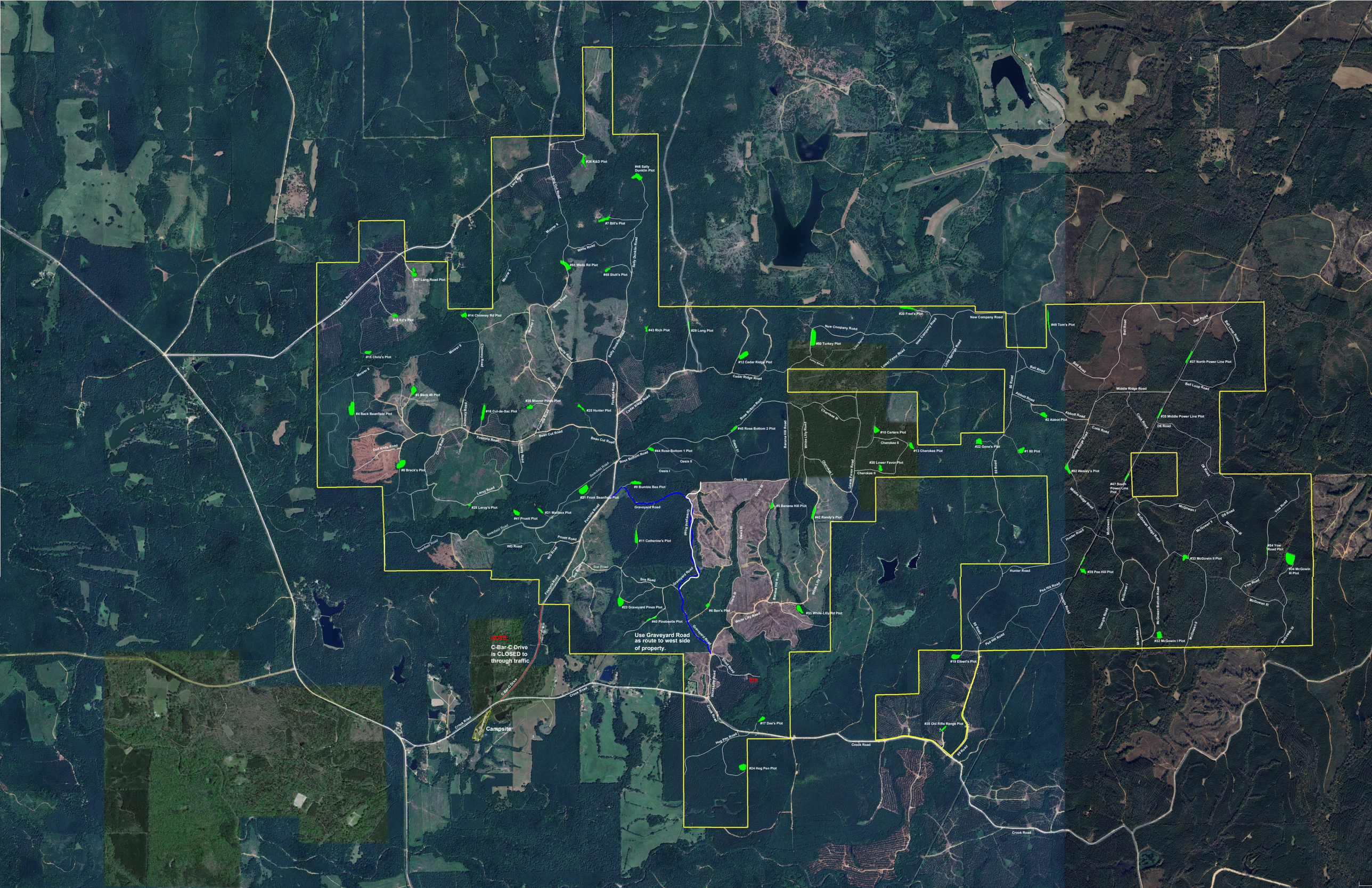
#26 K&D Plot
#46 Sally Dunkin Plot
#7 Bill's Plot
#51 Wells Rd Plot
#48 Stuff's Plot
#27 Lang Road Plot
#18 Ed's Plot
#14 Chimney Rd Plot
#43 Rich Plot
#29 Long Plot
#15 Chris's Plot
#3 Back 40 Plot
#4 Back Beanfield Plot
#16 Cul-de-Sac Plot
#36 Moorer Pines Plot
#25 Hunter Plot
#8 Breck's Plot
#28 Leroy's Plot
#41 Pruett Plot
#31 Mailbox Plot
#21 Front Beanfield Plot
#9 Bumble Bee Plot
#11 Catherine's Plot
#23 Graveyard Pines Plot
#40 Pinebeetle Plot
#6 Ben's Plot
#12 Cedar Ridge Plot
#45 Rose Bottom 2 Plot
#44 Rose Bottom 1 Plot
#5 Banana Hill Plot
#42 Randy's Plot
#53 White Lilly Rd Plot
#50 Turkey Plot
#20 Fred's Plot
#10 Carters Plot
#13 Cherokee Plot
#30 Lower Favor Plot
#22 Gene's Plot
#1 80 Plot
#2 Abbot Plot
#49 Tom's Plot
#37 North Power Line Plot
#35 Middle Power Line Plot
#52 Wesley's Plot
#47 South Power Line Plot
#33 McGowin II Plot
#39 Pea Hill Plot
#54 Yow Road Plot
#34 McGowin III Plot
#32 McGowin I Plot
#19 Elbert's Plot
#38 Old Rifle Range Plot
#17 Dee's Plot
#24 Hog Pen Plot
Use Graveyard Road as route to west side of property.
NOTE:
C-Bar-C Drive is CLOSED to through traffic
Campsite
Crook Road
Hunter Road
Middle Ridge Road
Bell Road
Bell Loop Road
Abbot Road
Cook Road
Oil Road
Graveyard Road
Cedar Ridge Road
Bean Cut Road
Rose Bottom Road
Beanfield Road
Leroy Road
Pruett Road
WD Road
Sue Road
Long Road
Moorer Rd
Chimney Road
Fosters Road
Dull Knife Road
Sally Dunkin Road
Wells Road
Hill Road
Pea Hill Road
Triangle Road
McGowin I
McGowin II
McGowin III
McGowin Bridge Road
McGowin Bottom Road
Yow Road
Hog Pen Road
White Lily Road
Cherokee I
Cherokee II
Cherokee III
Oasis I
Oasis II
Oasis III
Lower Favor Road
New Company Road
Oak Springs Road
Banana Hill Road
Bell Road