

Cross Property Client Full

Lot 14 Shearer Road #14, Davidson NC 28036

MLS#: 3334760	Category: Lots/Acres/Farms	Parcel ID: 003-092-01	List Price: \$264,900
Status: Active	Tax Location: Davidson	County: Mecklenburg	
Subdivision: Narrow Passage	Tax Value: \$1,392,600	Zoning Desc: 30496-582	
Zoning: RPA		Deed Reference: 30496-582	
Legal Desc: 15201 E ROCKY RIVER RD			

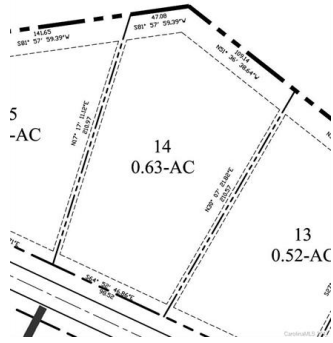

General Information

Type: **Lot**
 Can be Divided?: **No**
 \$/Acres: **\$420,476.19**

Land Information

Approx Acres: **0.63**
 Acres Cleared:
 Acres Wooded:
 Approx Lot Dim:
 Min Sqft To Build: **3,500**
 Prop Foundation: **Crawl Space**
 Lot Desc: **Trees, Wooded**

Additional Information

Prop Fin: **Cash, Conventional**
 Ownership: **Seller owned for less than one year**
 Special Conditions: **None**
 Publicly Maint Rd: **Yes**

School Information

Elem: **Davidson**
 Middle: **Bailey**
 High: **William Amos Hough**

Utility/Plan Information

Sewer: **City Sewer**
 Water: **City Water**
 Outbuildings: **No**
 Dwellings: **No**
 Bedrooms Septic:

Features

Green Cert: None	HERS:
Comm Features: Walking Trails	
Access:	Street: Paved
Improvements: None	
Suitable Use: Residential	

Association Information

Subject To HOA: Required	Subj to CCRs: Yes	HOA Subj Dues: Mandatory
HOA Management:	HOA Phone:	Assoc Fee: \$214.96/Annually

Remarks

Public Remarks: **Come explore the regions first conservation neighborhood w/29 Luxury Lots framed by canopies of hardwoods along with 9 home Cottage Homes w/landscape service. 37 of the 59 acres are designated conservation spaces w/fields, streams & pristine protected wetlands. Miles of walking trails w/exercise stations & parks. Greenway access to Davidson, River Run CC & Fisher Farm Park (where there are hundreds of acres of biking & walking trails). Biking distance to Downtown Davidson & Davidson College.**

Directions: **I77N to Exit 25 (Highway 73), go approx 7 miles to Davidson Concord Rd stop light. Turn Left. Go to Circle, go 1/4 away around circle. Exit Right on to East Rocky River Rd. Go to Shearer Rd. Turn Left on Shearer Rd. 1/4 mile on left is Narrow Passage.**

Listing Information

DOM: 476	CDOM: 476	Closed Dt:	Slr Contr:
UC Dt:	DDP-End Date:	Close Price:	LTC:

Prepared By: Christy Walker

©2014 CarolinaMLS. All rights reserved. Information herein deemed reliable but not guaranteed.

Based on information submitted to CarolinaMLS. All data is obtained from various sources and may not have been verified by broker or CarolinaMLS. Supplied Open House Information is subject to change without notice. All information should be independently reviewed and verified for accuracy. Properties may or may not be listed by the office/agent presenting the information.