



PORTUGUESE BEND

NATIONAL HORSE SHOW

EST. 1958

All Proceeds Benefit
Children's Hospital Los Angeles

SEPTEMBER 4 - 6, 2026

Ernie Howlett Park

Rolling Hills Estates, California

USEF REGIONAL HUNTERS/USEF LEVEL 3 JUMPERS



Benefiting



UNITED STATES EQUESTRIAN FEDERATION
HERITAGE
COMPETITION





PCCH OFFICERS

President

Heather Schuchert

**Horse Show
Chairman**

Jenny Litchfield

Ring Operations

Cathy Eades

Personnel Chairman

Julie Foley

Treasurer

Alyson Decker

Booths and Utilities

Kathryn Arafat

Grounds Chairman

Gina McDuffie

Recording Secretary

Kathy Rodriguez

**Corresponding
Secretary**

Katie Slingsby

Publicity

Kellie Stender

**Licensee:
Peninsula
Committee
Children's Hospital**

2026 Portuguese Bend National Horse Show

**SPONSORED BY
Peninsula Committee Children's Hospital**

JUDGES

William Sparks Monroe, LA
Penny Wahler San Diego, CA

USEF/PCHA STEWARDS

Raizy Goffman Porter Ranch, CA

COURSE DESIGNER

Scott Starnes Trabuco Canyon, CA

SHOW OFFICIALS

Manager Karen Perlow
Office Alison Gerami

Announcer Micheal Moncrieff
Announcer Jesse Yumang
Backgate Gary Pisani
Backgate Cadie Bennett

ADDITIONAL SERVICES

Veterinarian (on-site) Dr. James Giacomuzzi, DVM
(310) 498-7061
Farrier Jairo Betancourt
Photographer Amy McCool
amy@mccoolphotos.com

ENTRIES OPEN: JULY 1, 2026 ENTRIES CLOSE: AUGUST 17, 2026

SITE: pcch.net/horseshow

HORSE SHOW ENTRY/SCHEDULE: Ringradar.com

Feed/Shavings: Ringradar.com

**Approved by: USEF Channel 2 Regional Hunters/Jumper
Level 3, PCHA, USHJA
Outreach, LAHJA, SCHSA, TIP**



Introducing K/A Productions



K/A Productions is built on the partnership between Karen Perlow and Alison Gerami, whose strengths naturally balance each other and shape the feel of every show they produce. Since first connecting in 2019 through Raizy Goffman of Camelot Events, the two quickly realized they shared the same goal: to bring back the foundation of the local horse show circuit to the Los

Angeles community.

By early 2021, they had joined forces with a clear focus, creating shows that are accessible, affordable, and genuinely enjoyable for riders, trainers, and developing horses. Not just something to attend, but something to be part of.

Karen, the owner and trainer of Grandview Farms brings a wealth of experience and leadership to the sport. Her father was a horse show manager, so this world has always been part of how she thinks and operates. That history shows up in the details, how the ring runs, how riders are supported, and how the shows stay grounded in tradition while still moving forward.

Alison complements that foundation by handling the operational side with intention and consistency. She keeps everything running smoothly behind the scenes, with a real focus on the exhibitor experience and making sure people feel welcome from the moment they arrive.

Together, Karen and Alison aren't just producing horse shows, they're building something that feels familiar, supportive, and rooted in the Southern California community. The goal is simple: create a place where people want to come back to creating a lifetime of horse show memories.



2026 PBNHS FEATURE EVENTS

\$10,000 SEAHORSE OPEN JUMPER CLASSIC 1.20M

\$10,000 HARMAN FAMILY JR/AM JUMPER CLASSIC 1.10M

\$5,000 RED ONION OPEN JUMPER CLASSIC 1.15M

\$5,000 GEORGIA STORMS CLAESSENS MEMORIAL JR/AM
JUMPER CLASSIC 1.10M

\$5,000 SEAHORSE USHJA NATIONAL HUNT & GO DERBY 3'0"

\$2,500 CHILD/ADULT HUNT AND GO DERBY 2'0"-2'3"

\$2,500 CHILD/ADULT HUNT AND GO DERBY 2'6"-2'9"

\$1,000 BROOKWAY STABLES JR - A/O 3'3" HUNTER CLASSIC

\$1,000 THOROUGHBRED HUNT & GO DERBY 2'6"-2'9"

\$1,000 THOROUGHBRED JUMPER STAKE .90M

\$1,000 WINDSOR STABLES CH/AA HUNTER CLASSIC

STICK HORSE

COSTUME LEADLINE FOR ALL

Visit us at PCCH.NET



DON'T MISS OUR 2026 HUNT & GO DERBIES

**\$5,000 Seahorse USHJA
National Hunt & Go Derby - 3'**

**\$2,500 Child/Adult
Hunt & Go Derby - 2' - 2'3"**

**\$2,500 Child/Adult
Hunt & Go Derby 2'6" - 2'9"**

**\$1,000 Thoroughbred
Open Hunt & Go Derby 2'6"-2'9"**



2026 DERBY TRAINER AWARDS

Sponsored by PCHA to recognize these
winning trainers for the heart,
soul and dedication they put into
making their riders successful
in these Derbies

\$1,500 PCHA Winning Trainer Award

\$ 5,000 Seahorse USHJA National
Hunt & Go Derby - 3'

\$1,500 PCHA Winning Trainer Award

\$2,500 Child/Adult Hunt & Go Derby - 2'-2'3"

\$1,500 PCHA Winning Trainer Award

\$2,500 Child/Adult
Hunt & Go Derby - 2'6" - 2'9"



HIGH POINT AWARDS

THE JOHN BRADFORD UPP MEMORIAL TROPHY

Awarded to the High Point Rider of the Children's Division

THE KAZARIAN FAMILY PERPETUAL TROPHY

Awarded to the Overall High Point Junior Rider - all Hunter Divisions 2'6" and up

THE BOB MARTIN MEMORIAL TROPHY

Awarded to the High Point Junior/Amateur Jumper Rider

THE JULIE MARTIN MEMORIAL TROPHY

Awarded to the High Point Junior/Amateur Jumper Horse

THE GABRIEL C. DUQUE, JR. MEMORIAL TROPHY

Awarded to the High Point Amateur Rider - all Hunter Divisions 2'6" and up

THE "TWO JACKS" PERPETUAL TROPHY

Awarded to the Overall High Point Rider

SPORTSMANSHIP AWARDS

Showing Outstanding Sportsmanship

THE BETTY LEARNED MEMORIAL TROPHY

Awarded to the Amateur Exhibitor Showing Outstanding Sportsmanship

THE DARCY FIELD MEMORIAL TROPHY

Awarded to the Junior Rider Showing Outstanding Sportsmanship

TRAINER AWARD

THE CHRISTMAS PERPETUAL TROPHY

Awarded to the Trainer Showing Outstanding Sportsmanship and Support of the Portuguese Bend National Horse Show

SPECIAL AWARDS

BEST CHILD RIDER & BEST ADULT RIDER

To be determined by a vote of the judges

CAROL DEAN PORTER JUMPER STYLE OF RIDING AWARD

To be determined by the Jumper judge

*Perpetual/Memorial Trophies will remain in the possession of
Peninsula Committee Children's Hospital*



HORSE SHOW CHAMPIONSHIPS

Show Champion and Reserve Show Champion Ribbons
will be awarded in the following Divisions:

HUNTERS – 15 DIVISIONS

USHJA HUNTER - 2'0"
 USHJA HUNTER - 2'3"
 USHJA HUNTER - 2'6"
 USHJA HUNTER - 2'9"
 USHJA HUNTER - 3'0"
 SHORT/LONG STIRRUP HUNTER - 2'
 RUSTY STIRRUP HUNTER - 2'
 GREEN RIDER HUNTER - 2'3"
 PRE CHILD/ADULT HUNTER - 2'6"
 LOW CHILD/ADULT HUNTER - 2'9"
 CHILDREN HUNTER, 17 & UNDER - 3'
 ADULT/AMATEUR HUNTER, 18 & OVER - 3'
 JUNIOR/AMATEUR A/O HUNTER - 3'3"
 WALK TROT HUNTER
 CROSS RAIL HUNTER

JUMPERS- 16 DIVISIONS

.55M
 .65M
 .65M NON PRO
 .70M
 .70M NON PRO
 .80M
 .80M NON PRO
 .90M
 .90M NON PRO
 1.00M
 1.00M NON PRO
 1.10M
 1.10M NON PRO
 1.15M
 1.20M
 1.20M NON PRO

EQUITATION– 9 DIVISIONS

CHILDREN EQ, 17 & UNDER - 3'0"
 ADULT/AMATEUR, 18 & OVER - 3'0"
 SHORT/LONG STIRRUP - 2'0"
 RUSTY STIRRUP - 2'0"
 GREEN RIDER - 2'3"
 PRE CHILD/ADULT - 2'6"
 LOW CHILD/ADULT - 2'9"
 WALK TROT EQUITATION
 CROSS RAIL EQUITATION





Friday, September 4

RING 1 - 8:00 a.m.

- 294 JUMPERS - .55m
- 295 JUMPERS - .55m
- 200 JUMPERS - .65m
- 205 NON-PRO JUMPERS - .65m
- 210 JUMPERS - .70m
- 215 NON-PRO JUMPERS - .70m
- 220 JUMPERS - .80m
- 225 NON-PRO JUMPERS - .80m
- 240 JUMPERS - .90m
- 245 NON-PRO JUMPERS - .90m
- 250 JUMPERS - 1.00m
- 255 NON-PRO JUMPERS - 1.00m
- 409 SCHSA CHALLENGE/LAHJA GOLD MEDAL - 3'3"
- 410 PCHA MEDAL - ALL AGES - 3'3"
- 260 JUMPERS - 1.10m
- 265 NON-PRO JUMPERS - 1.10m
- 270 JUMPERS - 1.15M
- 275 NON-PRO JUMPERS 1.15m
- 280 JUMPERS - 1.20m
- 285 NON-PRO JUMPERS 1.20m



RING 2 - 8:00 a.m.

- 2 SCHOOLING WARM-UP - 2'0"
- 100 USHJA HUNTER - 2'0"
- 101 USHJA HUNTER - 2'0"
- 104 USHJA HUNTER U/S (2'0")
- 3 SCHOOLING WARM-UP - 2'3"
- 105 USHJA HUNTER - 2'3"
- 106 USHJA HUNTER - 2'3"
- 109 USHJA HUNTER U/S (2'3')
- 5 SCHOOLING WARM-UP - 2'6"
- 110 USHJA HUNTER - 2'6"
- 111 USHJA HUNTER - 2'6"
- 114 USHJA HUNTER U/S (2'6")
- 6 SCHOOLING WARM-UP - 2'6"
- 115 USHJA HUNTER - 2'9"
- 116 USHJA HUNTER - 2'9"
- 119 USHJA HUNTER U/S (2'9")
- 404 PCHA JR/AM HORSEMANSHIP MEDAL - 2'9"
- 7 SCHOOLING WARM-UP - 3'0"
- 120 USHJA HUNTER - 3'0"
- 121 USHJA HUNTER - 3'0"
- 124 CHILDREN'S HUNTER U/S (3'0")
- 300 CHILDREN'S EQUITATION O/F, 17 & UNDER - 3'0"
- 301 CHILDREN'S EQUITATION O/F, 17 & UNDER - 3'0"
- 302 CHILDREN'S EQUITATION, FLAT, 17 & UNDER
- 305 ADULT AMATEUR EQUITATION O/F, 18 & OVER - 3'0"
- 306 ADULT AMATEUR EQUITATION O/F, 18 & OVER - 3'0"
- 307 ADULT AMATEUR EQUITATION, FLAT, 18 & OVER
- 407 ONODARKA MEDAL - 3'0"

OUTREACH CLASSES



Saturday, September 5

RING 1 - 8:00 a.m.

- 296 JUMPERS - .55m
- 297 JUMPERS - .55m
- 201 JUMPERS - .65m
- 206 NON-PRO JUMPERS - .65m
- 211 JUMPERS - .70m
- 216 NON-PRO JUMPERS - .70m
- 221 JUMPERS - .80
- 226 NON-PRO JUMPERS - .80m
- 241 JUMPERS - .90m
- 246 NON-PRO JUMPERS - .90m
- 501 \$1000 THOROUGHBRED JUMPER STAKE.90m
- 251 JUMPERS – 1.00m
- 256 NON-PRO JUMPERS – 1.00m
- 261 JUMPERS - 1.10m
- 266 NON-PRO JUMPERS – 1.10m
- 271 JUMPERS – 1.15m
- 276 NON-PRO JUMPERS – 1.15m
- 281 JUMPERS – 1.20m
- 286 NON-PRO JUMPERS – 1.20m
- LABOR DAY COSTUME LEAD LINE – OPEN TO ALL**
- 504 \$5,000 RED ONION OPEN JUMPER CLASSIC-
1.15m
- STICK HORSE CLASS**
- 503 \$10,000 HARMAN FAMILY JUNIOR/
AMATEUR JUMPER CLASSIC – 1.10m



RING 2 – 8:00 am

- 345 CROSS RAIL EQUITATION
- 346 CROSS RAIL EQUITATION
- 347 CROSS RAIL EQUITATION, FLAT
- 350 WALK/TROT EQUITATION
- 351 WALK/TROT EQUITATION
- 352 WALK/TROT EQUITATION, POLES
- 330 SHORT/LONG STIRRUP EQUITATION O/F -2'0"
- 331 SHORT/LONG STIRRUP EQUITATION O/F -2'0"
- 340 RUSTY STIRRUP EQUITATION O/F - 2'0"
- 341 RUSTY STIRRUP EQUITATION O/F - 2'0"
- 400 LAHJA COPPER MEDAL - 2'2"
- 342 RUSTY STIRRUP EQUITATION, FLAT
- 332 SHORT/LONG STIRRUP EQUITATION FLAT
- 325 GREEN RIDER EQUITATION O/F - 2'3"
- 326 GREEN RIDER EQUITATION O/F - 2'3"
- 401 SCHSA/LAHJA MEDAL - 2'3"
- 327 GREEN RIDER EQUITATION, FLAT
- 315 PRE-CHILDREN'S/ADULT EQUITATION O/F 2'6"
- 316 PRE-CHILDREN'S/ADULT EQUITATION O/F 2'6"
- 317 PRE-CHILDREN'S/ADULT EQUITATION, FLAT
- 402 SCHSA/LAHJA MEDAL - 2'6"
- 508 \$1,000 THOROUGHBRED HUNTER DERBY
2'6" - 2'9"
- 408 PCHA HORSEMANSHIP MEDAL 2'9"
- 310 LOW CHILDREN'S/ADULT EQUITATION
O/F - 2'9"
- 311 LOW CHILDREN'S/ADULT EQUITATION
O/F - 2'9"
- 403 LAHJA MEDAL 2'9"
- 312 LOW CHILDREN'S/ADULT EQUITATION,FLAT
- 135 CHILDREN'S HUNTER, 17 & UNDER - 3'0"
- 136 CHILDREN'S HUNTER, 17 & UNDER - 3'0"
- 140 ADULT AMATEUR HUNTER, 18 & OVER - 3'0"
- 141 ADULT AMATEUR HUNTER, 18 & OVER - 3'0"
- 16 SCHOOLING WARM –UP - 3'3"
- 130 JUNIOR/AMATEUR OWNER HUNTER - 3'3"
- 131 JUNIOR/AMATEUR OWNER HUNTER - 3'3"
- 509 \$5,000 SEAHORSE USHJA NATIONAL HUNT &
GO DERBY - 3'

OUTREACH CLASSES



Sunday, September 6

RING 1 - 8:00 am

- 298 JUMPERS - .55m
- 299 JUMPERS - .55m
- 202 JUMPERS - .65m
- 550 \$250 NON-PRO JUMPER CLASSIC - .65m
- 212 JUMPERS - .70m
- 551 \$250 NON-PRO JUMPER CLASSIC - .70m
- 222 JUMPERS - .80m
- 552 \$250 Non-Pro Jumper Classic - .80m
- 242 JUMPERS - .90m
- 555 \$250 NON-PRO JUMPER CLASSIC - .90
- 252 JUMPERS - 1.00m
- 556 \$250 NON-PRO JUMPER CLASSIC – 1.00
- 262 JUMPERS - 1.10m
- 272 JUMPERS - 1.15m

PRESENTATION OF AWARDS:

BEST CHILD RIDER
 BEST ADULT RIDER PRESENTATION
 PRESENTATION OF PERPETUAL TROPHIES

- 502 \$5,000 GEORGIA STORM CLAESSENS
 MEMORIAL JUNIOR/AMATEUR JUMPER
 CLASSIC - 1.10m
- 505 \$10,000 SEAHORSE OPEN JUMPER CLASSIC
 1.20m



RING 2 - 8:00 am

- 411 FOXFIELD MEDAL - 3'3"
- 132 JUNIOR/AMATEUR OWNER HUNTERS - 3'3"
- 511 \$1,000 BROOKWAY STABLES JUNIOR/
 AMATEUR OWNER HUNTER CLASSIC - 3'3"
- 133 JUNIOR/AMATEUR OWNER HUNTERS U/S
 (3'3")
- 405 SCHSA/LAHSa 3'0 ALL AGES
- 137 CHILDREN'S HUNTERS, 17 & UNDER - 3'.0"
- 142 ADULT AMATEUR HUNTERS, 18 & OVER -3'0"
- 510 \$1,000 WINDSOR STABLES CHILDREN'S/
 ADULT AMATEUR HUNTER CLASSIC - 3'0"
- 138 CHILDREN'S HUNTER, 17 & UNDER U/S (3')
- 143 ADULT AMATEUR HUNTER, 18 & OVER U/S 3'
- 145 LOW CHILDREN'S/ADULT HUNTER - 2'9"
- 146 LOW CHILDREN'S/ADULT HUNTER - 2'9"
- 147 LOW CHILDREN'S/ADULT HUNTER U/S - 2'9"
- 150 PRE-CHILDREN'S/ADULT HUNTER - 2'6"
- 151 PRE-CHILDREN'S/ADULT HUNTER - 2'6"
- 152 PRE-CHILDREN'S/ADULT HUNTER U/S - 2'6"
- 160 GREEN RIDER HUNTER - 2'3"
- 161 GREEN RIDER HUNTER - 2'3"
- 162 GREEN RIDER HUNTER U/S
- 507 \$2,500 CHILDREN'S/ADULT HUNT & GO
 DERBY - 2'6"-2'9"
- 506 \$2,500 CHILDREN'S/ADULT HUNT & GO
 DERBY - 2'-2'3"
- 165 SHORT/LONG STIRRUP HUNTER - 2'0"
- 166 SHORT/LONG STIRRUP HUNTER - 2'0"
- 175 RUSTY STIRRUP HUNTER - 2'
- 176 RUSTY STIRRUP HUNTER - 2'
- 167 SHORT/LONG STIRRUP HUNTER U/S (2')
- 177 RUSTY STIRRUP HUNTER U/S
- 185 WALK TROT HUNTER U/S
- 186 WALK TROT PLEASURE
- 187 WALK TROT POLES
- 180 CROSSRAIL HUNTER
- 181 CROSS RAIL HUNTER
- 182 CROSS RAIL HUNTER U/S

OUTREACH CLASSES



Every class offered herein, which is covered by the Rules and Specifications of the current USEF Rulebook, will be conducted and judged in accordance therewith.

Warm-up Rounds

Show rings will be open for schooling on Thursday, mid-morning to 5:00 pm.

HUNTERS & EQUITATION

USHJA Outreach Hunters

\$50 per class

- 100, 101 Open Hunter, Fences 2'
- 104 Open Hunter, Fences 2' U/S
- 105, 106 Open Hunter, Fences 2'3"
- 109 Open Hunter, Fences 2'3" U/S
- 110, 111 Low Hunter, Fences 2'6"
- 114 Low Hunter, Fences 2'6" U/S
- 115, 116, Low Hunter, Fences 2'9"
- 119 Low Hunter, Fences 2'9" U/S
- 120, 121 Low Hunter, Fences 3'0"
- 124 Low Hunter, Fences 3'0" U/S

Junior/Amateur Owner Hunters - 3'3"

\$50 per class

- 130, 131, 132 Jr/AO - 3'3"
- 133 Jr/AO - 3'3" U/S

Children's Hunters 17 & Under - 3'0"

\$50 per class

- 135, 136, 137 Children's Hunter
- 138 Children's Hunter U/S

Children's Equitation 17 & Under - 3'0"

\$50 per class

- 300, 301 Child Equitation
- 302 Children Eq Flat

Adult Amateur Hunters 18 & Over - 3'0"

\$50 per class

- 140, 141, 142 Adult Amateur Hunter
- 143 Adult Amateur Hunter U/S

Adult Equitation 18 & Over - 3'0"

\$50 per class

- 305, 306 Adult Amateur Equitation
- 307 Adult Eq Flat

O/R Low Children's/Adult Hunters - 2'9"

\$50 per class

To be shown over a course of fences 2'9". No cross entries into classes 2'3 or under 3'3" or higher.

- 145, 146 Children's/Adult Hunter
- 147 Children's/Adult Hunter U/S

O/R Low Child/Adult Equitation - 2'9"

\$50 per class

To be shown over a course of fences 2'9". No cross entries into classes 2'3 and under or 3'3" or higher.

- 310, 311 Child/Adult Equitation
- 312 Child/Adult Equitation Flat

O/R Pre-Child/Adult Hunters - 2'6"

\$50 per class

To be shown over a course of fences 2'6". No cross entries into classes 2'0 or under or 3'0" or higher.

- 150, 151 Pre-Child/Adult Hunter
- 152 Pre-Child/Adult Hunter U/S



HUNTERS & EQUITATION (cont)

O/R Pre-Child/Adult Equitation - 2'6"

\$50 per class

To be shown over a course of fences 2'6". No cross entries into classes 2'0 or under 3'0" or higher.

- 315, 316 Pre-Child/Adult Eq
317 Pre-Child/Adult Equitation Flat

O/R Green Rider Hunters - 2'3"

\$50 per class

To be shown over a course of fences 2'3". No cross entries into classes 2'9" or higher.

- 160, 161 Green Rider Hunter
162 Children's/Adult Hunter U/S

O/R Green Rider Equitation - 2'3"

\$50 per class

To be shown over a course of fences 2'3". No cross entries into classes 2'9" or higher.

- 325, 326 Green Rider Equitation
327 Green Rider Equitation, Flat

O/R Stirrup Hunter Divisions - 2'0"

\$50 per class

Open to riders not competing in classes offering Fences 2'6" or higher. Fences 2'. No oxers.

Short/Long Stirrup Riders, 17 & under

- 165, 166 Short/Long Stirrup Hunter
167 Short Stirrup Hunter U/S

O/R Rusty Stirrup Open to riders, 18 & Over

- 175, 176 Rusty Stirrup Hunter
177 Rusty Stirrup Hunter U/S

O/R Stirrup Equitation - \$50 per class

Open to riders not competing in classes offering Fences 2'6" or higher. Fences 2'. No oxers.

- 330, 331 Short/Long Stirrup Eq
332 Short/Long Stirrup Eq Flat
340, 341 Rusty Stirrup Eq
342 Rusty Stirrup Eq Flat

O/R Cross Rails - \$40 per class

Horse and rider pairs may not compete in classes offering fences 2' or higher. Exception of flat classes. Riders may be jumping once or twice around cross rail jumps. Fences 18".

The classic round will be a course of 7-8 jumps.

- 180, 181 Cross Rail Hunter
182 Cross Rail Hunter U/S
345, 346 Cross Rail Equitation
347 Cross Rail Equitation Flat

O/R Walk-Trot - \$40 per class

Horse and rider pairs may not compete in classes offering fences 2' or higher. Riders may cross enter into the cross rails division.

- 185 Walk Trot Hunter U/S
186 Walk Trot Pleasure
187 Walk Trot Poles
350, 351 Walk Trot Equitation
352 Walk Trot Eq Poles

LABOR DAY LEADLINE - \$25

Open to children and adults. Costume optional Riders may cross enter in walk equitation only.

- 513 Open to children, adults, including Parents & grooms



HUNTERS & EQUITATION (cont)

Medal Classes

Medal Classes \$60 per class

- 400 LAHJA Copper Medal - 2'
- 401 SCHSA/LAHJA - 2'3"
- 402 SCHSA/LAHJA Medal - 2'6"
- 403 LAHJA Medal - 2'9"
- 404 PCHA Jr/Am Horsemanship - 2'9"
- 405 SCHSA/LAHJA 3'0" Medal - 3'
- 407 Onondarka Medal - 3'
- 408 PCHA Medal - 3'3" - all ages
- 409 SCHSA Challenge/LAHJA Gold Medal - 3'3"
- 410 SCHSA/LAHS A Medal - 3' all ages
- 411 Foxfield Medal, 18 & Over - 3'3"

JUMPER CLASSES

Jumper Classes - \$55 per class

All jumper classes are USHJA Outreach up to 1.00M. All classes also point for TB horses.

- 294, 295, 296, 297, 298, 299 - .55m
- 200, 201, 202 - .65m
- 205, 206 - .65m Non-Pro
- 210, 211, 212 - .70m
- 215, 216 - .70 Non-Pro
- 220, 221, 222 - .80m
- 225, 226 - .80 Non-Pro
- 240, 241, 242 - .90m
- 245, 246, - .90 Non-
- 250, 251, 252 - 1.00m
- 255, 256, - 1.00m Non-Pro
- 260, 261, 262 - 1.10m
- 265, 266 - 1.10m Non Pro
- 270, 271, 272 - 1.15m
- 275, 276 - 1.15m Non-Pro

280, 281 - 1.20 m

285, 286 - 120m Non-Pro

\$250 - Special Classes - \$65 per class

Horse/Rider combination must have competed in a minimum of one (1) regular jumper class at the respective height. These classics will count as part of each division points for the show. Prize money \$250 per Classic. Prize money to 3rd place divided 50%, 30%, 20%.

Classics are USHJA Outreach up to .90M

550 - .65m Non-Pro Classic

551 - .70m Non-Pro Classic

552 - .80m Non-Pro Classic

555 - .90m Non-Pro Classic

556 - 1.00m Non-Pro Classic

501 - \$1,000 TB JUMPER CLASSIC II.B ,90M

Entry Fee: \$75

To be eligible, horses must be a registered Thoroughbred, and have competed in at least one jumper class in any of the jumper sections at the same show. Formal attire requested or riders may elect to wear a costume - or jockey silks!

Horses must have been either registered with The Jockey Club or meet one of the criteria below:

1. The Jockey Club Certificate of foal Registration or a copy thereof
2. The horse's lip tattoo
3. A letter from The Jockey Club verifying the horse's identity



DERBY CLASSES

All Derby prize money to sixth place. Prize money divided 30%, 22%, 13%, 8%, 6%, 5%.

506 - \$2,500 HUNTER DERBY - 2'0" - 2'3" \$150 per Entry

Open to horse/rider combinations who are competing in the Child/Adult Hunter 2'0" or 2'3" sections. The Hunt & Go format will be used. Formal attire is requested, but not required. The same horse and rider pair may not cross enter into another Derby. Fences to be set at 2'0" in height. Ribbons through sixth place. The winning trainer receives \$1500 sponsored by PCHA.

507 - \$2,500 HUNTER DERBY - 2'6" - 2'9" \$150 per entry

Open to horse/rider combinations who are competing in the Child/Adult Hunter divisions heights of 2'3"-2'9" sections. The class is one round which may include: trot jump, halt, hand gallop, a question from the judge or the course Designer's discretion. Jumps to be set at 2'6" in height. The same horse and rider pair may not cross enter into another Derby. Horse and rider combinations must have competed in a minimum of one (1) class to enter. Ribbons through sixth place. Prize money to sixth place. The winning trainer receives \$1500 sponsored by PCHA.

508 - \$1,000 TB HUNT & GO DERBY 2'6" - 2'9" OPEN - Entry Fee: \$75

Outreach class. To be eligible, horses must be a registered TB and have competed in at least two classes over fences in any of the Outreach sections at the same show. Riders may show multiple horses in this class. Option fences may be used in either phase at the discretion of the course designer. Formal attire is required.





DERBIES (cont)

509 - \$5,000 SEAHORSE USHJA HUNT & GO DERBY - 3'0" - \$150 per entry

Open to horse/rider combinations who are competing in the Open divisions, junior/ amateur divisions heights of 2'9"-3'0". The same horse and rider pair may not cross enter into another Derby. The class is one round which may include: trot jump, halt, hand gallop, a question from the judge or the course designer's discretion. Horse and rider combinations must have competed in a minimum of one (1) class to enter. Warm up classes do not count. Jumps to be set at 3'0". Ribbons to sixth place. Prize money to sixth place. The winning trainer receives \$1,500 sponsored by PCHA.

**SCHOOLING WARM-UP (JUDGED)
\$40 per round**

Warm-up rounds are offered on Friday and Saturday only before each height division. One round per horse allowed.

- 2 Warm Up - 2'0"
- 3 Warm Up - 2'3"
- 5 Warm Up - 2'6"
- 6 Warm Up - 2'9"
- 7 Warm Up - 3'0"
- 16 Warm Up - 3'3"





SPECIAL CLASSES

BC BEST CHILD RIDER

Entry Fee - \$50

Open to all Junior riders. To be eligible a rider must complete the course in two or more classes over fences. Each rider is to be judged on horsemanship throughout the Hunter and/or Jumper Divisions. Entry must be made IN ADVANCE on the official entry blank.

BA BEST ADULT RIDER

Entry Fee - \$50

Open to all Adult riders. To be eligible a rider must complete the course in two or more classes over fences. Each rider is to be judged on horsemanship throughout the Hunter and/or Jumper Divisions. Entry must be made IN ADVANCE on the official entry blank.

510 \$1,000 WINDSOR STABLES CHILDREN'S - ADULT AMATEUR HUNTER CLASSIC

Fences 3'

Starting Fee - \$75

Open to Junior and Amateur riders. The final round of the division will be the first round of the Classic. Horses must have entered, shown, and completed the course in at least two of the respective hunter division classes over fences at this show. Horses will be judged on performance and soundness; suitability and manners count. The class will be scored under the open numerical judging system, and shown over a course of approximately 10 jumps. The twelve horses with the highest scores from the first round will return to jump a second round over a different course. In the event of equality in

the first round, all equal scores will return for a second round. Scores will be averaged from both rounds to determine the winners. Prize money divided 30%, 22%, 13%, 8%, 6%, 5%.

511 \$1,000 BROOKWAY STABLES JUNIOR - AMATEUR OWNER HUNTER CLASSIC

Fences 3'3"

Starting Fee - \$100

Open to Junior and Amateur riders. To be eligible, a horse must have entered, shown and completed the course in at least two classes over fences in the Junior or Amateur Owner Hunter Divisions at this show. Horses entered are subject to examination by the Official Show Veterinarian. To be scored under the open numerical judging system. At least the top 12 if available, or one-third of entries will return to jump a second round in reverse order of their scores in the first round; lowest score going first and highest score going last. In case of ties, order of those tied will be drawn. Scores will be averaged from both rounds to determine the winners.

In case of a tie for first place only, the tied horses will jump a third round over a shortened course to break the tie. In all other ties, the prize money will be added and divided equally and riders will toss a coin for ribbons. The Classic will not count toward a Show Champion. Trophy & Cooler to first, ribbons through 6th place and prize money divided as follows: 30%, 22%, 13%, 8%, 6%, 5%.



SPECIAL CLASSES (cont)

502 \$5,000 GEORGIA STORM CLAESSENS MEMORIAL OPEN JUMPER CLASSIC

Fences 1.10m

Nominating Fee - \$50; Entry Fee - \$200

Open to all riders. To be scored under Table II, 2 (a): time first jump-off.

Trophy and Cooler to first, ribbons through 6th place and prize money divided as follows: 30%, 22%, 13%, 8%, 6%, 5%.

504 \$5,000 RED ONION OPEN JUMPER CLASSIC

Fences 1.15m

Nominating Fee - \$50; Entry Fee - \$200

Open to all horses and riders. To be scored under Table II, 2 (a) or (b): time first jump off. Trophy and Cooler to first place; ribbons through 6th place. Prize money divided through sixth as follows: 30%, 22%, 13%, 8%, 6%, 5%.

503 \$10,000 HARMAN FAMILY LOW JUNIOR - AMATEUR JUMPER CLASSIC

Fences 1.10m

Nominating Fee - \$50; Entry Fee - \$350

Open to Junior and Amateur riders. Limit of 2 horses per rider. To be scored under Table II, 2

(a): time first jump-off.

Trophy and Cooler to first, ribbons through 6th place and prize money divided as follows: 30%, 22%, 13%, 8%, 6%, 5%.

505 \$10,000 SEAHORSE OPEN JUMPER CLASSIC

Fences 1.20m

Nominating Fee - \$50; Entry Fee - \$350

Riders are required to wear black, dark blue, dark green or scarlet coats; white shirts with white stocks, white choker or tie; white, buff, or canary breeches and helmet with harness. Horses are to jump a course of obstacles 1.20m in height with spreads to 5' excluding any liver pool or water jump. Limit of 2 horses per rider. To be scored under Table II, 2(a): time first jump-off. The jumping order will be drawn.

Nominating fee of \$50 is due at closing date of entries. Starting fee of \$350 is due by noon, Saturday. Late entries will be accepted at the discretion of management at the regular fee plus a penalty of \$50. Trophy and Cooler to first, ribbons through 6th place and prize money divided as follows: 30%, 22%, 13%, 8%, 6%, 5%.

SPECIAL EVENTS

STICK HORSE CLASS

Entry Fee - \$30

Entrants to be 7 years of age or younger and must ride the stick horse alone. Each entrant will receive a blue ribbon and a stick horse as a trophy.

513 LEADLINE

Entry Fee - \$25

Open to all ages. All riders must wear protective headgear and hard-soled shoes. Each entrant will receive a blue ribbon.



PENINSULA COMMITTEE CHILDREN'S HOSPITAL
invites you to

— 68TH ANNUAL —

PORTUGUESE BEND NATIONAL HORSE SHOW

Welcome Dinner

The ladies of PCCH would
like to welcome all of the
riders and their families!

PLEASE JOIN US FOR
DINNER

FRIDAY, SEPTEMBER 4, 2026

4:30 – 6:30 PM

*Dinner provided by
The Red Onion*

Enjoy our (no host) bar, boutiques, hat bar,
leather branding station, children's carnival
booths, and face painting!

WELCOME TO DINNER SPONSORED BY
*The Tuffli Family, Karen & Michael Learned,
and Pat & Rich Lucy*





horse show photos



www.mccoolphotos.com



MCCOOL PHOTOGRAPHY
310.971.8685





Guest Parking: The best approach to the parking lot is to travel **north** on Hawthorne and turn right into the parking lot.

Horse Trailers & Rigs: The best approach is to travel **south** on Hawthorne turning right into the park.

Note: Southbound guest traffic will be required to proceed to P. V. Dr. North, make a U-turn and proceed north making a right turn into the parking lot.

Arrivals: Horses may not arrive on the grounds until Thursday, September 6th, unless coming from a distance of more than 100 miles and arrangements are made in advance. No arrivals after 6:30 pm unless arrangements have been made as the park entrance will be locked.

FIRE DEPARTMENT REGULATIONS - We share your concern for the safety of your person and valuable livestock from fire and panic. In order to carry out our responsibility, we need your cooperation in affecting programs for the safety of all stables. THE ENTIRE STABLE AREA IS DESIGNATED AS A HAZARDOUS AREA. PARKING IS NOT PERMITTED - TOW AWAY ZONE.

Fire lanes must be maintained unobstructed in order that access is not unduly difficult for large fire trucks. Also, this area does not meet state and local criteria for recreational vehicle parking. FIRE LANES are considered to be tow-away zones. Staff has been instructed to summon tow trucks as necessary. Unauthorized use of the lighting fixtures provided in the stable for water heaters, heating lamps, space heaters, etc. will result in the removal of your appliance. Devices removed will be held at the Horse Show Office until your departure. Smoking or open flame devices are not permitted within the entire horse show grounds. Please keep flammable decorations to a minimum in your tack room. We recommend that you bring a garden hose available for attachment to the water spigots provided.



Southern California Horse Show Association

AN AFFILIATE OF THE UNITED STATES HUNTER JUMPER ASSOCIATION

2026 Membership Application and Renewal

NAME: _____ SCHSA: _____

ADDRESS: _____ CITY: _____

STATE: _____ ZIP: _____ PHONE: _____

EMAIL: _____ DOB: _____

NAME OF TRAINER: _____

JUNIOR/ SENIOR	_____	\$70	HORSE (one free with rider membership)	_____	\$0
PROFESSIONAL	_____	\$70	HORSE (additional)	_____	\$20
LIFE*	_____	\$450	LIFE HORSE	_____	\$100
BUSINESS/ FARM	_____	\$70			
BLUE RIBBON BUSINESS/ FARM	_____	\$120			

*Life membership does not include horse registration First horse FREE with Annual Membership

Blue Ribbon Business members - name is listed in SCHSA newsletter emails, website link on website. NOTE: Include a contact name.

**BOTH RIDER & TRAINER MUST BE INDIVIDUAL OR LIFE MEMBERS TO COMPETE IN MEDAL & EQUITATION CLASSES
RIDER, TRAINER AND HORSE OWNER/LESSEE MUST BE MEMBERS TO RECEIVE DIVISION POINTS**

HORSE NAME: _____ TIP#: _____

OWNER/LESSEE NAME: _____ SCHSA#: _____

COLOR: _____ AGE: _____ BREED: _____ SEX: _____ HEIGHT: _____

CARD NUMBER: _____ SECURITY CODE: _____

EXPIRATION DATE: _____ BILLING ZIP: _____

NAME ON CARD: _____ SIGNATURE: _____

PHONE NUMBER OF CARD HOLDER: _____

TOTAL PAYMENT: \$ _____ Check enclosed or use credit card information above (\$5 CC fee)

NFS checks or declined CC's will incur a \$25 fee

24 Melrose Dr., Mission Viejo, CA 92692 • 805.422.4312

www.schsaonline.org • info@schsaonline.org



LOS ANGELES HUNTER JUMPER ASSOCIATION

11127 Orcas Ave.
Lake View Terrace, CA 91342
www.lahja.org — 818.840.9337

2026 MEMBERSHIP APPLICATION

\$70 JUNIOR _____ \$70 SENIOR _____ \$700 LIFE _____ \$25 additional HORSE REG: _____

* \$5 convenience fee will be charged for credit card payment

HORSEMASTERSHIP COMPETITION: Overall Scholarship _____ Adult Program _____

New _____ Renewal _____ NAME _____

E-mail address for parent of junior members _____

LAHJA # _____ USEF or USHJA # _____ Date of Birth (required) ____/____/____

ADDRESS _____

CITY _____ STATE _____ ZIP _____

PHONE (____) _____ E-mail _____

Payment information:

Credit Card Visa _____ MC _____ # _____ Check # _____

Name on Card _____

Billing Address _____

Expiration Date _____ CVV Code _____

HORSE(S) NAME(S) (first horse included with membership, additional horses at \$25) **Horse Owner must be a current member for points to count**

_____ Height: _____ USEF #: _____

_____ Height: _____ USEF #: _____

TRAINER'S NAME _____

(YOUR TRAINER MUST BE A LAHJA MEMBER IF YOU RIDE IN ANY LAHJA MEDAL CLASS)



Pacific Coast Horse Shows Association
 P.O. Box 5570, Glendale, CA 91221
 (818)842-8194
 pcha@pchashows.com

TODAYS DATE _____

Membership Application

___ NEW ___ RENEWAL

___ SENIOR: \$85.00

___ JUNIOR: \$85.00

___ SENIOR FOR 3 YEARS: \$230.00

___ JUNIOR FOR 3 YEARS: \$230.00

CHECK ALL THAT APPLY: ___ PROFESSIONAL ___ AMATEUR ___ HUNTER/JUMPER ___ WESTERN
 ___ STEWARD ___ SHOW MANAGER ___ SHOW CONTACT

NAME _____

DATE OF BIRTH REQUIRED _____

ADDRESS _____

CITY/STATE _____ ZIP _____

TELEPHONE _____ E-MAIL _____

NAME OF TRAINER(MUST BE A MEMBER) _____

CREDIT CARD _____ CHECK# _____

EXPIRATION DATE _____ SECURITY CODE _____

NAME ON CARD _____

BILLING ADDRESS _____

RIDER, HORSE, OWNER AND TRAINER MUST ALL BE MEMBERS TO COMPETE FOR POINTS



Pacific Coast Horse Shows Association
 P.O. Box 5570, Glendale, CA 91221
 (818)842-8194
 pcha@pchorseshows.org

HORSE REGISTRATION

Horse must be member to compete for year end points

___ HUNTER/JUMPER ___ WESTERN

___ YEARLY REGISTRATION: \$50.00 ___ LIFETIME REGISTRATION: \$150.00

SHOW NAME OF HORSE _____

COLOR _____ SEX _____ HT _____ YR. FOALED _____ BREED _____

OWNER OF HORSE(MUST BE A MEMBER) _____

___ SHOW NAME CHANGE:\$10.00

FORMER NAME _____

___ TRANSFER OF OWNERSHIP: \$10.00

FORMER OWNER _____



USEF Competition Name: Portuguese Bend National Horse Show USEF #: 343058

Competition Division(s) and Rating: Regional level Jumper 3



MAAPP

MINOR ATHLETE ABUSE PREVENTION

LEARN ABOUT MAAP POLICIES



Safe Sport Training



Local Travel



One-On-One Interactions



Social Media & Electronic Communications



Read about these & more at usef.org/MAAPP

REPORT MAAP POLICY VIOLATIONS



usef.org/safe-sport/reporting

859-225-6915 or Text Anonymously 855-682-8733





Equine Health Entry Requirements

Protecting the health of your horse and other horses at the Portuguese Bend National Horse Show is of the utmost importance. We are implementing Required Biosecurity Measures to decrease the risk of introduction and/or spread of contagious or infectious disease at our shows.

Horses must arrive only between the hours of 8 am - 5 pm daily. Off-hours arrival must obtain permission from Show Management 24 hours prior to arrival.

UPON ARRIVAL TO ERNIE HOWLETT PARK, ALL HORSES MUST HAVE/PROVIDE:

TRAINER DECLARATION OF HEALTH (REQUIRED):

Trainer must sign the Trainer Health Declaration form to confirm that all horses entering the show grounds have been in good health with no sign of infectious disease and have not had a fever above 101.5°F within the last 14 days. Signing this form confirms that the horses listed are not demonstrating any signs of EHV-1, have not had any known exposure to EHV-1 in 21 days, and are not coming from a property with known EHV-1 positive cases.

USEF VACCINATION RECORD (REQUIRED):

The USEF Vaccination Record form must be completed. The following information must be included: date of vaccination; place of vaccination; vaccine name, vaccine batch, and vaccine route mode. Form must be signed and stamped by attending veterinarian.

Within 6 months (180 days) of each show: **Equine Influenza**

Within 6 months (180 days) of each show **EHV 1 and EHV 4**

If a vaccination will expire during one of the shows, the horse must receive its new vaccination prior to being issued a competition number for that show.

7 DAY TEMPERATURE LOG (REQUIRED):

A 7 day temperature log, with temperatures taken twice per day, must be submitted for each horse 24 hours prior to arrival.

VET EVALUATION/STATEMENT OF HEALTH (REQUIRED):

A signed letter must be submitted by attending veterinarian stating that each horse is in good health and with no sign of infectious disease. This letter should confirm that the horses are not demonstrating any signs of EHV-1, have not had any known exposure to EHV-1 positive cases. **EVALUATION MUST BE CONDUCTED WITHIN 14 DAYS OF ARRIVAL**

PRESENTATION OF HEALTH REQUIREMENTS

(REQUIRED):

The Equine Health Requirements are Required for all horses entering the Show Grounds both Showing and Non-Showing.

These documents must be in the Show Office before any competition numbers will be issued. In addition, random checks for Equine Health Requirements will occur. Be sure to keep a copy of all of your horse's Equine Health Requirements in an easily accessible spot (in your tack room or tack bunk, tack trunk, truck or trailer) to ensure you can comply with this requirement. The results on all required papers must indicate the horse's registered (show) name.

Any horse not accompanied by these documents will be directed to the Show Veterinarian to obtain the required documents and/or vaccinations, and/or will be placed in quarantined stabling until the proper documents are obtained. Any horse showing signs of fever/illness/stress is subject to examination by Officials and/or the Show Veterinarian, who may at their sole discretion, place the horse in quarantined stabling or take further action if deemed necessary.

These forms are required to bring a horse to the Portuguese Bend National Horse Show and must be submitted 24 hours before or upon arrival. These signed forms will be considered truthful and binding. In the event of any of these protocols being disregarded, we will refuse further entries from all related horses and we will inform USEF for further disciplinary action. Noncompliance with these protocols will result in penalties imposed by USEF on trainers and owners as well as competitions that knowingly permit non-compliant horses on the showgrounds. The required forms can be found in this prize list and at USEF.org

Email forms to: info@ka-productions.com

In order for an AFFECTED/POSSIBLY EXPOSED horse to be eligible to return to USEF competition, the following requirements must be met:

Two negative PCR tests within 14 days after leaving the facility with EHV-1 cases, one at day 7 and one at day 14

OR

One negative PCR test within 21 days after leaving the facility with EHV-1 cases at day 21

OR

Horse must be quarantined for 28 days after leaving the facility with EHV-1 cases.

THE FOLLOWING TWO FORMS MUST ALSO BE SUBMITTED

[USEF EHV-1 Return to Competition Declaration and Testing Result Form](#) and
[USEF Competition EHV-1 Declaration Form](#)



Portuguese Bend National Horse Show Participation Declaration Form

Upon arrival at Ernie Howlett Park, I certify the following:

Trainer's Name _____ Cell Phone _____

Arrival Date _____ email address _____

If person completing this form is different from the Trainer named above, please complete the Agent below:

Agent _____ Cell Phone _____

Agent email _____

All horses, showing or non-showing, must be listed below

Date of Arrival _____

Horse Name (show name)	Owner Name	Color	Sex	Height	Age

Horse Health Declaration

I declare that the horse(s) named above have not:

- o Had a fever (defined by greater than 101.5F) in the last 72 hours prior to arrival and has not been exposed or treated for a fever of unknown origin within the last 28 days.
- o Been on a competition ground that has or had an active or suspected case of EHV-1, EHM or Vesicular Stomatitis in the last 21 days.
- o Been on the grounds of, or at a private facility, barn, stable or veterinary clinic that has had an active EHV-1 or EHM positive horse or an active or suspected case of Vesicular Stomatitis in the last 21 days.
- o Been in contact with a horse that has tested positive for EHV-1, EHM or Vesicular stomatitis (VS) in the last 21 days.

By signing below, I affirm that I have the authority to sign on behalf of the Trainer and/or Agent listed above.

Signature _____ Date _____

Print Name _____



RESERVE NOW

Space is limited, so please don't miss out!

Reserved Seating under the Big Tent at the Horse Show

- \$600 for a table of 10 for all 3 days
- For a table of 10 per day:
 \$175—Friday; \$250—Saturday; \$350—Sunday
- \$35 single seat per day if availability allows

VIP Parking Passes

- \$400 for all 3 days
- \$150 per day

Reserve on your entry on RingRadar.com or in the office

Full Color Ad in the Horse Show Program

- \$600 – full page
- \$325 – half page

Deadline for all ads is August 1 and artwork must be in jpeg format.
For more information, please contact Patty Lantz - palantz@cox.net

For more information or to PAY go to pcch.net/horseshow





Portuguese Bend National Horse Show
September 4-6, 2026
Entries Due: August 17, 2026

Email to info@ka-productions.com
 Please fill out entirely and completely
 Only one horse per form

OWNER					RIDER ONE					TRAINER				
Owner Name					Rider Name					Trainer Name				
Address					Address					Farm/Barn Name				
City		State		Zip		City		State		Zip		Address		
Cell					Cell					City		State		Zip
Email					Email					Bday		Cell		
USEF	USHJA	PCHA	SCHSA	LAHJA	USEF	USHJA	PCHA	SCHSA	LAHJA	Email				

HORSE					RIDER TWO					ENTRY FEES				
Horse Name					USEF#	Rider Name								
Color	Sex	Height	Year Foaled	TIP#	Address					CDFA Drug Fee				
Stable With		Horse Arrives			City		State		Zip			USEF Competition Fee		
RIDER ONE CLASSES					Cell					USEF Drug Fee				
					Email					Bday				
					USEF	USHJA	PCHA	SCHSA	LAHJA	USHJA Fee				
										USHJA Show Pass Fee				
										Late/ Incomplete Fee				
										Hunter/ Jumper Fee				
										Non-Showing Horse Fee				
										EMT Fee				
										Total				

RIDER TWO CLASSES					VIP Parking Pass (3 day)		\$400.00			Hunter/ Jumper Fee				
					VIP Parking Pass (1 day)		\$150.00			Non-Showing Horse Fee				
					Ringside Table for 8 (3 days)		\$600.00			EMT Fee				
					Stalls (\$325 if late)		\$300.00							
					Ground Fee (per horse per day)		\$50.00							
					Facility/ Warm-up Fee		\$25.00							

Credit Card Info:					There is a 4% processing fee for credit cards					For each horse entered send a \$75.00 Hunter/ Jumper plus the \$300.00 stall fee (if stalls are needed)				
Card#:														
Exp Date:			CVV:											
Billing Zip Code:														
Name on Card:														





FEDERATION ENTRY AGREEMENT

By entering a Federation-licensed Competition and signing this entry blank as the Owner, Lessee, Trainer, Manager, Agent, Coach, Driver, Rider, Handler, Vaulteur or Longeur and on behalf of myself and my principals, representatives, employees and agents, I agree that I am subject to the Bylaws and Rules of the United States Equestrian Federation, Inc. (the "Federation") and the local rules of Portuguese Bend National Horse Show (Competition). I agree to be bound by the Bylaws and Rules of the Federation and of the competition. I will accept as final the decision of the Hearing Committee on any question arising under the Rules, and agree to release and hold harmless the competition, the Federation, their officials, directors and employees for any action taken under the Rules. I represent that I am eligible to enter and/or participate under the Rules, and every horse I am entering is eligible as entered. I also agree that as a condition of and in consideration of acceptance of entry, the Federation and/or the Competition may use or assign photographs, videos, audios, cable casts, broadcasts, internet, film, new media or other likenesses of me and my horse taken during the course of the competition for the promotion, coverage or benefit of the competition, sport, or the Federation. Those likenesses shall not be used to advertise a product and they may not be used in such a way as to jeopardize amateur status. I hereby expressly and irrevocably waive and release any rights in connection with such use, including any claim to compensation, invasion of privacy, right of publicity, or to misappropriation. The construction and application of Federation rules are governed by the laws of the State of New York, and any action instituted against the Federation must be filed in New York State. See GR907.4.

If not currently a USEF Active Competing member or Subscriber and competing only in classes that are exempt from membership requirements, I acknowledge and agree that I will be enrolled at no cost as a USEF Fan and my USEF Fan Account will continue to annually automatically renew unless and until USEF determines in its sole discretion to terminate my Fan account. Additionally, I acknowledge that the benefits of a USEF Fan are subject to change without notice. I acknowledge that I may opt out at any time by going to My USEF Dashboard or calling (859) 810-8733.

BY SIGNING BELOW, I AGREE that I have read, understand, and agree to be bound by all applicable Federation Bylaws, rules, and policies including the USEF Safe Sport Policy and Minor Athlete Abuse Prevention Policies (MAAPP) as published at www.usef.org, as amended from time to time, as well as all terms and provisions of this Prize List. If I am signing and submitting this Agreement electronically, I acknowledge that my electronic signature shall have the same validity, force and effect as if I affixed my signature by my own hand.

RIDER/DRIVER/HANDLER/VAULTER/LONGEUR (Mandatory)	OWNER/AGENT (Mandatory)
Signature	Signature
Print Name	Print Name
Trainer (Mandatory)	Coach (Mandatory)
Signature	Signature
Print Name	Print Name
Parent/ Guardian Signature (If Rider/ Driver/ Handler/ Vaulteur is under 18)	Print Parent/ Guardian Name
Rider Emergency Contact Name/ Relationship	Phone

Is Rider/Driver/vaulteur a U.S. Citizen: Yes No



WAIVER AND RELEASE OF LIABILITY, ASSUMPTION OF RISK AND INDEMNITY AGREEMENT

For and in consideration of United States Equestrian Federation, Inc. dba US Equestrian ("USEF") allowing me, the undersigned, to participate in any capacity (including as a rider, driver, handler, vaulter, longeur, lessee, owner, agent, coach, official, trainer or volunteer) in a USEF sanctioned, licensed or approved event or activity, including but not limited to equestrian clinics, practices, shows, competitions and related or incidental activities and Portuguese Bend National HS ("USEF Event" or "USEF Events"); I, for myself, and on behalf of my spouse, children, heirs and next of kin, and any legal and personal representatives, executors, administrators, successors, and assigns, hereby agree to and make the following contractual representations pursuant to this Agreement (the "Agreement"):

A. RULES AND REGULATIONS: I hereby agree that I have read, understand, and agree to be bound by all applicable Federation Bylaws, rules, and policies including the USEF Safe Sport Policy and Minor Athlete Abuse Prevention Policies (MAAPP) as published at www.usef.org, as amended from time to time.

B. ACKNOWLEDGMENT OF RISK: I knowingly, willingly, and voluntarily acknowledge the inherent risks associated with the sport of equestrian and know that horseback riding and related equestrian activities are inherently dangerous, and that participation in any USEF Event involves risks and dangers including, without limitation, the potential for serious bodily injury (including broken bones, head or neck injuries), sickness and disease (including communicable diseases), trauma, pain & suffering, permanent disability, paralysis and death; loss of or damage to personal property (including my mount & equipment) arising out of the unpredictable behavior of horses; exposure to extreme conditions and circumstances; accidents involving other participants, event staff, volunteers or spectators; contact or collision with other participants and horses, natural or manmade objects; adverse weather conditions; facilities issues and premises conditions; failure of protective equipment (including helmets); inadequate safety measures; participants of varying skill levels; situations beyond the immediate control of the USEF Event organizers and competition management; and other undefined, not readily foreseeable and presently unknown risks and dangers ("Risks").

EQUINE ACTIVITY LIABILITY ACT WARNING:

CAUTION: HORSEBACK RIDING AND EQUINE ACTIVITIES CAN BE DANGEROUS. RIDE AT YOUR OWN RISK.

Under the laws of most States, an equine activity sponsor or equine professional is not liable for any injury to, or the death of, a participant in equine activities resulting from the inherent risks of equine activities.

C. ASSUMPTION OF RISK: I understand that the aforementioned Risks may be caused in whole or in part or result directly or indirectly from the negligence of my own actions or inactions, the actions or inactions of others participating in the USEF Events, or the negligent acts or omissions of the Released Parties defined below, and I hereby voluntarily and knowingly assume all such Risks and responsibility for any damages, liabilities, losses, or expenses that I incur as a result of my participation in any USEF Events. I also agree to be responsible for any injury or damage caused by me, my horse, my employees or contractors under my direction and control at any USEF Event.

D. WAIVER AND RELEASE OF LIABILITY, HOLD HARMLESS AND INDEMNITY: In conjunction with my participation in any USEF Event, I hereby release, waive and covenant not to sue, and further agree to indemnify, defend and hold harmless the following parties: USEF, USEF Recognized Affiliate Associations, the United States Olympic & Paralympic Committee (USOPC), USEF clubs, members, Event participants (including athletes/riders, coaches, trainers, judges/officials, and other personnel), the Event owner, licensee, and competition managers; the promoters, sponsors, or advertisers of any USEF Event; any charity or other beneficiary which may benefit from the USEF Event; the owners, managers, or lessors of any facilities or premises where a USEF Event may be held; and all directors, officers, employees, agents, contractors, and volunteers of any of the aforementioned parties (**Individually and Collectively, the "Released Parties" or "Event Organizers"**), with respect to any liability, claim(s), demand(s), cause(s) of action, damage(s), loss, or expense (including court costs and reasonable attorney fees) of any kind or nature ("**Liability**") which may arise out of, result from, or relate in any way to my participation in the USEF Events, including claims for Liability caused in whole or in part by the negligent acts or omissions of the Released Parties.

E. COMPLETE AGREEMENT AND SEVERABILITY CLAUSE: This Agreement represents the complete understanding between the parties regarding these issues and no oral representations, statements or inducements have been made apart from this Agreement. If any provision of this Agreement is held to be unlawful, void, or for any reason unenforceable, then that provision shall be deemed severable from this Agreement and shall not affect the validity and enforceability of any remaining provisions.

I HAVE CAREFULLY READ THIS DOCUMENT IN ITS ENTIRETY, UNDERSTAND ALL OF ITS TERMS AND CONDITIONS, AND KNOW IT CONTAINS AN ASSUMPTION OF RISK, RELEASE AND WAIVER FROM LIABILITY, AS WELL AS A HOLD HARMLESS AND INDEMNIFICATION OBLIGATIONS.

By signing below, I (as the participant or as the Parent/Legal Guardian of the minor identified below) hereby accept and agree to the terms and conditions of this Agreement in connection with my (or the minor's) participation in any USEF Event. If, despite this Agreement, I, or anyone on my behalf or the minor's behalf, makes a claim for Liability against any of the Released Parties, I will indemnify, defend and hold harmless each of the Released Parties from any such Liabilities as the result of such claim.

The parties agree that this agreement may be electronically signed. The parties agree that the electronic signatures appearing on this agreement are the same as handwritten signatures for the purposes of validity, enforceability, and admissibility.

RIDER/DRIVER/HANDLER/VAULTER/LONGEUR OWNER TRAINER OFFICIAL STAFF VOLUNTEER COACH (IF APPLICABLE)

Signature: _____ Date: _____

Print Name: _____

Parent/Guardian Signature: (Required if Rider/Driver/Handler/Vaulter/Longeur is a minor) _____ Date: _____

Print Parent/Guardian Name: _____ Emergency Contact Phone No. _____

8.17.20



ADDITIONAL TERMS AND DEFINITIONS OF THE RELEASE OF LIABILITY, ASSUMPTION OF RISK, WAIVER AND INDEMNIFICATION

In consideration for entry upon the SHOW GROUND FACILITIES of the COMPETITION, the undersigned on behalf of myself, my trainers, instructors, coaches, clients, agents, employees, grooms, invitees, representatives, assigns, executors, heirs, independent contractors (including but not limited to veterinarians, farriers, masseuses, chiropractors, therapists, braiders, or shippers), and, if applicable, on behalf of my minor child or children (hereinafter collectively referred to as "I") agrees:

I agree that COMPETITION as used in this entry blank, in the prize list and in the USEF rules means, Portuguese Bend National Horse Show, each and every class and/or event conducted and ALL ACTIVITIES that I undertake AT ANY TIME and for any purpose upon entry of the SHOW GROUND FACILITIES including any horse which is on the SHOW GROUND FACILITIES for my use, in my control or at my request. I further agree that COMPETITION includes the entire week of the horse show including the time horses and/or people are allowed to enter to set up, stable and/or conduct business whether its expressly and/or specifically related to the horse show and classes being conducted/held that week through and including the time all horses and/or people vacate the SHOW GROUND FACILITIES.

I agree that this Release of Liability includes any horse that I have asked to come onto the SHOW GROUND FACILITIES for any purpose, and/or is in my control and/or custody and regardless whether the horse is being stabled at the SHOW GROUND FACILITIES and/or competing in the COMPETITION.

I agree that "RELEASED PARTIES" means the "Competition" known as Portuguese Bend National Horse Show and "Horse Show Management" and/or "Competition Management" as referenced in the Prize List, The Federation Licensee, Peninsula Committee Children's Hospital, Equestrian Enterprises, Inc., The City of Rolling Hills Estates and each of their officers, directors, managers, members, owners, shareholders, employees, representatives, agents, subsidiaries, volunteers, officials, affiliated and associated persons, companies and organizations, assigns and entities or organizations as may now or hereafter be constituted, that own, are related to or manage the property owned by such entities.

I agree that SHOW GROUND FACILITIES mean the Ernie Howlett Park including but not limited to all improvements, structures (permanent or temporary), buildings, tents, stalls, fixtures (including but not limited to all jumps and related equipment), rings (and the footing therein) located on the premises and/or provided by RELEASED PARTIES during the COMPETITION.

I agree that if I am not a member of the Federation that I will abide by all rules and regulations of the Federation. I agree that the rules of the Prize List are incorporated as if set forth herein.

RELEASE AND WAIVER OF CLAIMS: I hereby fully and forever release, waive and discharge the RELEASED PARTIES and each of them who are or might be liable in any way from any and all claims, demands, actions, causes of actions, liabilities of any kind which I may or might have against RELEASED PARTIES or any of them, arising from or by reason of any and all known and unknown, foreseen or unforeseen bodily and personal injuries, damage to property, injury to horse and any consequences thereof, which I may sustain due to the ordinary negligence of RELEASED PARTIES; I further agree that except for the gross negligence or willful misconduct of the RELEASED PARTIES, I SHALL NOT SUE or bring any legal action, claim, and/or demand against for any economic and non-economic losses due to bodily injury, death, property damage and/or injury to any horse in relation to the SHOW GROUND FACILITIES and/or the operation and conduct of the COMPETITION. I agree this RELEASE INCLUDES ALL ACTIVITIES I PARTICIPATE IN AND ALL AREAS OF THE SHOW GROUND FACILITIES as defined above. This release also includes all activities I conduct at the SHOW GROUND FACILITIES and includes all times that I am at the SHOW GROUND FACILITIES no matter what the purpose and/or activity being undertaken.

HOLD HARMLESS: I hereby agree to defend, indemnify and hold harmless RELEASED PARTIES from and against any and all claims, liabilities, loss, damages, demands, actions, causes of action, including attorneys' fees, cost and expenses of any kind, which may be made against them, or any of them, which arise out of the active or passive negligence of RELEASED PARTIES while either I or any horse at my request or in my control is/was on the SHOW GROUND FACILITIES and/or participating in the COMPETITION. I agree to defend RELEASED PARTIES, at my expense, regardless if RELEASED PARTIES are negligent or not.

ASSUMPTION OF RISK: I hereby acknowledge and assume the risk that equestrian activity, including jumping, is very dangerous and involves the risk of serious injury and/or death and/or property damage. I expressly acknowledge that injuries may be compounded or increased by negligent maintenance of the SHOW GROUND FACILITIES, faulty or improperly secured equipment, improper supervision or compliance with Federation rules and regulations. Acts of God and negligent rescue operations or procedures of RELEASED PARTIES and negligent handling of horses and independent operations by trainers, riders and/or boarders who use the SHOW GROUND FACILITIES or others who are not affiliated with RELEASED PARTIES. I acknowledge that horses can be injured while being ridden, groomed, stabled, walked and/or exercised and I expressly assume the risk of injury to any horse under my control and/or custody or on the SHOW GROUND FACILITIES at my request.

This agreement shall be governed by the laws of the State of California with respect to all RELEASED PARTIES, except for the Federation as set forth on page one. I agree this Release extends to all acts of ordinary negligence of RELEASED PARTIES and is intended to be as broad and inclusive as permitted by law. If any portion of this Release and/or Entry Blank is held invalid, it is agreed that the balance shall continue in full legal force and effect. I have not relied on any oral representations or statements made that are contrary to or modify the above Release or warnings. I agree that by signing the front page (page 1) of this Entry Blank that I am bound by the Release, waiver and warnings contained herein and that both sides/pages constitute one incorporated agreement. I agree I have the express authority to sign this entry blank/Release on behalf of the owner and/or rider.



RULES AND GENERAL INFORMATION

The PORTUGUESE BEND NATIONAL HORSE SHOW is covered by the rules and specifications of the current USEF Rule Book and will be conducted and judged in accordance therewith.

USEF MEMBERSHIP STATEMENT

Life, senior active and junior active members shall be eligible to participate in all classes at Regular Competitions, Eventing Competitions at the Modified Level or above and Combined Driving Competitions at the Advanced Level, Dressage, Reining and Vaulting Competitions and Endurance Rides. A non-member may participate as a handler, rider, driver, owner, lessee, or agent at Regular Competitions, Eventing Competitions, Dressage Competitions, Reining Competitions and Combined Driving Competitions upon payment of a Show Pass fee. Participants in the following classes are exempted from the Requirements of this rule: 1) leadline; 2) exhibitions; 3) games and races; 4) classes for 4-H members; 5) walk trot and academy classes: (academy classes are classes limited to horses used regularly in a lesson program); 6) USDF Introductory level tests, pas de deux and quadrille classes; 7) assistant handlers in Dressage Sport Horse Breeding classes.

1. ENTRY PROCEDURES

- a) For each horse entered, send only a \$300 stall fee (if a stall is needed).
- b) Send with your completely filled out entry blank on or before the closing date of entries. **NO NUMBERS WILL BE ISSUED WITHOUT A SIGNED OPEN CHECK OR CREDIT CARD INFORMATION.**
- c) Entry blanks must be filled out completely, including all classes, signatures and organization membership numbers; incomplete entry blanks may be returned.
- d) If entry blanks are postmarked on or before the closing date of entries, and are properly filled out, the nominating fee will be credited to the horse's entries.
- e) **LATE OR INCOMPLETE ENTRIES WILL BE CHARGED \$75!**
- f) **DO NOT** make entries from the time schedule. Consult the index to classes. The schedule is subject to change after the close of entries. Therefore, upon arrival at the show, be sure to check the time schedule in the Show Office.

2. POST ENTRIES AND/OR CHANGES

Care should be taken to enter each horse in its proper division or class. Exhibitors are responsible for their errors and those of their agents in making out entry blanks. In all classes the description in the entry blank must fully identify the horse. The word "entry" shall not be accepted. Misrepresentations of a horse's name, eligibility for a class or any other information on the entry blank or substitution, without proper procedure for scratching and making a new entry for any horse, shall result in the exhibitor's forfeiture of any trophy, ribbon, and/or cash prize won by such misrepresentation, and subject exhibitor to further penalty.

3. ADDS & SCRATCHES

All classes must be added the day before by 4pm. Same day adds will not be accepted except by management approval. All other scratched classes will be credited, provided the class is scratched prior to the start of the class in the show office. Horses and/or riders who go in a class without entering will be charged an *additional* \$20.

4. ENTRY BLANK MUST:

LIMITATIONS ON ENTRIES

Management reserves the right to limit entries in any class per GR915. Refused entries will be returned. **Post entries will not be allowed unless time permits.**

5. REFUNDS

Before the closing of entries, all fees shall be refunded. After the closing of entries, prior to arrival on the show grounds, **STALL FEES ARE NOT REFUNDABLE UNDER ANY CONDITIONS.**



6

TRANSFERS & SUBSTITUTIONS

The transfer of horses and/or riders from one class or division to another will be allowed under the following circumstances:

- a) The Horse Show Office is notified the day preceding the transfer.
- b) Full credit will be given for the scratched class or division, but post entries must be paid for on all added classes.
- c) No refund will be given if the horse does not use up his transfer credit.

7. PRIZES

All class winners will receive a trophy and ribbons through 6^h place in addition to any prize money. Prize money will pay to 6th place: 30%, 22%, 13%, 8%, 6%, 5% excepting special classes. Prize money will be paid by check to owners within four weeks of the show's conclusion. **NO PRIZE MONEY WILL BE MAILED UNLESS THE OWNER'S SOCIAL SECURITY NUMBER IS LISTED ON THE ENTRY BLANK.**

8. RESPONSIBILITY AND PAYMENT OF SERVICES & SUPPLIES

All owners and exhibitors will be held responsible for any damage incurred by them, their agents or employees to stalls, buildings and other properties on the show grounds and shall be billed accordingly. All bills for veterinary, farrier services and feed are due and payable during the show. The management and Board of Directors and/or Horse Show Committee reserve the right to deduct any unpaid veterinary, farrier, and feed bills from premium money due the exhibitor. Any exhibitor not meeting his obligations to the official veterinarian, farrier and feed man will be termed an undesirable exhibitor and entry from that exhibitor will not be accepted at subsequent shows.

9. MINOR EXHIBITORS

Parents or guardians of a minor exhibitor shall hold Equestrian Enterprises, PCCH, and Show management harmless for injury to such minor. No child's entry will be accepted unless their entry blank is signed by a parent or guardian. The signature of instructors, agents, or other unrelated persons will not be acceptable.

10. MANAGEMENT

The Horse Show Management reserves the right to itself to interpret all questions and conditions in regards to or arising out of an incident at the show without claims for damages or recourse of any kind. All questions not covered in these rules and regulations shall be decided by the Horse Show Management, their decision to be final. The Horse Show Management reserves the right to refuse, accept conditionally, or to cancel any entries, disqualify riders or exhibitors, prohibit exhibition of entries, and cancel award prizes, without claim for damages; to change any course, to cancel or combine any unfilled classes or to reschedule classes, after due notice to exhibitors; to change rings or judges; to change specifications in jumper classes in order to facilitate the time schedule.

11. JUDGES

It is the purpose of the Management to run the Horse Show in the highest possible level of sportsmanship. The Management uses the upmost care to select judges with broad experience and knowledge. The Judges' decisions in the show ring are their own responsibility and the Management accepts no responsibility for those decisions.

12. EQUINE HEALTH REQUIREMENTS

Equine Health Requirements will be enforced. All horses (competing or not) that enter the grounds are required to present the Required Health Entry Requirements, including the Event Participation Declaration and Proof of Vaccination. Per GR845 Equine Vaccination Rule: At Federation licensed competitions, horses entering the grounds must be accompanied by documentation of Equine Influenza Virus and Equine Herpes Virus (Rhinopneumonitis) vaccinations within six months prior to entering the stables. Horses not in compliance with this rule may be required to leave the competition grounds upon request by Competition Management.



13. STABLING

Stalls, whether occupied by horses, feed or tack will be available for \$400 each, no first bedding is included. Stalls are of wood or canvas construction 9.6' x 9.6' with doors. Stalls will be erected on the dirt/gravel parking lot of Ernie Howlett Park. Horses must be washed in designated wash racks and not in the barn aisles. **NO STRAW BEDDING WILL BE PERMITTED AND ONLY SHAVINGS WILL BE PERMITTED.**

IMPORTANT NOTICE!

Only 1 tack or groom stall will be allotted for every five horses entered, due to extremely limited stabling. Groom's Parking Passes will be given for every five horses entered. Passes will be numbered and recorded at the horse show office.

14. DAMAGES

Owner and Exhibitors shall be held responsible for damage caused by them, their agents, or employees to stalls, buildings and other properties on the show grounds, and shall be billed accordingly.

15. HORSE RECORDING REQUIREMENTS AND MICROCHIP VERIFICATION

All competing horses must be registered with the USHJA (exception – horses entered only in Opportunity classes). In order to be eligible for HOTA awards and/or Zone awards, horses must be recorded with USEF annually or for life. For on-line horse recording go to:

http://usef.org/documents/membership/2017horse_application.pdf

MICROCHIP VERIFICATION: All horses competing in classes that require USHJA horse registration must provide a microchip number that verifies their animal's identity in order to compete for points, money won or be eligible for Federation and/or USHJA programs and awards where horses are required to be recorded or registered. A microchip used to verify identity must be a fifteen-digit ISO compliant 11784/11785 chip and be implanted in the nuchal ligament of the animal. All horses that are competing in classes which require USHJA registration which are not microchipped will be ineligible to compete in Federation licensed competitions, Exceptions: USHJA Outreach and those activities enumerated in GR901.9.

16. VACCINATION REQUIREMENTS

Per USEF GR845 12/1/15 All horses entering the show grounds must have proof of vaccinations against Equine Influenza Virus and Equine Herpes Virus (Rhinopneumonitis) within six months prior to entering the stables. Horses not in compliance with this rule may be required to leave the competition grounds upon request by Competition Management.

17. CHAMPION AND RESERVE CHAMPION AWARDS

In all Hunter Championships, the title shall be awarded to two of the four horses which have acquired the most points over fences. In addition to these points, only these four horses shall receive full points for ribbons won in under saddle classes. USEF & PCHA Show Championships shall be awarded on a point basis of 10, 6, 4, 2, 1, & ½. (Junior and A/O Jumpers' money won).

18. FEED AND BEDDING

Hay and shavings will be available at the Horse Show. Feed orders must be made by 12 noon each day for same day delivery. **FOR PRE-SHOW ORDERS:** No outside commercial feed/bedding deliveries are allowed, but exhibitors may bring their own. Feed and Bedding is not available on site during the show. All orders **MUST** be placed with the Show Office by 12 noon for same day delivery. No email or text orders during the show.

19. RETURNED CHECKS

Checks returned by the bank for any reason are regarded as a most serious offense and will be handled according to the following procedure: **A 10% PENALTY WILL BE ASSESSED FOR EVERY RETURNED CHECK! (MINIMUM OF \$25)** Accounts will be given ten days to be paid in full with cash or cash equivalent or they will be turned in to the USEF and the PCHA for further disciplinary action.

20. CONDITION OF ENTRY AND ASSUMPTION OF RISK

Every horse entered for competition will be under the control of Horse Show Management, but the Horse Show Management will, in no case, be responsible for any loss or damage that may occur and it shall be a condition of entry that each exhibitor shall hold the Horse Show (competition) and its' officials, employees, directors, officers, Portuguese Bend National Horse Show, Peninsula Committee Children's Hospital, Equestrian Enterprises, Inc., Children's Hospital Los Angeles, the City of Rolling Hills Estates, and sponsoring entities harmless for any loss or accident to his/her horse, employees or equipment which may occur from sickness, fire or other cause.



By signing the entry blank, the Owner, Lessee, Trainer, Manager, Agent, Coach Driver, Handler, Vaulteur or Longeur acknowledges that horseback riding, particularly jumping, is a dangerous activity and involves inherent risks that may cause serious injury, and in some cases death, because of the unpredictable nature and irrational behavior of horses, regardless of their training and past performance, and expressly assumes all such inherent risks whether identified herein, in the entry blank or in the Federation Rules and Regulations. A horse, without warning or any apparent cause, can buck, stumble, fall, rear, bite, kick, run, make unpredictable movements, spook, jump obstacles, step on a person's foot, or push a person, all of which may cause the rider or observer to fall, be jolted, resulting in serious injury or death. A horse may also become loose and cause injury to the observer or rider or to another horse – a loose horse can run at a full gallop in a panic and run into objects, or persons or other horses. **The Show Ground Facilities** are bordered by highways & roads and thus noise from the traffic and other sources occur that can and will cause a horse to unexpectedly spook and react quickly. **The Show Ground Facilities** contain roads and driveways that are traversed by cars, golf carts, tractors, trailers, and heavy equipment, all of which may spook a horse. The above warnings and risks are meant as an example of some of the risks that are inherent and may be encountered, but it is agreed this is not an exhaustive list and there are numerous additional conditions, and/or events that may result in injuries while participating in the Competition and/or being present on the **Show Ground Facilities**.

21. UNPAID CHARGES/ UNCOLLECTED FUNDS

All accounts not settled by 5:00 pm on the last day of competition of the competition week will be closed out by the official show secretary using the payment information provided. All persons issuing returned check and/or declined credit cards will have ten days to settle their account, with cash or cash equivalent (including a \$50 penalty) or will be turned over to USEF & PCHA for disciplinary action.

22. CLOSED RINGS

Show arenas are closed at all times when not being used for classes or warm-up sessions. VIOLATIONS of the above WILL be considered cause for elimination from the show and/or a \$100 fine.

23. COURSES

Courses may consist of any combination of the following: brush, gates, oxers, post & rails, water, liverpools, ditch, walls, panels, banks, and coops. The Horse Show Management reserves the right to adjust fence heights or spreads as competition warrants.

24. NUMBERS

Management will provide a number card for each competitor which shall be worn on the rider's back, clearly visible to the judge at all times when in competition. Riders wearing the wrong number, or no number at all, MAY be eliminated from the class by the judges.

25. CONFLICTS

It is the intention of management to avoid holding rings to wait for horses and/or riders. Competitors with conflicts must arrange their jumping order with the starters so that they will not hold up a class. Starters have the authority to scratch competitors who are not timely. Trainer conflicts are not considered legitimate conflicts.

26. DOGS!!!

Dogs are a serious safety and health problem at a horse show. All exhibitors are urged to leave their dogs at home. Management reserves the right to call Animal Control if necessary. **ALL DOGS AND OTHER PETS MUST BE ON LEASHES AT ALL TIMES!!!** USEF GR 1301.6 —Dog owners failing to comply with this rule may be subject to penalty under chapters 6 and 7, as well as issuance of warning cards.

27. MOTORIZED VEHICLES

Minors who do not have a valid driver's license which allows them to operate a motorized vehicle in the state in which they reside will not be permitted to operate a motorized vehicle of any kind, including, but not limited to, golf carts, motorcycles, scooters, or farm utility vehicles, on the competition grounds of licensed competitions. Minors who have a valid temporary license may operate the above described motorized vehicles as long as they are accompanied by an adult with a valid driver's license. The parent/legal guardian or individual who signs the entry blank as a parent or guardian of a minor operating a motorized vehicle in violation of this rule are solely responsible for any damages, claims, losses or actions resulting from that operation. Violations of this rule will be cause for penalties against those responsible for the child committing the offense. Wheelchairs and other mobility assistance devices for individuals with disabilities are exempt from this rule. The unsafe use of personal electronic transport devices, as determined by the competition officials and management in their sole discretion, that do not require a driver's license to operate, including but not limited to segways, hover boards, and single wheeled scooters is prohibited on competition grounds. Operating such devices in areas where people gather may be deemed "unsafe use" if there is a risk of harm to others. If the operator of the device is a minor, the parent/legal guardian or individual who signs the entry blank as a parent or guardian of a minor operating the device in violation of this rule is accountable and may be subject to penalties. Wheelchairs and other mobility assistance devices for individuals with disabilities are exempt from this rule.



Penalties may include exclusion of the child, parent(s), guardian(s), and/or trainer(s) from the competition grounds for the remainder of the competition and charges being filed against any of the above individuals in accordance with Chapter 6. Wheelchairs and other mobility assistance devices for individuals with disabilities are exempt from this rule.

28. RV SPACES

There are NO RV spaces available under any circumstances.

29. MEDICAL WASTE/SHARPS CONTAINERS

In accordance with the 1989 Federal Waste Tracking Act, which restricts the disposal of medical waste, Bio Hazardous Medical Waste containers will be provided in the stable area. All exhibitors and their agents are responsible for the proper disposal of this waste. Sharps must be placed in proper receptacles, which will be located in the stable area.

30. ARENAS

Footing in all warm-up areas and competition arenas is all-weather and/or sand mixture. Ring 1 - 125' x 260'

Ring 2 – 95' x 260'

31. HELMET RULE

It is compulsory for all persons at Federation licensed hunter, jumper or hunter/jumper competitions when mounted anywhere on the competition grounds, to wear properly fastened protective headgear in compliance with the accepted testing standards published on the Federation's website. Protective headgear must carry the applicable quality testing tag and/or label. It must be properly fitted with harness secured. Exception: In Hunter or Jumper classes, adults may be allowed to remove their headgear while accepting prizes and during the National Anthem only: they must refasten their headgear prior to the lap of honor. It is compulsory for riders in Paso Fina classes, both open and breed restricted including Hunter Hack, where jumping is required and when jumping anywhere on the competition grounds to wear properly fastened protective headgear. It must be properly fitted with harness secured. A Show Committee, Competition Management, and Licensed Officials must bar riders without protective headgear from entering the ring for classes in which protective headgear is required and may bar any entry or person from entering the ring if not suitably presented to appear before an audience.

32. PARKING

All exhibitors parking will be across Hawthorne Boulevard. Complimentary shuttle provided to stable area. Paid VIP parking WILL be available on a first-come basis.

33. NO SMOKING IS ALLOWED ON THE SHOW GROUNDS, AS ERNIE HOWLETT PARK IS A CITY PARK.**34. COMBINING/SPLITTING OF CLASSES: IN ALL "A" RATED HUNTER SECTIONS**

Should entries warrant, all "A" rated hunter sections will be split or combined following USEF rules and will be done so at the close of the horse show office on the evening preceding the first class in each section; therefore entries MUST be completed for "A" rated hunter divisions accordingly to be considered. Same day scratches and/or "no-shows" at the gate in all "A" rated hunter sections will forfeit their entry fee unless a Certificate from the Official Show Veterinarian vet scratch for the show is received by the official show secretary prior to the section in question. Should same day scratches or no-shows result in insufficient entries to keep sections split, sections will be combined. "Non-showing" fees will be assessed accordingly.

35. SAFE SPORT: REMINDER:

All USEF Life and Senior Active members, as well as participants who have regular contact with minor athletes, are required to comply with the U.S. Center for SafeSport training requirement to be eligible to participate in the competition. All participants must adhere to the U.S. Center for SafeSport Code, USEF Safe Sport Policy, and the Minor Athlete Abuse Prevention Policies. More information about these can be found at <https://www.usef.org/>

36. USAGE OF RECORDINGS AND PHOTOGRAPHS BY CHILDREN'S HOSPITAL LOS ANGELES

This event is being recorded and photographed. By attending/participating, you agree that Children's Hospital Los Angeles (CHLA) or its designee may record or photograph your image, voice or video of you for use by CHLA in promotions, fundraising, advertisement, to keep a record of the event or for any other purpose. By attending or participating, you release CHLA from all liability and waive all claims for payment associated with their use. You also waive any right to inspect or approve any image, voice or video recording. If you do not agree to the foregoing, please do not attend this event.



FEED, HAY AND BEDDING ORDERS

Trainer _____ Ordered by _____

Barn _____

Phone # _____

Arrival Date _____

Arrival Time _____

Shavings _____

Equine Senior _____

Alfalfa Hay _____

Rice Bran _____

Timothy Hay _____

Wheat Bran _____

Bermuda Hay _____

Omelene 200/400 _____

Other _____

O & M _____

A & M _____

PELLETS:

(Alfalfa) _____

(Timothy) _____

(Mix) _____



No Sunday Deliveries

Pre-Orders on RingRadar.com or at info@ka-productions.com

**Feed and Bedding is not available on site during the show.
All orders MUST be placed with the Show Office by 12 noon
for same day delivery. No email or text orders during the show.**



RIDER AND HORSE EMERGENCY MEDICAL INFORMATION

- **Nearest Hospital Emergency Room: Torrance Memorial Medical Center—3.3 miles**
- **Nearest Level 1 Trauma Center: Harbor-UCLA Medical Center 7.3 miles**
- **Nearest Equine Veterinary Hospital: Humphrey, Giacomuzzi & Associates Equine Hospital—Somis 69 miles**





HOTELS IN THE SOUTH BAY AREA

Torrance Marriott Redondo Beach

3635 Fashion Way, Torrance, CA 90503
(310) 316-3636

SPECIAL EXHIBITOR RATE—\$299 PER NIGHT + \$45 SELF PARK

[Book your group rate for Portuguese Bend National Horse Show Room Block](#)

Reservations must be made by August 3, 2026 and guests must identify themselves as part of Portuguese Bend National Horse Show
Only 10 rooms will be available at this price.

Portofino Hotel

260 Portofino Way,
Redondo Beach (310) 379-8481
(Pet Friendly)

Terranea Resort

6610 Palos Verdes Drive So.
Rancho Palos Verdes (310) 265-2770
(Pet Friendly)

Doubletree by Hilton Torrance

21333 Hawthorne Blvd
Torrance, CA 90503
(310) 540-0500

Shade Hotel Redondo Beach

655 North Harbor Drive
Redondo Beach, CA 90277
(310) 921-8940
(Pet Friendly)

Sonesta Redondo Beach & Marina

300 N. Harbor Drive, Redondo Beach, CA 90277
(310) 318-8888
(Pet Friendly)

Torrance Palos Verdes Courtyard by Marriott

2633 W. Sepulveda Blvd., Torrance, CA 90505
(310) 533-8000

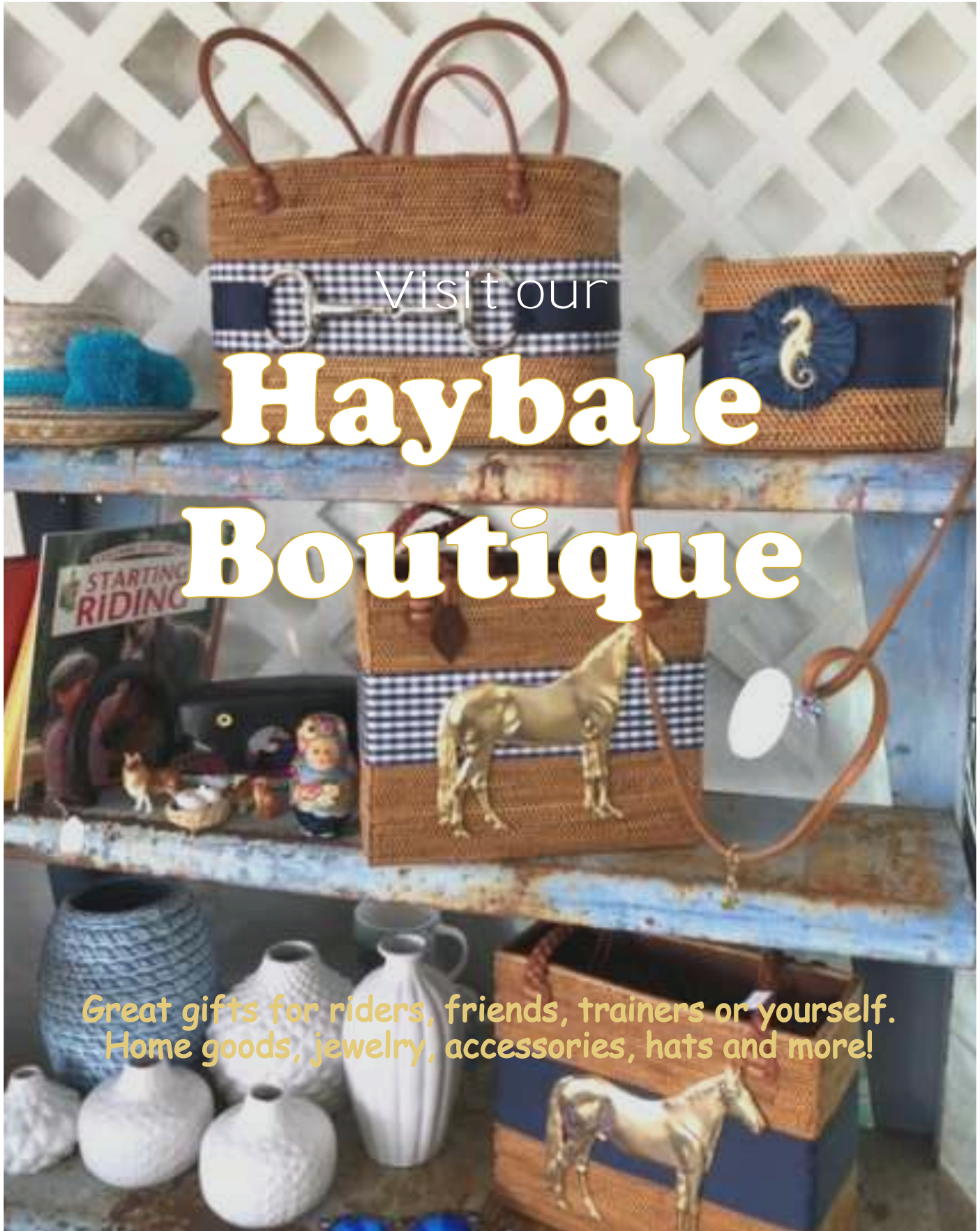

Visit our

Haybale Boutique

Great gifts for riders, friends, trainers or yourself.
Home goods, jewelry, accessories, hats and more!



Cheeky  Horse

@SHOPCHEEKYHORSE

WE ARE Open

Cheeky Horse is so excited to share that we have taken over the former location of Gee Gee Equine, and are partnering with the **Portuguese Bend National Horse Show!**

From apparel and tack to feed, gifts, and so much more - whatever your equestrian needs, Cheeky Horse has you covered with **the best selection in the South Bay.**

25660 CRENSHAW BLVD

SUITE 104-105 & 204

TORRANCE, CA

