

# GPS Monitoring Solutions Inc.

## Proven GPS Monitoring Track Record since 2009

### 24/7 Mobile Installations

to ensure all participants enroll when and where they are supposed to.



We work closely with agencies to streamline their offender monitoring programs; thereby addressing budgetary constraints and increasing officer productivity.

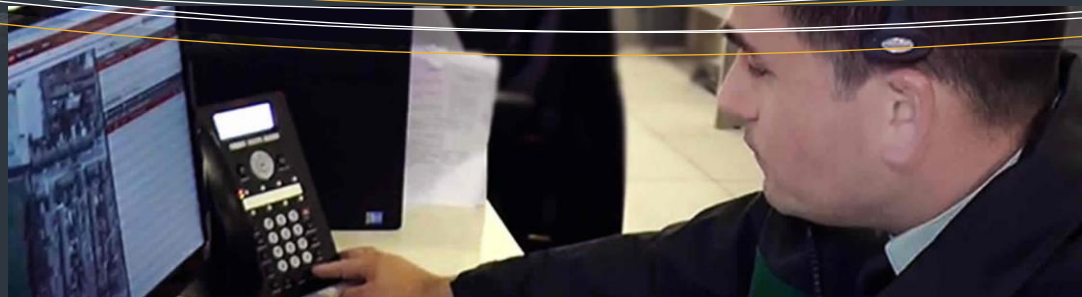

**GPS Monitoring Solutions Inc. provides the following services to Courts, Probation Departments, Attorneys, and Bail Agencies:**

- 24/7 Live Monitoring and Service
- 24/7 Mobile installations to ensure all participants enroll when and where they are supposed to
- Weekend/Holidays/After Hour availability
- Payment Plans for participants
- Assisting Law Enforcement around the clock with participant locates and or removals
- Provide training to law enforcement for access to monitoring software
- Training to court personnel for properly reading and understanding reports
- Out of county monitoring
- Ability to properly monitor hi-risk offenders / Domestic violence cases
- Same Day reporting



## Easy to Use

At only 1.75 oz., **BACtrack** can be easily carried in a pocket or purse to enable the participant to maintain compliance.

The app provides push notifications

15 minutes prior to a schedule test; then steps the participant



The Court has the ability to set testing schedules and or numbers of breath tests participants have to take within every 24hr period.

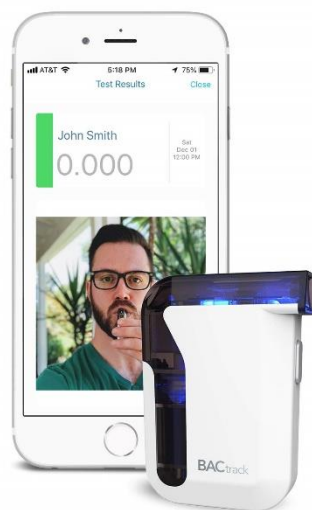

## Facial Recognition

The first pocket size handheld video digital breathalyzer to securely monitor breath alcohol. The device takes a video of the user during the breath test to positively verify identity.

## Master video is taken during enrollment.

By integrating a smartphone app with a handheld breathalyzer, BACtrack allows participants to easily and discreetly submit BAC tests at any time, at any location. Video verification and GPS location information is transmitted; along with the BAC results, after each test.

**Specialized Mouthpiece**  
BACtrack's mouthpiece was specifically designed for the criminal justice market to minimize the risk of test manipulation by the participant. This mouthpiece is standard for BACtrack and unique to Track Group.

## Remote Alcohol Monitoring With BACtrack

Alcohol tests to maintain sobriety. Offers facial recognition technology.

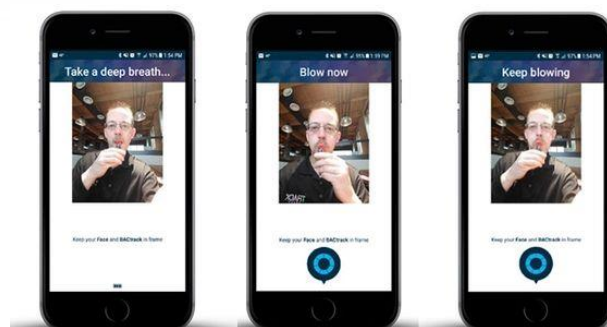

## The best alcohol monitoring device

Using a breathalyzer for your alcohol monitoring tests is less intrusive than an ankle monitor.

The first pocket size handheld Video enabled breathalyzer to securely monitor breath alcohol.

The device takes a video of the user during the breath test to positively verify identity.

The result, real-time, and GPS location are instantly transmitted from the device to a secure web portal.

If the result shows alcohol present the website can be set to alert by sending a text or email.



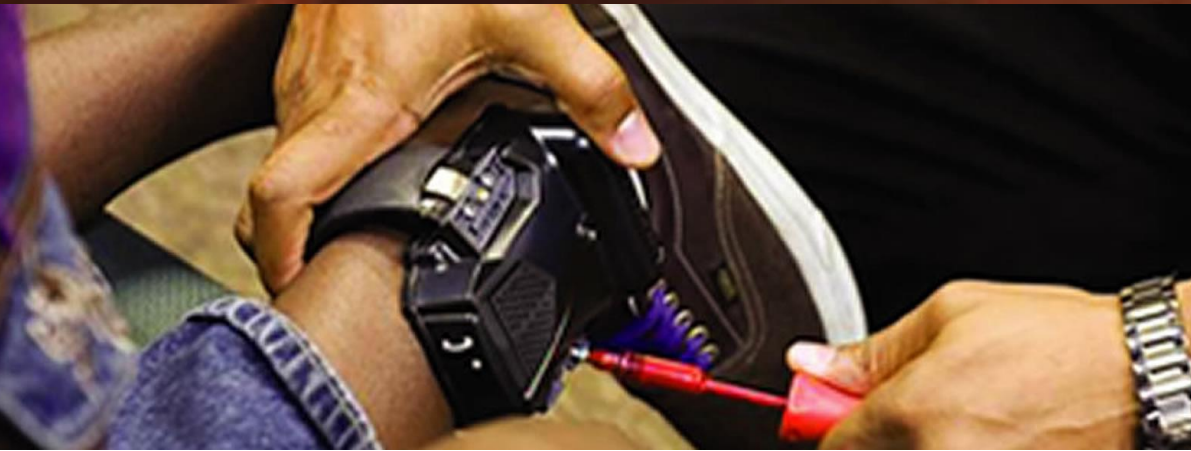

## Monitoring Solutions for Pre-Trial Release

**We offer monitoring options for different types of cases.**

GPS monitoring with **LIVE / ACTIVE** monitoring.

Monitoring Center is staffed 24hrs per day. All alerts are received and handled immediately according to set Protocols.

**ReliAlert as shown above is used for:**

- ✓ Bail Reduction
- ✓ Pre-Trial monitoring
- ✓ Restraining Order Solutions - Enforce restraining orders with a GPS monitoring device
- ✓ Juvenile monitoring
- ✓ Keep kids in school with our Truancy Program
- ✓ Treatment Centers – keep your patients within your facility

**Device Specs:**

- ✓ Single-unit device for added simplicity
- ✓ Active GPS tracking
- ✓ Two - and three-way voice technology offers instant communication with offenders and officers to enable active violation intervention
- ✓ 30 hours plus battery life
- ✓ Waterproof up to 15 feet
- ✓ Stores data when temporarily out of range- then automatically forwards information when back in range
- ✓ Tamper-resistant with tamper sensors
- ✓ Set exclusion/inclusion boundaries
- ✓ 95-decibel siren



SecureCuff's patent-pending design gives officers more time to respond to strap tamper alarms.

The SecureCuff has a laminated fiber optic tamper alarm cable between two hardened stainless steel bands.

If an offender cuts through the first stainless steel band, the fiber optic cable triggers an alarm.

The offender still needs more time to cut through the second band, giving officers to time to successfully respond to and prevent a potential "cut and run"

### Added Security

For defendants who are equipped with our ReliAlert as a condition of their bond release coupled with a SecureCuff, you can rest easier knowing your defendants are being monitored around the clock.

Utilizing the best device and band in the GPS monitoring industry, the likelihood of you losing your investment is much lower than with any other device.

We take location pings every 5 minutes, however with any violation, the pings increase to every 60 seconds until the individual is back in compliance.

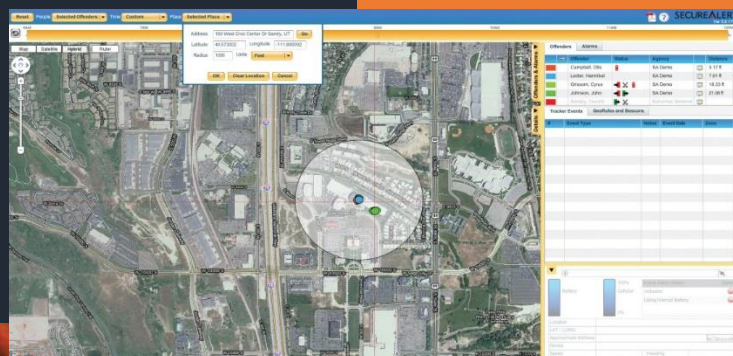

**We monitor out of County defendants**

## Easy to Use

Provide personal and case information.

Our staff will create a profile and issue log in credentials.

Download the app

Log In

Check In

Make sure you check in when prompted to do so as you do not want to trigger a violation.



## Remote Monitoring

### With InTouch

Suitable for the lowest risk defendants

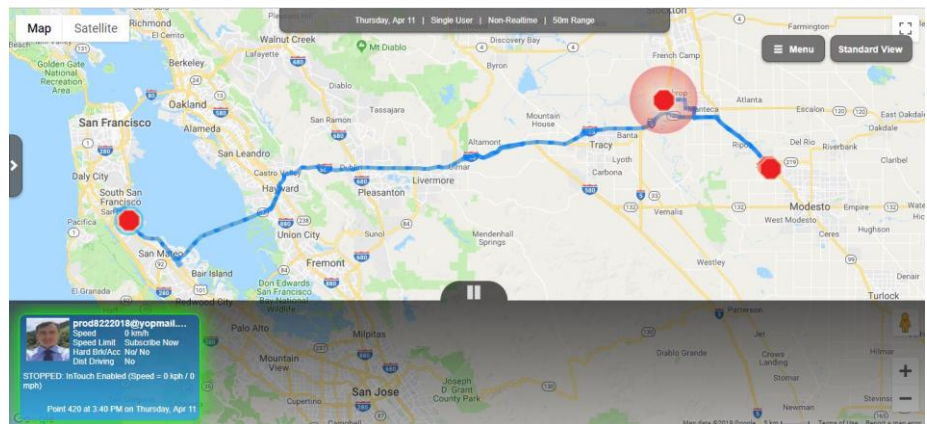

## Facial Recognition

InTouch – A smartphone monitoring and supervision application that was specifically designed for the Criminal Justice market to compliment traditional Electronic Monitoring solutions.

Development came from customer demand for a monitoring solution for “low to high risk” participants that do not require traditional ankle monitors.

## How it works

Clients are issued login credentials. They download our app and log in.

We then request a “Test Now” to start the enrollment process as well as the facial recognition.

Clients will have to check in randomly via their phone app. While checking in, the software takes a photo and logs their location.

This ensures it is the right person checking in and it verifies compliance or violations.

*GPS MONITORING WITHOUT THE  
NEED OF AN ANKLE MONITOR*





## Monitoring Solutions for Home Detention

**We offer monitoring options for different types of cases.**

GPS monitoring with **LIVE /ACTIVE** monitoring.

Monitoring Center is staffed 24hrs per day. All alerts are received and handled immediately according to set Protocols.

**Shadow as shown above is used for:**

- ✓ Home Detention monitoring
- ✓ Pre-Trial monitoring
- ✓ Juvenile monitoring
- ✓ Keep kids in school with our Truancy Program
- ✓ Treatment Centers – keep your patients within your facility

### Introducing Shadow –

Perfect for Low Risk Defendants

#### Features:

- Single-unit device for added simplicity
- No land-line required
- No external power required
- Easy set-up
- Tamper resistant
- Motion detection
- One-minute tracking/reporting
- Active GPS tracking
- 24 hour battery life
- Stores data when temporarily out of range- then automatically forwards information when back in range
- Tamper-resistant with tamper sensors - improved fiber optics
- Set exclusion / inclusion boundaries

## We also monitor out of County defendants

### 1 First Contact

Contact us for options and how you may get your client court approved for private electronic monitoring / home detention.

### 2 Turned down by the Jail, Probation, or the Sheriff's Department

If your client was court ordered to serve a portion or all of their sentence on house arrest but was turned down by the court appointed monitoring company, we may be able to help.

### 3 Acceptance Letter

If your client was turned down, we will gladly provide you with an acceptance letter into our private home detention program. Present this letter to the court for approval.

***Alternative sentencing options with a private company such as ours must be court approved.***

We are here to help brainstorm sentencing options for house arrest and alternative sentencing.



## FACTS

Not all cases we deal with on daily basis are bail or court related.

On many occasions parents call us asking for a device they can install on their juveniles as they run away, sneak out of the house at night, etc.

We will gladly provide you the parent with login credentials to our monitoring center.

This way you have piece of mind knowing where your child is.

Likewise we are asked to provide monitoring services in restraining order situations.

We are here to help!

# Private Monitoring Solutions

**We provide services to both the accuser and the accused**

## The Victim

GPS Monitoring is the self-help solution to those in need of protection. The person restrained is outfitted (tethered) with a monitoring device. In the event the restrained person violates the court-ordered distance, the protected person is immediately notified of the violation or eminent by a phone call. In essence, this unique system provides a "virtual Safety Zone". Sometimes all that's needed is a head start. Better for law enforcement to write a report for a restraining order violation, than a lengthy investigation after (an unimaginable and potentially avoidable event) deadly crime.

## Victim Notification

Introducing a smartphone application that creates a mobile geo-zone around a victim and works in conjunction with the offenders tracking device providing a reliable early warning notification to the victim when they are in close proximity to the offender. Likewise the person wearing the device is notified/warned that he/she entered into a restricted zone.

## The Accused

On occasion, an estranged, spouse or partner will ask for and receive a restraining order from the Court. The order may include a GPS device. However, when wrongly accused, the restrained person can opt to equip themselves with a GPS tracking device which factors the accuser's home and employment stay-away zones. During a hearing for contempt, or; to make the order permanent, GPS data provides the Court accurate information to assist in determining an impartial decision. If you are being monitored with one of our devices, we can prepare a report for the court and your attorney with complete location details. Why be at the mercy of the court, fighting false allegations without proof?

## We provide private monitoring for teens in California

We can help!  
Our ankle monitoring device can keep track of your teenager at all times.

The device is the most tamper proof in the industry and even if your smart teenager tries to take it off in some fashion, you will be alerted immediately!

When your daughter or son sneaks out at night, wouldn't it be nice to know exactly where they are? Now that's possible.

Generally, your teenagers will not even attempt to take off, as they know you are watching their location.

You have the option of setting a house arrest type rule for night time. Set an alarm to the bracelet so that you will be alerted the second he or she sneaks out of the house at night. This device is also great if your juvenile goes on spring break!

**Know where your child is at all times.** Feel more comfortable letting them leave with their friends. With the click of a mouse, you will always know where they are.





GPS Monitoring Solutions Inc. utilizes a web based monitoring system to verify participants remain at home/work during specified time periods with the use of the ReliAlert or Shadow.

The screenshot below illustrates current location of a participant and his curfew schedule for home detention.

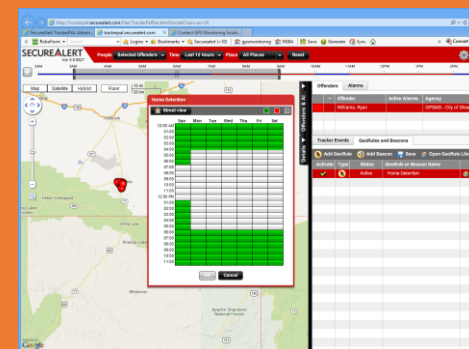

## Reporting:

We developed an offender management software/database.

It captures all enrollees, start date, completion date, violations, change of residence, change of employment, successfully completion of program, participants currently in program etc.

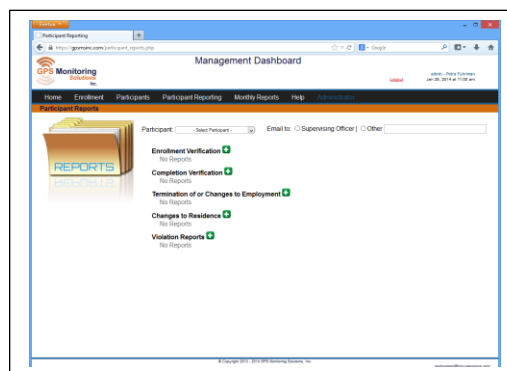
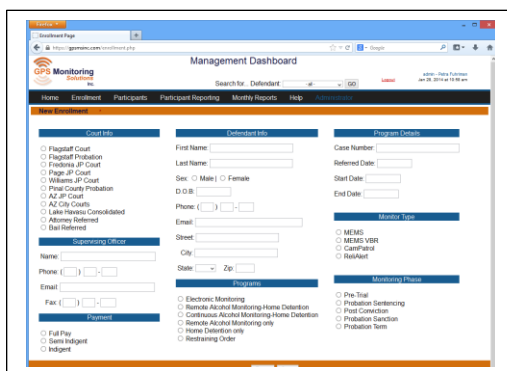

Should the participant have an unauthorized absence of his/her curfew/Home detention and or work schedule, we are notified by the monitoring center immediately. In addition, we are able to expeditiously notify the court of late returns, equipment malfunctions, tampering and other events. This data is stored directly within the monitoring center and retrievable at any time.

Reports will be issued for:

1. Enrollment
2. Completion
3. Violations
4. Progress Reports

Weekly and or monthly reports are available per request of the court.

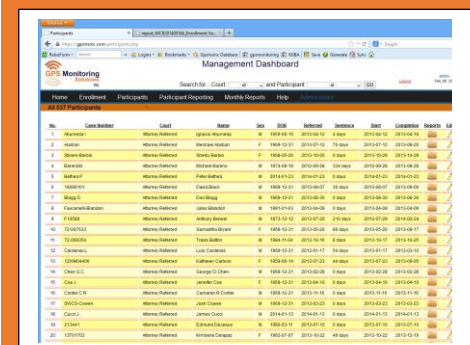



**Another difference** you will note when choosing GPS Monitoring Solutions Inc. as your electronic monitoring service provider is our Monitoring Center.

**Our customers** receive outstanding monitoring and customer service from our highly-qualified staff who are available 24/7/365 via a toll-free number.

**Consider our live Monitoring Center** as an "extension" of your organization. Our highly-trained personnel can assist or even intervene on behalf of your officers, based on their pre-established protocols.

## Enrollment Process:

Upon sentencing by the court, defendants are issued an enrollment form which states when installation needs to occur.

1. Defendant schedules an appointment with the staff of GPSMS for enrollment.
2. GPS Monitoring Solutions Inc. will install device at location requested by the court.
3. GPS Monitoring Solutions Inc. staff will verify identity by picture identification, government identification, driver's license, or passport; with corresponding minute order; address, and employment.
4. Defendant will sign lease agreement with GPS Monitoring Solutions Inc. and pay for initial set up and monitoring fees. Monitoring fees may be paid via payment plan to fit participant's budget.
5. Staff enters all client information into monitoring center
6. Staff enters all court ordered restrictions such as home detention
7. Defendant is equipped with alcohol and or gps monitoring device
8. Staff send enrollment letter via fax/email to the court
9. Staff will fax completion and or violation letters to the court on the same day of occurrence
10. Corporate office of GPS Monitoring Solutions Inc. will submit weekly and or monthly reports to the court with requested details, including enrollees, completions, violations, etc.

**GPS Monitoring Solutions Inc.**



1780 Orange Tree Lane  
Redlands, CA 92374

Toll Free: 800-417-4901

Fax: 714-876-6365

Visit us Online @ <https://gpsmonitoring.com>