

18021 CANTRELL ROAD

LITTLE ROCK, AR 72223



FOR SALE

\$1,900,000

- **3.12± ACRES**
(only \$13.98/SF!)
- Commercial potential
- 460' of Cantrell / Hwy 10 frontage
- Labeled as "Transition" on City Master Plan
- Build to suit across from new Bank OZK headquarters
- New stoplight installation

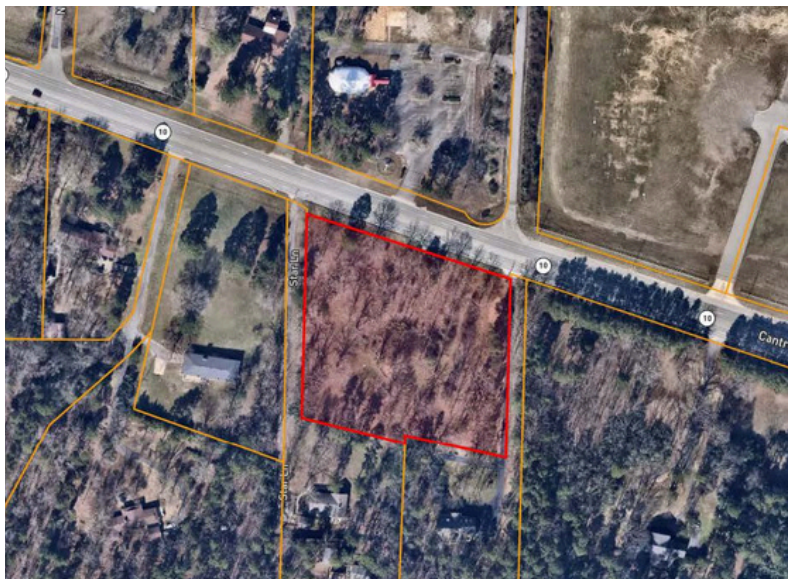

501-374-2303



latkins@hosto.com | ashley@hosto.com



www.haybarrealestate.com

All information contained herein is secured from sources we believe to be reliable. However, no information is guaranteed in any way. Any reproduction of this material is prohibited without consent of Haybar Real Estate.

AGENCY/OWNERSHIP DISCLOSURE

Haybar Real Estate is the agent for the owner of the property described herein and has an ownership interest.

18021 CANTRELL ROAD

LITTLE ROCK, AR 72223

