

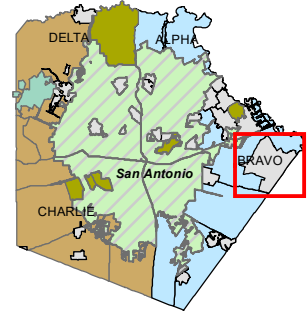



Sheriff's Response Area: B10





May 28 - June 26, 2019



Offense

-  Assault
-  Narcotic Laws
-  Theft

Area Features

-  Streets
-  Local Highways
-  Major Highways
-  Cosa



Crime Data is based on information obtained from the Sheriff's Public Safety Communications system. Every effort is made to ensure that complete and accurate data is provided, however not all incidents may be included.

The boundaries depicted here are not survey based. They are provided solely for informational purposes, and are not intended to replace legally defined boundaries.

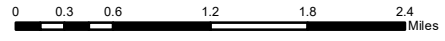

1 in = 1 miles

Sheriff's Response Area B10 / St. Hedwig

May 28 - June 26, 2019

Violent Crimes	1
Property Crimes	1
Narcotic Related	1
Total:	3

Homicide	-
Sex Crime	-
Robbery	-
Aggravated Assault	-
Kidnapping	-
Assault	1
Terroristic Threats	-
Auto Theft	-
Burglary Habitation	-
Burglary Vehicle	-
Burglary Building	-
Thefts	1
Criminal Mischief	-
Narcotics	1
Deadly Conduct	-

Crimes Occurrences in St. Hedwig

Date	Address	Offense	Category
5/29/19	12100-12500 Blk FM 1346	Poss Controlled Substance*	Narcotics
6/9/19	1600 Blk Pittman Rd	Theft	Property
6/16/19	Fm 1346 / E FM 1518 N	Assault	Violent

* Arrest was made

Statistics are based on calls for service to the Sheriff's Office. The information contained herein is intended to provide an overview of crime in the given area, and may not show all occurrences.