

# STUART'S PEST CONTROL, INC.

700 College • South Houston, Texas 77587-4206 • (713) 944-2347 • www.stuartspestcontrolinc.com • SPCB-TPCL #364

## TDA WDI POST-CONSTRUCTION TREATMENT DISCLOSURE

Customer Name: Tracy Boulware  
Service Address: 305 E 5th St  
City: Houston State: TX Zip: 77007

A payment of \$ 1623.75  
is due at time of services.

Licensed and Regulated by: Texas Department of Agriculture • P.O. Box 12847, Austin, Texas 78711-2847 • Phone (866) 918-4481 • (Fax) 888-232-2567 • www.texasagriculture.gov

When an estimate or proposal for all Wood Destroying Insect treatment(s) (EXCLUDING CARPENTER ANTS) is submitted to a consumer the pest control company must provide the following written disclosure information: For all treatments there will be a diagram showing exactly what will be treated. Treatment specifications and warranties for those treatments may vary widely. Review the pesticide label provided to you for minimum treatment specifications. If you have any questions, contact the pest control company or the Texas Department of Agriculture (TDA), P.O. Box 12847, Austin, Texas 78711-2847. The telephone numbers for TDA are (866) 918-4481 or Fax: 888-232-2567. Documentation shall also include but is not limited to a diagram of the structure(s) including numerical perimeter measurements of the **entire structure** (no scaling) as accurately as practical, areas of active or previous wood destroying insect activity, the areas to be treated, areas of conducive conditions to infestation by wood destroying insects, construction details and other information about construction relevant to the treatment proposal, the concentration of any liquid pesticide application to be used, the minimum number of baiting systems installed, or the square footage if a physical barrier is installed.  
**The consumer is advised to review all this information and the pesticide label for explanations of the proposed treatment and compare this with any other proposal or estimate they may receive.**

### TREATMENT TYPES AND DEFINITIONS

A subterranean termite treatment may be a partial treatment or a

spot treatment using an EPA approved termiticide, physical barriers or a baiting system. These types of treatments are defined as follows:

#### TYPES OF SUBTERRANEAN TERMITE TREATMENTS:

- **Partial Treatments.** This technique allows a wide variety of treatment strategies but is more involved than a spot treatment (see definition below). Ex.: treatment of some or all of the perimeter, bath traps, expansion joints, stress cracks, portions of framing, walls and bait locations.
- **Spot Treatments.** Any treatment which concerns a limited, defined area less than ten (10) linear or square feet that is intended to protect a specific location or "spot." Often there are adjacent areas that are susceptible to termite infestation which are not treated.
- **Baiting Systems.** This type of treatment may include interior and/or perimeter placement of monitoring or baiting systems along with routine inspection intervals. The baiting technique may include one (1) or more locations as prescribed by the product label and instructions.
- **Barriers.** If a physical barrier is used, the square footage of the physical barrier must be recorded and a diagram describing the installation will be provided.

#### TYPES OF SUBTERRANEAN TERMITE TREATMENTS BASED ON CONSTRUCTION TYPES:

- **Pier and Beam.** Treatment of the outer perimeter including porches, patios and treatment of the attached garage. In the

crawl space, treatment would include any soil to structure contacts (piers and/or pipes).

- **Slab Construction.** Treatment of the perimeter and all known slab penetrations as well as any known expansion joints or stress cracks.

**A drywood termite, powder post beetle, wood boring beetle, or other related wood destroying insect treatment may be a full treatment or spot treatment. These types of treatments are defined as follows:**

- **Full Treatment:** A treatment to control 100% of the insect infestation by tarpaulin fumigation or appropriate sealing method. A full treatment by fumigation is designed to eliminate every insect colony. It should include the infested structure and all attached structures; or
- **Spot Treatment:** Any treatment less than a full treatment by tarpaulin fumigation. This treatment should be considered only when a drywood termite, powder post beetle, wood boring beetle or related insect infestation has a limited and defined area of infestation. Adjacent areas susceptible to dry wood termite, powder post beetle, wood boring beetle or related insect infestations are not treated. Because of the nature of wood destroying insects, these untreated areas may continue to harbor drywood termites, powder post beetle, wood boring beetle, and related insects throughout the structure without detection.

## DESCRIPTION OF STRUCTURE(S)

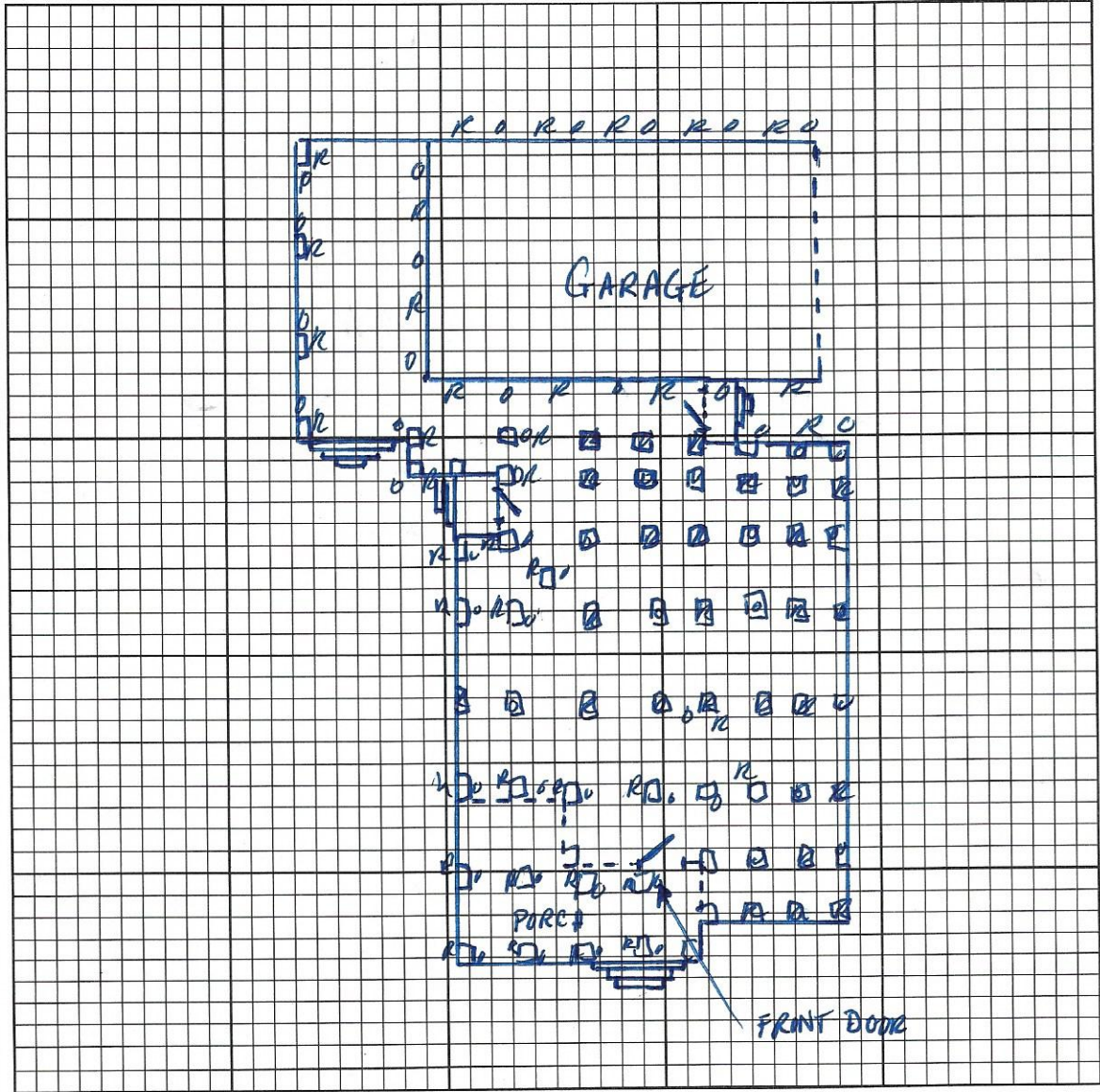

### LOCATION

- **Areas of present termite activity**  
Use the following symbols on the diagram of the structure:  
**E**-Evidence; **A**-(Active); **P**-(Previous);

- ☐ **S**-Subterranean Termites
- ☐ **F**-Formosan Termites
- ☐ **D**-Drywood Termites
- ☐ **CB**-Carpenter Bees
- ☐ **PPB**-Powder Post Beetles
- ☐ **WBB**-Wood Boring Beetle
- ☐ **WD**-Other Wood Destroying Insect

(specify) preventive

- **These are conducive conditions for Wood Destroying Insects.** It is recommended the corrections be made to the structure. (Noted on the graph):

- ☐ **G**-Wood to Ground Contact
- ☐ **I**-Form boards left in place
- ☐ **J**-Excessive Moisture
- ☐ **K**-Cellulose Debris under or around structure
- ☐ **L**-Footing too low/soil line too high
- ☐ **O**-Planter box abutting structure
- ☐ **Q**-Wood Pile in Contact with Structure
- ☐ **R**-Wooden Fence in Contact with the Structure
- ☐ **V**-Insufficient Ventilation
- ☐ **C**-Other (Describe):

- **Areas to be treated:**  
☐ **X**-Drilled; ☒ **T**-Trenched;  
☒ **R**-Rodded; ☐ **BS**-Bait Stations;  
☐ **BT**-Barrier (Physical)  
☐ Other label approved treatment

method: (specify) \_\_\_\_\_

- ☐ Other label approved treatment

method: (specify) \_\_\_\_\_

- **Treatment Type** (check all that apply):  
☒ Partial; ☐ Spot ☒ Pier & Beam;  
☐ Slab; ☐ Barrier ☐ Baiting  
☐ Full (Fumigation only)  
☐ Area under deck is inaccessible

### PRODUCT(S)

Pesticide(s) and/or Device(s)

TERMINATOR HE. 0.6%  
@ 70 gallons

Concentration(s) or number of Bait

Stations: \_\_\_\_\_

### TREATMENT NOTES

CA OR LICENSED TECHNICIAN'S SIGNATURE \_\_\_\_\_

DISCLOSURE DATE

TIME

PRINTED NAME & LICENSE NUMBER:

REVISED 1/3/20

11-01-2025

TREATMENT DATE

### Notice of Inspection

Was Posted At or Near:

- Electric Breaker Box ☒
- Water Heater Closet ☐
- Bath Trap Access ☐
- Beneath the Kitchen Sink ☐

Warranted: ☒ YES ☐ NO

☐ Complete Warranty Information

Attached

Full Label(s) provided: ☐ YES ☐ NO