

Grady Calvery North
254-722-4940

6 City of West Residential Lots Available
City Water
Buyer Would Install Septic
Propane Allowed
Lots are partially located in FEMA
Flood Zone A (Not Studied)

FEMA Flood Zone A
Areas subject to inundation by the 1-percent-annual-chance flood event generally determined using approximate methodologies. Because detailed hydraulic analyses have not been performed, no Base Flood Elevations (BFEs) or flood depths are shown. Mandatory flood insurance purchase requirements and floodplain management standards apply.

Long & Brock, Inc.
254-722-4940
www.wleslielong.com

City of West Water
Hilco Electric
Septic & Propane

FIELD SERVICES: TG 9-10

DRAWN BY: JRW

ORDERED BY: Leslie Long

Job Number: 22-01-0025

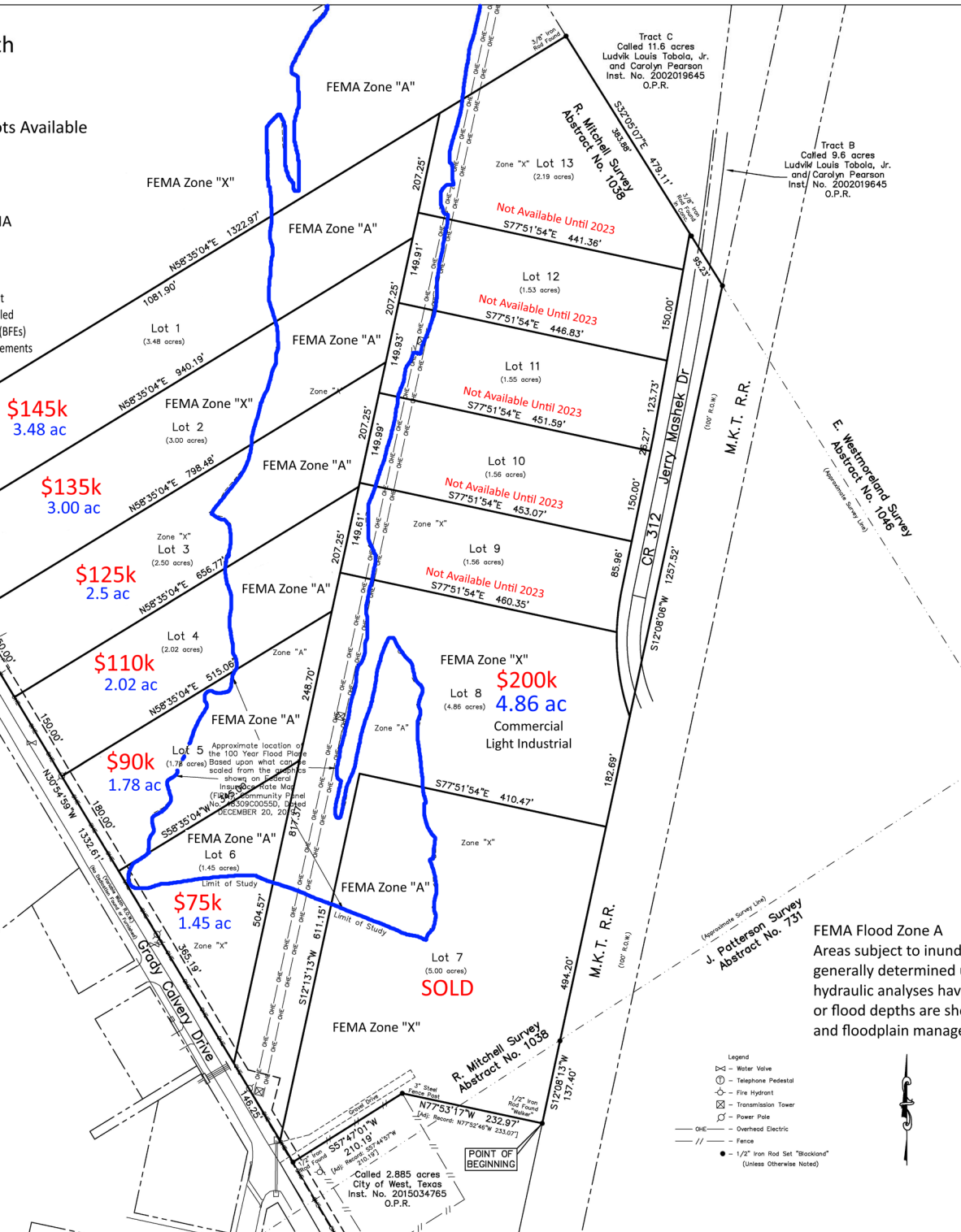

- Legend
- D= - Water Valve
 - ⊕ - Telephone Pedestal
 - ⊙ - Fire Hydrant
 - ⊞ - Transmission Tower
 - ⊞ - Power Pole
 - - Overhead Electric
 - - Fence
 - - 1/2" Iron Rod Set "Blockhead" (Unless Otherwise Noted)

FEMA Flood Zone A
Areas subject to inundation by the 1-percent-annual-chance flood event generally determined using approximate methodologies. Because detailed hydraulic analyses have not been performed, no Base Flood Elevations (BFEs) or flood depths are shown. Mandatory flood insurance purchase requirements and floodplain management standards apply.

SCALE 0 120 140

ALL RIGHTS RESERVED BY:
BLACKLAND SURVEYING LLC 2022

RED SEAL

SURVEYED: 1/17/2022