



The Last Voyage
43 x 35 (framed)
Ink, pencil & acrylic & on paper
\$300



Adrift
18 x 23cm (framed)
Oil on board
\$240



Monachopsis -
(The subtle but persistent feeling of being out of place)
12 x 11.5cm (framed)
Oil on board
\$300



Dreams Left Underneath
Soft pastel & Conte & on paper
62 x 48 (framed)
\$900

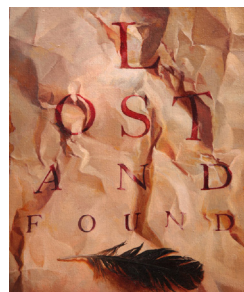

Lost & Found
34 x 24cm (unframed)
Oil on canvas
\$1,200



Kenopsia:
(the eerie forlorn atmosphere of a place that is usually bustling with people but is now abandoned and quiet)
13.5 x 11cm (framed)
Oil on board
\$275

BEN PHILLIPS



ENCHANTED DESOLATION

BEN & ELIZA PHILLIPS

EXHIBITION CATALOGUE
OCTOBER 24 - NOV 4 2024

This exhibition explores a curious alchemy of fairytale whimsy and dark dystopia as we attempt to make creative and poetic sense of this chaotic, absurd world we all now stumble through. As we weave a story with images and objects, expect to see some hybrid animals, childlike explorers, archetypal heroes and villains, totem symbols, and a little dose of nature as we apply some 'spiritual kintsugi' to the graceful degradation. Through our art, we attempt to connect with our audience via universal themes of hope, grief, loss, re-wilding and discovery.

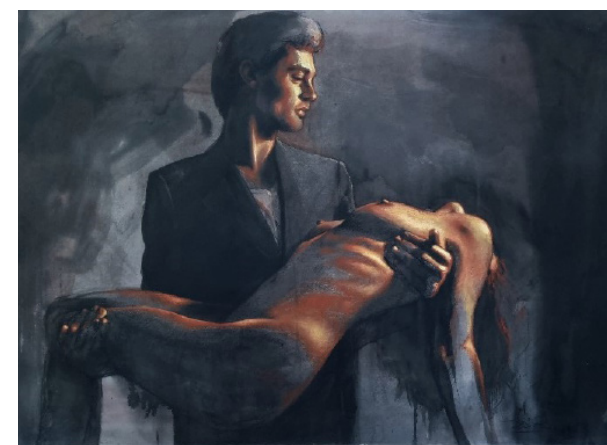

Ben Phillips
Jettison
82 x 108cm (framed)
Charcoal, conte, ink & oil pastel on paper
\$1,800



Beatrice
14 x 12cm (framed)
Oil on board
\$300



Fear is the mind killer
24 x 22.5cm (framed)
Oil on board
\$360

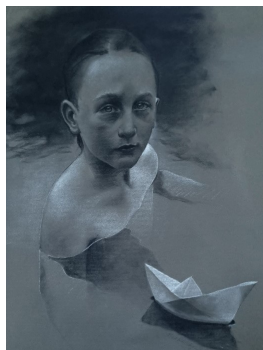

Ecphoria- *(a forgotten memory retrieved by one of the senses)*
79 x 63cm (framed)
Charcoal & Conte & white pencil on paper
\$1,100



Fear is the little death
88 x 66cm (framed)
Charcoal & Conte on paper
\$1,200

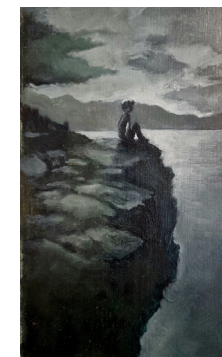

Occhiolism - *(the awareness of the smallness of your perspective)*
27 x 10cm (framed)
Oil on board
\$495



Time's Silent Passenger
24 x 11 x 8cm
Wood, resin & acrylic
\$480



Stowed Away
15 X 11 X 11cm
Resin, acrylic & found objects
\$450



Flotsam
36 x 40 x 18cm
Stone, gypsum, wood & found objects
\$660



Monument to a lost childhood
7 x 6 x 8cm
Stone, resin & found objects
\$300



High Tide
17 x 16 x 16cm
Copper, Stone, paper & acrylic
\$700



Anamnesis - *(recollection, especially of a supposed previous existence)*
18 x 20 x 12cm
wood, stone & found objects
\$360



The Introvert's Sanctuary
38 X 15 x 10cm
Stone, resin & found objects
\$360



Graceful Degradation
22 x 20 x 20cm
Foam, found objects & acrylic
\$800



Echoes of Renewal
23 X 15 X 15cm
Foam, found objects, wood & acrylic
\$680



Surviving in a world you know is broken
19 x 12 x 16cm
Foam, stone, wood, resin & acrylic
\$900

BEN PHILLIPS



"Red Threads" 2024
Collage & mixed media on paper
\$1200



"Blue Love" 2024
Collage & mixed media on paper
\$1200



"Forest Green" 2024
Collage & mixed media on paper
\$1200



"The Assassin" 2024
Found object assemblage and mixed media
\$460



"Little Red Wolf" 2014
Mixed media & photo montage (framed)
\$1200



"Ugly Duckling" 2024
Found object assemblage and mixed media
\$450

ELIZA PHILLIPS



"Not this little Red Duck"
Found object assemblage and mixed media
\$495



"Ship of Fools"
Found object assemblage and mixed media
\$895



"Hansel's Fate" 2024
Found object assemblage and mixed media
\$750



"The Eleventh Hour," 2024
Found object assemblage and mixed media
\$800



"Ruby Red" 2016
Found object assemblage and mixed media
\$950



"What's Left behind" 2024
Found object assemblage and mixed media
\$380

ELIZA PHILLIPS