

Zentwon CBD

1940 Mesquite Ave Unit P, Lake Havasu City,
AZ 86404
Project 02/08/2023



Seed to Sale: N/A
Retail Batch#: N/A
Cultivar: N/A
Cultivation Facility: N/A
Processing Facility: N/A
Sampling: SOP 21

COMPLIANCE FOR RETAIL

Sample Name: CBD Isolate Lot 230208-I001 BT-230123-204

Lab Sample ID: F302019-01

Matrix: Isolate

Retail Batch Total Wt/Vol:

Retail Batch Total Units: N/A

N/A Retail Batch Date: N/A

Total Wt, Vol or Unit Sampled: 1

Date Sampled: 02/08/202

Date Received: 3

Date Reported: 02/08/202

3

02/13/202

3



Terpenes
Not Tested



Heavy Metals
Pass



Foreign Materials
Not Tested



Microbiology
Pass



Mycotoxins
Pass



Residual Solvents
Pass



Pesticides
Pass



Moisture Content
Not Tested



Water Activity
Not Tested

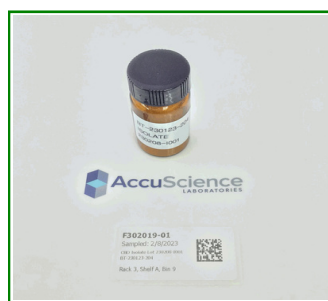

ND%
Total THC

100%
Total CBD

Potency as Received

Cannabinoids

Date Prepared: 02/09/23 Prep ID: KC Specimen Prep: 0.095 g / 10 mL
09:41 Date Analyzed: Analyst ID: MM Instrument: HPLC
02/09/23 12:04 Lab Batch: Prep/Analysis Method: ACCU LAB SOP15

Analysis	Dilution	LOQ	Results	Results
			%	mg/g
CBC	10	0.421	ND	ND
CBCA	10	0.421	ND	ND
CBD	200	8.42	100	1,000
CBDA	10	0.421	ND	ND
CBDV	10	0.421	ND	ND
CBDVA	10	0.421	ND	ND
CBG	10	0.421	ND	ND
CBGA	10	0.421	ND	ND
CBN	10	0.421	ND	ND
delta 8-THC	10	0.421	ND	ND
delta 9-THC	10	0.421	ND	ND
THCA	10	0.421	ND	ND
THCV	10	0.421	ND	ND
THCVA	10	0.421	ND	ND

Definitions and Abbreviations used in this report:

Total CBD = CBD + (CBD-A * 0.877), Total THC = THCA-A * 0.877 + Delta 9 THC

LOQ = Limit of Quantitation, LOD = Limit of Detection, DIL = Dilution Factor, (ppb) = Parts per Billion, (%) = Percent, (cfu/g) = Colony Forming Unit per Gram, (µg/g) = Microgram per Gram, (ppm) = Parts per Million, (N/A) Not Analyzed, (ND) Non-Detect. Total Contaminant Load (TCL) - The sum of all Heavy Metals and Agricultural Agents present above the LOQ, but below the Acceptable Limit.

This report shall not be reproduced except in its entirety without the written approval of AccuScience Laboratories. The results of this report relate only to the material or product analyzed.

Test results are confidential unless explicitly waived otherwise. This laboratory is accredited in accordance with International Standard ISO/IEC 17025.