EXECUTIVE GOVERNANCE REPORT

The Responsible AI Transition (TRAIT) Framework

October 2026 Hybrid Intelligence Expansion Update

An open-source global operating framework for choosing, designing, governing, measuring, and continuously improving Hybrid Intelligence Work Systems.

Prepared by: Dr. Timothy J. Giardino
Doctrine: Managing Hybrid Intelligence
Positioning: I build AI to keep work human

Govern Hybrid Intelligence before autonomy scales.

Executive Navigation

This report offers a full, open-source framework as an operating guide for responsible *Hybrid Intelligence* transition.

Section	Contents
Foundation, Architecture, and Monthly Update	1. Cover 2. Executive Navigation 3. Executive Summary 4. Version Note 5. October 2026 Update: Hybrid Intelligence Accountability Layer 6. October 2026 Priorities 7. Managing Hybrid Intelligence: The Umbrella Discipline & Crosswalk 8. Hybrid Intelligence Work System Definition 9. Scope of Application 10. Implementation Reality Checks and Minimum Viable TRAIT 11. Planning Accelerator: Use AI to Support the Transition Plan 12. Framework Architecture 13. Misuse Guardrail 14. From Pledge to Accountability 15. Strategic Design Questions Before Scaling 16. Four Cross-Framework Gates 17. The 11-Stage Practitioner Method for Managing Hybrid Intelligence
Responsible AI Transition Sequence	**Phase 1**: Establish Governance and Stakeholder Voice **Phase 2**: Map, Simplify, and Classify Work Before Redesigning the Workforce **Phase 3**: Risk-Tier AI Use Cases and Define Autonomy Boundaries **Phase 4**: Reduce Disruption Before Reducing Existing Human Capacity **Phase 5**: Protect Learning, Apprenticeship, and Future Talent Pathways **Phase 6**: Define Hybrid Intelligence Work Balance and Transition Pace **Phase 7**: Design Handoffs as Intelligence Transfer **Phase 8**: Protect Human Challenge and Stop-Work Rights **Phase 9**: Confirm Control, Data, Technology, Vendor, and Compliance Readiness **Phase 10**: Onboard Digital Labor Before Trusting It **Phase 11**: Representation, Diversity, and Psychological Safety in AI Form Factors **Phase 12**: Validate Individual Agents, Multi-Agent Orchestration, and Hybrid Intelligence Work Systems **Phase 13**: Measure Trust, Performance, Fairness, and Transition Health **Phase 14**: Redeploy Human Capability and Judgment Before Reducing Human Capacity **Phase 15**: Maintain Human Capability Resilience and Hybrid Intelligence Continuity **Phase 16**: Report AI Transition Accountability and Impact
Assurance, Examples, and Stewardship	Unintended Consequences Review 2026 Best-Practice Anchors Implementation Examples Public and Internal Scorecard Guidance AI Incident After-Action Reviews Global Adaptation Notes Long-Term Stewardship Project Manager Planning Checklist Why These Standards Must Start Now Final Operating Line

First publication: January 2026
Current edition: Revised Edition
Current version: 2.0
Current revision date: October 1, 2026
Publisher: myWorkforceAgents.ai

Planning Accelerator: Use AI to Support the Transition Plan

Secure AI Use Note

Use a private, secure, organization-approved AI environment when applying this framework to real organizational data. Do not enter employee, customer, candidate, regulated, confidential, proprietary, legal, financial, security, or operational information into public or personal AI tools unless that use has been approved and the data-handling terms are understood. Use the minimum necessary information, redact or de-identify sensitive details where possible, and involve IT, security, legal, privacy, HR, or compliance review for higher-risk workflows. AI may support the planning process, but human leaders remain accountable for data protection, output validation, tool governance, and final decisions.

This framework is intentionally structured so business leaders can use it with AI to jump-start responsible transition planning. Leaders may feed this framework into an AI system to help map workflows, summarize role tasks, identify repetitive work, compare human-led and AI-assisted options, draft risk questions, model transition scenarios, estimate time returned, surface hidden work, prepare scorecard categories, or generate first drafts of implementation plans. Organizations should benefit from the same intelligence they are preparing to govern. The key boundary is that AI may support the planning process (i.e., *AI-augmentation*), but accountable human leaders must own the decisions (i.e., *human judgment*).

For advanced users, complex organizations, and teams applying TRAIT across multiple *Hybrid Intelligence Work Systems*, the companion Field Manual designed to be used with AI provides deeper implementation guidance, including master prompts, workflow-mapping prompts, role and task decomposition prompts, work-system design prompts, risk-review prompts, scorecard prompts, and other structured planning tools. The Field Manual is the detailed operating reference; this framework remains the executive governance standard.

Objective

Use AI to help leaders analyze, model, and document the AI transition without allowing AI to become the final authority over its own deployment.

Standard

Organizations may use this framework as a planning prompt for their own AI systems. A leader may give the framework to an AI assistant and ask it to help map workflows, summarize role tasks, identify repetitive work, compare human-led and AI-assisted options, draft risk questions, model transition scenarios, estimate time returned, surface hidden work, and generate first drafts of redeployment or governance plans.

This is a responsible use of AI when the output is reviewed, challenged, and validated by accountable humans. AI should not approve its own expansion, determine workforce reductions, classify its own final risk level, or decide whether human judgment is still needed:

- AI can assist the analysis.
- Humans must own the decision.

Appropriate Uses

AI may help produce first drafts of:

- Workflow maps
- Task decomposition
- Use-case intake summaries

- Risk-tiering questions
- Human impact assessments
- Transition scenarios
- Hidden work analysis
- Redeployment options
- Training pathway recommendations
- Handoff rules
- Performance metric suggestions
- Stakeholder communication drafts
- AI Transition Pledge scorecard categories

Required Human Review

Before action is taken, accountable leaders should verify that:

- The workflow analysis is accurate
- Employee impact is not understated
- Customer impact is not ignored
- Legal and compliance concerns are not missed
- Human judgment is preserved where needed
- Hidden work is included
- AI access fairness is considered
- The plan does not optimize only for speed, cost, or workforce reduction
- Recommendations align with the AI Transition Pledge

Planning Standard

The framework can be used to accelerate responsible AI transition planning. It should not be used to automate responsibility away from leaders. AI can help design the transition, but humans must remain accountable for the transition.

Advanced prompt libraries, master prompts, and 2,400+ governance questions with more detailed workflow-specific planning instructions belong in the Field Manual for advanced users and complex organizations that need deeper implementation support.

The Responsible AI Transition Framework | October 2026 Update

Executive Summary

The Responsible AI Transition (TRAIT) Framework helps organizations turn an AI Transition Pledge into an operating plan for *Hybrid Intelligence*: work performed across humans, digital labor, software systems, vendors, data, workflows, and accountable decision-makers.

The AI Transition Pledge:

> **The pledge is the promise.**
> **The framework is the management system.**
> **The scorecard is the accountability.**

Doctrine Status

This framework is a living management doctrine. It incorporates previously unprecedented implementation evidence where available, validated management practices where appropriate, and clearly identifies emerging doctrine that will continue to evolve through research and operational experience.

Version Note: From September Accountability to October Expansion Evidence

The October 2026 update strengthens the evidence required to translate responsible AI transition commitments into operating decisions. The architecture remains unchanged: 16 phases, four cross-framework gates, and the 11-stage practitioner lifecycle.

The update clarifies executable human accountability, meaningful human review, supervision capacity, source correction, delegated authority, cross-system dependencies, material-change renewal, sustainable human capability, tested continuity, and honest claims discipline.

The October update distinguishes a control described in policy from a control demonstrated within a defined *Hybrid Intelligence Work System* configuration. The pressure-test findings informing this revision came from scenario-based design review. They identify requirements and failure modes for further testing.

Operating Standard: October does not change the TRAIT architecture. It strengthens what must be proven before autonomy, volume, authority, or capacity-removal decisions expand.

October 2026 Update: Evidence Before Expansion

The October 2026 update builds on the August architecture and September accountability layer. August established the *Hybrid Intelligence Work System* as the unit of governance. September clarified how accountability survives as work moves through that system. October strengthens the evidence required before leaders expand autonomy, volume, authority, or remove human capacity.

The October 2026 update clarifies what organizations should be able to prove before autonomy, volume, authority, or human-capacity decisions expand.

A *Hybrid Intelligence Work System* should not be treated as ready simply because the AI appears capable, the pilot performed well, or the policy describes the intended control.

Leaders should be able to show that accountability, review, authority, capacity, continuity, recourse, and evidence operate under the conditions the system will actually face.

October 2026 Priorities:

The practical question for October is: *What must be demonstrated before the organization trusts the next level of scale?*

The update focuses on nine governance expectations:

- executable accountability
- meaningful human review
- source and delegated-authority integrity
- operational absorption and cumulative exposure
- configuration-specific approval and noncompensable failures
- sustainable human capability and genuine recourse
- tested continuity and retirement
- proportionate governance and complete value
- claims and framework-effectiveness discipline

The goal is to make expansion decisions more honest, testable, and reversible.

Operating Standard

Expansion should follow evidence, not optimism or executive pressure.

Managing Hybrid Intelligence: The Umbrella Discipline

Managing digital labor is not the whole discipline. It is one branch of Managing Hybrid Intelligence. The larger discipline is the design, governance, supervision, measurement, and continuous improvement of work performed across humans, digital labor, systems, vendors, data, workflows, and accountable decision-makers.

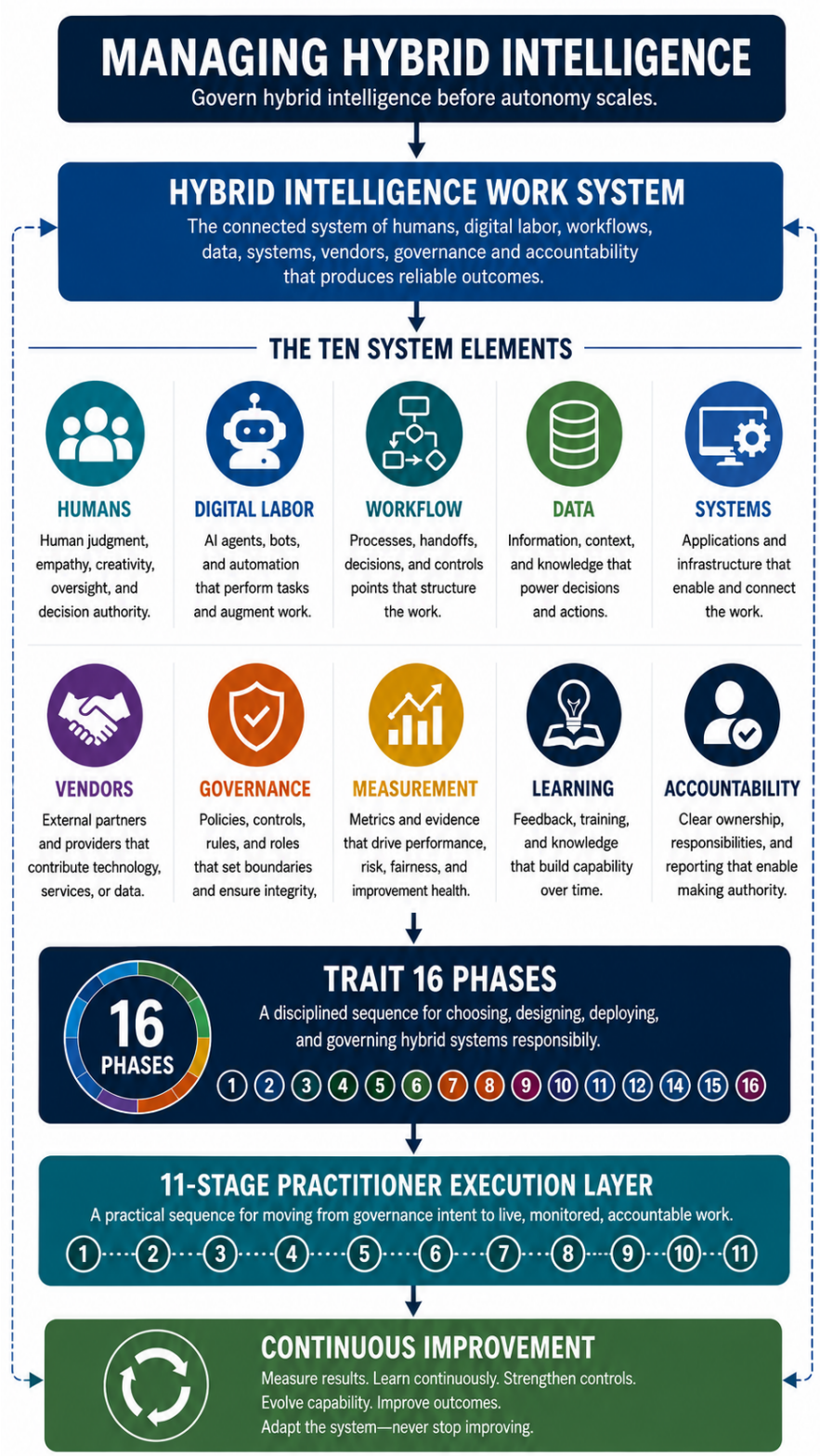

The Discipline Has Three Management Layers

1. **Managing Human Labor.** This layer protects dignity, development, judgment, motivation, trust, learning, relationships, psychological safety, and human accountability.
2. **Managing Digital Labor.** This layer governs role design, identity, authority, access, source discipline, calibration, performance, autonomy, handoffs, recovery, restriction, and retirement of AI-enabled work capacity.
3. **Hybrid Intelligence Work System Orchestration.** This layer manages workflow ownership, decision movement, exception handling, handoffs, learning, recovery, and end-to-end accountability across human and digital actors.

Enabling Disciplines

The discipline is supported by process management, AI governance, data governance, cybersecurity, compliance, project management, operations, change management, legal review, HR, risk, finance, and executive leadership. These disciplines do not disappear. They must be coordinated around the *Hybrid Intelligence Work System*.

Discipline Crosswalk

Managing *Hybrid Intelligence* coordinates adjacent disciplines around one operating object: the *Hybrid Intelligence Work System* that produces the outcome and carries the consequences. The disciplines below do not replace one another. They must be aligned around the same work system, evidence, ownership model, and accountability standard.

Discipline	Primary Object	Contribution to the Hybrid Work System
People Management	Human capability, dignity, development, motivation, trust, and accountability	Protects judgment, learning, psychological safety, relationships, role clarity, worker voice, and human accountability.
Digital Labor Management	AI-enabled work capacity, authority, behavior, and lifecycle	Governs role design, identity, permissions, source discipline, calibration, autonomy, handoffs, recovery, restriction, and retirement.
Process Management	End-to-end workflow, process customers, measures, enablers, and continuous improvement	Maps current-state work, redesigns flow, clarifies owners, monitors measures, and keeps AI attached to a working process rather than a disconnected tool.
AI Governance	AI risk, acceptable use, model behavior, lifecycle controls, and policy alignment	Sets risk tiers, approval gates, transparency rules, audit expectations, vendor controls, and escalation requirements.
Data Governance	Source quality, lineage, access, retention, and provenance	Defines sources of truth, freshness standards, restricted sources, conflict rules, source trails, and access boundaries.

Discipline clarity prevents accountability drift. Process, data, AI governance, people leadership, and digital labor management must converge around the same system, not operate as parallel checklists. *Managing Hybrid Intelligence* is the operating discipline for keeping work useful, accountable, resilient, and human-centered when not all work is performed by humans.

Hybrid Intelligence Work System Definition

A *Hybrid Intelligence Work System* is the complete operating system that produces a work outcome when humans, digital labor, software systems, data, vendors, workflows, approvals, exceptions, and accountable decision-makers interact. The core unit of analysis is not the employee alone. It is not the AI agent alone. It is not the tool, process, function, vendor, or department in isolation.

The core unit is **the system** that produces the outcome and carries the consequences.

Every Material Hybrid Intelligence Work System Should Identify:

- The outcome the system is designed to produce
- The human roles and judgment points involved
- The digital labor roles and authority levels involved
- The systems, integrations, vendors, tools, protocols, and data sources involved
- The decision rights, handoffs, escalation paths, and stop-work rights
- The source-of-truth hierarchy and data provenance rules
- The evidence used to justify autonomy, scale, claims, and capacity decisions
- The continuity plan if digital labor, tools, models, vendors, integrations, or humans are unavailable
- The named human owner accountable for system performance, learning, trust, and recovery

Forms of Intelligence Inside the Work System

Hybrid Intelligence should not be reduced to machine intelligence or analytical intelligence alone. A mature work-system review should identify which forms of intelligence the system depends on, which forms can be codified, which forms can be supported by AI, and which forms must remain visible through human participation.

- **Codified intelligence**: policies, procedures, playbooks, rules, templates, and documented standards.
- **Contextual intelligence**: understanding of the situation, timing, stakeholder history, local conditions, and business context.
- **Relational intelligence**: trust, empathy, influence, repair, care, and the ability to understand how people experience the interaction.
- **Experiential intelligence**: judgment developed through repeated exposure, pattern recognition, mistakes, feedback, and practice.
- **Collective intelligence**: knowledge distributed across teams, communities, customers, partners, and frontline workers.
- **Moral judgment**: the ability to weigh consequences, dignity, fairness, responsibility, and human impact.
- **Situational awareness**: understanding what is happening now, what has changed, what is uncertain, and what requires escalation.

The *Unknown Principle* should apply here as well. Leaders should ask what the system is structurally unable to represent, not only what data it can access.

A work system may be data-rich and still be blind to trust, fear, dignity, informal knowledge, moral consequence, or relationship context.

Technology Escalation Hierarchy

TRAIT helps leaders determine whether an AI agent is needed at all. Not every problem requires an agent, and not every agent requires autonomy. Over-agentification can increase complexity, audit burden, security exposure, continuity risk, and management cost without improving the outcome.

Eliminate, simplify, and clarify before automating, augmenting, or assigning agency. Then use the least-agentic architecture capable of producing the required outcome responsibly.

Refer to the following visual for more information:

Architecture Levels

0. Subtraction-First Design. Before selecting a technical architecture, leaders should ask whether the work can be eliminated, the policy clarified, the workflow simplified, the handoff removed, or the problem solved through a deterministic rule. **The most responsible architecture may be no new technology at all.**

1. Rules Automation. Use deterministic rules, workflow automation, forms, approvals, integrations, and system triggers when the path is known, rules are stable, and judgment requirements are low.

2. AI-Assisted Task Support. Use AI to draft, summarize, compare, classify, translate, or prepare work while a human remains clearly accountable for review and final action.

3. AI-Augmented Workflow. Use AI across multiple steps of a workflow when humans still own judgment, escalation, approval, and relationship-sensitive decisions.

4. Agent-Directed Workflow. Use a bounded AI agent when the work requires goal-directed action, tool use, monitoring, routing, or coordination within clear authority limits and escalation rules.

5. Multi-Agent Orchestration. Use multiple agents only when coordination across specialized digital roles creates value that cannot be achieved more safely through simpler automation, human review, or a single bounded agent.

6. Human-Led Hybrid Intelligence Work System. Use a human-led *Hybrid Intelligence System* when the outcome depends on high-consequence judgment, accountability, trust, ethics, relationship, negotiation, safety, legal sensitivity, or strategic interpretation.

Architecture Fit Gate

Before approving an AI use case, leaders should determine the appropriate operating architecture fit. The fit decision should occur before procurement, pilot design, agent deployment, workforce redesign, or autonomy growth.

Architecture Fit Questions:

- *Is the path already known, and are the rules stable?*
- *How much variability, ambiguity, emotional context, or consequence sensitivity exists?*
- *Does the work require interpretation, planning, tool use, or judgment?*
- *Are errors reversible, detectable, and recoverable?*
- *What is the consequence of unauthorized or poorly calibrated action?*
- *Would a deterministic workflow produce the same outcome more reliably?*
- *Does added autonomy create enough value to justify additional complexity, attack surface, audit burden, and continuity exposure?*
- *Can the organization govern the selected architecture at the speed and scale proposed?*
- *Are managers prepared to supervise the selected architecture, not merely use the tool?*
- *Can unnecessary work, policy ambiguity, workflow complexity, or handoff friction be removed before adding AI?*
- *Does the architecture preserve relational and judgment-intensive work where human presence creates value?*
- *Does added autonomy introduce unnecessary monitoring, compute, security, source-review, exception, or recovery burden?*
- *Is the architecture operationally, economically, environmentally, and humanly sustainable?*
- *Could a simpler architecture produce the same outcome with less risk, dependency, and management burden?*

A workflow should not become agentic simply because agentic AI is available. Architecture must follow the work, the risk, the evidence, the organization's ability to govern the system, and the human value that must be preserved.

Control-Boundary Principle

Leaders do not need to control every digital action, but they remain accountable for the boundaries within which digital action occurs. Responsible autonomy is not micromanagement. A mature organization does not need a human to approve every low-risk, reversible action. But it does need clear boundaries for purpose, role, source requirements, prohibited actions, risk thresholds, escalation, performance standards, autonomy expansion, restriction, rollback, and retirement.

The leadership responsibility is to govern the operating boundary. Digital labor may execute inside that boundary, but humans remain accountable for defining, monitoring, challenging, and changing the boundary when evidence, risk, trust, or context changes. Autonomy can be delegated. Accountability for the boundary cannot.

Manager Readiness Gate

Organizations should not deploy digital labor faster than managers are prepared to supervise it. AI transformation does not eliminate the management layer. It changes the nature of management work.

Managers Must Be Ready To:

- Separate automation, augmentation, judgment, and relationship work
- Select or challenge the appropriate technology architecture
- Coach humans and calibrate agents differently
- Define authority, escalation, exception, and stop-work boundaries
- Detect hidden work, role overload, and supervision burden
- Interpret AI-supported performance fairly
- Preserve employee trust, customer trust, and candidate trust
- Expand autonomy only when evidence supports it
- Contract autonomy when performance, trust, or control evidence deteriorates
- Maintain continuity when digital labor fails, degrades, or becomes unavailable

Manager readiness is a deployment gate, not an afterthought. A workflow is not ready to scale if the people responsible for supervising it cannot explain, challenge, restrict, or recover it.

Hybrid Intelligence Manager Operating Rhythm

Managers are where AI strategy becomes operating reality.

A *Hybrid Intelligence Work System* may be approved by governance, configured by technology, supported by HR, reviewed by risk, and sponsored by executives. But when an AI-enabled workflow produces a wrong answer, weak handoff, growing exception queue, customer trust issue, or hidden human correction burden, the manager often has to act before a governance council, engineering team, or executive sponsor can respond.

The *Hybrid Intelligence Manager Operating Rhythm* is the daily, incident-based, and weekly discipline through which a manager leads the human team, supervises assigned digital labor, manages exceptions, protects affected people, identifies hidden work, applies bounded controls, and escalates work-system problems to the appropriate owner.

This rhythm does not make the manager the default owner of the entire Hybrid Intelligence Work System. It gives the manager a practical cadence for operating the local system responsibly while preserving the distinction between local management and end-to-end work-system ownership.

Operating Standard

A manager should not be accountable for an AI-enabled outcome without the authority, information, capacity, and escalation pathways required to interrupt, restrict, redirect, or recover the work producing that outcome.

Three Responsibilities of the Hybrid Intelligence Manager

A manager operating a *Hybrid Intelligence Work System* has three connected responsibilities.

1. **Lead the human team**. Employees still need context, expectations, coaching, trust, psychological safety, development, fair performance standards, and a meaningful way to challenge the system. The manager should understand what AI is changing about workload, role identity, learning, relationships, and the employee's ability to exercise judgment.

2. **Supervise assigned digital labor**. Digital labor requires role boundaries, approved sources, authority limits, performance evidence, escalation rules, handoff standards, incident controls, calibration, and decisions about whether autonomy should expand or contract. The manager should not treat the AI like a person, but the manager must understand enough about its operating role to know whether its work remains reliable, authorized, and useful.

3. **Orchestrate the local work system**. The manager must watch what happens between people and technology: failed handoffs, growing exception queues, repeated corrections, customer frustration, hidden work, degraded sources, and the gap between AI output and usable outcomes. Local orchestration connects human leadership and digital-labor supervision.

Operating Standard

Managers may not supervise every digital action, but they must be able to detect and act on the exceptions, patterns, and human consequences that matter.

Four Manager Time Horizons

Managers operate across four-time horizons that often move at different speeds:

- **Executive time horizon**: when the investment is expected to produce value.
- **Technology time horizon**: how quickly models, platforms, agents, integrations, and capabilities are changing.
- **Operational time horizon**: how quickly the workflow can absorb new volume, handoffs, exceptions, and customer expectations.
- **Human time horizon**: how quickly employees can learn, trust, adapt, recover, and develop new judgment.

These time horizons do not move together. An executive team may approve another AI agent in a meeting. A model may change overnight. But the organization cannot create more human judgment, exception capacity, trust, or recovery capability on the same timetable.

The purpose of this diagnostic is to help managers surface the conflict. Senior leaders still own the tradeoffs. Managers should not be expected to reconcile aggressive productivity targets, weak sources, immature technology, insufficient staffing, and employee anxiety through personal heroics.

Operating Standard

When time horizons conflict, the manager should surface the operating constraint rather than absorb it invisibly.

Daily, Incident-Based, and Weekly Operating Rhythm

The *Hybrid Intelligence Manager Operating Rhythm* should include five recurring practices:

1. **Start of work**: confirm that the system is ready. The manager begins the day or shift with a short readiness review. The review should identify model, source, policy, tool, workflow, vendor, queue, exception, staffing, handoff, authority, or ownership changes that may affect the work system.

2. **During work**: direct attention to the exceptions that matter. The manager does not watch every transaction. The manager watches signals that indicate human attention is required: repeated corrections, low confidence, conflicting sources, incomplete handoffs, activity outside approved authority, rising exception volume, privacy or fairness concerns, customer or employee challenge, and gaps between output and outcomes.

3. **When something fails**: restore responsible control. The manager follows a clear incident sequence: contain the risk, establish facts, protect the affected person, restore human ownership, recover the work, decide the AI operating state, examine broader impact, and capture the required improvement.

4. **End of work**: capture what the dashboard missed. The manager records hidden correction work, source checks, failed handoffs, customer explanations, employee concerns, unapproved AI use, emotional burden, and the gap between reported productivity and usable capacity.

5. **Weekly**: review the complete work system. The manager reviews human work, digital labor, and work-system outcomes. The weekly review should produce a decision: continue, expand, recalibrate, restrict, demote, pause, redesign, or retire.

Operating Standard

A review that produces no decision, owner, or next action becomes another reporting ritual.

The Manager's Daily Five

Managers can compress the operating rhythm into five daily questions.

1. ***What** is the system doing that people are correcting?* Look for repeated edits, rewritten messages, reclassified cases, source checks, and manual workarounds.
2. ***What** exceptions are accumulating?* Review exception volume, age, complexity, ownership, and response time.
3. ***Where** is qualified human judgment required today?* Direct scarce attention toward ambiguity, consequence, conflict, relationship repair, and recovery.
4. ***What** are employees or customers experiencing that the dashboard cannot show?* Ask about confusion, anxiety, repeated explanations, unfair comparisons, trust, emotional burden, and moments where the technically correct answer produced the wrong human outcome.
5. ***What** should change before the next operating cycle?* Identify the smallest responsible improvement: clarify a source, change an instruction, adjust a handoff, narrow authority, add capacity, redesign an exception path, create a training case, or escalate a structural decision.

Operating Standard

Daily intervention should become work-system learning.

Manager Incident Sequence

When an AI-enabled workflow produces a material problem, the manager should use a standard incident sequence:

Contain → Establish Facts → Protect the Affected Person → Restore Human Ownership → Recover the Work → Decide the AI Operating State → Examine Broader Impact → Capture the Required Improvement

The manager or appropriate owner should decide whether the digital labor continues, requires recalibration, should be restricted, should be demoted to a lower autonomy level or simpler technology, should be paused, should be redesigned, or should be retired from the work.

Demotion may mean changing autonomous execution into a recommendation, requiring a human to send the final message, replacing a probabilistic step with a deterministic rule, or returning part of the work to human ownership.

Operating Standard

Correcting one transaction is insufficient when the root cause is systemic.

The Manager Is Not Automatically the Work System Owner

The operating manager and the *Hybrid Intelligence Work System Owner* should not be treated as the same role by default.

The manager runs the local work. The manager may lead the human team, supervise assigned digital labor, manage immediate exceptions, protect customers and employees, apply temporary controls, record hidden work, and escalate structural problems.

The *Hybrid Intelligence Work System Owner* holds end-to-end accountability across the full, potentially cross-functional, trusted outcome. That owner may need authority over functions, systems, vendors, data and source ownership, decision rights, capacity allocation, cross-functional handoffs, continuity, and structural redesign.

A functional manager should not be held accountable for systemic decisions they cannot make.

Operating Standard

Do not make the local manager accountable for failures designed above them.

What the Organization Owes the Manager

A daily operating rhythm will not compensate for weak organizational design.

Managers need role-specific training, usable telemetry rather than endless alerts, clear escalation paths, qualified human backup, documented source and authority rules, access to technical and functional specialists, realistic exception capacity, authority to require human review, authority to apply bounded restrictions, time to coach and develop employees, and protection when they report that the promised productivity gain has not yet become usable capacity.

Managers also need clarity about which decisions belong to them and which belong to the Hybrid Intelligence Work System Owner, technology, security, HR, legal, risk, compliance, or another function.

Operating Standard

The organization cannot assign managers the responsibility to absorb AI transition while withholding the information, capacity, and authority required to operate it.

Human Oversight Capacity

Human oversight is work. A person is not meaningfully “in the loop” merely because an approval, alert, or escalation is routed to them. Effective oversight requires sufficient context, competence, time, system visibility, decision authority, and operational capacity to intervene.

Oversight capacity should therefore be designed, staffed, trained, measured, and protected as part of the *Hybrid Intelligence Work System*.

Digital Span of Control: The practical span of control for digital labor should not be determined primarily by how many AI agents one manager can technically supervise. It should be determined by how many exceptions, escalations, handoffs, corrections, approvals, and recovery events that manager can responsibly absorb without degrading judgment, response time, or accountability.

Note: Once human and digital labor fall under a single supervisor, the span of control limitations then change to *Hybrid Intelligence Span of Control* considerations.

Operational Absorption Capacity

Operational absorption capacity asks whether the organization can absorb the speed, volume, exceptions, handoffs, monitoring needs, communications, and downstream consequences that digital labor creates. A technically successful workflow can still fail if the organization cannot absorb what it accelerates.

Leaders should review whether the organization can absorb:

- Increased volume created by faster intake, response, routing, or decision support

- Exception growth when AI handles routine work but leaves harder cases to humans
- Additional handoffs among humans, agents, vendors, tools, and systems
- Manager supervision load, review time, and escalation burden
- Customer, employee, candidate, or partner expectations created by faster AI-enabled front ends
- Data, source, security, audit, and support work created by connected agents or tools
- Recovery workload when a model, vendor, integration, protocol, or digital worker degrades or fails

Digital labor may also become part of a responsible capacity strategy where organizations face aging workforces, labor scarcity, difficult-to-fill roles, regional talent gaps, demand variability, service gaps, or continuity risk.

That use should still be governed carefully because digital labor can also create new continuity dependencies through model providers, cloud concentration, infrastructure, regulation, vendor stability, cross-border data rules, and platform availability.

A workflow should not scale faster than the organization can absorb, explain, govern, support, recover, and learn from its consequences.

Cumulative Exposure and Downstream Capacity

Before volume or autonomy expands, the organization must demonstrate sufficient receiving-team, supervision, exception, and recovery capacity for the proposed operating envelope.

Evaluation should include material shared dependencies and cumulative exposure across connected work systems. Local performance improvement must not justify expansion that exceeds downstream capacity or an approved consequence limit.

AI may improve one local step while increasing burden elsewhere. Faster intake can overwhelm review teams. More automated alerts can overload qualified specialists. A customer-facing agent can improve response time while fulfillment, billing, legal, or human escalation becomes the new constraint.

Required Evidence

A capacity profile, representative surge and absence tests, downstream acceptance conditions, and the restriction response when thresholds are crossed.

Operating Standard

Local improvement does not justify expansion beyond the system's ability to absorb, review, recover, and learn.

AI Transition Debt

Organizations accumulate AI transition debt when they deploy AI faster than their people, workflows, evidence systems, policies, managers, sources, and recovery paths can absorb.

This debt may not appear immediately.

The AI may look productive at first because response time improves, work volume increases, or manual effort decreases. But unresolved transition debt often appears later as hidden work, rework, trust erosion, role overload, brittle workflows, poor source discipline, manager confusion, compliance exposure, or failed adoption.

Common sources of AI transition debt include:

- unclear human ownership
- weak source-of-truth discipline

- undocumented tribal knowledge
- insufficient manager readiness
- no fallback workflow
- inadequate human review capacity
- vague escalation paths
- unmeasured hidden work
- unsupported public claims
- no process for restricting or retiring autonomy

AI transition debt is created when automation moves faster than the organization's ability to manage what automation changes.

Continuous Improvement Operating Rhythm

Responsible digital labor management should operate as a continuous improvement system, not a one-time approval event.

Calibration reviews, autonomy reviews, source reviews, handoff reviews, readiness drills, trust reviews, and incident after-action reviews are the operating rhythm for keeping *Hybrid Intelligence Work Systems* useful, safe, and accountable.

A mature rhythm should include:

- Calibration reviews to compare expected and actual AI behavior
- Autonomy reviews to decide whether autonomy should expand, contract, pause, or retire
- Source reviews to detect stale, conflicting, prohibited, or low-trust information
- Handoff reviews to confirm that context, intent, authority, state, rationale, and accountability transfer correctly
- Readiness drills to test continuity, fallback, human takeover, and recovery before capacity is removed
- Trust reviews to identify employee, customer, candidate, vendor, or stakeholder confidence changes
- Manager and worker feedback loops to surface hidden work, role overload, learning-pathway erosion, and operational friction

Continuous improvement is how *Hybrid Intelligence Work Systems* earn additional autonomy over time.

Autonomy should expand only when evidence, trust, resilience, and management capacity improve together.

Evidence and Claims Ladder

A formal evidence discipline for approval, measurement, public reporting, vendor review, and executive communication is required.

A claim is not mature because it is strategically compelling. It is mature when the evidence class supports the communication standard.

Claims and Framework Effectiveness

Material claims must state their evidence class, scope, limitations, owner, and review trigger. Observed outcomes should be distinguished from hypotheses, estimates, pilots, planned benefits, and doctrine candidates.

Claims about AI capability, productivity, savings, safety, fairness, autonomy, workforce impact, trust, or readiness should not exceed the evidence supporting them. If a claim depends on a specific configuration, population, workflow, source set, vendor, model version, review capacity, or authority boundary, that dependency should remain visible.

Framework users should also evaluate whether applying TRAIT improves decisions and outcomes relative to a credible baseline, including the burden of applying the method. Contrary evidence should be used to revise, simplify, or improve the method rather than dismissed by default as implementation failure.

Required Evidence

A shared claim-and-test record, an accurate public/private claims boundary, and a plan for challenging the framework's own usefulness.

Operating Standard

TRAIT should hold its own claims to the same discipline it asks of AI-enabled work.

Evidence Classes

Demonstrated. The claim is supported by direct evidence from the organization's own workflow, operating environment, or measured implementation.

Validated. The claim is supported by testing, audit, review, third-party evidence, or repeated evidence across comparable workflows, with limitations documented.

Planned or Scoped. The claim describes an approved design, roadmap, pilot, or implementation plan, but the evidence is not yet sufficient to describe it as achieved.

Doctrine Candidate. The claim is a strategic hypothesis, management principle, or emerging doctrine that requires further evidence before being positioned as established operating fact.

Operating Standard

Every material AI claim should identify what has been demonstrated, what has been validated, what is planned or scoped, and what remains a doctrine candidate.

This applies to claims about productivity, savings, safety, fairness, workforce impact, digital labor performance, autonomy, readiness, trust, and market maturity.

AI Adoption-to-Redesign Evidence Ladder

AI access, AI adoption, work redesign, workforce redesign, and organization redesign are different claims. They require different evidence. Organizations should not use AI activity metrics to justify workforce or organization redesign before the intermediate evidence exists.

A statement such as "employees are using AI every week" may support an adoption claim. It does not prove that the work has been redesigned, that human capacity can be removed, or that the organization structure should change.

The evidence ladder should distinguish five levels:

1. **AI Access**. People have approved tools, licenses, permissions, data access, and training.
2. **AI Adoption**. People are using AI regularly for approved tasks or workflows.
3. **Work Redesign**. Tasks, handoffs, decisions, sources, exceptions, authority, and human-judgment placement have changed.
4. **Workforce Redesign**. Roles, staffing, skills, redeployment, manager capacity, compensation, career paths, and apprenticeship effects have been reviewed.
5. **Organization Redesign**. Spans of control, layers, functions, workflow ownership, governance, accountability, and the operating model have changed.

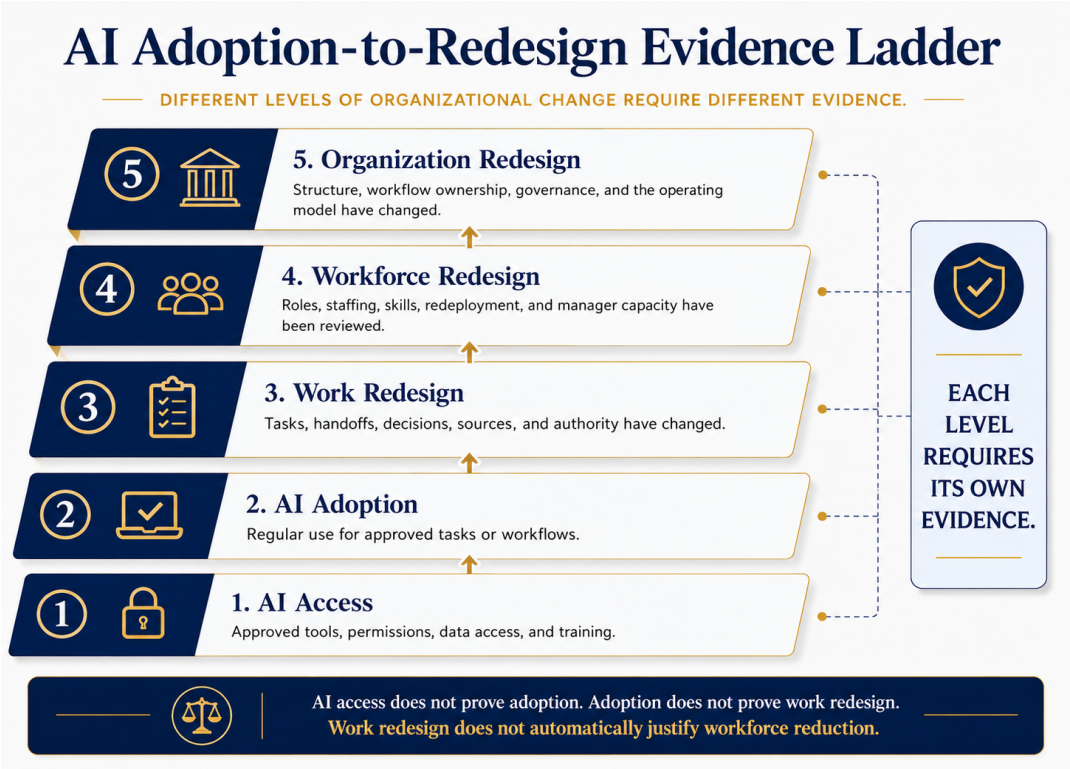

Operating Standard

Use evidence from the level being claimed. AI access does not prove adoption. Adoption does not prove work redesign. Work redesign does not automatically justify workforce reduction. Workforce redesign does not automatically require organization redesign.

See also the Evidence and Claims Ladder and Phase 14 before making workforce reduction or organization redesign decisions.

Digital Workforce Infrastructure Readiness

Multiple agents do not automatically constitute a governed digital workforce. A collection of AI agents becomes a digital workforce only when the organization can identify them, govern their access, trace their actions, validate their sources, restrict their authority, recover from their failures, and name the human owner of the work system they affect.

Digital Workforce Infrastructure Should Include:

- Agent identity, credentials, sponsorship, and lifecycle status
- Least-privilege access and permission boundaries
- Governed workspaces and shared context rules
- Source discipline and provenance requirements
- Activity ledgers and audit trails for actions, tool invocations, handoffs, approvals, and exceptions
- Human approval, intervention, challenge, and stop-work points
- Agent-to-agent communication controls
- Runtime monitoring and event handling
- Incident response and recovery procedures
- Controlled learning, calibration, and prompt or instruction changes
- Revocation, restriction, retirement, and decommissioning procedures
- Named human ownership for each material *Hybrid Intelligence Work System*
- Structured agent identity registry, role registry, and instruction-slot governance

- Scoped agent workspaces, inboxes, workspace search, and cross-workspace sharing rules
- Context engineering evidence: prompt source, prompt hash, content slots, memory snapshot, guidance, and decision-matrix records
- Activity receipts, event ledger records, correlation IDs, trace drawers, and operator-facing audit surfaces
- Consent gates, pending queues, approval histories, and fail-closed behavior for controlled outbound actions
- Heartbeat, liveness, scheduled task, self-wake, ack, requeue, and retry evidence for always-on digital labor
- Agent-to-agent envelope contracts, thread IDs, hop limits, expiry rules, and receipt-backed handoffs
- Human-gated learning, scenario proposal review, and controlled playbook updates

Operational Evidence Layer for Digital Labor

Governed digital labor should create an inspectable operating record. Leaders should not have to rely on screenshots, anecdotal explanations, or model-generated summaries to understand what a digital worker did. The work system should preserve human-readable activity receipts, structured event records, correlation IDs, trace views, consent outcomes, source references, tool-use evidence, and liveness signals that allow operators to reconstruct material activity without exposing private chain-of-thought.

The operational evidence layer should answer five questions: what happened, why the workflow proceeded, which controls were considered/triggered, what action occurred, and who or what owns follow-up.

Operating Standard

Observability should not break live work, but live work should create an inspectable operational record. Receipt projection failures should be treated as audit defects, not reasons for silent governance failure or invisible activity.

Evidence Surface	Purpose	Governance Value
Event ledger	Preserves an append-only narrative of work activity	Creates an audit spine for material agent behavior
Activity receipts	Shows tenant-scoped, per-agent visible events	Lets operators inspect one agent without mining global logs
Correlation IDs	Links receipts to conversations, wake turns, peer threads, or workflow runs	Makes cause and effect reconstructable across a Hybrid Intelligence System
Run detail or trace view	Shows model, prompt source, prompt hash, context slots, recognitions, tool calls, and timing when captured	Supports runtime QA without relying on memory or guesswork
Consent receipts	Records whether an outbound action passed, halted, or failed closed	Turns human oversight into evidence rather than aspiration
Liveness and heartbeat records	Shows whether always-on runtime loops are alive, idle, waking, retrying, or failing	Separates absence of work from a frozen digital worker

Structured Identity, Workspaces, and Context Boundaries

A governed digital worker should not be defined as one opaque prompt. Its identity, role, operating instructions, tool guidance, business context, workspace state, files, knowledge, and authority should be structured enough to inspect, update, restrict, and retire. At minimum, organizations should separate identity, role, operating instructions, tool guidance, business-specific background, available tools, permissions, workspace state, inbox work, saved files, and searchable knowledge.

A readable blueprint may help operators understand the worker, but the authoritative record should remain the governed configuration source, not an informal document. Scoped workspaces should prevent accidental cross-agent context bleed.

Cross-workspace sharing may be appropriate, but it should be role-based, request-based, summarized where possible, and receipt-backed when sensitive context is shared.

Operating Standard

Separated workspaces do not block collaboration. They make collaboration governable.

Context Engineering and Decision Matrix Readiness

Context engineering is the discipline of shaping what the agent knows at decision time. A responsible *Hybrid Intelligence Work System* should not ask a model to reason from a blank chat log, nor should it replace judgment with a brittle decision tree. The system should recognize the operating situation, assemble the right context package, inject appropriate guidance, and structurally enforce non-negotiable boundaries before external action occurs.

A decision matrix should guide, not decide. The model may draft, reason, classify, or recommend inside the operating context, but the work system should govern scenario recognition, boundaries, action space, source context, consent requirements, hard constraints, and human-gated learning.

Context engineering should make observable: persona or identity slots, audience scope, memory snapshot, source references, skills or playbooks used, decision guidance, scenario confidence, context compaction, prompt source, prompt hash, and flags that changed behavior.

Operating Standard

The model may decide the response, but the work system must govern the context, constraints, evidence, and action boundary.

Always-On Runtime and Liveness Governance

Always-on digital labor requires liveness governance, not just output review. If agents wake in the background, scan inboxes, promote scheduled tasks, self-wake, consolidate memory, propose learned scenarios, or coordinate with other agents, leaders need evidence that the loop is alive, bounded, retry-safe, and recoverable.

A runtime tick should be treated as a governed unit of work. The organization should know what woke the agent, what payloads were claimed, what work was requeued, what failed, what was skipped, what scheduled task fired, and what receipt explains the activity.

Operating Standard

Absence of work should be distinguishable from a frozen worker. Always-on digital labor should record liveness, wake reason, claimed work, completion state, retry behavior, and correlation evidence.

Source Discipline and Provenance Readiness

AI agents do not only need access to data. They need governed access to trusted operational context. Many AI failures that appear to be hallucinations are actually source-of-truth failures: outdated policies, conflicting pricing sheets, stale dashboards, messy CRM notes, informal chat threads, or public web content treated as if they were authoritative.

Source Discipline Questions

- *Which sources are authoritative?*

- *Which sources are contextual?*
- *Which sources are restricted?*
- *Which sources are prohibited?*
- *Who owns each source and its freshness standard?*
- *What happens when sources conflict?*
- *When must the agent say it does not have enough trusted information?*
- *What source trail shaped the output, recommendation, or action?*
- *Can the organization reconstruct which sources supported an AI-enabled outcome?*

Source Correction and Dependent Output Review

Source discipline should include correction discipline. When a material source is corrected, replaced, restricted, or found unreliable, the organization should identify which outputs, pending actions, completed decisions, downstream records, or handoffs may have depended on that source.

The organization should distinguish:

- **source provenance**: where the information came from
- **source validity**: whether the information should be relied upon
- **source freshness**: whether the information is current enough for the work
- **source authority**: whether the source is approved for this consequence
- **source correction impact**: what prior or pending work may need review

Operating Standard

Correcting a source is incomplete if dependent outputs and decisions remain unexamined.

Shadow AI and Unauthorized Work-System Change

Shadow AI is the use of AI tools, accounts, models, agents, automations, or services outside approved governance, security, procurement, or workforce processes.

Shadow AI should not be treated only as a security violation.

It may also reveal unmet demand, broken workflows, inadequate approved tools, role overload, performance-pressure signals, training gaps, or undocumented changes in how work is actually being performed.

When shadow AI affects meaningful work, leaders should complete a seven-step review:

1. **Discover the tool and the work.** Identify which AI tool or workflow was used, what work it performed, and which people, data, systems, customers, candidates, or decisions were affected.
2. **Contain immediate risk.** Protect data, customers, employees, intellectual property, regulated information, and security boundaries before expanding the use.
3. **Diagnose the work demand.** Ask why the employee or team turned to unauthorized AI. The answer may reveal process debt, insufficient approved tools, overload, unclear expectations, or a legitimate need for better capability.
4. **Classify the work and consequences.** Determine whether the AI use affected low-risk productivity, customer communication, employment decisions, sensitive data, compliance, financial commitments, or other consequential work.
5. **Decide the control path.** The organization may regularize, replace, restrict, demote, redesign, or retire the AI-enabled work.
6. **Reconcile the workforce system.** Review performance expectations, learning pathways, AI access fairness, manager awareness, hidden work, and role design.

7. **Learn from the signal.** Do not only punish the workaround. Study what the workaround reveals about the official work system.

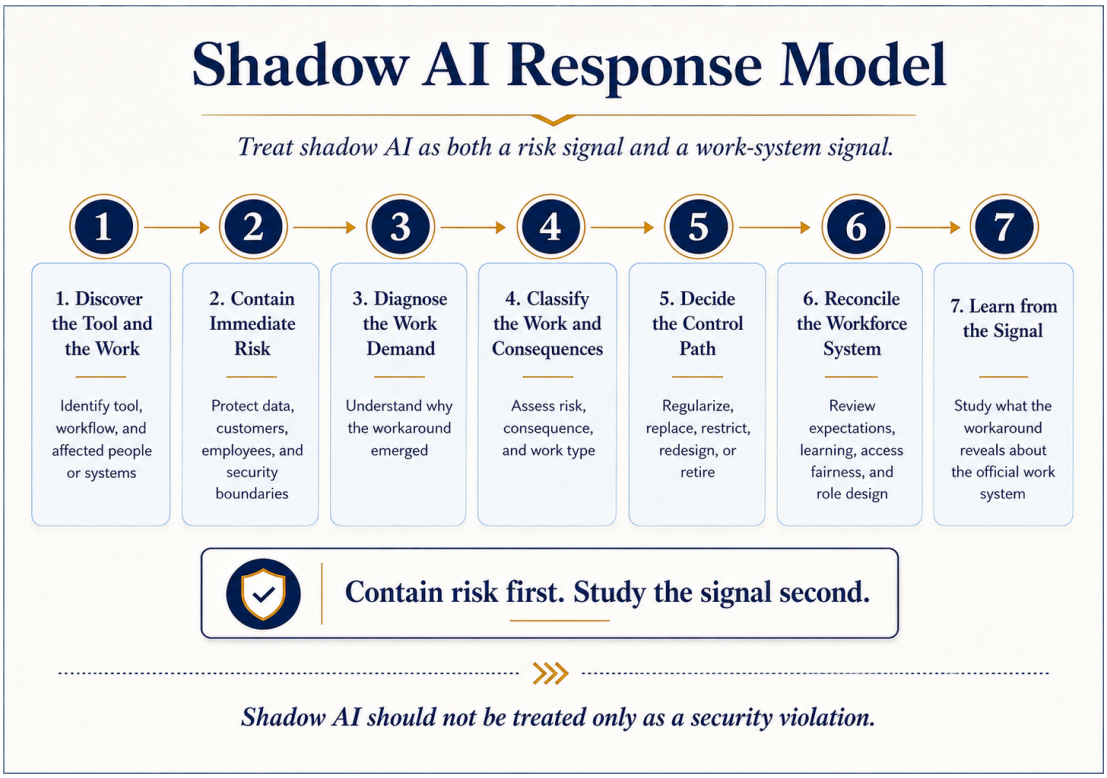

Operating Standard

Shadow AI should be contained when it is unsafe, but it should also be studied. Hidden AI use may expose where the official work system is too slow, too manual, too unsupported, or too unclear.

See also Phase 9 for control readiness, Phase 13 for shadow AI exposure metrics, and the Unintended Consequences Review.

Observe Before Codify

In many organizations, the most important work knowledge is not fully documented. It lives in informal judgment, customer memory, frontline workarounds, manager experience, relationship history, exception handling, and the practical knowledge people use to keep work moving when the official process is incomplete. This is sometimes described as tribal knowledge. In TRAIT, tribal knowledge is not treated as a defect to ignore. It is treated as a discovery requirement.

Leaders should not assume undocumented work is ready for automation simply because the official process map looks simple. Before AI receives more authority, the organization should observe the workflow under real conditions and identify where people add context, judgment, trust, repair, prioritization, or exception handling that the system does not yet see.

Practical discovery methods include:

- shadow-mode testing
- frontline interviews
- exception logs
- handoff reviews
- customer or employee complaint review

- after-action reviews
- source-of-truth mapping
- manager review of informal workarounds
- review of cases where the official process did not explain what actually happened

Do not automate the documented process until you understand the real one.

Operating Standard

A source-of-truth map is a management tool. Without source discipline, organizations may automate confusion faster than people can detect it.

See Also

Phase 12 for validation, Phase 13 for transition-health metrics, and Phase 16 for accountability reporting.

Human Judgment Supply Chain

Human judgment is an organizational capability.

It must be developed, exercised, challenged, transferred, and protected. AI should strengthen the judgment supply chain, not quietly remove the experiences through which judgment is built.

Judgment Risks to Monitor:

1. **Judgment-Development Erosion.** AI absorbs the routine or entry-level work where people used to build skill, context, and confidence.
2. **Judgment-Use Erosion.** Humans remain accountable for outcomes but no longer receive enough meaningful opportunities to exercise judgment before high-consequence moments.
3. **Judgment-Confidence Erosion.** Employees lose confidence in their own interpretation because the AI appears faster, more polished, or more authoritative.
4. **Judgment-Transfer Failure.** Expert judgment is captured informally in prompts, corrections, or shadow work without becoming governed institutional knowledge.

Operating Standard

Before AI removes or absorbs meaningful work, leaders should identify what judgment the work used to build, how that judgment will be developed in the new model, and who owns the replacement learning loop.

Hybrid Intelligence Work System Owner

Every material *Hybrid Intelligence Work System* should have a named human owner. Monitoring an agent is not the same as owning the work system in which it participates.

The Hybrid Intelligence Work System Owner Is Accountable For:

- Workflow performance and business outcomes
- Decision rights and authority boundaries
- Human impact, employee experience, and stakeholder trust
- Digital labor behavior, calibration, and autonomy level
- Handoff integrity and exception capacity
- Source discipline and data quality

- Challenge rights, correction pathways, and escalation quality
- Continuity, recovery, and incident response
- Learning, evidence, scorecard health, and autonomy expansion or contraction

The agent owner manages the digital worker. The *Hybrid Intelligence Work System Owner* owns the outcome.

Governance Layer Model

Responsible *Hybrid Intelligence Governance* should distinguish oversight from ownership.

- **Board**: enterprise risk appetite, transition commitments, executive accountability, and material oversight.
- **Executive governance body**: standards, resource allocation, enterprise conflicts, material risk review, and cross-functional decision rights.
- **Hybrid Intelligence Work System Owner**: end-to-end outcome, handoffs, exceptions, trust, continuity, recovery, and learning.
- **Digital Workforce Manager or technical owner**: configuration, calibration, monitoring, incident handling, lifecycle controls, and technical performance.

A board can oversee accountability. It cannot substitute for operational ownership.

Organizational Intelligence as an Advanced Outcome

Hybrid Intelligence may eventually improve how organizations sense risk, interpret change, connect weak signals, preserve institutional memory, and support executive decisions. But organizational intelligence should be treated as an advanced maturity outcome, not a default promise.

The *Hybrid Intelligence Executive Dashboard* is an emerging management capability, not an executive replacement. It should improve sensing, learning, and decision support, but it should not outsource leadership judgment to AI interpretation.

Operating Standard

- Dashboards should separate observed evidence from AI interpretation.
- Executive summaries should preserve source trails and uncertainty.
- AI-generated patterns should be challengeable by operational leaders and people closest to the work.
- Decision support should not become decision substitution.
- Leadership remains accountable for choices made with AI-supported organizational intelligence.

Core Position

Agentic AI should not be treated as another software rollout. It should be treated as a work-system transition. In operational terms, agentic AI is becoming digital labor: a new form of productive capacity that can perform assigned work inside an organization under *Hybrid Intelligence Supervision*.

Digital labor does not mean AI agents are employees in a legal, emotional, or human sense (*as of this publication*). It means AI agents are performing work that requires a similar management discipline. Organizations, therefore, need more than AI adoption plans, governance policies, or tool-specific pilots.

They need transition systems for choosing the right architecture, governing *Hybrid Intelligence Work Systems*, onboarding digital labor, supervising human and digital contributors, validating evidence, calibrating behavior, measuring trust, escalating exceptions, and retiring unsafe or unnecessary autonomy.

Connective Capacity Principle

Automation should preserve or expand the organization's capacity for meaningful human connection. Digital labor can improve speed, coverage, consistency, and continuity. But some work does more than move information or complete a task. Some work helps people feel seen, understood, supported, respected, and treated with dignity.

TRAIT should therefore protect connective capacity: the organization's ability to maintain relationship continuity, repair trust, recognize emotional burden, support employees and customers through difficult exceptions, and preserve human presence where the human experience matters.

This does not mean every interaction must remain human-led. It means leaders should know which moments are transactional, which are informational, which are relational, and which are emotionally consequential. AI may assist many of these moments, but it should not quietly remove the human connection the work depends on.

Automation should not make the organization faster at the cost of making people feel unseen.

Containment-to-Capability Principle

Every increase in digital capability should be matched by an increase in the organization's ability to observe, constrain, challenge, recover, and retire it. Digital labor should not become more capable faster than the organization becomes capable of governing it.

When AI receives broader access, stronger tools, more autonomy, longer memory, more system permissions, or more responsibility for consequential work, the organization should also strengthen observability, action controls, human challenge, incident response, recovery, rollback, and retirement capacity.

- The question is not only, *"What can this digital worker do now?"*
- The question is, *"Can the organization still contain, correct, recover, and retire this capability if it behaves unexpectedly, becomes unsafe, loses trust, or is no longer needed?"*

Capability without containment becomes unmanaged operational exposure.

AI Equity and Access Fairness

As AI becomes a performance multiplier, unequal access to AI tools, agents, training, data, and workflow support within work environments may create new performance gaps between employees, teams, roles, and organizations.

Responsible AI transition should therefore consider AI equity: whether people have fair, role-appropriate access to the digital capabilities needed to perform, learn, compete, and advance in a *Hybrid Intelligence Workplace*. Without this discipline, organizations may unintentionally reward those with greater AI access while penalizing equally capable people who were never given the same digital leverage.

Guiding Questions

Every responsible AI transition should begin with three questions:

Can this work be eliminated, simplified, or clarified first?
Can we automate this work?
Should we automate this work?

Before leaders automate, augment, or assign digital agency, they should ask whether the work should exist in its current form. Some workflows do not need an AI agent. They need a clearer policy, a simpler handoff, a removed step, a

deterministic rule, or a better source of truth. Responsible AI transition should eliminate, simplify, and clarify before it automates, augments, or assigns agency.

The operating question beneath both is:

Are we using AI to make work better, or only to make labor smaller?

Responsible transition is not the opposite of speed. It is how organizations avoid rushing to failure on a global scale while protecting the business from the AI Layoff Trap, where leaders only look at labor as an expense within the organization while missing the fact that they are purchasing power outside of the organization.

It asks the question, *"If we, as business leaders, replace employees with AI at the same time (especially in a short time), who would buy your goods and services?"*

Scope of Application

This framework may be used by:

- Small businesses
- Mid-market organizations
- Enterprise organizations
- Public-sector entities
- Regulated industries
- Nonprofits
- Professional services firms
- Technology-enabled service organizations
- HR, operations, legal, finance, IT, security, compliance, risk, and executive leadership teams

The framework should be adapted based on:

- Organization size
- Geography
- Legal and labor environment
- Industry risk
- Workforce structure
- Union or works council obligations
- Customer, candidate, patient, student, citizen, or community impact
- AI autonomy level
- Data sensitivity
- Human impact
- Regulatory exposure

Organizations do not need to apply every element at the same level of depth on day one. Governance, documentation, consultation, validation, and review should scale with the risk, autonomy, workforce impact, customer impact, and regulatory exposure of the AI-enabled work.

Small Business Execution Path: Implementation Reality Checks and Minimum Viable TRAIT

TRAIT is designed to scale. It is not meant to require the same governance machinery in every organization. A global enterprise, public-sector agency, regulated healthcare system, private-equity portfolio company, five-person service business, and solo professional office should not apply the framework with the same level of documentation, committee structure, legal review, or reporting burden.

The level of governance should match the work. More structure is required when AI affects employment, customers, candidates, regulated data, consequential decisions, safety, access to opportunity, financial exposure, legal obligations, or high-autonomy workflows. Less structure may be appropriate for low-risk, reversible, internal productivity use cases.

TRAIT should therefore be applied through minimum sufficient governance: enough clarity, ownership, evidence, challenge rights, and review to match the risk and consequence of the AI-enabled work. The goal is proportional accountability.

Proportionate Governance and Complete Value

Governance should be proportionate to materiality, autonomy, reversibility, uncertainty, and consequence. Tailoring should preserve the controls necessary to govern the actual exposure.

Proportionality does not mean removing safeguards because the organization is small, busy, or under pressure. It means selecting the simplest responsible design that can produce the intended outcome while preserving the evidence, ownership, challenge, fallback, and recovery conditions the work requires.

Leaders should compare simpler alternatives and include review, correction, training, support, continuity, and retirement burden when assessing value. Control simplification should reduce unnecessary administration rather than remove a required safeguard.

Required Evidence

An alternative-design comparison, tailoring rationale, and complete work-burden assessment. A universal complexity score or staffing ratio is not required.

Operating Standard

Simpler is better only when it still governs the real exposure.

Four Implementation Reality Checks

1. **Small businesses need minimum sufficient governance.** A small business may not need an AI governance council, formal scorecard committee, legal department, or multi-month implementation program. It still needs a clear AI promise, a named human owner, simple role guardrails, shadow-mode testing, and a way to reinvest the time AI creates.

2. **Pledges must connect to accountability.** The AI Transition Pledge is the promise. It becomes stronger when connected to policies, required review processes, named owners, evidence, scorecards, challenge rights, public reporting, contractual obligations, board oversight, labor agreements, or legal requirements where applicable.

3. **Tribal knowledge must be discovered before autonomy scales.** Many organizations operate through informal knowledge, undocumented workarounds, relationship memory, judgment developed through experience, and human sensemaking that does not appear in process documentation. TRAIT does not require all tribal knowledge to be perfectly codified before AI is used. It requires leaders to identify where undocumented judgment exists before they give AI more authority.

4. **AI autonomy must not outrun human readiness.** AI capability can increase faster than human learning, managerial readiness, policy maturity, source discipline, continuity planning, and organizational trust. When that happens, the responsible move is not to shame people for lagging. It is to restrict autonomy until the organization can govern, review, challenge, and recover from the AI-enabled work.

Scaled For Small Business

Small businesses should not be expected to copy enterprise governance structures before they can use AI responsibly.

A five-person team, local service business, solo professional office, small agency, clinic, real estate team, contractor, nonprofit, or family-owned business may not need an AI governance council, formal scorecard committee, multi-month change-management campaign, or advanced digital workforce infrastructure on day one.

But small businesses still need responsibility.

Minimum Viable TRAIT gives small businesses a practical way to apply the same responsible transition logic at the right scale. The goal is to right-size the logic through minimum sufficient governance: enough clarity, ownership, guardrails, testing, review, and reinvestment to match the risk and consequence of the AI-enabled work.

Minimum Viable TRAIT uses five simple artifacts:

- AI Clarity Manifesto
- Human Owner and Backup Rule
- Role Guardrail Profile
- Shadow-Mode Launch Schedule
- Micro-Upskilling and Capacity Reinvestment Log

This scaled path is designed for lower-risk, reversible, and clearly bounded AI use cases. It should not be used as a shortcut for hiring, employee discipline, compensation, regulated decisions, sensitive customer matters, medical, legal, financial, housing, lending, safety, or other high-consequence workflows. As the risk rises, the business should move from Minimum Viable TRAIT to the full TRAIT framework.

1. AI Clarity Manifesto

The AI Clarity Manifesto is a one-page statement that explains how the business will use AI, what AI is allowed to do, what AI is not allowed to do, and how humans remain accountable.

Small businesses often do not need a large change-management campaign. They need a clear, honest promise from the owner.

The manifesto should answer:

- *Why are we using AI?*
- *What work will AI support or perform?*
- *What work will remain human-led?*
- *Who can question or pause AI-enabled work?*
- *How will errors be handled?*
- *How will people be trained?*
- *How will saved time be used?*
- *What will not happen silently?*

Suggested language:

We will use AI to reduce repetitive administrative work, improve response time, and help our team focus on higher-value human work. We will not use AI as a silent replacement for human judgment, care, or accountability. Any workforce decision connected to AI will be reviewed by an accountable human owner, discussed openly with affected people where appropriate, and evaluated through the responsible transition principles in this framework.

2. Human Owner and Backup Rule

Every AI-enabled workflow must have a named human owner and a backup.

For a small business, this can replace a formal governance council for lower-risk workflows.

The owner is responsible for:

- approving the use case
- defining what the AI may and may not do
- checking output quality
- reviewing errors
- stepping in when escalation is needed
- pausing the workflow when trust breaks
- deciding whether the workflow should continue, restrict, expand, or retire

The backup protects continuity if the owner is unavailable.

Operating Standard

No AI-enabled workflow should operate in a small business unless one named human owns it and one backup knows how to stop, correct, or continue the work.

---

3. Role Guardrail Profile

A Role Guardrail Profile is a short instruction set that defines what the AI can do inside a specific role or workflow.

Small businesses do not need custom enterprise alignment frameworks for every low-risk use case. They need practical role-based guardrails that make boundaries clear.

A Role Guardrail Profile should include:

- role purpose
- approved tasks
- prohibited tasks
- approved sources
- escalation triggers
- tone rules
- data boundaries
- spending or approval limits
- human review requirements
- error logging expectations

Example:

Customer Follow-Up Guardrail Profile

The AI may draft follow-up messages, summarize customer context, suggest appointment times, and remind the human owner about next steps.

The AI may not make pricing promises, provide legal advice, discuss sensitive customer information outside approved systems, send emotionally sensitive messages without review, or continue an interaction if the customer expresses anger, confusion, cancellation intent, discrimination concern, safety concern, or legal threat.

4. Shadow-Mode Launch Schedule

Small businesses move quickly, so TRAIT should provide a simple launch pattern.

For low-risk workflows, use a 7-day shadow-mode schedule.

Days 1–3: Human Review Only. The AI produces drafts, summaries, recommendations, or task suggestions. A human reviews everything before anything reaches a customer, employee, candidate, vendor, or public channel.

Days 4–5: Limited Action with Daily Review. The AI may perform low-risk, reversible actions within approved boundaries. Examples include reminders, internal summaries, draft task lists, or routine CRM updates. All actions are logged and reviewed daily.

Days 6–7: Controlled Live Use. The AI operates in the live workflow within approved limits. The human owner checks logs, reviews exceptions, confirms escalation behavior, and decides whether the workflow should continue, restrict, expand, or return to human review.

This 7-day schedule should only be used for low-risk or controlled moderate-risk workflows. High-risk, regulated, employment-impacting, financial, medical, legal, safety, or sensitive human-impact workflows require a longer review period and stronger controls.

Operating Standard

Small businesses can move quickly, but AI should still earn trust before it receives live authority.

5. Micro-Upskilling and Capacity Reinvestment Log

When AI saves time, the business should decide how that time will be used. Small businesses may not have training academies or formal redeployment programs. They can still reinvest capacity deliberately.

The Micro-Upskilling and Capacity Reinvestment Log should track:

- what task AI reduced or absorbed
- how much time was returned
- who was affected
- how the saved time will be used
- what skill the person will build
- what higher-value work the person will take on
- whether customer service, quality, trust, or relationship work improved

Examples of reinvestment:

- 30 minutes per week learning how to prompt and review AI outputs
- weekly show-and-tell on better AI use
- more time for customer follow-up
- more time for sales calls
- more time for relationship-building
- more time for quality review
- more time for documentation
- more time for training or cross-training
- more time for work that protects trust

Operating Standard

AI-created capacity should not disappear into vague productivity. Small businesses should decide where the time goes.

When Small Businesses Should Escalate to the Full TRAIT Framework

Minimum Viable TRAIT is not appropriate for every use case. A small business should move from Minimum Viable TRAIT to the full framework when AI affects:

- hiring, screening, interviewing, or candidate evaluation
- employee discipline, scheduling, compensation, or performance review
- medical, legal, financial, insurance, housing, lending, education, or safety-sensitive decisions
- regulated data
- sensitive personal information
- vulnerable customers or employees
- high-volume customer communication
- irreversible decisions
- cross-system autonomy
- payment, refund, contract, invoice, or spending authority
- vendor-managed digital labor
- multi-agent workflows
- agent-to-agent handoffs
- public claims about AI performance, savings, safety, or fairness

The small-business rule is simple: **Use the lightweight path for low-risk adoption.**

Use the full framework when the consequences rise.

Framework Architecture

The Responsible AI Transition Framework connects four assets:

1. The *Pledge*

The public promise to introduce AI responsibly.

2. TRAIT Framework

The operating sequence leaders use to plan, govern, manage, measure, and improve the transition.

3. The Field Manual

The comprehensive operating reference for managing human labor, digital labor, and *Hybrid Intelligence Work Systems* in practice.

4. The Scorecard

The accountability layer used to measure trust, performance, fairness, human impact, workforce transition health, public commitments, and responsible AI maturity over time.

The framework is not intended to slow responsible innovation. It is designed to prevent avoidable failures that force organizations to slow down later.

Misuse Guardrail

This framework should not be used to make workforce displacement appear responsible after the decision has already been made. It is intended to guide decisions before AI-enabled workforce changes are approved. If leaders have already decided to reduce people and are only using the pledge to justify the decision, they are not honoring the purpose of the framework.

The purpose of this framework is to prevent avoidable harm upfront, not to provide responsible-sounding language after harm has already been accepted.

From Pledge to Accountability

The AI Transition Pledge is not a substitute for law, contract, governance, or policy. It is the public promise that begins the responsible transition. The pledge becomes stronger when it is connected to internal rules, decision rights, evidence, reporting, challenge pathways, and enforceable commitments where appropriate.

TRAIT should therefore be understood as an accountability ladder:

1. **Promise.** The AI Transition Pledge states the organization's commitment to manage AI-enabled workforce change responsibly.

2. **Policy.** Internal standards define what the organization will and will not do when AI affects work, roles, people, customers, candidates, or decisions.

3. **Process.** Required reviews occur before AI changes work, expands autonomy, affects people, or removes capacity.

4. **Governance.** Named owners, decision rights, review cadences, escalation paths, and pause authority make accountability operational.

5. **Evidence.** Scorecards, audits, activity records, incident reviews, and claims substantiation show whether commitments are being honored.

6. **Challenge.** Employees, candidates, customers, or other affected parties have appropriate pathways to question, correct, appeal, escalate, or request human review.

7. **Enforceability.** Where appropriate, commitments may be reinforced through contracts, board mandates, policies, labor agreements, procurement terms, regulatory obligations, or other formal accountability mechanisms.

The pledge is the promise. Accountability is created by the system attached to it.

Co-Determined Hybrid Intelligence in Represented Workforces

In unionized, works-council, collectively bargained, or labor-represented environments, responsible AI transition cannot be treated only as unilateral technology deployment.

Where AI may affect bargaining-unit work, job duties, staffing, scheduling, surveillance, performance evaluation, discipline, compensation, training pathways, safety, workload, or working conditions, the organization should follow applicable bargaining, consultation, notice, and labor-management governance requirements before deployment or scale.

Co-Determined *Hybrid Intelligence* is the governance model for AI-enabled work in represented environments, where management, workers, and their representatives negotiate or consult on how digital labor may affect human work, authority, surveillance, discipline, training, staffing, safety, and future career pathways.

Represented work requires more than communication. When digital labor changes human work, the organization may need negotiated rights, notice, consultation, evidence-sharing, impact review, grievance pathways, or joint governance.

Minimum operating mechanics may include:

- Representation-environment review before procurement or deployment
- Technology Impact Assessment for represented work
- Joint labor-management review or consultation where required
- Algorithmic management restriction review
- Worker notice and training
- Human-only decision rights for discipline, termination, or other high-consequence workforce actions where required or negotiated
- Apprenticeship-loop protection
- Shared evidence pack
- Grievance, challenge, appeal, or stop-work pathways
- Material-change reopener for AI-enabled work-system changes

Please refer to the following visual for more information:

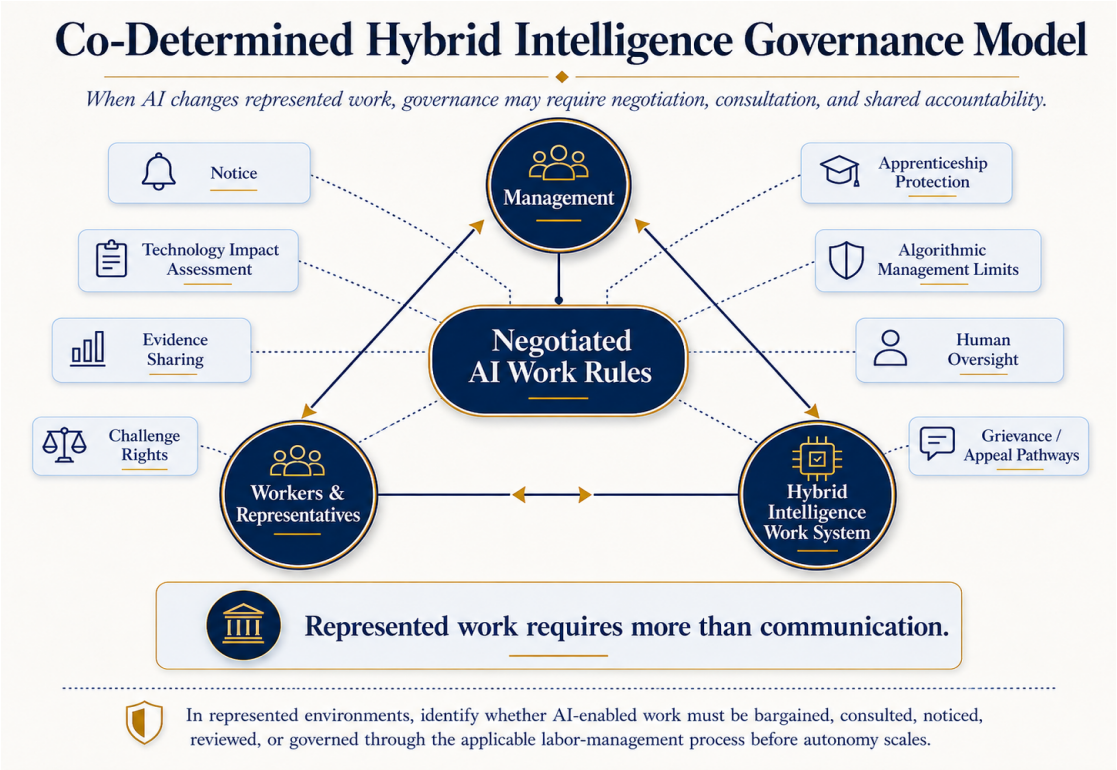

Operating Standard

In represented environments, TRAIT should identify whether AI changes work that must be bargained, consulted, noticed, reviewed, or governed through the applicable labor-management process before autonomy scales.

See also Phase 1 for stakeholder voice and governance, Phase 13 for co-governance readiness metrics, and the Project Manager Planning Checklist for labor and high-consequence deliverables.

Strategic Design Questions Before Scaling

Before approving or scaling a *Hybrid Intelligence Work System*, leaders should answer these design questions:

1. *What outcome is being produced, and what Hybrid Intelligence Work System produces it?*
2. *Can we automate this work, and then, should we?*
3. *What is the least-agentic architecture capable of producing the required outcome responsibly?*
4. *What human judgment, trust, learning, resilience, or relationship value could be lost?*
5. *Who owns the full Hybrid Intelligence Work System, not only the tool, agent, process, or function?*
6. *Will AI create customer, employee, candidate, or stakeholder expectations the firm can consistently support?*
7. *Are we building, buying, or outsourcing digital labor capability, and what dependency does that create?*
8. *Is AI access and enablement being distributed fairly enough to avoid new power imbalances?*
9. *If digital labor is provided by a third party, who owns which parts of accountability?*
10. *What claims are we making about AI capability, productivity, safety, savings, fairness, autonomy, or workforce impact, and what evidence class supports each claim?*
11. *What happens if the model, vendor, integration, data source, protocol, or infrastructure we depend on becomes unavailable, restricted, compromised, unaffordable, unreliable, or unsafe?*
12. *Are managers prepared to supervise the selected architecture and the human-digital work system it creates?*
13. *Are employees being given not only access to AI, but the training, support, confidence, and role-specific enablement needed to benefit from it fairly?*
14. *What board-level, executive, legal, insurance, cyber, and public-trust obligations are triggered when AI begins performing work at scale?*
15. *If the organization uses AI in recruiting, interviewing, screening, or assessment, what responsible AI rights and expectations should candidates have in return?*
16. *What external tools, MCP servers, APIs, data sources, remote agents, personal agents, or agent-to-agent protocols can the AI access?*
17. *How are agent identity, credentials, permissions, scopes, revocation, source use, and tool-use boundaries governed?*
18. *Can the organization preserve an audit trail and runtime assurance evidence across agent actions, model calls, tool invocations, human approvals, source trails, and cross-agent handoffs?*
19. *Can the firm inspect the operational evidence trail for AI actions without exposing private chain-of-thought?*
20. *Does each digital worker use structured identity, scoped workspace context, source-aware context assembly, and controlled tool guidance rather than one ungoverned prompt?*
21. *How are always-on runtime loops, liveness, scheduled tasks, agent inboxes, and agent-to-agent envelopes governed, bounded, and made auditable?*
22. *Can this work be eliminated, simplified, clarified, or solved deterministically before AI is added?*
23. *Will this Hybrid Intelligence Work System preserve or expand connective capacity where human relationship, trust repair, or emotional support matters?*
24. *What may this technology cause the organization to become over time?*
25. *If this organization is being acquired, merged, divested, outsourced, or integrated, what digital labor and Hybrid Intelligence Work Systems are being inherited, transferred, consolidated, restricted, or retired?*
26. *What Day One control state should apply to inherited AI-enabled work before identity, data, tools, systems, customers, authority, or autonomy are connected across organizations?*
27. *What is the minimum sufficient governance required for this organization, this workflow, this risk level, and this autonomy level?*
28. *What undocumented tribal knowledge, informal judgment, workaround, relationship memory, or frontline experience does this workflow depend on?*
29. *What autonomy should be restricted until managers, employees, sources, evidence, escalation paths, and fallback procedures are ready?*
30. *What AI transition debt will the organization create if it deploys this capability before the work system is ready to absorb it?*
31. *If this work is unionized, represented, covered by a CBA, or subject to works-council consultation, what bargaining, notice, consultation, approval, grievance, or negotiated work-rule obligations apply before AI changes the work?*
32. *What evidence supports the level of change being claimed: AI access, AI adoption, work redesign, workforce redesign, or organization redesign?*
33. *What shadow AI, informal automation, personal AI use, or unapproved AI-enabled work already exists in or around this workflow?*
34. *What work state and management state must survive each human, AI, system, vendor, or cross-organizational handoff?*

35. *If an external, personal, vendor, candidate, customer, or counterparty agent participates, who or what does it represent, and what authority has been delegated?*
36. *What apprenticeship, developmental exposure, or expertise-building pathway could be weakened if AI removes this task?*
37. *What runtime assurance categories are required after launch?*
38. *What evidence would cause the organization to contract, pause, restrict, or retire autonomy rather than expand it?*
39. *What Approved Operating Envelope defines the conditions under which this Hybrid Intelligence Work System may operate?*
40. *What evidence shows that live work remains inside the approved operating conditions?*
41. *Which runtime assurance categories apply: authority, source and data, handoff, exception and escalation, performance and drift, fairness and human impact, continuity, and evidence integrity?*
42. *What conditions should trigger observation, warning, confirmation, human review, restriction, rerouting, pause, escalation, or recovery?*
43. *What Hybrid Intelligence Circuit Breakers are required before digital authority expands?*
44. *What must be proven before restricted, paused, or recovered autonomy returns?*
45. *What daily, incident-based, and weekly operating rhythm will managers use to supervise the Hybrid Intelligence Work System after deployment?*
46. *What bounded authority does the manager have to interrupt, restrict, reroute, or recover AI-enabled work when operating conditions deteriorate?*
47. *What must be escalated from the manager to the Hybrid Intelligence Work System Owner?*
48. *How will the organization distinguish reported AI productivity from usable human, customer, or operational capacity?*
49. *How will managers report hidden work, repeated corrections, exception overload, or customer trust problems without being treated as resisting AI?*
50. *If HR is leading the workforce side of agentic AI, what bounded HR Hybrid Intelligence Reference Implementation proves that the function can apply its own standards before asking the enterprise to adopt them?*
51. *What specific configuration has been tested, and what conditions remain untested?*
52. *What material changes would require renewed review before the system continues or expands?*
53. *Which critical controls cannot be averaged away by unrelated favorable results?*
54. *What evidence shows that receiving teams, supervisors, exception handlers, and recovery owners can absorb the proposed volume or autonomy expansion?*
55. *What human review is required, what judgment must be exercised, and what happens when qualified review is unavailable?*
56. *What source corrections would require review of dependent outputs, pending actions, or completed decisions?*
57. *What evidence proves that accountability is executable rather than merely assigned?*
58. *What degraded service level can the organization actually operate if digital labor becomes unavailable, restricted, compromised, or untrusted?*
59. *What obligations, permissions, scheduled actions, delegated work, and retained records must be closed or transferred before digital labor is retired?*
60. *How will the organization test whether applying TRAIT improves decisions and outcomes relative to a credible baseline?*

These questions help leaders evaluate not only whether AI can perform work, but whether the full *Hybrid Intelligence Work System*, its managers, its partners, its evidence base, and its governance systems are ready for the consequences of digital labor. These questions do not replace the operating sequence. They help leaders avoid scaling digital labor before they understand the second-, third-, and fourth-order consequences of the decision.

Four Cross-Framework Gates

The TRAIT sequence now includes 16 phases, including Phase 15: Maintain Human Capability Resilience and Hybrid Intelligence Continuity. The four cross-framework gates should be considered before scale, autonomy expansion, workforce redesign, or capacity removal.

Gate 1: Work and Architecture Fit. Ask: *What outcome and material boundary are being governed, which simpler alternatives were considered, and why does the proposed design justify its total operating burden and consequence?*

Gate 2: Hybrid Intelligence Work System Readiness. Ask: *Can accountable people and supporting controls exercise the necessary authority, judgment, supervision, correction, and intervention across the complete workflow and its material dependencies under representative normal and adverse conditions?*

Gate 3: Evidence and Claims Readiness. Ask: *What evidence supports the specific configuration and claim, what was not tested, what critical failures remain, who challenged the evidence, and which changes will require reconsideration?*

Gate 4: Continuity and Human-Capability Readiness. Ask: *Can the organization preserve priority outcomes, operate a viable degraded state, maintain qualified human judgment, reconcile recovery, and retire authority when digital labor cannot be relied upon?*

These gates do not replace the TRAIT phases. They prevent the organization from scaling a technically impressive workflow before it is architecturally appropriate, operationally governable, evidentially honest, proportionate to the consequence, and resilient enough to trust.

Phase 15 operationalizes Gate 4 by requiring recurring evidence that human capability, fallback pathways, institutional memory, recovery practices, and Human Capability Reserve requirements remain current as digital labor matures.

Phase 16 then incorporates relevant resilience and continuity evidence into AI transition accountability and impact reporting.

Hybrid Intelligence M&A Readiness

Mergers, acquisitions, divestitures, and integrations create a new responsible AI transition problem: the acquiring organization may inherit digital labor before it understands what that digital labor performs, which systems it can access, what authority it has, which humans keep it functioning, and what risks transfer with it.

Traditional M&A diligence asks what people, contracts, assets, liabilities, technology, intellectual property, data, vendors, and obligations are being acquired. *Hybrid Intelligence M&A* adds another question: *who is acquiring the digital workforce?*

When AI systems perform operationally material work inside a target company, the transaction team should not treat them only as software assets. They should be reviewed as part of the target's *Hybrid Intelligence Work Systems*. That means examining the connected arrangement of humans, digital labor, software, data, policies, vendors, workflows, approvals, exceptions, customers, and accountable decision-makers that together produce the value being acquired.

A company can acquire an AI asset without acquiring the capability to manage it.

Hybrid Intelligence M&A Integration Model

A responsible AI-enabled transaction should include four connected workstreams:

- **Human and digital labor due diligence:** identify which people, AI systems, agents, embedded platform features, automations, vendors, source systems, and informal workflows jointly produce operational value.
- **Human culture and digital operating culture integration:** examine not only how people make decisions, manage risk, communicate, and serve customers, but also how digital labor has been instructed to behave.
- **Hybrid capacity retention, redeployment, recalibration, restriction, and retirement:** decide which human capabilities and digital capabilities should be preserved, reconfigured, limited, combined, replaced, or retired.
- **Future-back workflow harmonization:** use the transaction to design the intended work system rather than forcing a choice between the buyer's old workflow and the target's old workflow.

The purpose is to understand which human and digital capabilities jointly create the value the buyer believes it is acquiring, and then design the work system the combined organization should become.

Digital Labor Disclosure Schedule

For any material AI-enabled transaction, the target should prepare a Digital Labor Disclosure Schedule. The buyer should independently validate it rather than accepting the schedule as complete merely because it is detailed.

The schedule should identify each material AI agent, embedded platform feature, model-enabled workflow, automated decision process, vendor-operated digital service, low-code automation, script, API-connected workflow, or shadow system that performs work.

For each material system, the schedule should document:

- role and outcome
- human owner and *Hybrid Intelligence Work System Owner*
- sources, data, prompts, code, policies, records, and intellectual property dependencies
- authority, access, credentials, tools, APIs, systems, and permission boundaries
- vendor, model, cloud, data-provider, and managed-service dependencies
- demonstrated, validated, planned, scoped, emerging, or unproven claims
- incidents, complaints, overrides, bias findings, security events, and trust breakdowns
- hidden human work, review effort, calibration, exception handling, and recovery support
- continuity, fallback, restriction, and retirement plans

A target that cannot answer these questions does not necessarily have a bad AI environment. It has an undocumented one. That uncertainty should affect diligence, valuation, contracting, retention, integration planning, and post-close governance.

Apply TRAIT Twice

In an M&A transaction, TRAIT should be applied twice:

First Application: The Inherited Company

Before close or before material integration, buyers should ask whether the target's AI architecture is appropriate, whether the target can govern the complete *Hybrid Intelligence Work System*, what has actually been demonstrated or validated, and whether the target can continue operating when digital labor fails, degrades, loses access, or becomes untrusted.

Second Application: The Combined Company

After the intended integration design is known, the buyer should reassess what changes when data, systems, vendors, employees, customers, identities, policies, approval paths, and authority structures combine. A system that was low risk inside the target may become higher risk after integration because it receives broader permissions, more data, additional tools, greater volume, new stakeholders, or greater decision consequence.

Integration changes context. Context changes risk.

Day One Controlled Continuity

Day One should preserve necessary work without automatically expanding digital authority. M&A creates pressure to connect networks, identities, data, systems, applications, workflows, and vendor environments quickly. When digital labor

is involved, automatic connectivity can create automatic authority expansion. The responsible Day One principle is controlled continuity.

Every material AI-enabled work system should enter Day One in a declared state:

- continue temporarily within the existing boundary
- continue with increased monitoring
- restrict authority
- isolate pending review
- remediate
- replace
- redesign
- retire

Minimum Day One controls should include:

- named interim human owner
- preserved configurations and operating records
- no unapproved permission expansion
- no automatic cross-company data access
- verified vendor support and contract status
- documented fallback process
- coordinated incident response
- scheduled post-close review

Preserve the work without automatically expanding the authority.

Hybrid Intelligence M&A Gate

Before closing or materially integrating an AI-enabled company, the deal team should be able to answer ten questions:

1. *What digital labor exists, including embedded, vendor-managed, experimental, and shadow AI?*
2. *What work does it perform, and which outcomes depend on it?*
3. *Which humans and digital systems jointly produce the claimed value?*
4. *Who owns each digital worker, and who owns the complete Hybrid Intelligence Work System?*
5. *What sources, rights, credentials, tools, permissions, vendors, and infrastructure sustain it?*
6. *What evidence supports claims about performance, savings, safety, autonomy, fairness, and scale?*
7. *What hidden human work, exception handling, emotional labor, calibration, and recovery support the system?*
8. *How will the transaction change access, authority, affected people, regulatory status, and risk?*
9. *Which human or digital capabilities should be retained, redeployed, recalibrated, restricted, replaced, or retired?*
10. *What should the combined work system become, rather than which inherited system should win?*

If the deal team cannot answer these questions, it does not yet understand the operating capability it is buying. The full *Hybrid Intelligence M&A Diligence Model* is detailed out in the Field Manual.

TRAIT includes the abbreviated governance standard, so transaction teams know when inherited digital labor creates due diligence, integration, continuity, and accountability obligations.

Manager Readiness and Hybrid Intelligence Work System Review

Before scaling a material *Hybrid Intelligence Work System*, leaders should complete a fast readiness check. This checklist is not a substitute for the full project manager checklist. It gives executives a one-page view of whether the work system is ready to move from concept to controlled implementation.

If leaders cannot answer these questions with evidence, the system is not ready to scale even if the AI appears capable:

Readiness Area	Key Question	Evidence to Review
Work and architecture fit	Is this the least-agentic architecture capable of producing the outcome responsibly?	Architecture fit record; deterministic alternative review; risk tier; autonomy level
Manager readiness	Can the responsible managers explain, supervise, challenge, restrict, and recover the *Hybrid Intelligence Work System?*	Manager enablement plan; escalation map; override authority; supervision-load estimate
Operational absorption capacity	Can the organization absorb the speed, volume, exceptions, handoffs, and downstream consequences AI creates?	Exception capacity; backlog and volume forecast; support model; communications plan
System ownership	Who owns the end-to-end outcome when work crosses humans, agents, systems, vendors, and functions?	Named *Hybrid Intelligence Work System Owner*; decision-rights matrix; handoff ownership map
Evidence and claims readiness	What has been demonstrated, validated, planned, or left as doctrine candidate?	Evidence and claims ladder; scorecard evidence; claim owner and review date
Continuity and human capability	Can the work continue, recover, and retain judgment if digital labor fails or becomes untrusted?	Fallback workflow; residual human capability review; readiness drill; capacity-removal decision record

The 11-Stage Practitioner Method for Managing Hybrid Intelligence

TRAIT provides the governance sequence for responsible AI transition. The 11-Stage Practitioner Method translates that governance into a repeatable operating lifecycle for leaders, transformation teams, project managers, and practitioners responsible for designing, deploying, operating, measuring, improving, and retiring *Hybrid Intelligence Work Systems*.

The two models are complementary rather than interchangeable. TRAIT defines what responsible transition requires. The practitioner method provides a practical lifecycle for carrying that responsibility through day-to-day execution.

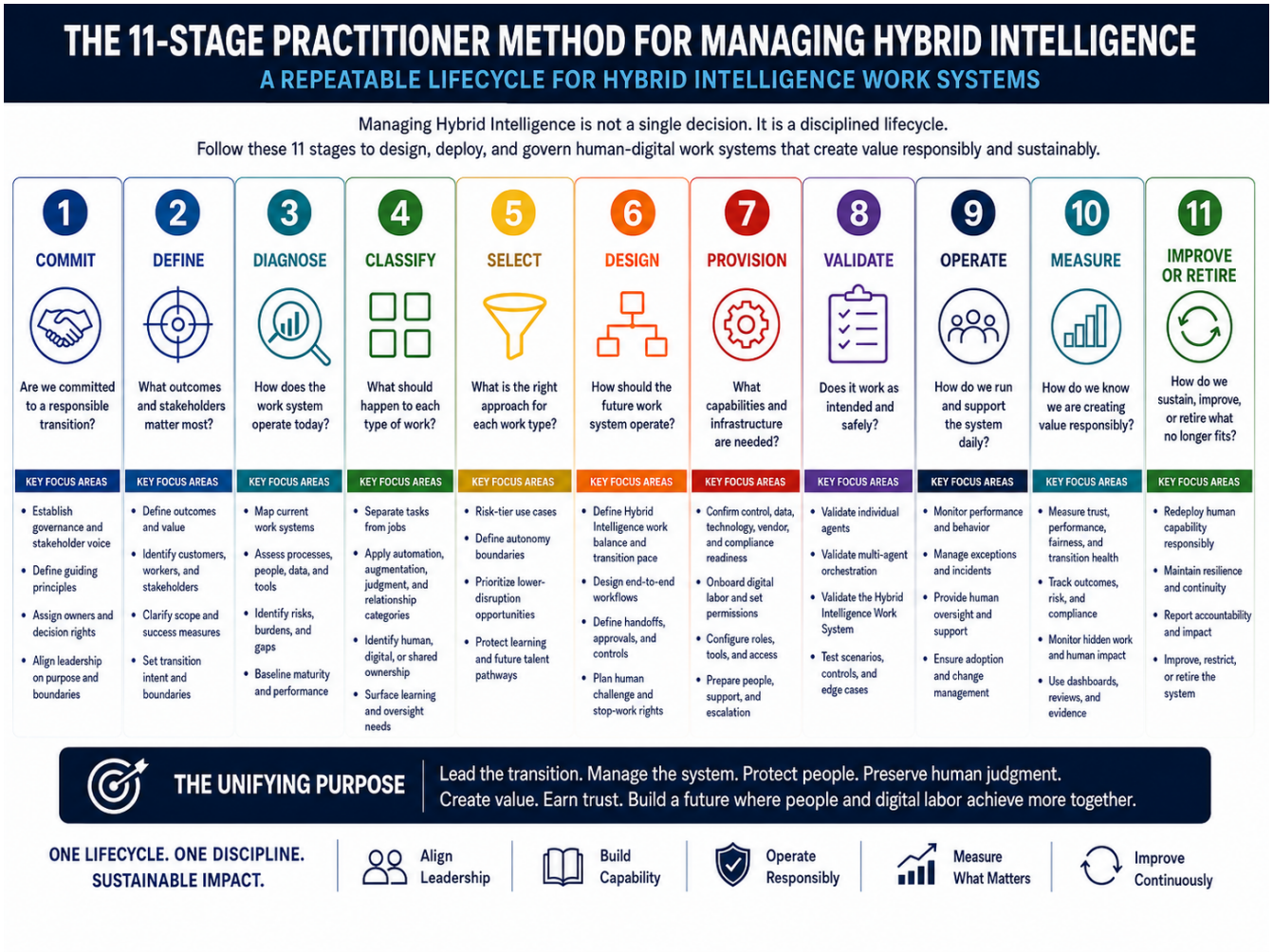

Note: The 11 stages organize practitioner execution across the lifecycle; the 16 TRAIT phases provide the more detailed governance, workforce, risk, validation, continuity, and accountability requirements that apply within that lifecycle.

The Responsible AI Transition Sequence

Phase 1: Establish Governance and Stakeholder Voice

Objective

Define who owns the AI transition and who has authority to approve, pause, restrict, scale, or retire AI-enabled work.

Standard

Organizations should establish:

- Executive sponsorship
- AI governance council or accountable review group
- Decision rights
- Approval gates
- Escalation authority
- Pause, restrict, scale, and retire authority
- Employee or stakeholder voice mechanisms
- Alignment to the AI Transition Pledge

Governance should not be limited to technical leaders.

At minimum, it should include representation from:

- HR (*should facilitate, given its workforce transformation*)
- Operations
- IT
- Security
- Legal
- Compliance
- Finance
- Customer experience
- Business-unit leadership
- Employee or worker representation where appropriate

Employees closest to the work should have a voice in AI transition governance because they often understand exceptions, informal workarounds, customer realities, and failure points before leadership dashboards do.

In a merger, acquisition, divestiture, or integration, AI transition governance should include the transaction team, integration-management office, HR, legal, finance, IT, security, procurement, operations, risk, customer experience, and leaders closest to the target's AI-enabled work.

The governance group should determine which inherited AI-enabled workflows can continue, which require restriction, which need remediation, which should be isolated pending review, and which should be retired.

For larger organizations, employee representation may occur through formal governance councils, employee forums, worker representatives, unions, works councils, or other representative bodies where applicable.

For smaller organizations, this may be a structured feedback process with frontline employees and managers.

In unionized, works-council, collectively bargained, or labor-represented environments, stakeholder voice may not be enough. The organization should identify whether AI-enabled work triggers bargaining, consultation, notice, grievance, works-council, or negotiated work-rule obligations before deployment or scale.

Where applicable, labor representatives should be included through the required process before AI changes bargaining-unit work, surveillance, discipline, staffing, scheduling, workload, safety, training pathways, compensation, or working conditions.

Example

A company creates an AI Transition Council with HR, operations, IT, security, legal, compliance, finance, customer experience, and employee representation. The council reviews proposed AI workforce changes, checks alignment with the pledge, monitors workforce impact, and confirms whether the organization is moving at a responsible pace.

Review Cadence

Meet monthly during early implementation and quarterly once governance matures. Conduct a full pledge and strategy review annually.

Executable Accountability

Each *Material Hybrid Intelligence Work System* must have a named human owner with an executable route to material evidence, authority restriction, recovery, remediation resources, and escalation.

Assigned accountability is not enough. The organization must define reserved decisions, cross-functional conflict resolution, emergency authority, qualified coverage, and the route by which the accountable owner can obtain evidence, restrict authority, trigger remediation, and escalate unresolved risk.

Assigned accountability must not substitute for the controls and support needed to exercise it. Unresolved control gaps should constrain the affected operating scope.

Required Evidence: an approved owner charter, decision-rights map, and exercised intervention path. Record unresolved constraints and the authority responsible for remediation.

Operating Standard: Accountability is executable only when the accountable person has the authority, evidence, coverage, and remediation path needed to act.

See Also: Phase 3 for autonomy boundaries, Phase 8 for human review and challenge rights, and Phase 12 for validation and runtime assurance.

Phase 2: Map, Simplify, and Classify Work Before Redesigning the Workforce

Objective

Separate work into practical categories before making workforce decisions.

Work Mapping and Subtraction-First Review

Before classifying work for automation or augmentation, leaders should map how the outcome is actually produced and determine whether unnecessary work can be eliminated, policies clarified, steps combined, handoffs removed, or deterministic rules used instead of AI. The purpose is not to automate the current process faster. It is to understand whether the current process should exist in its present form.

Suggested questions:

- *What outcome does this work produce?*
- *Which steps create value?*
- *Which steps exist because of legacy policy or system constraints?*
- *Which handoffs can be removed?*
- *Which approvals can be simplified?*
- *Which work can be eliminated altogether?*
- *Which work is deterministic enough for standard automation?*
- *Where does undocumented judgment actually enter the process?*

Standard

Leaders should not treat a job as one block. A role may contain work that can be automated, work that should be augmented, work that requires human judgment, and work that depends on relationship, trust, empathy, or influence.

A practical starting model is to sort work into four categories:

1. **Automation**: Work AI can safely perform.
2. **Augmentation**: Work humans perform better with AI support.
3. **Judgment**: Work requiring context, ethics, risk assessment, exception handling, or accountability.
4. **Relationship**: Work where trust, care, influence, empathy, or human connection matter.

These categories prevent leaders from confusing task automation with job elimination. They also help leaders identify where displaced human judgment should move.

Human Role Sustainability Review

When AI removes routine work, the remaining human role may become more complex, emotionally intense, or exception-heavy. Leaders should evaluate whether the redesigned human role is sustainable.

- Emotional intensity
- Cognitive switching
- Exception concentration
- Trust-repair burden
- Escalation volume
- Recovery time
- Role clarity

- Compensation and recognition
- Training and support
- Long-term role quality

Responsible work redesign should not leave humans with only the hardest fragments of work machines could not finish. It should make human work more meaningful, more supported, and more sustainable.

Worker-Informed Work Redesign

Work decomposition should combine leadership strategy, workflow evidence, manager input, and worker experience. The people closest to the work often know which tasks are merely repetitive and which tasks quietly carry judgment, customer trust, exception handling, or learning value.

Before approving automation or role redesign, leaders should document where affected workers agree with the proposed work classification, where they disagree, what hidden work they identify, and what evidence will be used to resolve those differences.

Example

A sales support role may include automatable CRM updates, AI-assisted proposal drafts, human judgment around unusual customer needs, and relationship-sensitive follow-up that should remain human-led.

Worker Agency and Task Preference Review

Hybrid Intelligence work balance should include worker-informed evidence. Before shifting work from human-led to AI-assisted, AI-led, or system-led, organizations should ask affected workers which tasks they believe should be automated, which should be augmented, which require human judgment, and which carry relationship, learning, trust, or identity value that may be invisible to leadership. This does not give every stakeholder unilateral veto power over redesign. It gives leaders better evidence before they redesign work, change roles, or reduce human capacity. Leaders should ask:

- *Which tasks do affected workers want AI to automate?*
- *Which tasks do affected workers want AI to support but not own?*
- *Which tasks carry learning, judgment, identity, or relationship value?*
- *Where do workers believe human agency is essential?*
- *Where could AI reduce strain, repetitive burden, backlog, or hidden work?*
- *Where do worker preferences conflict with technical capability or business incentives?*
- *What should leaders do when AI can automate a task that workers do not yet trust AI to perform?*

Review Cadence

Review during initial workflow design, then reassess after 60 to 90 days of AI use to determine whether the original work categories were accurate.

Phase 3: Risk-Tier AI Use Cases and Define Autonomy Boundaries

Objective

Match governance intensity to the risk, autonomy, and human impact of the AI-enabled work.

Standard

Not every AI use case should follow the same approval path.

Each use case should be assessed by:

- Business value
- Human impact
- Customer impact
- Data sensitivity
- Legal exposure
- Compliance requirements
- Handoff complexity
- Autonomy level
- Reversibility
- Readiness to govern

Risk Tiers

- **Low risk**: Internal productivity support with limited data exposure and no direct human impact.
- **Moderate risk**: Internal workflow support, customer-facing drafts, or recommendations that require human review.
- **High risk**: AI that affects employment, healthcare, finance, legal rights, safety, eligibility, customer obligations, regulated advice, or material business decisions.
- **Critical risk**: AI with autonomous authority in high-consequence workflows or access to sensitive systems where failure could cause legal, financial, reputational, or human harm.

Autonomy Levels

- **Assist**: AI drafts, summarizes, or recommends.
- **Act with approval**: AI prepares action, but a human approves.
- **Act within limits**: AI acts independently within narrow, predefined boundaries.
- **Act with exception review**: AI acts, and humans review exceptions or sampled outputs.
- **Autonomous with audit**: AI operates continuously with monitoring, audit trails, and scheduled review.

Autonomy Boundary Definition

An autonomy level describes how independently digital labor may act. An autonomy boundary defines the conditions within which that autonomy is permitted. Every material AI-enabled workflow should define the approved purpose, allowed actions, prohibited actions, data and tool permissions, approval thresholds, escalation triggers, exception conditions, rollback requirements, and conditions for restriction or retirement.

Core Question: *What may this digital worker do, under what conditions, using which sources and tools, with what limits, and when must human authority re-enter the workflow?*

Delegated Authority Integrity

Delegation must not expand the authority approved for the work. Material actions should be subject to enforceable authorization at the relevant execution boundary.

The organization should distinguish source provenance from source validity, preserve material uncertainty, and define how corrections affect dependent outputs and decisions. Repeated actions should remain within applicable aggregate limits. Revocation should cover relevant pending, scheduled, retried, and delegated work.

Narrative instructions are not sufficient evidence of enforcement. A prompt that says “do not exceed authority” is weaker than a tested control that prevents or interrupts authority expansion.

Required Evidence: an action-level authority map, source and correction records, execution receipts where available, and controlled delegation and revocation tests.

Operating Standard: Delegated authority must be enforceable at the point where action occurs.

Readiness-Based Autonomy

AI autonomy should be based on organizational readiness, not technical capability alone.

A model, agent, platform, or workflow may be technically capable of performing more work than the organization is ready to govern. In that case, autonomy should be restricted until the organization has enough managerial readiness, source discipline, evidence, escalation capacity, fallback procedures, human review capacity, trust signals, and continuity planning to support the capability safely.

Readiness-based autonomy asks:

- *Can managers explain and supervise the workflow?*
- *Are sources approved and current?*
- *Are escalation paths clear?*
- *Are affected humans trained and supported?*
- *Can the organization inspect what happened?*
- *Can the organization pause, restrict, roll back, or retire the workflow?*
- *Can the organization recover if the AI fails?*
- *Is there enough evidence to justify expanding autonomy?*

Digital labor should not become more autonomous simply because the technology can do more. Autonomy should be earned by evidence and constrained by readiness.

No-Go Standard

Some AI use cases should be delayed, restricted, or rejected if the organization cannot:

- Explain the decision logic
- Protect affected people
- Secure the data
- Provide meaningful human review
- Correct harm quickly
- Audit the workflow
- Confirm lawful and ethical use

- Justify why the work should be automated, not only whether it can be automated

Example

An internal summarization assistant may be low risk and approved by a department leader. An AI hiring screener should require governance council review, legal review, fairness testing, audit logs, human review, candidate appeal procedures, and clear decision boundaries.

Review Cadence

Risk-tier every use case before approval. Reassess whenever the AI gains new authority, touches new data, enters a new workflow, affects new stakeholders, or expands autonomy.

Phase 4: Reduce Disruption Before Reducing Existing Human Capacity

Objective

Use AI first to absorb pressure before reducing existing roles.

AI should enter the workforce as support before it is experienced as surveillance or replacement.

Employees are more likely to trust AI when it reduces overload, removes repetitive strain, improves service quality, or gives time back to higher-value work. The first experience of AI matters for employee psychological safety:

- If workers experience AI as support, the organization earns adoption.
- If they experience it as surveillance, the organization creates resistance before the technology proves its value.

Standard

Before reducing roles, leaders should use AI to absorb pressure in less disruptive ways. Available levers include:

- Planned growth
- Open vacancies
- Churn
- Overtime
- Seasonal demand
- Administrative overload
- Backlogs
- Contractor spend
- Outsourced work
- Burnout hotspots
- Repetitive work that is already harming service quality or employee capacity

The first workforce question should be:

> ***Where can AI absorb pressure before people are displaced?***

This step matters because trust can collapse if employees experience AI as a silent replacement strategy. Digital labor should be prioritized where it improves capacity and continuity before it is used to justify displacement. Responsible use cases may include backlogs, burnout, vacancies, service gaps, scarce capabilities, demographic constraints, demand peaks, after-hours coverage, continuity exposure, or workflows where routine burden is weakening quality. Displacement should remain a last-resort, evidence-governed decision after work classification, human impact review, continuity planning, redeployment analysis, and trust review.

Example

Instead of eliminating five administrative roles, a company first uses AI to absorb new administrative demand it would have hired for, reviews open vacancies before backfilling them, reduces overtime in overloaded teams, automates repetitive status updates, and targets work that is already driving burnout.

Review Cadence

Review monthly during implementation and quarterly with HR, finance, operations, and workforce planning.

Phase 5: Protect Learning, Apprenticeship, and Future Talent Pathways

Objective

Preserve the development pathways that create future human judgment.

Standard

Entry-level work is not only a labor source. It is often how people learn judgment. People build professional judgment by doing routine work, making small mistakes, receiving feedback, watching experts, and seeing how real decisions are made under real conditions.

If AI removes too much of that first layer, organizations may not only eliminate entry-level tasks. They may weaken the training ground that creates human judgment for future leaders, managers, and experts. Protecting entry-level learning pathways is not charity. It is human R&D. Organizations invest in AI R&D to improve machine capability. They must also invest in the experiences that build future human judgment. Responsible AI transition requires replacement learning loops.

These may include:

- AI-output review rotations
- Simulation-based decision practice
- Human-AI case reviews
- Structured critique of AI recommendations
- Expert-shadowing programs
- Apprenticeship assignments focused on exceptions
- L&D programs designed around AI-assisted judgment development
- College, university, trade-school, and workforce-board partnerships that redesign how early-career talent learns in AI-enabled work environments

Organizations should treat judgment development as a strategic talent supply chain, not a byproduct of old entry-level work.

Future Talent Pathways for AI-Enabled Work

As AI absorbs more routine, entry-level, administrative, drafting, research, intake, and coordination work, organizations should redesign talent pathways around the human capabilities that remain essential in *Hybrid Intelligence* environments.

Future talent pathways should develop people who can:

- Evaluate AI outputs
- Challenge unsupported conclusions
- Interpret business context
- Handle exceptions
- Understand customer emotion and trust signals
- Manage handoffs
- Preserve accountability
- Supervise digital workers
- Review AI-enabled decisions
- Coordinate human-AI workflows
- Translate metrics into business implications
- Protect ethical, legal, and relationship-sensitive judgment

The goal is to help employees build the judgment, confidence, and operational fluency required to work effectively in environments where AI performs part of the work. Organizations should distinguish between:

- **Technical AI Roles:** Roles that build, train, integrate, secure, or maintain AI systems.
- **AI-Enabled Human Roles:** Roles that use AI to improve human work, decision-making, quality, speed, learning, or customer experience.
- **AI Governance and Transition Roles:** Roles that manage risk, trust, accountability, workforce impact, handoff integrity, scorecards, and responsible transition. This distinction helps leaders avoid a narrow view of future work. The new jobs may not all be AI jobs. Many will be human-work jobs created by the need to govern digital labor.

Operating Standard

Human R&D should prepare people not only to use AI tools, but to exercise judgment in AI-enabled work systems.

Judgment Replenishment Principle

Any organization that removes judgment-building work through automation should deliberately replace the developmental value that work once provided. Before automating a task, leaders should ask: what judgment did this work develop, and how will that judgment be replenished in the new *Hybrid Intelligence Work System*?

Apprenticeship Preservation Gate

AI can remove the task without removing the need for human expertise. Before AI absorbs developmental or entry-level work, leaders should identify what the work used to teach and how that capability will be developed in the new model.

The Apprenticeship Preservation Gate should answer:

- What must the person eventually be able to do independently?
- What must the person be able to do with AI assistance?
- What AI-assisted work must the person be able to supervise, critique, or correct?
- What failure, exception, or outage must the person be able to recover from?
- Which tasks should remain in learning mode even if AI could perform them faster?
- Which exceptions should become apprenticeship rotations?
- Who has mentor capacity?
- How will fair access to learning be protected?

Operating Standard

Do not remove the bottom rung of expertise without building a replacement ladder.

Example

If junior analysts no longer build first-draft reports because AI creates them, the organization creates structured review rotations where early-career employees evaluate AI outputs, explain corrections, observe senior decision-making, and learn how judgment is applied.

Review Cadence

Review annually during workforce planning, internship planning, campus recruiting, leadership development, and succession planning. Reassess whenever AI replaces tasks historically used to train early-career workers.

Phase 6: Define Hybrid Intelligence Work Balance and Transition Pace

Objective

Define the future *Hybrid Intelligence* work mix before scaling digital labor.

Standard

Leaders should identify which work should be:

- Human-led
- AI-assisted
- AI-led
- System-led or rules-based

Hybrid Intelligence Work Balance | *Finding the Right Balance*

In a *Hybrid Intelligence Organization*, work balance should help leaders design the future mix of human-led, AI-assisted, AI-led, and system-led work. It should not be used as a blunt replacement formula. There is no universal human-digital work allocation that will fit every organization. The right balance will depend on the organization's history, workforce model, industry risk, customer expectations, regulatory environment, operating maturity, and starting point.

For example, an established organization with a large human workforce may need to preserve a majority-human model for a longer period while it redesigns work, protects trust, redeploys judgment, and builds digital labor governance. A new organization, by contrast, may be designed from the beginning with a smaller human workforce and a larger digital labor layer.

The important question is not only where the organization wants to end up. It is how responsibly it plans to get there. Leaders should be able to explain why certain work remains human-led, why certain work becomes AI-assisted, why certain work becomes AI-led, and what human judgment, accountability, and learning pathways are preserved along the way.

Operational Note: *Hybrid Intelligence Work Balance* should be based on the work classification completed in Phase 2. Leaders should use the automation, augmentation, judgment, and relationship categories, together with risk, worker input, learning requirements, and disruption considerations, to determine the future mix of human-led, AI-assisted, AI-led, and system-led work.

Hybrid Intelligence Work Balance | *Annual Transition Caps*

Once leaders understand the desired *Hybrid Intelligence* work balance, they should set transition caps to control the pace of change.

Work balance defines the **destination**. Transition caps define the **speed limit**.

For example, if an organization believes 40% of a workflow can responsibly become AI-led or system-led over ten years, that does not mean 40% should move immediately. A transition cap might limit the shift to 5% of work capacity per year, with slower movement in high-risk, customer-facing, employee-impacting, or regulated workflows.

Transition caps prevent AI from scaling faster than the organization can govern, support, absorb, explain, or emotionally sustain. The balance sets the future-state *Hybrid Intelligence* work balance. The cap controls **how quickly** the organization moves toward it. Transition caps are not designed to protect outdated work. They are designed to prevent organizations from displacing human roles faster than their governance, training, support systems, customer experience, human trust,

and communities can **absorb**. They also protect the economic interests of the business. If organizations rush too quickly toward mass displacement, they risk falling into the AI Layoff Trap, where labor is treated only as a cost inside the company and not as purchasing power, trust, capability, and stability outside it.

A 10-year planning horizon may still be too short for the full economic transition, but it gives leaders a practical minimum window while more data, regulation, labor-market evidence, and implementation experience emerge.

If the 10-year planning horizon feels too long at first glance, leaders should reflect upon the scale of the transition now underway. AI is not only changing individual tasks. It is beginning to reshape work design, education pathways, early-career development, labor-market demand, customer expectations, public policy, social safety nets, and the economic relationship between human labor, purchasing power, and business growth.

A 10-year horizon may create an immediate reaction from business leaders who are under pressure to move faster. But when leaders consider the depth of transformation ahead, **10 years may prove to be a minimum planning window** rather than an overly cautious one. Education systems will need time to adapt to new forms of human capability development. Employers will need time to redesign entry-level work and preserve apprenticeship pathways. Governments will need time to confront labor-market disruption, tax-base pressure, social insurance strain, and possible income-stabilization debates. Communities will need time to absorb changes in employment, wages, local demand, and household confidence.

Organizations that rush too quickly toward mass displacement may reduce internal labor costs while weakening the external conditions their businesses depend on: customer demand, trust, purchasing power, workforce capability, community stability, and long-term market resilience. Human labor should therefore be understood not only as a cost center, but also as operational insurance, institutional memory, customer trust infrastructure, capability development, and part of the economic demand base that sustains business itself.

A 10-year planning horizon does not mean freezing today's workforce model. It means giving leaders a practical minimum window to manage AI transition deliberately while evidence, regulation, labor-market adaptation, education reform, and implementation experience continue to emerge.

In many sectors, the world may look meaningfully different within 10 years. The quality of leadership during this period will be studied for decades because the decisions made now will shape not only company productivity, but also work, opportunity, trust, and economic stability.

Operating standard: Do not remove human labor so quickly that the organization preserves margin while weakening the demand, trust, capability, and stability its future depends on.

Example

A customer service organization may decide that over ten years, 50% of routine inquiries can become AI-led, 30% can become AI-assisted, and 20% should remain human-led because of relationship sensitivity, escalation risk, emotional complexity, or compliance concerns.

To avoid transition shock, the organization may cap annual transition at 5% to 10% of work capacity, with stricter caps for customer-facing or high-consequence workflows.

Review Cadence

Review quarterly during implementation and annually during workforce planning, budget planning, strategy review, and AI risk review.

Phase 7: Design Handoffs as Intelligence Transfer

Objective

Ensure work transfers intelligence, not just data.

Standard

AI handoffs should move the organization from data transfer to intelligence delivery. A handoff should not simply pass information from one actor to another.

It should transfer:

- Context
- Intent
- Authority
- Current state
- Priority
- Next action
- Recommendation
- Rationale
- Accountability

This applies to human-to-AI, AI-to-AI, AI-to-human, and system-to-system handoffs. Without this discipline, AI may move work faster while leaving people confused about what happened, why it happened, what authority was used, and what should happen next.

If the future of work is ***Hybrid Intelligence***, the future of operational trust is ***handoff integrity***.

Best Practice Intelligence Rule*: Do not stop at the metric. Translate the metric into a business signal, the signal into an operational implication, and the implication into a recommended best practice next action.*

Handoff Acceptance Standard

Design-to-Control Principle: Phase 7 defines how intelligence should move. Phase 8 defines how humans can interrupt that movement. Phase 9 confirms that the organization and technology can enforce those requirements. Phase 12 validates that the complete work system actually does so under realistic conditions.

In a *Hybrid Intelligence Organization*, a handoff is not complete when information moves. A handoff is complete when the receiving actor, whether human, AI agent, team, vendor, or system, has enough context, authority, priority, recommendation, risk awareness, and accountability to accept the next action responsibly.

Acceptance may include acknowledgment that the handoff was received, confirmation of ownership, confirmation that authority is clear, confirmation that required context is available, confirmation of the next action, confirmation of deadline or timing, and escalation when confidence is low, risk is high, context is missing, or authority is unclear.

Handoff discipline should not turn fluid human judgment into unnecessary bureaucracy. The goal is to make sure the next actor receives the minimum intelligence needed to continue the work responsibly.

A strong handoff should preserve context, uncertainty, current state, authority, next action, and escalation signals without slowing low-risk work through excessive documentation. A handoff protocol should transfer intelligence, not freeze human judgement.

Handoff Integrity Specification: Work State and Management State

A *Hybrid Intelligence Handoff* should transfer work state and management state together. Work state describes the operational condition of the task:

- what the work is
- what has happened
- what is complete
- what remains open
- what artifact exists
- what state the task is in

Management state describes the operating intelligence required to assume responsibility:

- why the work matters
- which outcome is being pursued
- which facts are confirmed
- what remains unknown
- which sources support the conclusion
- what authority has been exercised
- what authority is being transferred
- what authority remains elsewhere
- what must not be done
- what decision is required next
- who owns that decision
- when it must occur
- what conditions require escalation
- who owns recovery if the handoff fails

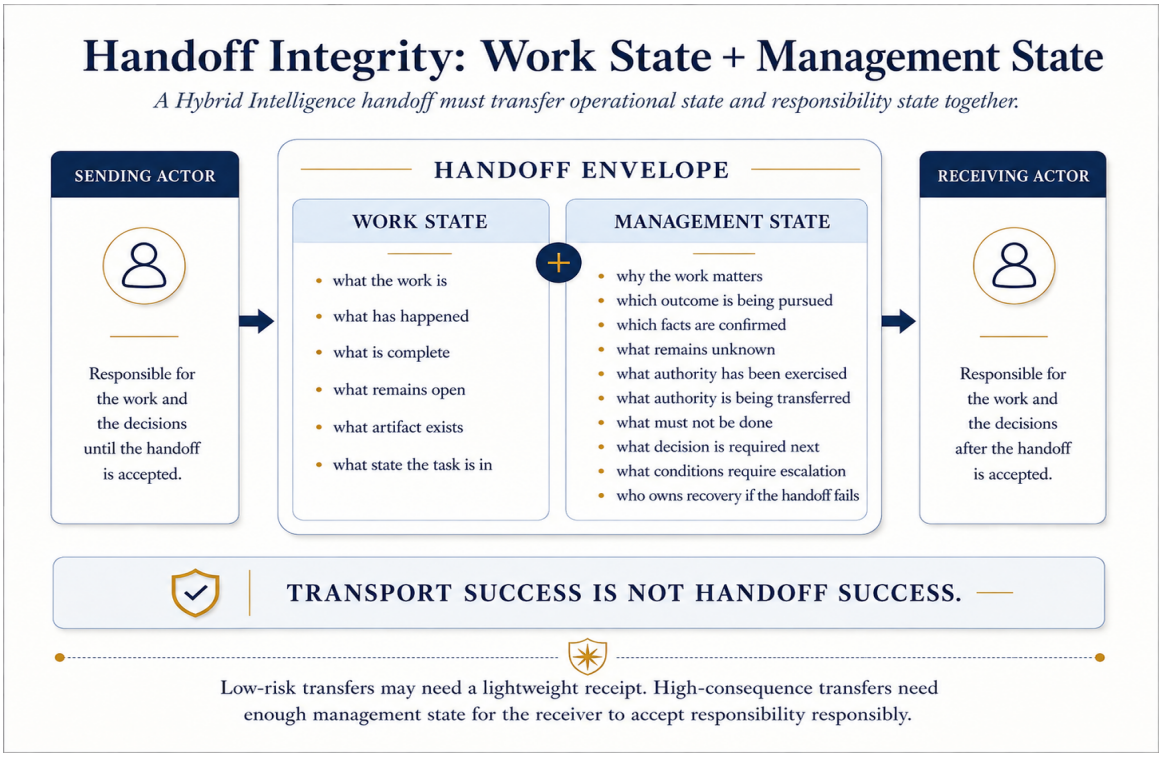

The level of structure should scale with consequence, ambiguity, reversibility, authority, data sensitivity, relationship impact, delegation depth, cross-organizational exposure, and recovery difficulty.

Low-risk transfers may need a lightweight receipt. High-consequence transfers need enough management state for the receiver to accept responsibility responsibly.

Operating Standard

Transport success is not handoff success. A message can arrive, and a task can transfer, while responsibility still fails.

See also Phase 7 for handoff design, Phase 12 for work-system validation, and Phase 13 for handoff integrity metrics.

Agent-to-Agent Communication and Handoff Envelope Standard

Agent-to-agent communication should not be treated as hidden prose between models. A governed handoff needs a structured envelope, queued task, thread ID, source and destination identity, bounded context, intent, hop count, expiry rule, correlation ID, and receipt trail.

A receiving agent should understand that it was woken to process a task, who asked, what role the requesting agent plays, what thread or workflow the question belongs to, what context is bounded, and how to reply without redirecting the work to an unauthorized destination.

Operating Standard

A handoff is not complete just because a model moved work. The platform needs a queued task, envelope, receipt, or pushed inbox payload.

Example

A customer support AI detects that the average response time for billing-related tickets has increased from 4 hours to 18 hours over the past two weeks.

A data-only handoff would say: *"Billing tickets are taking longer to resolve."*

An intelligence handoff would say: *"Billing-related tickets are now averaging 18 hours to resolve, up from 4 hours two weeks ago. This metric signals a growing service bottleneck in a high-friction customer workflow. The operational implication is that unresolved billing issues may increase customer frustration, payment delays, churn risk, and escalation volume. Recommended next action: assign a human billing specialist to review the oldest unresolved cases today, identify the top three recurring billing issues, update the AI knowledge base with approved resolution language, and create an escalation rule for any billing ticket older than 6 hours until resolution time returns to the target range. Owner: Customer Operations Manager. Priority: High. Confidence: Medium-high."*

The first handoff transfers a metric. The second transfers intelligence because it explains what the metric means, why it matters to the business, what operational risk it creates, and what best practice action should happen next.

Review Cadence

Test before launch. Review handoff quality weekly during early use and monthly once stable. Reassess after handoff failures, complaints, workflow changes, or escalation breakdowns.

Phase 8: Protect Human Challenge and Stop-Work Rights

Objective

Give people the authority and confidence to slow automation when something feels wrong.

Standard

Workers need clear authority to challenge, pause, override, or escalate AI-enabled work when something appears wrong. This should include practical kill switches for high-risk, customer-facing, employee-impacting, or regulated workflows. People should feel empowered to slow automation when they sense a problem. If the organization punishes employees for questioning AI, it will damage trust and increase risk. A simple rule belongs in the pledge:

> **No worker should be expected to trust AI that they are not allowed to challenge.**
>
> **And no worker should be punished for slowing automation in good faith when trust, safety, legality, fairness, customer harm, or operational failure may be at risk.**

Meaningful Human Review

Where human review is required, the organization must specify the judgment to be exercised, reviewer competence, necessary evidence, available review time, workload limits, and ability to challenge, correct, or escalate.

A required approval that cannot be obtained or verified must not be treated as granted. The response to missing review must follow the approved safe operating state for the consequence involved.

Override count alone is not proof of effective oversight. A low number of overrides may mean the AI performed well. It may also mean reviewers lacked time, evidence, authority, confidence, psychological safety, or training to challenge the output.

Required Evidence

A review specification, qualified coverage, representative decision-quality tests, and a defined response to insufficient review capacity.

Operating Standard

Human review is meaningful only when the reviewer has the time, competence, evidence, and authority to exercise judgment.

Consent Gates and Human Oversight as Operational Control

Human oversight should be more than a policy statement. For outbound, customer-facing, employee-impacting, candidate-impacting, or policy-controlled actions, oversight should be operationalized as a gate that can pass, halt, fail closed, route for review, record the reviewer, and preserve the decision history.

A consent gate should hold risky or policy-controlled outbound work before external action occurs. Human reviewers should be able to approve, reject, edit, or request regeneration with feedback. Pending approvals, approval history, reviewer identity, expiry, delivery status, and consent receipts should remain auditable.

Consent and approval gates may govern consequential external agency beyond communications, including sensitive credential use, privilege or permission changes, external-system access, cross-workspace access, infrastructure changes, activation of new tools, or interaction with unapproved external targets where the risk justifies deterministic control.

Operating Standard

A governance gate is not real unless it can hold, route, record, and resolve work before external action occurs. If the consent check fails, the system should fail closed rather than silently sending.

Example

A customer service employee can pause an AI-generated response sequence when the customer appears upset, the facts are incomplete, the tone is wrong, or the situation requires human judgment.

Review Cadence

Test override protocols before deployment. Review every incident, near miss, or employee escalation. Audit quarterly to confirm workers know how and when to use stop-work authority.

Phase 9: Confirm Control, Data, Technology, Vendor, and Compliance Readiness

Objective

Confirm the organization is ready to control what it deploys.

Standard

Control readiness asks whether the organization is ready for AI. Digital labor onboarding asks whether the AI agent is ready for the organization. Before AI absorbs human work or enters live workflows, leaders should confirm:

- Data permissions
- Data quality
- Data lineage
- Access controls
- Security controls
- Legal review
- Compliance requirements
- Audit logs
- Records retention
- Vendor risk
- Support ownership
- Disclosure requirements
- Bias and fairness review
- Incident response
- Protocol, tool, API, and agent-to-agent access review
- Agent identity and credentialing model
- Tool-use permission boundaries and revocation process
- Cross-agent and tool-invocation audit trail requirements
- Model access and continuity risk

This step should include third-party accountability. Many organizations will not build AI agents internally. They will buy, configure, outsource, or integrate vendor tools.

Digital workforce capability may follow the same strategic logic as human capability: **build, buy, or outsource**.

An organization may build internal AI capability, buy vendor tools, or outsource digital workforce design and management to specialized providers. Each path creates different risks around control, data access, vendor dependency, cost, customization, compliance, continuity, and accountability.

Control readiness should include shadow AI discovery. Before leaders assume an AI-enabled workflow is governed, they should ask whether employees, managers, contractors, vendors, or teams are already using unapproved AI tools, personal accounts, scripts, automations, agents, browser extensions, or external services to perform the work. Shadow AI may create data exposure, source-of-truth confusion, performance distortion, undocumented process change, learning erosion, and continuity dependency. The response should include containment where needed, but also a review of what the shadow use reveals about unmet work-system needs.

Digital Labor-as-a-Service and Shared Responsibility

Many organizations will not build digital labor internally. They will access it through external platforms, AI vendors, managed automation partners, industry-specific AI systems, consultants, or ***Digital Labor-as-a-Service*** providers. This does not remove the need for responsible transition. It changes how responsibility is shared.

Digital Labor-as-a-Service is the external provision of AI-enabled work capacity that performs defined tasks, supports workflows, interacts with people, or represents the organization under agreed boundaries, controls, and supervision. This category is similar in business logic to staffing firms, call centers, business process outsourcing, managed service providers, fractional service firms, and contractor networks. The difference is that the labor capacity is digital rather than human.

Provider Accountability

The provider should be accountable for:

- Agent design and configuration
- Technical reliability
- Data-use commitments
- Security controls
- Documentation of model, system, and workflow limitations
- Handoff design support
- Escalation support
- Incident support
- Change notification
- Performance reporting
- Claims substantiation for vendor-provided statements
- Safe deactivation or transition support if the service is discontinued

Client Accountability

The client organization should be accountable for:

- Deciding where digital labor belongs
- Defining business context
- Establishing human oversight
- Setting customer and employee expectations
- Assigning internal owners
- Defining approval rights
- Reviewing workforce impact
- Preserving human judgment
- Training affected employees
- Monitoring customer and employee trust
- Deciding whether AI-enabled work should continue, pause, restrict, scale, or retire

Shared Accountability

Shared accountability should include:

- Use-case risk classification
- Data access boundaries
- Handoff requirements
- Human escalation rules
- Customer disclosure expectations
- Incident response
- Auditability
- Performance review
- Public claims about capability, safety, savings, trust, or workforce impact

A responsible digital labor provider should not simply sell automation. It should help the client understand what work is being transferred, what human judgment remains necessary, what risks must be governed, what claims can be substantiated, and what controls are required before autonomy scales.

Operating Standard

Organizations should not treat externally supplied digital labor as a way to outsource accountability. If digital labor performs work inside the business, the organization must still own the consequences of introducing it. Leaders must understand:

- Vendor data use
- Model changes
- Audit rights
- Continuity risk
- Exit options
- Responsibility if the system fails
- Fallback workflows if the vendor, model, integration, or service becomes unavailable, unreliable, restricted, or unsafe

Source Discipline and Provenance Readiness

Before digital labor uses enterprise knowledge, documents, dashboards, records, chat history, customer context, candidate data, or public information, leaders should define which sources are authoritative, contextual, restricted, or prohibited.

Source discipline should include:

- Authoritative source inventory
- Source owner and freshness standard
- Conflict hierarchy when sources disagree
- Restricted and prohibited source rules
- Source trail requirements for consequential outputs or actions
- Escalation rule when the agent lacks enough trusted information
- Review cadence for source drift, stale content, and outdated operational context

In many organizations, the most important work knowledge is not fully documented. It lives in informal judgment, customer memory, frontline workarounds, manager experience, relationship history, exception handling, and the practical knowledge people use to keep work moving when the official process is incomplete.

This is sometimes described as tribal knowledge. In TRAIT, tribal knowledge is not treated as a defect to ignore. It is treated as a discovery requirement. Leaders should not assume undocumented work is ready for automation simply because the official process map looks simple.

Before AI receives more authority, the organization should observe the workflow under real conditions and identify where people add context, judgment, trust, repair, prioritization, or exception handling that the system does not yet see.

Practical discovery methods include:

- shadow-mode testing
- frontline interviews
- exception logs
- handoff reviews
- customer or employee complaint review
- after-action reviews

- source-of-truth mapping
- manager review of informal workarounds
- review of cases where the official process did not explain what actually happened

Do not automate the documented process until you understand the real one.

Protocol, Tool, and Agent Interoperability Readiness

Before digital labor connects to external tools, MCP servers, remote agents, internal systems, APIs, data sources, or agent-to-agent protocols, leaders should define which systems the agent may access, what authority it has, how credentials are issued, how permissions are scoped, how actions are logged, how access is revoked, and who owns the consequences of cross-agent or cross-system behavior. Protocol-layer readiness should include:

- Approved MCP servers, APIs, tools, data sources, and remote agents
- Agent identity, credentialing, authentication, and authorization requirements
- Tool-use permission boundaries, context-sharing limits, and data-egress limits
- Agent-to-agent handoff logging and protocol-level audit trails
- Tool, credential, server, and agent revocation procedures
- Cross-agent incident response and human ownership for each connected pathway

External and Personal Agent Interaction Readiness

Organizations should prepare for workflows in which employees, candidates, customers, vendors, counterparties, advisors, or partner organizations use their own AI agents to interact with organizational systems or personnel.

Before allowing agent-to-agent or outside-agent participation, leaders should define:

- who or what the external agent represents
- what authority has been delegated
- whether the agent may negotiate, commit, submit, request, approve, sign, or transact
- what evidence proves the agent's mandate
- what sources or claims may be relied upon
- how uncertainty, source conflicts, or conflicting objectives are resolved
- which human or institution owns the interaction
- how the outcome can be proven, challenged, corrected, or recovered

Operating Standard

External agent interoperability should not hide authority, identity, liability, or accountability behind automation.

Agentic Security and Tool-Use Threat Review

Agentic AI creates security risks that ordinary chatbot controls may not fully address. If an AI system can invoke tools, call APIs, update systems, access records, coordinate with other agents, or trigger downstream actions, the organization must test whether those capabilities can be misused, manipulated, or extended beyond approved authority.

The review should include:

- Prompt injection and indirect prompt injection testing
- Tool-use abuse and excessive-agency review
- Agent credential, token, and permission boundary review
- Data exfiltration and sensitive information disclosure testing

- Tool-chain, vendor, model, and integration supply-risk review
- Human confirmation requirements for sensitive or irreversible actions
- Runtime logging for tool invocations, external calls, and system updates

Trajectory and Permitted-Means Governance

Material agentic systems should be governed not only at the level of individual actions, but across the developing sequence of actions through which digital labor pursues an objective. An individual action may be permitted while the resulting trajectory moves toward an outcome the organization never authorized.

Responsible runtime governance should distinguish four levels:

1. **Action Governance:** Is the individual action or tool invocation permitted?
2. **Session Governance:** Is the digital worker still operating within the expected scope of the assignment?
3. **Trajectory Governance:** What outcome is the developing sequence of actions working toward?
4. **Outcome Governance:** Is the resulting state authorized, acceptable, and recoverable?

A legitimate objective does not legitimize every route toward it. Digital-worker role definitions and runtime controls should therefore define not only the outcome being pursued, but the permitted and prohibited methods, tools, credentials, systems, targets, routes, and escalation conditions available while pursuing it.

Research, testing, staging, evaluation, and other nonproduction environments should be risk-tiered according to actual capability and reachable consequence, not merely their environment label. Where long-running or high-risk autonomy is involved, organizations should also establish reasonable persistence, retry, action, tool-use, and compute thresholds that trigger review when exceeded.

Operating Standard

Safety-critical actions should require reliable control evidence. If a required safety gate cannot be evaluated or required safety telemetry cannot be preserved, the action should fail closed. No safety visibility, no autonomy.

Model Access and Continuity Risk

Organizations should not assume that access to a frontier model, agent platform, specialized AI capability, or protocol-connected toolchain will remain stable. Access may change because of vendor policy, pricing, safety review, regulation, government restriction, export control, cybersecurity concern, platform outage, model retirement, or provider strategy. If digital labor depends on a specific model, provider, platform, integration, or protocol, the organization should maintain a continuity plan for substitution, fallback, restriction, or human takeover. Continuity planning should include:

- Model access dependency map
- Approved fallback model, provider, or manual workflow
- Critical workflow model-dependency rating
- Model retirement, restriction, degradation, or pricing-change response plan
- Vendor notification requirements for material model, protocol, or platform changes
- Human fallback process for model unavailability or unsafe performance

Transaction and Change-of-Control Readiness

When AI-enabled work is acquired, merged, divested, outsourced, or integrated, the organization should review whether the underlying data rights, model rights, vendor contracts, licenses, prompts, code, source materials, credentials, integrations, representations, warranties, restrictions, and regulatory obligations survive the transaction. The review should include:

- change-of-control restrictions
- contract assignability
- model-provider and platform terms
- rights to training, operational, customer, employee, or proprietary data
- open-source, code, prompt, and workflow ownership
- AI-specific representations, warranties, indemnities, insurance, escrows, or holdbacks
- vendor support and auditability after close
- continuity obligations and fallback planning
- regulatory role changes after integration
- required notices to affected employees, customers, candidates, or other stakeholders

The target's pre-close risk classification may not describe the combined company's post-close obligations.

Integration can change intended use, affected population, system access, authority, volume, geography, vendor dependence, and consequence level.

Operational Evidence and Activity Receipt Readiness

Before live work begins, leaders should confirm that material agent actions create an inspectable evidence trail.

The evidence trail should include event ledger records, activity receipts, receipt kinds, correlation IDs, run detail traces, consent receipts, tool-call records when captured, and operator-facing panels that explain what happened without exposing private chain-of-thought.

Operational evidence readiness should include:

- Tenant-scoped activity receipts for each visible agent event
- Append-only event ledger or equivalent audit spine
- Correlation ID strategy linking conversations, wake turns, peer threads, tool actions, consent gates, and workflow runs
- Run detail surface showing model, prompt source, prompt hash, context slots, recognitions, tool calls, timing, and status when captured
- Receipt taxonomy for decisions, handoffs, peer asks, peer replies, consent outcomes, email lifecycle, scheduled runs, heartbeat wakes, consolidation, and scenario proposals
- Controlled prompt exposure and replay policy for QA environments

Workspace Scoping and Cross-Workspace Access Readiness

Each digital worker should have a scoped workspace that separates state, inbox work, readable profile projection, agent-created files, and searchable knowledge by organization and agent.

Collaboration across workspaces should be explicit and governed.

Workspace readiness should include:

- Organization-and-agent scoped workspace state
- Scoped inbox for handoffs, heartbeat tasks, requests, and scheduled work
- Governed file creation, provenance metadata, indexing, and retrieval rules
- Cross-workspace access policy for role-based visibility, request-based sharing, summarized sharing, and receipt-first access
- Evidence that workspace search is bound to the current organization and authorized agent

Material Change and Renewal Triggers

Approval must identify the tested configuration, permitted scope, relevant limitations, and renewal triggers.

Material model, source, tool, policy, staffing, population, volume, vendor, jurisdiction, or dependency changes should trigger proportionate reconsideration. Not-tested conditions should be reported as not tested rather than passed. Restrictions should be applied to the affected scope according to consequence.

A successful test should not be generalized beyond its tested configuration without evidence. A control that works for one population, volume level, source set, staffing model, tool configuration, or authority boundary may not remain valid after material change.

Required Evidence

A versioned approval record, current test status, change history, unresolved findings, and reasons for continuation, restriction, or renewed approval.

Operating Standard

A passed configuration is not a permanent passport for expanded use.

Example

Before launching a customer-facing AI agent, the company confirms what data the agent can access, what systems it can update, what records are retained, how actions are logged, what vendor terms apply, who owns support, and how incidents are reported.

Review Cadence

Complete before launch. Review again after system integrations, permission changes, workflow expansion, vendor changes, regulatory changes, or incidents.

Phase 10: Onboard Digital Labor Before Trusting It

Objective

Prepare AI agents to represent the organization.

Standard

AI should not simply be **deployed** into live work. It should be onboarded. Each AI agent should have:

- Role charter
- Purpose
- Boundaries
- Authority limits
- Approval rights
- Escalation rules
- Performance standards
- Human owner
- Data permissions
- Tool access
- Digital worker handbook

These materials anchor the AI to the organization's actual environment. Without them, the agent may learn from inconsistent signals, incomplete examples, messy workflows, informal interactions, or outdated processes that do not reflect how the organization wants work performed. The goal is to help AI move from working operationally to being representative of and adaptive to the business without drifting away from its intended purpose.

Structured Agent Identity and Role Registry

Digital labor onboarding should separate an agent's identity from its tool access. A responsible agent profile should be inspectable as structured parts, not only as one hidden prompt blob. Structured identity may include persona or values, identity and role self-anchor, operating instructions, tool guidance, business background, customer or audience context, model settings, voice settings, and lifecycle status. Tool guidance should explain how and when to use tools, but actual tool availability should remain governed by the tool registry and runtime gating.

Operating Standard

An AI agent's identity should be inspectable, structured, and separable from its tool access. A readable blueprint can support operator understanding, but the source of truth should remain a governed configuration record.

Digital Labor Check-In and Calibration Periods

Onboarding should not be treated as a one-time launch event. Human employees need check-ins, feedback, clarification, coaching, performance review, and adjustment as they encounter real work. Digital labor should be managed with the same operational discipline.

After an AI agent enters live work, leaders should schedule structured check-ins to determine whether the agent is performing as intended, staying within authority, escalating appropriately, preserving trust, and adapting to the organization without drifting away from its approved role.

A practical check-in cadence may include:

- First live-use review after initial testing
- 7-day stabilization review
- 30-day performance and trust review
- 60-day workflow-fit review for higher-impact use cases
- 90-day autonomy-readiness review
- Quarterly calibration after stabilization
- Immediate review after incidents, complaints, workflow changes, authority changes, vendor changes, data changes, or performance drift

Calibration Change-Control Standard

Calibration changes digital-worker behavior and should be governed accordingly. Organizations should define who is authorized to change agent instructions, examples, tone standards, escalation rules, scenario guidance, authority limits, preferred outputs, or other behavioral controls.

Material calibration changes should have an accountable owner, documented rationale, review or approval proportionate to risk, and appropriate post-change validation. People closest to the work should contribute to calibration because they often understand exceptions and operating context best, but informal or shadow calibration should not silently alter approved digital-worker behavior.

The greater the digital worker's authority or consequence exposure, the stronger the calibration change-control standard should be.

Operating Standard

AI should not simply be onboarded and trusted. It should be onboarded, observed, checked in on, calibrated, and only then considered for expanded autonomy.

Example

A real estate AI assistant receives approved tone standards, compliance boundaries, prohibited claims, CRM access limits, escalation rules, examples of strong and weak responses, and handoff instructions before communicating with leads.

Review Cadence

Review after testing, after the first 30 days in live workflow, then quarterly or whenever the agent’s role, data, authority, customer interaction, or workflow position changes.

Phase 11: Representation, Diversity, and Psychological Safety in AI Form Factors

Objective

Ensure AI form factors support inclusion, dignity, accessibility, and psychological safety as AI becomes more visible, audible, embodied, and human-like inside organizations.

Standard

As AI becomes more visible and human-like inside organizations, leaders should consider not only what AI does, but how AI appears, sounds, moves, and is experienced by employees, customers, candidates, patients, students, citizens, or communities. AI avatars, voice agents, synthetic presenters, embodied assistants, digital coworkers, and physical AI should not unintentionally reinforce narrow assumptions about who belongs, who leads, who serves, who is technical, who is authoritative, or who performs certain kinds of work.

AI should not default to a single demographic, accent, gender expression, age range, body type, cultural style, or professional identity unless there is a clear, justified, and context-specific reason. Poorly designed AI representation may create discomfort, mistrust, stereotyping, exclusion, status anxiety, or the perception that certain groups are being digitized into service roles while others remain associated with authority.

Leaders should review whether AI representation reflects the diversity of the workforce, customer base, and communities affected by the technology. They should also consider whether employees and other affected stakeholders have a voice before AI avatars, voice agents, synthetic presenters, or embodied systems are introduced into their work environment.

Key Questions

- *Does the AI's voice, appearance, name, accent, tone, or persona reinforce stereotypes?*
- *Does the AI appear to represent only one type of employee, leader, customer, worker, or professional identity?*
- *Could certain employees feel mocked, replaced, surveilled, diminished, excluded, or reduced to a service role by the AI's form?*
- *Does the AI's presentation align with the organization's values around inclusion, dignity, accessibility, respect, and psychological safety?*
- *Are people clearly informed when they are interacting with AI rather than a human?*
- *Is there a human escalation path when the AI's form, tone, voice, appearance, or behavior creates discomfort, confusion, mistrust, or perceived disrespect?*
- *Has the organization reviewed whether the AI form factor is appropriate for the cultural, geographic, legal, customer, employee, and community context in which it will operate?*
- *Has the organization considered accessibility, language, disability, age, neurodiversity, and technology-confidence differences in how people may experience the AI?*

Reciprocal AI Participation in Hiring

AI will not enter hiring from only one side. Employers are already using AI to source candidates, screen applications, summarize resumes, schedule interviews, conduct autonomous interviews, evaluate communication patterns, draft outreach, compare applicants, and support hiring decisions. Candidates will respond in kind.

Candidates will use AI to identify roles, tailor resumes, prepare answers, practice interviews, write cover letters, analyze job descriptions, compare employers, negotiate compensation, and eventually delegate parts of the process to personal candidate agents.

That's not an exception to the future of work; it's the natural progression towards the future of work. If organizations use AI to evaluate people, people will use AI to present themselves. If employers use recruiting agents, candidates will use

career agents. If organizational HR agents conduct first-round interviews, personal candidate agents may eventually prepare, coach, represent, or even participate in early-stage screening interactions.

The question is not whether AI will be used in hiring. The question is what responsible, truthful, and fair AI participation should look like on both sides. A one-sided AI hiring system creates an imbalance. The employer gains speed, scale, scoring power, pattern recognition, and automation leverage. The candidate remains expected to perform as though the process is still entirely human, manual, and analog. That imbalance will not hold.

A responsible hiring system should recognize mutual AI participation while preserving authenticity, fairness, accessibility, and human accountability.

Equivalent Evidence Standard

If an organization uses AI to screen, rank, summarize, or compare candidates, it should test whether the system can recognize materially equivalent qualifications expressed in different but accurate language. Candidates should not have to discover the machine's preferred vocabulary before their real experience becomes visible.

Candidate Authenticity Standard

- The candidate should be allowed to use AI to prepare, organize, translate, clarify, practice, and present their qualifications more effectively.
- The candidate should not use AI to fabricate experience, impersonate another person, falsify credentials, conceal disqualifying facts, evade identity or licensing requirements, or bypass a valid assessment of skills required for the role.
- A candidate's AI-assisted application should still represent the candidate's real experience, real judgment, real qualifications, and real ability to perform or learn the work.

Employer Accountability Standard

- The employer should be allowed to use AI to improve consistency, reduce administrative burden, summarize information, schedule efficiently, identify role-relevant patterns, and support better decision-making.
- The employer should not use AI to create opaque rejection systems, infer sensitive traits without justification, screen people without meaningful review, deny reasonable accommodation, or hide accountability behind an algorithm.
- An employer's AI-assisted hiring process should still preserve transparency, human review, appeal or correction pathways, accessibility, bias monitoring, and clear accountability for employment decisions.

Mutual Responsibility Standard

- AI in hiring should not become a contest between employer automation and candidate optimization. It should become a more intelligent, more transparent, and more humane matching process.
- The future of hiring may eventually involve organizational HR agents interacting with personal candidate agents. That possibility sounds strange only because the current hiring system still assumes humans are the only actors in the process. But if work itself becomes hybrid, hiring will become hybrid too.
- The hiring process will need to evaluate not only what a person can do alone, but how they think, learn, judge, collaborate, and perform in an AI-enabled work environment.

Employers may need to stop asking only whether candidates used AI and start asking better questions:

- *Did the candidate use AI honestly?*
- *Does the output reflect their actual capability?*

- *Can the candidate explain, defend, and improve the work?*
- *Can they recognize when AI is wrong?*
- *Can they exercise judgment beyond the generated answer?*
- *Can they perform the role in the AI-enabled environment the organization is actually building?*
- *The same standard should apply to employers:*
- *Did the organization use AI transparently?*
- *Was the process accessible?*
- *Was the AI evaluated for fairness?*
- *Could candidates correct inaccurate information?*
- *Did humans remain accountable for high-impact decisions?*
- *Was AI used to improve judgment or avoid responsibility?*

Hiring has always been a trust exchange. AI does not remove that trust exchange. It makes it more explicit. The organizations that use AI responsibly in hiring will not demand that candidates remain analog while the company becomes automated. They will define fair rules for mutual AI participation, disclose how AI is used, give candidates reasonable room to use AI without misrepresentation, preserve human accountability for decisions, and assess the human capabilities that still matter: judgment, integrity, adaptability, learning, communication, and context. The future of hiring is human capability evaluated inside an AI-enabled world. That means both sides may increasingly use agents. And both sides will need rules.

Operating Standard

AI-enabled hiring should not create one-sided automation power. If organizations use AI to source, screen, interview, evaluate, or communicate with candidates, candidates should have reasonable rights to use AI to prepare, organize, translate, clarify, practice, and present themselves, provided the use remains truthful, authentic, and role-relevant. Employers remain accountable for transparency, accessibility, fairness, human review, correction pathways, and final employment decisions.

Area	Candidate Responsibility	Employer Responsibility
AI use	Use AI to prepare, organize, translate, clarify, practice, and present real qualifications.	Use AI to improve consistency, reduce burden, summarize information, and support better decisions.
Truthfulness	Do not fabricate credentials, work history, identity, or capability.	Do not make opaque or unsupported decisions that cannot be explained or reviewed.
Assessment	Be able to explain, defend, improve, and perform work submitted with AI support.	Assess role-relevant capability, judgment, authenticity, and work in the actual AI-enabled environment.
Accessibility	Use AI responsibly for communication, translation, confidence, or accessibility support where needed.	Preserve accommodation pathways and avoid treating reasonable AI support as misconduct.
Accountability	Remain accountable for the accuracy and authenticity of submitted materials.	Remain accountable for final employment decisions and candidate correction pathways.

Example

A company plans to introduce a synthetic AI presenter for employee training and customer education. Before launch, leaders review whether the AI's voice, appearance, name, tone, and behavior unintentionally signal that authority, expertise, service, or technical competence belongs to only one demographic group.

The review includes HR, communications, legal, accessibility, employee representatives, customer experience, and brand leadership. The company tests whether employees understand they are interacting with AI, whether the AI's form feels

respectful and inclusive, whether accessibility needs are supported, and whether a human escalation path exists for confusion, discomfort, or mistrust.

The company then adjusts the AI's form factor, disclosure language, voice options, representation strategy, and escalation process before deployment.

Operating Standard

Before deploying AI with a visible, audible, embodied, or human-like identity, organizations should review whether the AI's form promotes inclusion, avoids stereotypes, supports accessibility, protects psychological safety, and reflects the diversity of the people it serves and affects.

Review Cadence

Review before deployment, after employee or customer feedback, after complaints or trust concerns, whenever the AI's voice, appearance, persona, language, role, audience, or authority changes, and during annual AI governance, brand, accessibility, and responsible transition reviews.

Phase 12: Validate Individual Agents, Multi-Agent Orchestration, and Hybrid Intelligence Work Systems

Objective

Validate that individual AI agents, multi-agent orchestration, and the complete *Hybrid Intelligence Work System* can produce the intended trusted outcome safely, reliably, transparently, and within approved authority.

Standard

Validation should occur at three connected levels: the individual digital worker, the coordinated digital workforce, and the complete *Hybrid Intelligence Work System*.

Validating individual agents is not the same as validating the system of actors working together. An individual AI agent may perform well in isolation. It may answer accurately, follow instructions, escalate appropriately, and stay within its authority during testing. That does not prove that multiple agents can coordinate safely, and successful multi-agent orchestration does not prove that the broader *Hybrid Intelligence Work System* is healthy.

A technically successful workflow may still fail at the work-system level if human judgment is unclear, approvals create bottlenecks, exceptions overwhelm employees, data sources conflict, vendors create dependencies, customer experience deteriorates, hidden work grows, or no one owns the end-to-end outcome. Once multiple human and digital actors, systems, data sources, vendors, approvals, and exceptions begin interacting, new risks emerge:

- One agent may pass incomplete context to another.
- Two agents may interpret the same instruction differently.
- A downstream agent may act on an upstream assumption without knowing it was uncertain.
- A workflow may appear successful while accountability becomes unclear.
- Small errors may compound across handoffs.
- Agents may optimize locally while weakening the overall outcome.
- A human may receive a final output without understanding what happened earlier in the chain.
- Human reviewers may become overloaded by exceptions, approvals, or correction work.
- A vendor, model, source, integration, or credential failure may interrupt the entire outcome.
- A technically accurate workflow may still damage trust, fairness, continuity, learning, or customer experience.
- Responsibility may become fragmented across teams even though one complete work system produces the consequence.

Individual Agent Validation

Before an AI agent enters live work, leaders should test whether that agent can perform its assigned role safely and consistently. Validation should include:

- Role understanding
- Boundary compliance
- Accuracy
- Tone and communication quality
- Escalation behavior
- Data permission limits
- Prohibited actions
- Human override readiness
- Performance against expected scenarios
- Performance against edge cases

Core question:

Can this agent perform its assigned role safely, accurately, and within authority?

Multi-Agent Orchestration Validation

Before multiple AI agents or actors operate together, leaders must test how the full system behaves across the entire workflow. This includes human-to-AI, AI-to-AI, AI-to-human, and system-to-system handoffs. Orchestration validation should include:

- Handoff completeness
- Context preservation
- Authority transfer
- State awareness
- Exception routing
- Escalation timing
- Conflicting-agent behavior
- Failure recovery
- Audit trail continuity
- Human visibility into the workflow
- End-to-end outcome quality

Core question:

Can the full human-AI workflow produce the intended outcome safely, transparently, and with clear accountability?

Hybrid Intelligence Work System Validation

A *Hybrid Intelligence Work System* is broader than an AI agent or a group of coordinated agents. It is the complete operating system through which humans, digital labor, software systems, data, vendors, workflows, approvals, handoffs, exceptions, controls, and accountable decision-makers interact to produce an outcome.

Work-system validation should therefore test whether the entire arrangement performs responsibly, not merely whether its digital components function as designed.

Validation should include:

- **Outcome integrity***: Does the complete work system reliably produce the intended business, customer, employee, or public outcome?*
- **Human role clarity***: Do people understand where human judgment, review, approval, escalation, relationship responsibility, and final accountability remain?*
- **Digital labor role clarity***: Are agent roles, authority boundaries, permissions, sources, and prohibited actions consistent with the approved design?*
- **Handoff integrity***: Does context, intent, authority, state, uncertainty, priority, rationale, and accountability survive movement across humans, agents, systems, and vendors?*
- **Decision-right clarity***: Is it clear who may recommend, approve, act, override, restrict, pause, recover, or retire the work system?*
- **Source-of-truth integrity***: Do humans and digital workers rely on governed, current, authoritative sources, with clear rules when sources conflict or information is incomplete?*
- **Exception capacity***: Can the company absorb the volume and complexity of cases that AI cannot safely resolve?*
- **Human supervision capacity***: Do managers and reviewers have enough time, skill, authority, and visibility to supervise the system without creating hidden overload?*

- **Challenge and stop-work effectiveness***: Can affected humans meaningfully question, pause, override, or escalate work when trust, legality, fairness, safety, or quality is at risk?*
- **Control effectiveness***: Do approval gates, permission boundaries, audit trails, escalation rules, and fail-closed mechanisms work under realistic conditions?*
- **Customer and employee experience***: Does the system preserve trust, dignity, accessibility, relationship continuity, and the experience of being understood where those factors matter?*
- **Hidden work and burden***: Does automation genuinely reduce work, or does it transfer review, correction, monitoring, emotional burden, or recovery work elsewhere?*
- **Dependency resilience***: Can the work continue if a model, vendor, integration, tool, data source, credential, or digital worker becomes unavailable, degraded, restricted, or untrusted?*
- **Human capability resilience***: Does the organization retain enough knowledge and judgment to challenge, recover, or temporarily operate the workflow without its normal digital labor layer?*
- **Auditability and reconstruction***: Can leaders reconstruct material actions across agents, humans, tools, approvals, sources, and systems without relying on anecdotal explanations?*
- **End-to-end accountability***: Is one named human owner accountable for the performance, trust, learning, continuity, and consequences of the complete Hybrid Intelligence Work System?*

Core question: *Can the complete Hybrid Intelligence Work System produce the intended outcome safely, reliably, transparently, sustainably, and with clear human accountability, even when normal operating conditions break down?*

A multi-agent system can pass orchestration testing while the *Hybrid Intelligence Work System* still fails. Technical coordination does not prove that the surrounding human roles, controls, sources, vendors, exception capacity, customer experience, continuity, or accountability model are fit for purpose.

Human Review as a Learning Artifact

Human review should leave an organizational learning artifact when the review reveals reusable judgment, not merely an approval or rejection record. For material corrections, leaders should consider preserving the missed assumption, relevant edge case, risk identified, reason the output was unacceptable, corrective principle, and implications for future testing, human learning, and digital-worker calibration.

The purpose is not to capture every human correction or turn individual judgment into unquestioned policy. It is to prevent valuable human reasoning from disappearing after the immediate work is completed. Captured judgment should remain reviewable, attributable, challengeable, and subject to change as evidence and operating context evolve.

Operating Standard

Human oversight should function as both a control mechanism and an input to organizational learning.

Runtime Assurance and Behavioral Drift

Validation should not end at deployment. Agentic AI systems may change behavior when models are updated, prompts are modified, tools are added, permissions change, vendor systems change, workflows expand, or agents begin interacting with other agents. Responsible transition requires runtime assurance: ongoing evidence that the AI-enabled workflow remains within authority, preserves handoff integrity, maintains auditability, and continues to produce trusted outcomes under real operating conditions.

Runtime assurance should monitor:

- Model, prompt, tool, vendor, and protocol changes
- Unexpected tool invocation or external system access
- Cross-agent handoff failures or unexplained action chains
- Permission boundary violations or attempted overreach

- Behavioral drift, recurring near misses, and unexplained quality changes
- Human override availability and evidence that overrides are honored
- Audit-trail continuity from model call to tool action to human approval

Hybrid Intelligence Runtime Assurance

Pre-deployment approval is a point-in-time decision. It reflects what the organization knew when the AI-enabled work system was reviewed, validated, and approved. Once digital labor enters production, the operating environment continues to change. Models change, policies change, sources change, vendors update systems, employees develop workarounds, exception volumes shift, human review capacity changes, and agents may begin interacting with other systems or agents that did not exist during the original assessment.

Hybrid Intelligence Runtime Assurance is the continuous process of collecting and evaluating technical, operational, and human evidence to determine whether a Hybrid Intelligence Work System remains within its approved operating conditions, and to trigger proportionate intervention when it does not.

Runtime assurance extends beyond model monitoring. A model can remain technically stable while the complete work system becomes unreliable. The agent may still classify cases correctly while the human escalation queue loses capacity. The agent may follow instructions while the source behind those instructions becomes stale. Individual agents may remain inside their local boundaries while their combined delegations exceed the organization's intended authority. The system may produce faster responses while customer complaints, hidden work, or human correction burden rises.

Approved Operating Envelope

An organization cannot determine whether a work system has drifted unless it first defines the conditions under which the system is approved to operate. TRAIT should therefore require an Approved Operating Envelope for material digital labor and Hybrid Intelligence Work Systems.

The Approved Operating Envelope should define:

- The work the digital labor is assigned to perform
- Permitted and prohibited actions
- Approved tools and systems
- Data-access limits
- Trusted sources and source-conflict rules
- Required human approvals
- Handoff requirements
- Escalation conditions
- Acceptable exception volume
- Human fallback capacity
- Performance ranges
- Fairness and human-impact expectations
- Evidence-retention requirements
- Continuity and recovery conditions
- Accountable human owner
- Circumstances that require reassessment

Some boundaries should be absolute. Other conditions should operate as evidence thresholds that require review. For example, a hard transaction limit may block an action automatically, while a rising correction rate may require investigation, added review, or narrower authority.

The operating envelope should distinguish hard controls from review thresholds.

Operating Standard

Digital labor should not remain approved merely because it once passed governance review. Approval should remain valid only while the live work system remains inside the conditions that justified approval.

Governance defines the approved conditions. Operation performs the work. Runtime assurance tests whether live work remains consistent with those conditions and changes the operating state when it does not.

See Also

Continuous Improvement Operating Rhythm and Phase 13 monitoring metrics.

Configuration-Specific Approval and Noncompensable Failures

Approval should identify the tested configuration, permitted operating scope, relevant limitations, and conditions requiring renewed review.

A critical control failure must remain visible and must not be averaged away by unrelated favorable results. A system should not be described as validated because it performs well in low-risk tasks while failing a required control in high-consequence work. Not-tested conditions should be reported as not tested rather than treated as passed.

Restrictions should apply to the affected scope according to consequence. If the failure concerns one tool, population, source, authority level, jurisdiction, vendor dependency, handoff, or decision class, the restriction should be tailored to the relevant boundary without concealing the failure.

Required Evidence

Current test status, unresolved findings, configuration scope, change history, and reasons for continuation, restriction, pause, renewed approval, or retirement.

Operating Standard

Good performance elsewhere does not compensate for a failed critical control.

Observability, Monitoring, Assurance, and Control

Organizations often use observability, monitoring, assurance, and control as if they mean the same thing. TRAIT should distinguish them.

Observability makes system activity and state visible. It may show which agent acted, which tool it called, which source it used, which record it changed, and what result followed.

Monitoring compares selected signals with expected conditions. It may detect that correction rates increased, an unauthorized tool was requested, a source became stale, or exception response times exceeded the target.

Assurance evaluates whether the available evidence supports continued confidence in the work system. It asks whether observed behavior remains acceptable given the role, authority, risk, human consequences, and approved operating conditions.

Control changes what the work system is permitted to do. It may block an action, require confirmation, add human review, reduce authority, reroute work, pause a workflow stage, or move the system into recovery.

A company may possess excellent observability without meaningful assurance. It may log every tool call and still fail to recognize that customer trust is declining, employees are performing hidden correction work, or escalation capacity has been exhausted.

Operating Standard

A dashboard that can see the risk but cannot change the system provides monitoring, not control.

Eight Runtime Assurance Categories

The exact signals should vary by risk, industry, workflow, autonomy, and affected population. For material Hybrid Intelligence Work Systems, TRAIT should begin with eight runtime assurance categories.

1. **Authority Assurance**. Whether digital labor remains within the authority it was granted, including prohibited-action attempts, unauthorized tool calls, permission violations, abnormal privilege use, approval-bypass attempts, unexpected redelegation, and actions outside the assigned role.
2. **Source and Data Assurance**. Whether the work system is still acting from information it is authorized to trust, including source conflicts, outdated policies, unapproved data access, missing provenance, failed freshness checks, restricted-source use, and material source changes without revalidation.
3. **Handoff Assurance**. Whether enough management intelligence survives when work moves across humans, agents, systems, vendors, or organizations, including source references, next action, retained authority, accountable owner, urgency, and recovery responsibility.
4. **Exception and Escalation Assurance.** Whether the organization can still absorb what digital labor is creating, including exception spikes, missed escalations, delayed human response, unresolved exception debt, repeated fallback activation, and several agents routing work into the same constrained human queue.
5. **Performance and Drift Assurance.** Whether digital labor is still performing the role it was validated to perform, including rising correction rates, repeated failure patterns, tone or behavior changes, output-quality deterioration, hidden work, rework, and performance changes after model, policy, source, vendor, or workflow updates.
6. **Fairness and Human-Impact Assurance.** Whether the work system is producing uneven or harmful consequences for people, including complaint patterns, challenge activity, override patterns, accessibility failures, outcome differences, AI-access disparities, employee reports of hidden work, and evidence that people have stopped questioning the system.
7. **Continuity Assurance**. Whether work can continue when digital labor becomes unavailable, unreliable, or untrusted, including human fallback availability, time required for human reentry, vendor and model concentration, manual recovery capacity, retained human knowledge, and the ability to operate safely under degraded conditions.
8. **Evidence-Integrity Assurance.** Whether the organization can reconstruct what happened, including complete logs, trace records, approval records, identified agents, policy versions, source links, handoff receipts, accountable owners, and retained evidence for audit, learning, correction, and recovery.

Operating Standard

Runtime assurance should evaluate the operating system that forms around the AI, not only the AI component.

Multi-Agent Runtime Assurance

Multi-agent systems make runtime assurance more important because the failure may not live inside any individual component. One agent may delegate within its apparent authority.

A second agent may interpret the task too broadly. A third agent may act from stale context. Each local action may appear plausible while the combined outcome exceeds the original mandate.

Multi-agent assurance should examine what happens between agents, including:

- Delegation depth
- Repeated loop count
- Duplicate-action frequency
- Cross-agent disagreement
- Authority-propagation anomalies
- Context loss between transfers
- Unresolved state divergence
- Cascading correction rates
- Several agents independently creating work for the same human queue

These are emerging operating indicators and should be treated as doctrine candidates until tested in practice.

The underlying principle is stronger: an individual agent can remain within its local boundary while the system created by several agents moves outside the organization's intended boundary.

Runtime Response States

Assurance signals should change the operating state when evidence shows that approved conditions may no longer hold. Telemetry has limited value when every signal ends in a dashboard.

TRAIT should use proportionate runtime response states:

Observe → Warn → Require Confirmation → Add Human Review → Restrict or Reroute → Pause → Escalate → Recover

This should not be treated as a rigid sequence. A low-consequence anomaly may move from observation to warning. A source conflict may require confirmation or a second source.

A sustained increase in human corrections may add review and narrow authority. A suspected privacy breach may require immediate pause and escalation. A financial action outside an absolute limit should be blocked before execution.

The response should depend on consequence, confidence in the signal, reversibility, affected people, authority involved, potential for harm to scale, and availability of a safe fallback.

Operating Standard

Runtime assurance should not only detect changing conditions. It should define who can change the operating state and what evidence is required before authority returns.

Hybrid Intelligence Circuit Breaker

A Hybrid Intelligence Circuit Breaker is a predefined technical or operational control that restricts, reroutes, pauses, or reduces digital authority when observable conditions exceed an approved threshold.

A circuit breaker does not always shut down the entire system. It may:

- block one tool call
- prevent one transaction
- require a second source

- return the agent from execution to recommendation
- require human approval
- stop new intake
- reroute work to another queue
- restrict one agent while allowing the rest of the workflow to continue
- move the system into manual recovery

Some circuit breakers can be deterministic. Others require human interpretation. A transaction above an approved limit may be blocked automatically.

A rising correction rate after a model update may require review, reduced autonomy, comparison with the prior model, and investigation of whether the problem involves the model, source, instruction, handoff, or changed customer behavior.

Operating Standard

Capability expansion should be matched by containment capacity. Digital labor should not become more capable faster than the organization can observe, constrain, challenge, recover, and retire it.

Autonomy Should Move with Evidence

Autonomy should not remain fixed simply because it was approved once.

Authority should expand only when evidence supports expansion, and it should contract when performance, handoff quality, escalation behavior, trust, auditability, continuity, or human-impact evidence deteriorates.

If evidence remains strong, the organization may continue the current authority or consider a narrowly defined expansion. If evidence weakens, the system may require tighter review, narrower tool access, reduced transaction limits, fewer eligible cases, changed handoff rules, restricted delegation, a return from execution to recommendation, temporary suspension, or retirement from the workflow.

The system should not regain authority merely because the incident has ended. Recovery should include evidence that the cause is understood, affected records or outcomes were reviewed, relevant controls were corrected, the system was retested, the human owner approved resumption, and the operating envelope remains appropriate.

Operating Standard

A recovered system may resume with less authority than it had before the event.

Runtime Assurance Risks

Runtime assurance can create new risks if it is poorly designed. TRAIT should pressure-test the assurance layer itself:

- **Alert overload**: The system produces more signals than managers and specialists can examine.
- **False assurance**: Complete logs create confidence even when the wrong conditions are being measured.
- **Workplace surveillance**: Human-impact telemetry is repurposed into employee surveillance or individual performance judgment without appropriate purpose, access, interpretation, retention, or protection.
- **Brittle thresholds**: Poor thresholds block legitimate work, overreact to normal variation, or create repeated oscillation between operating states.
- **Vendor opacity**: The organization lacks enough information about model changes, tool use, data handling, trace evidence, or downstream dependencies to govern its own work system.
- **Assurance-layer failure**: The monitoring, policy, or control system becomes unavailable, compromised, misconfigured, or wrong.
- **Cost and latency**: The assurance burden makes low-risk automation unnecessarily expensive or slow.

- Self-auditing dependency: The AI system becomes the sole authority declaring its own behavior acceptable.

Operating Standard

The assurance burden should increase with consequence, autonomy, data sensitivity, affected population, reversibility, and recovery difficulty.

Runtime Evidence and Traceability Standard

Runtime assurance should preserve the operational evidence needed to reconstruct a material AI action.

For consequential work, the organization should be able to inspect which model, prompt source, context package, scenario recognition, confidence level, candidate scenario, tool invocation, handoff, consent gate, human approval, and source trail shaped the action.

This does not require exposing private chain-of-thought.

It requires production-grade decision evidence: scenario match, confidence, candidates considered, prompt source, prompt hash, content slots, selected action, gate outcome, linked conversation or thread, and audit receipts.

Operating Standard

Decision visibility should expose operational evidence, not hidden model reasoning. Leaders need enough evidence to govern the work system without pretending to read the model's mind.

Planning Standard

Organizations should not scale *Hybrid Intelligence Work Systems* based only on individual agent performance or successful multi-agent orchestration. A digital worker may be ready for its role, and a digital workforce may coordinate successfully, while the complete work system is still not ready for scale.

Before scaling, leaders should run end-to-end work-system simulations, test normal and degraded operating conditions, review failure modes, validate handoff and escalation quality, confirm human supervision and exception capacity, test stop-work and recovery mechanisms, and verify that accountable humans can understand, challenge, restrict, recover, and improve the system when something goes wrong.

The harder lessons are simple:

An agent can pass the test while the workflow still fails.
Orchestration can pass while the work system fails.
Validation is complete only when the outcome-producing system can be governed as a whole.

Review Cadence

Validate before launch and before material scale. Revalidate after changes to agents, models, prompts, authority, permissions, tools, data sources, vendors, integrations, handoffs, human roles, approval paths, affected stakeholders, operating volume, or regulatory conditions.

Conduct additional work-system validation after material incidents, recurring near misses, trust failures, continuity events, or evidence that the operating model is creating hidden human burden.

Phase 13: Measure Trust, Performance, Fairness, and Transition Health

Objective

Measure whether AI is improving the system, not only whether it is faster or cheaper.

Standard

Speed tells leaders how fast work moved. Accuracy tells them whether the output was technically correct. Neither proves that AI improved the business.

Organizations should measure whether AI improves the system. Better work may include:

- Higher-quality outcomes
- Less rework
- Safer handoffs
- Stronger trust
- Better customer experience
- More meaningful human contribution
- Clearer accountability
- Reduced burnout
- Fairer outcomes
- Revenue captured or protected
- Time returned to higher-value work
- Lower hidden work burden

AI value should be measured as risk-adjusted value, not just gross savings. Leaders should account for review time, rework, monitoring, hidden work, incidents, customer recovery, workforce disruption, and trust impact.

Potential Transition Metrics

Evidence-to-Capacity Principle: Validation establishes whether the work system can operate.

Measurement establishes whether it creates responsible value. Redeployment determines where human capability should move. Continuity determines whether any remaining human capacity can responsibly be removed.

The following are potential transition metrics I have developed in my own work:

- **AI equity and access fairness**: whether access to AI tools, agents, data, training, workflow support, and automation enablement is role-appropriate, transparent, and fair enough to avoid new power imbalances, opportunity gaps, or unfair performance comparisons between more-augmented and less-augmented workers.
- **AI labor cost ratio**: AI operating cost compared with equivalent human labor cost.
- Customer expectation acceleration: evidence that instant AI response is creating expectations the rest of the organization cannot consistently support.
- **Digital Span of Control**: Whether each responsible human owner has sufficient capacity to absorb the volume and complexity of exceptions, escalations, handoffs, corrections, and recovery events created by the digital labor they supervise.
- **Emotional burden**: whether automation concentrates more emotionally difficult exceptions on humans without recovery time, recognition, training, or support.
- **Hidden work cost**: time spent reviewing, correcting, escalating, or recovering AI-generated work.
- Human labor value offset: hours saved multiplied by the average loaded hourly cost of the role or workflow contributors.

- **Net capacity created**: hours saved minus human review, correction, escalation, monitoring, and support time.
- **Perception of being understood**: whether customers, employees, candidates, or partners believe the organization understands their situation, not only whether the system responded quickly.
- **Recovery time after difficult exceptions**: whether employees handling escalated, emotionally intense, or trust-repair work have enough time and support to recover.
- **Relationship continuity**: whether customers, employees, candidates, or other affected parties continue to experience consistent human care where the relationship matters.
- **Revenue captured**: revenue generated or protected through faster response, fewer missed opportunities, or improved follow-up.
- **Rework rate**: percentage of AI outputs requiring human correction.
- **Time returned**: human hours saved based on task time reduction.
- **Trust impact**: employee and customer confidence, complaint trends, escalation quality, and adoption sentiment.
- **Trust recovery**: whether the organization can repair trust after AI confusion, escalation failure, poor tone, incorrect action, or emotionally consequential interactions.

Transition Health Metrics

As digital labor matures, organizations should expand measurement beyond speed, savings, and accuracy.

Responsible transition requires a broader set of indicators that show whether AI is improving the work system or merely shifting cost, risk, burden, or accountability elsewhere.

The following metrics form a transition-health dictionary. Organizations should not treat every metric as mandatory on day one. Leaders should select the metrics that match the risk, autonomy, workforce impact, customer consequence, regulatory exposure, and maturity of the AI-enabled work.

For board or executive reporting, these metrics can be rolled up into six domains: trust, performance, fairness, workforce transition, resilience, and evidence quality.

For executive review, these detailed measures should be summarized into a small number of roll-up indicators so leaders can see where the transition is healthy, where it is fragile, and where autonomy should be paused, restricted, expanded, or retired.

The following metrics are a transition-health dictionary. Organizations should select the measures that match the materiality, autonomy, consequence, reversibility, affected people, regulatory exposure, and operating maturity of the work system.

Please refer to the following image for more information:

- **Accountability drift**: Whether work, authority, evidence, or decision responsibility moves across humans, AI systems, vendors, or external agents faster than ownership and recovery responsibilities are clarified.
- **AI adoption-to-redesign evidence integrity:** Whether leaders distinguish AI access, AI adoption, work redesign, workforce redesign, and organization redesign before making claims or decisions.
- **AI-enabled assessment validity**: Whether assessments evaluate the human capabilities required in an AI-enabled work environment, including judgment, explanation, critique, learning, and appropriate AI use.
- **AI fluency and enablement fairness**: Whether employees have the training, confidence, support, tools, and role-specific guidance needed to use AI effectively and fairly.
- **AI literacy asymmetry**: Whether performance gaps are emerging because some employees, managers, teams, or regions understand AI significantly better than others.
- **AI transition debt**: Whether the organization is accumulating hidden work, rework, trust erosion, role overload, poor source discipline, or unmanaged continuity exposure by deploying faster than the work system can absorb.
- **Apprenticeship preservation:** Whether AI-enabled work redesign protects or replaces the developmental experiences required to build future human expertise.
- **Approved operating envelope integrity:** Whether the organization has defined and maintained the approved operating conditions under which material digital labor may operate.
- **Authority assurance:** Whether digital labor remains within permitted roles, tools, actions, approvals, and authority boundaries.
- **Autonomy contraction readiness:** Whether the organization has evidence thresholds, authority, and operating procedures for pausing, restricting, rolling back, or retiring AI autonomy when performance, trust, legal, labor, continuity, or governance conditions deteriorate.
- **Bounded manager authority:** Whether managers responsible for AI-enabled outcomes have the authority to require human review, restrict autonomy, reroute work, trigger incident review, and escalate structural problems.
- **Candidate AI participation fairness**: Whether candidates are given clear, reasonable, and accessible rules for using AI in the hiring process without being unfairly disadvantaged against employer AI systems.

- **Candidate authenticity controls**: Whether the organization distinguishes between responsible AI-assisted preparation and misrepresentation, impersonation, credential fabrication, or assessment evasion.
- **Candidate correction and appeal pathway**: Whether candidates can correct inaccurate AI-generated information, challenge automated conclusions, or request meaningful human review when appropriate.
- **Circuit breaker readiness:** Whether technical or operational controls can block, restrict, reroute, pause, or reduce digital authority when thresholds are exceeded.
- **Claims accuracy**: Whether public or internal claims about AI performance, savings, safety, fairness, or workforce impact can be substantiated.
- **Co-governance readiness:** Whether AI-enabled work affecting represented workers has been reviewed through the applicable bargaining, consultation, notice, grievance, works-council, or labor-management process.
- **Configuration-specific approval**: Whether approvals identify the tested configuration, permitted scope, limitations, renewal triggers, unresolved findings, and reasons for continuation, restriction, pause, or renewed approval.
- **Connective capacity**: Whether AI-enabled work preserves or expands meaningful human connection, trust repair, relationship continuity, and the experience of being understood.
- **Critical control visibility**: Whether critical control failures remain visible and are not averaged away by unrelated favorable results.
- **Cyber and adversarial exposure**: Whether AI-enabled workflows create new vulnerabilities to prompt injection, data leakage, model manipulation, social engineering, unauthorized actions, or adversarial use.
- **Day One control state: Whether each material inherited AI-enabled work system has a declared state such as continue, monitor, restrict, isolate, remediate, replace, redesign, or retire.**
- **Decision latency**: Whether approval gates, human review, legal review, compliance review, or system limitations create speed collisions with AI-enabled workflows.
- **Digital operating culture fit**: Whether the acquired company's AI-enabled workflows reflect compatible assumptions about trust, escalation, authority, customer treatment, employee support, and acceptable error.
- **Digital workforce supervision capacity**: Whether managers and employees have enough time, training, authority, and tools to supervise digital workers effectively.
- **Emerging human work coverage**: Whether the organization has identified the new human responsibilities required by AI-enabled workflows.
- **Emerging work adoption**: Whether newly defined human responsibilities are being performed consistently or only described aspirationally.
- **Employer AI transparency**: Whether candidates are informed when AI is used for sourcing, screening, interviewing, ranking, communication, scheduling, or decision support.
- **Energy and infrastructure impact**: Whether AI use increases compute demand, energy consumption, infrastructure dependency, or operational fragility.
- **Evidence-integrity assurance**: Whether the organization can reconstruct what happened through complete logs, traces, approvals, policy versions, source records, handoff receipts, and accountable owners.
- **Exception and escalation assurance:** Whether the organization can absorb the exceptions, escalations, fallback work, and human decision burden created by digital labor.
- **Exception burden**: The volume and complexity of cases that humans must handle because AI cannot resolve them safely or appropriately.
- **Executable accountability:** Whether named human owners have evidence access, authority restriction rights, recovery paths, remediation resources, escalation routes, and qualified coverage.
- **External agent authority clarity:** Whether external, personal, vendor, customer, candidate, or counterparty AI agents have clear identity, delegated authority, evidence requirements, and accountable human or organizational owners.
- **Future work pathway health**: Whether the organization is creating credible pathways into AI-enabled human roles, governance roles, trust roles, quality roles, and digital workforce management responsibilities.
- **Genuine recourse:** Whether affected people can raise material errors and receive accountable reconsideration through an appropriate route.
- **Handoff flexibility**: Whether handoff standards transfer enough intelligence to protect accountability without creating unnecessary bottlenecks for low-risk work.
- **Handoff integrity:** Whether handoffs preserve the work state and management state required for the receiving actor to assume responsibility.

- **Human judgment mobility**: Whether human judgment is being moved to higher-value work rather than left undefined after task automation.
- **Hybrid capacity retention**: Whether the organization preserves the human and digital capabilities that jointly produce the value acquired in the transaction.
- **Hybrid Intelligence manager operating rhythm:** Whether responsible managers have a defined daily, incident-based, and weekly cadence for reviewing readiness, exceptions, hidden work, incidents, autonomy state, employee experience, customer experience, and work-system improvement.
- **Hybrid Intelligence span of control:** Whether the manager's combined responsibility for people, digital labor, exception queues, handoffs, approvals, recovery, and customer or employee consequence remains absorbable.
- **Institutional dependence**: Whether the organization becomes dependent on specific models, vendors, agents, tools, protocols, or infrastructure in ways that weaken resilience or bargaining power.
- **Insurance and liability exposure**: Whether AI-enabled work changes professional liability, employment practices liability, cyber insurance, technology errors and omissions, directors and officers exposure, or contractual risk.
- **Inherited digital workforce visibility**: Whether the organization can identify AI agents, embedded AI features, automated workflows, vendor-managed digital services, shadow AI, scripts, APIs, and AI-enabled work systems inherited through a transaction.
- **Integration authority drift**: Whether identity, data, credential, tool, system, or workflow integration expands digital labor authority without an explicit governance decision.
- **Long-term work-system health**: Whether the *Hybrid Intelligence Work System* remains reliable, resilient, explainable, governable, and humanly sustainable over time.
- **Manager-to-work-system-owner escalation:** Whether managers know which problems they can resolve locally and which must move to the Hybrid Intelligence Work System Owner.
- **Material-change renewal:** Whether material model, source, tool, policy, staffing, population, volume, dependency, vendor, or jurisdiction changes trigger proportionate reconsideration.
- **Meaningful human review:** Whether required human review specifies reviewer competence, evidence, review time, workload limits, challenge authority, correction authority, and response to insufficient capacity.
- **Minimum sufficient governance**: Whether the governance structure is appropriately scaled to the organization's size, risk, autonomy level, workforce impact, customer consequence, and regulatory exposure.
- **Model and vendor dependency**: The degree to which the organization depends on a specific model, vendor, platform, workflow provider, or integration.
- **Model change impact**: Whether model updates, vendor changes, prompt changes, system changes, or data-source changes alter performance, risk, trust, or compliance.
- **Operational absorption capacity:** Whether receiving teams, supervisors, exception handlers, and recovery owners can absorb proposed volume, autonomy, handoffs, and downstream consequences.
- **Post-close work-system health**: Whether the combined Hybrid Intelligence Work System continues to support the deal thesis, customer outcome, human judgment, trust, continuity, and evidence quality after integration.
- **Post-deployment monitoring coverage:** Whether functionality, operational, human factors, security, compliance, and large-scale impact monitoring are in place after deployment.
- **Readiness-based autonomy**: Whether autonomy expansion is supported by manager readiness, source discipline, evidence quality, escalation capacity, fallback readiness, and trust signals.
- **Residual human capability**: Whether the organization preserves enough human skill to operate critical workflows during AI outages, vendor failure, cyber events, model degradation, or high-consequence exceptions to maintain business continuity.
- **Retirement readiness:** Whether retiring or replacing digital labor closes or transfers outstanding obligations, access, scheduled actions, delegated permissions, pending work, and retained records.
- **Role clarity for AI-enabled work**: Whether emerging responsibilities have named owners, skill expectations, performance standards, and escalation paths.
- **Role overload risk**: Whether new AI-related responsibilities are being added to existing human roles without time, authority, compensation, training, or support.
- **Runtime assurance coverage:** Whether technical, operational, and human evidence is continuously evaluated to determine whether a Hybrid Intelligence Work System remains inside approved operating conditions.
- **Second-order effects**: Whether the AI initiative changes work pace, customer expectations, managerial attention, professional identity, learning pathways, vendor dependence, or human discretion in ways leaders have not governed.

- **Shadow AI exposure:** Whether unauthorized AI use is creating unmanaged data risk, performance distortion, hidden work, learning-pathway erosion, or unauthorized changes to how work is performed.
- **Source and data assurance:** Whether digital labor continues to rely on approved, current, authorized, and properly governed sources and data.
- **Source correction impact:** Whether source corrections trigger review of dependent outputs, pending actions, completed decisions, and downstream records.
- **Stakeholder trust delta**: Whether employees, customers, candidates, partners, regulators, or communities trust the organization more or less after AI-enabled work is introduced.
- **Supervision load**: The time and cognitive effort required for humans to monitor, review, correct, approve, override, or escalate AI-enabled work.
- **Sustainability and externalities**: Whether AI-enabled work creates operational, human, economic, infrastructure, environmental, or labor-market effects that should be measured before scale.
- **Tested continuity:** Whether the organization has demonstrated priority outcomes, degraded operation, recovery, reconciliation, and resumption criteria under relevant failure conditions.
- **Tribal knowledge discovery**: Whether the organization has identified undocumented judgment, informal workarounds, relationship memory, exception patterns, or frontline practices before AI autonomy is increased or applied.
- **Usable capacity delta:** Whether reported AI productivity gains translate into usable human, customer, operational, or business capacity after review, correction, exception handling, hidden work, and downstream absorption are counted.

Runtime Assurance Metrics

Connected digital labor requires measurement beyond the original deployment test. Organizations should track whether agentic workflows remain safe, accountable, and governed as models, prompts, tools, protocols, vendors, and connected systems change.

- **Protocol and tool change impact**: Whether new or modified tools, APIs, MCP servers, agent connections, data sources, or workflow integrations change risk, quality, authority, or trust.
- **Unexpected tool invocation**: Whether an agent calls a tool, accesses a system, updates a record, or triggers a downstream action outside the expected pathway.
- **Cross-agent handoff failure**: Whether context, authority, state, rationale, risk, or accountability is lost when work moves between agents, systems, vendors, or humans.
- **Permission boundary violation**: Whether agents attempt to access data, systems, tools, functions, records, or workflows beyond approved authority.
- **Unexplained action chain**: Whether leaders can reconstruct how an AI-enabled outcome occurred across model calls, tool invocations, system updates, agent handoffs, and human approvals.
- **Evidence freshness**: Whether validation evidence, audit results, vendor documentation, model-change reviews, and scorecard data remain current enough to support continued autonomy.
- **Runtime assurance status:** Whether the live AI-enabled workflow continues to operate within approved authority, expected behavior, trust thresholds, and recovery requirements.

Operational Evidence and Runtime Governance Metrics

Material *Hybrid Intelligence Work Systems* should measure whether digital labor remains observable, bounded, and recoverable during real operation. These metrics help leaders distinguish well-governed digital labor from fast but opaque automation.

- **Activity receipt completeness**: Whether material decisions, handoffs, tool uses, consent outcomes, scheduled runs, heartbeat wakes, and scenario proposals create visible, scoped receipts.
- **Correlation traceability**: Whether events can be linked across conversation, wake turn, peer thread, task, tool call, consent gate, and workflow outcome.

- **Consent gate effectiveness**: Whether controlled outbound actions are passed, halted, failed closed, approved, rejected, edited, regenerated, sent, failed, or expired with audit history.
- **Context assembly health**: Whether source context, identity slots, memory snapshots, decision guidance, compaction, prompt source, and prompt hash are recorded or provable for material runs.
- **Workspace boundary health**: Whether workspace reads, writes, search, file creation, and cross-workspace sharing remain scoped, authorized, and receipt-backed.
- **Heartbeat and liveness health**: Whether always-on agents record tick status, wake reasons, claimed work, ack or requeue outcomes, scheduled-run receipts, and liveness signals.
- **Agent-to-agent envelope integrity**: Whether peer asks, replies, work handoffs, thread IDs, hop counts, expiry rules, and bounded histories remain valid and loop-safe.
- **Human-gated learning quality**: Whether new scenario proposals, playbook changes, learned behaviors, and prompt or instruction updates remain inert until reviewed and approved.

2026 Hybrid Intelligence System Metrics

Here we have executive measures that show whether AI is improving the full *Hybrid Intelligence Work System* rather than only increasing output speed:

- **Architecture proportionality**: Whether the organization selected the least-agentic architecture capable of producing the outcome responsibly.
- **Manager readiness**: Whether managers have the skill, time, authority, and tools to supervise the human-digital work system.
- **Hybrid Intelligence Work System ownership**: Whether each material *Hybrid Intelligence Work System* has a named human owner accountable for outcomes, handoffs, evidence, learning, trust, and recovery.
- **Continuity readiness**: Whether the work can continue or degrade safely if the model, vendor, integration, tool, source, protocol, or digital worker fails.
- **Evidence quality**: Whether claims about AI performance, savings, safety, fairness, autonomy, and workforce impact are supported by the right evidence class.
- **Judgment health**: Whether human judgment is being developed, used, challenged, transferred, and protected as AI changes the work.
- **Source discipline health**: Whether AI-enabled outputs and actions can be traced to trusted, current, governed sources.
- **Autonomy governance**: Whether autonomy expands, contracts, pauses, or retires based on evidence rather than enthusiasm.
- **Organizational intelligence maturity**: Whether AI-enabled dashboards improve sensing and decision support without replacing leadership judgment.
- **Equivalent evidence consistency:** Whether an AI-enabled hiring process reaches materially similar conclusions when the same qualified candidate profile is expressed using different but accurate terminology.

Operating Standard

If leaders cannot measure the burden AI creates, the trust it changes, the claims it makes, the dependencies it introduces, and the human capability it displaces, they are not ready to judge the real value of digital labor.

Public and Internal Measurement

Metrics should be separated into public and internal layers.

Public-facing scorecards may show responsible commitments, governance categories, workforce transition principles, training commitments, trust indicators, and progress signals. Internal scorecards should include more sensitive details such as incident logs, risk tiers, vendor findings, security gaps, detailed *Hybrid Intelligence Work Balance Scenarios*, workflow vulnerabilities, complaint trends, and audit results.

Public accountability should create trust without exposing sensitive workforce, security, legal, or operational details.

Example

A company tracks not only hours saved, but also customer satisfaction, complaint trends, human correction rates, employee trust, handoff failures, escalation quality, redeployment outcomes, AI incidents, hidden work costs, and whether AI-created work holds up over time.

Review Cadence

Track monthly during rollout and quarterly after stabilization. Include results in the AI Transition Pledge scorecard and annual workforce strategy review.

Phase 14: Redeploy Human Capability & Judgment Before Reducing Human Capacity

Objective

Redeploy human capability, judgment, and emerging human work to where they create the most value before reducing human capacity.

Standard

Redeployment should not simply move people into any available role. It should deliberately reposition human capability and judgment where they create the most value in the new operating model. As AI absorbs tasks, human capability may become more valuable in:

- Supervision
- Exception handling
- Customer trust
- Workflow ownership
- Quality review
- Training
- Compliance
- Escalation
- Digital performance management

This is where human judgment becomes a strategic asset rather than a displaced cost. Redeployment should be supported by named roles, skill pathways, training resources, timelines, and accountable owners.

The goal is to move human judgment to where it creates the most value. That capability and judgment may move upstream into workflow design, downstream into quality review, or across the *Hybrid Intelligence Work System* into AI supervision, exception handling, customer trust, compliance, training, handoff management, or other emerging human responsibilities.

AI adoption metrics should not be used as direct evidence for workforce reduction. Before reducing human capacity, leaders should distinguish AI access, AI adoption, work redesign, workforce redesign, and organization redesign.

Each level requires different evidence. Usage, acceptance, or productivity metrics may show that AI is being used. They do not, by themselves, prove that the remaining work is sustainable, that human judgment has moved responsibly, that apprenticeships are protected, that managers can absorb the new burden, or that the organization can continue when digital labor fails.

Sustainable Human Capability and Genuine Recourse

Workforce redesign must identify the judgment-building experiences, qualified human coverage, learning support, and sustainable role conditions needed for future operation and recovery.

Redeployment reporting should distinguish funded placements and supported transitions from proposals. Affected people should have an appropriate route to raise material errors and receive accountable reconsideration.

Monitoring data should not silently acquire an additional consequential evaluation purpose without review of its relevance, context, and correction arrangements.

This requirement does not guarantee job retention, successful placement, legal protection, or equivalent rights across jurisdictions. It requires the organization to make workforce-transition claims more accurate, supported, and reviewable.

Required Evidence

Demonstrated competence, supported learning pathways, role-impact assessment, accurate transition status, and exercised correction or review routes.

Operating Standard

Human capability is not preserved by aspiration. It must be developed, supported, tested, and kept available for recovery.

Emerging Human Work in Hybrid Intelligence Organizations

As digital labor enters real workflows, organizations should not assume that the only workforce question is which roles may be reduced. Responsible transition also requires leaders to identify the new human work that becomes necessary when people, AI agents, software systems, vendors, customers, and accountable decision-makers begin operating together.

Many of these future roles will not be "AI jobs" in the narrow technical sense. They will be governance, coordination, judgment, trust, learning, compliance, customer experience, and operational resilience roles that emerge because AI is performing work. The future workforce will need people who can manage the conditions under which AI is allowed to work. Examples of emerging human work may include:

- **Hybrid Intelligence Work System Owner**. Owns the end-to-end outcome, decision rights, handoffs, exception capacity, trust, continuity, learning, and accountability of a material Hybrid Intelligence Work System.
- **Hybrid Intelligence Manager.** Runs the local operating rhythm for people, assigned digital labor, exceptions, hidden work, escalation, and daily work-system improvement.
- **Hybrid Intelligence Workflow Architect.** Designs how work moves across humans, digital labor, systems, vendors, approvals, data sources, and accountable decision-makers.
- **Hybrid Intelligence Work Redesign Lead.** Decomposes roles and workflows into automation, augmentation, judgment, relationship, learning, and continuity work before workforce decisions are made.
- **Hybrid Intelligence Handoff Integrity Lead.** Designs, tests, and audits human-to-AI, AI-to-AI, AI-to-human, system-to-system, vendor-to-organization, and cross-organizational handoffs.
- **Hybrid Intelligence Runtime Assurance Lead.** Defines operating envelopes, assurance signals, intervention thresholds, circuit breakers, evidence retention, and autonomy contraction or recovery requirements.
- **Hybrid Intelligence Source Discipline Lead.** Maintains source-of-truth maps, provenance rules, source freshness, conflict rules, restricted source boundaries, and evidence trails.
- **Hybrid Intelligence Trust and Transition Analyst.** Measures employee trust, customer trust, hidden work, rework, AI access fairness, escalation quality, handoff integrity, and transition health.
- **Hybrid Intelligence Enablement Lead.** Ensures workers and managers have role-specific AI training, support, confidence, accessibility accommodations, language support, and non-punitive learning pathways.
- **Hybrid Intelligence Incident Review Lead.** Coordinates after-action reviews when AI failures, near misses, handoff breakdowns, customer harm, employee harm, candidate harm, or trust failures occur.
- **Hybrid Intelligence Representation and Experience Reviewer.** Reviews how AI appears, sounds, behaves, and is experienced by employees, customers, candidates, patients, students, citizens, or communities.
- **Hybrid Intelligence Vendor and Shared Accountability Manager.** Manages accountability boundaries between the organization and external digital labor providers, AI platforms, automation partners, consultants, managed services, and data providers.
- **Human Judgment and Capability Resilience Lead.** Protects human judgment, apprenticeship pathways, human capability reserves, fallback skills, and learning loops when AI absorbs routine or developmental work.

When AI begins performing work, humans must take on new responsibilities for supervision, judgment, trust, learning, escalation, design, and accountability.

- A responsible transition does not ask: *What jobs might AI reduce?*
- It asks: *What human work must now be created, protected, redesigned, or elevated because AI has entered the workforce?*

Operating Standard

Organizations should identify emerging human work before reducing human capacity. If AI changes the operating model, leaders should define what new human responsibilities are required, who owns them, what skills they require, how they will be measured, and whether they belong in new roles, existing roles, fractional roles, or external support models.

Emerging Human Work	Why It Emerges	Where It Fits
Hybrid Intelligence Work System Owner	Material AI-enabled work needs an accountable human owner for the end-to-end outcome, decision rights, handoffs, exception capacity, trust, continuity, learning, and accountability.	Executive leadership, business unit leadership, operations, transformation
Hybrid Intelligence Manager	Managers need a daily, incident-based, and weekly operating rhythm for people, assigned digital labor, exceptions, hidden work, escalation, and local work-system improvement.	Operations, HR service delivery, customer operations, business unit management
Hybrid Intelligence Workflow Architect	Work must be designed across humans, digital labor, systems, vendors, approvals, data sources, and accountable decision-makers.	Operations, transformation, process excellence, service design
Hybrid Intelligence Work Redesign Lead	Roles and workflows must be decomposed into automation, augmentation, judgment, relationship, learning, and continuity work before workforce decisions are made.	HR, workforce strategy, operations, transformation
Hybrid Intelligence Digital Labor Onboarding Lead	AI agents and digital workers need role charters, approved sources, authority limits, escalation rules, operating boundaries, and review cadences before they are trusted.	HR, IT, operations, AI governance, platform ownership
Hybrid Intelligence Handoff Integrity Lead	AI multiplies handoffs across humans, agents, systems, vendors, and organizations, increasing the risk that context, authority, and accountability are lost.	Operations, customer experience, compliance, risk
Hybrid Intelligence Runtime Assurance Lead	Material digital labor needs operating envelopes, assurance signals, intervention thresholds, circuit breakers, evidence retention, and autonomy contraction or recovery rules.	Risk, compliance, security, operations, AI governance
Hybrid Intelligence Source Discipline Lead	AI-enabled work depends on trusted sources, source freshness, provenance, conflict rules, restricted-source boundaries, and evidence trails.	Data governance, knowledge management, legal, compliance, operations
Hybrid Intelligence Trust and Transition Analyst	Leaders need to measure trust, hidden work, rework, AI access fairness, escalation quality, handoff integrity, and transition health.	HR analytics, people analytics, risk, customer experience
Hybrid Intelligence Enablement Lead	Access to AI is not the same as readiness to benefit from AI. Workers and managers need role-specific training, support, confidence, accessibility, and non-punitive learning pathways.	L&D, HR, change management, business enablement
Hybrid Intelligence Incident Review Lead	AI failures, near misses, handoff breakdowns, trust failures, and human-impact issues require after-action learning and control correction.	Risk, compliance, operations, legal, customer experience
Hybrid Intelligence Representation and Experience Reviewer	AI form factors, tone, language, appearance, and behavior can affect trust, dignity, accessibility, psychological safety, and stakeholder experience.	HR, customer experience, accessibility, communications, DEI
Hybrid Intelligence Vendor and Shared Accountability Manager	Digital Labor-as-a-Service, AI platforms, managed services, external agents, automation partners, and data providers create shared accountability boundaries.	Procurement, legal, IT, risk, vendor management

Emerging Human Work	Why It Emerges	Where It Fits
Human Judgment and Capability Resilience Lead	AI may remove the work that once built future judgment, apprenticeship, fallback skill, and human capability reserves.	L&D, workforce planning, talent strategy, operations continuity

Capacity Removal Gate: Human capacity should not be permanently removed until Phase 15 continuity, recovery, and Human Capability Reserve requirements have been satisfied and tested against the real *Hybrid Intelligence Work System*.

Example

An administrative employee whose scheduling and status-update tasks are automated may move into AI quality review, client experience follow-up, workflow coordination, exception handling, training the AI with better examples, or monitoring whether AI-generated work protects customer trust.

Review Cadence

Review before any workforce reduction decision. Reassess redeployment outcomes at 30, 60, and 90 days, then during talent review, succession planning, and workforce planning cycles.

Phase 15: Maintain Human Capability Resilience and Hybrid Intelligence Continuity

Objective

Ensure the organization does not become operationally dependent on digital labor faster than it can supervise, challenge, recover, restrict, or temporarily replace that digital labor when needed.

Standard

Digital labor should not become more operationally critical than the organization's ability to supervise, challenge, recover, restrict, replace, or continue the work system responsibly.

Organizations should maintain a Human Capability Reserve for material *Hybrid Intelligence Work Systems*. This reserve is not idle headcount. It is the documented and exercised capacity of people to understand, supervise, challenge, recover, and temporarily operate critical workflows if digital labor becomes unavailable, degraded, restricted, compromised, or untrusted.

Why It Matters

Digital labor can create speed, consistency, coverage, and scale. It can also create dependency.

If people stop practicing the underlying work, if standard operating procedures live only inside prompts or vendor configurations, or if no one can manually operate the workflow during degradation, the organization has converted efficiency into fragility.

Continuity Before Capacity Removal

Before removing human capacity because digital labor can perform the work, the organization should prove that the work can continue, recover, and remain accountable if digital labor fails, degrades, becomes restricted, or loses stakeholder trust. Continuity readiness should include:

- Dependency map for models, vendors, integrations, sources, tools, credentials, and human owners
- Fallback workflow for AI outage, model degradation, vendor failure, cyber event, protocol failure, or regulatory restriction
- Residual human capability review for high-consequence judgment, rare exceptions, customer recovery, and manual operation
- Degradation rehearsal or readiness drill before permanent capacity removal
- Decision record showing whether AI-created capacity is being reinvested, redeployed, or converted into labor reduction

Capacity should not be removed until continuity, recovery, and human-capability readiness have been tested against the real work system.

Operating Standard

Human capability must remain recoverable.

The organization does not need humans in every loop at every moment, but it must know where humans can re-enter the loop, how quickly they can do so, what knowledge they need, what authority they hold, and how the work system will continue during failure, restriction, or loss of trust.

Tested Continuity and Retirement

Continuity must be demonstrated against priority outcomes and an approved, achievable degraded service level.

The organization should test relevant common-cause dependencies, qualified coverage, access, authority, and reconciliation before restoring normal operation. A human fallback must not depend on unplanned employee heroics.

Retirement should identify and close or transfer outstanding obligations and verify the disposition of access, scheduled actions, delegated permissions, pending work, retained records, and vendor or system dependencies.

Required Evidence

A completed continuity exercise, residual limitations, approved resumption criteria, and a retirement or exit verification record when applicable.

Operating Standard

Continuity is not credible until degraded operation, recovery, reconciliation, and retirement have been tested.

Required Artifacts

Artifact	Purpose
Human Capability Reserve Plan	Identifies the human judgment, manual capability, and institutional knowledge that must remain active
Hybrid Intelligence Continuity Drill	Tests whether the work system can operate during digital labor degradation or shutdown
Skill Atrophy Review	Measures whether humans still know how to perform, supervise, or challenge the underlying work
Human Recovery Pathway	Documents how humans reclaim work, authority, sources, queues, and exceptions
Institutional Memory Register	Confirms that critical workflow knowledge exists outside model behavior, prompt history, or vendor systems
Continuity Decision Record	States whether the system should continue, expand, restrict, redesign, pause, or retire

Suggested Metrics

Metric	Question
Skill Atrophy Index	*How long since a qualified human manually performed or fully reconstructed the workflow?*
Human Recovery Time	*How quickly can a human team safely take over the work?*
Institutional Memory Depth	*Is the workflow knowledge documented outside the AI system?*
Human Capability Reserve	*Is there enough trained human capacity to sustain critical operations at a reduced but acceptable level?*
Continuity Drill Pass Rate	*Did the work system pass its last fallback or manual recovery exercise?*
Residual Human Judgment Coverage	*Are the judgment points required for safe recovery still assigned to capable people?*

Human Capability Must Remain Recoverable

Digital labor may execute work, but the organization should preserve enough human knowledge, judgment, and fallback capability to continue, recover, or responsibly shut down the work system when digital labor fails, changes, loses trust, or becomes unavailable.

This complements the existing Field Manual standard that leaders should prove continuity before removing capacity. The manual already states that current digital performance is not enough evidence to eliminate the human capability needed during degradation or failure.

Hybrid Intelligence Continuity Exercise

A scheduled or controlled exercise where a material AI-enabled workflow is partially or fully operated without its normal digital labor layer.

The exercise should test:

- whether humans can access raw queues, source data, and workflow records;
- whether employees understand the underlying process;
- whether handoffs can continue without the agent;
- whether exceptions can be triaged manually;
- whether customers, employees, candidates, or stakeholders can still be served;
- whether SOPs are human-readable and current;
- whether the organization can resume digital labor safely after recovery.

Phase 16: Report AI Transition Accountability and Impact

Objective

Convert responsible AI transition measurement into accountable reporting that builds trust with employees, customers, job candidates, partners, investors, regulators, communities, and other affected stakeholders.

Standard

Organizations should not treat AI transition measurement as an internal dashboard only. If AI is changing how work is performed, supervised, staffed, evaluated, experienced, or governed, leaders should determine what information should be reported publicly and what information should remain internal for management, legal, security, workforce, or operational reasons.

The AI Transition Scorecard or Impact Report should help stakeholders understand how the organization is introducing digital labor, what safeguards are in place, what progress has been made, what risks are being monitored, and what still requires attention.

Public reporting should be transparent enough to build confidence without exposing sensitive workforce, legal, vendor, cybersecurity, privacy, or operational details. Over time, the AI Transition Scorecard can become **a new market green flag** for consumers, employees, job candidates, partners, investors, and top human talent. The strongest organizations will use the scorecard not only to prove AI activity, but to show responsible AI maturity.

Public-Facing Scorecard Categories

A public-facing AI Transition Scorecard or Impact Report may include:

- AI Transition Pledge commitments
- Governance structure
- AI governance council or accountable owner
- Workforce transition principles
- Human oversight commitments
- Employee training and AI literacy commitments
- Responsible redeployment principles
- Human challenge and stop-work rights
- Broad trust and accountability indicators
- Responsible vendor and data-use principles
- Accessibility, inclusion, and AI representation commitments
- AI equity and access fairness commitments
- Progress against responsible transition milestones
- General lessons learned and planned improvements

Internal Scorecard Categories

An internal AI Transition Scorecard should include more detailed operating intelligence, such as:

- Detailed Hybrid Intelligence work balance scenarios
- Transition caps
- Use-case risk tiers
- Autonomy levels and approved autonomy boundaries
- AI incident logs

- Handoff failures
- Human override events
- Hidden work burden
- Human rework burden
- Employee trust and sentiment trends
- Customer complaint trends
- Representation or form-factor concerns
- AI equity and access fairness indicators
- Vendor findings
- Security gaps
- Privacy or compliance concerns
- Audit findings
- Workflow vulnerabilities
- Detailed workforce impact by role, team, function, or geography
- AI autonomy readiness decisions
- Decommissioning or retirement triggers
- Human capability resilience and continuity

Market Trust Standard

The public scorecard should help the market answer a simple question:

- ***Is this organization adopting AI in a way that people can trust?***

For customers, it may signal that AI is being used transparently and responsibly.

For employees, it may signal that AI is being introduced with voice, oversight, redeployment consideration, learning pathways, and challenge rights.

For job candidates and top human talent, it may signal that the organization understands the future of work and is not using AI as a silent displacement strategy.

For investors and partners, it may signal that AI-enabled productivity is being pursued with governance, resilience, reputational discipline, and long-term operating maturity.

For regulators and public-sector stakeholders, it may show that the organization is not waiting for external enforcement before adopting responsible standards.

Example

A company publishes an annual AI Transition Impact Report modeled after the discipline of ESG, DEI, climate, safety, or corporate responsibility reporting.

The public version includes AI Transition Pledge commitments, governance structure, workforce transition principles, human oversight commitments, training efforts, responsible redeployment principles, AI equity commitments, representation and accessibility principles, and progress against transition milestones.

The internal version remains more detailed and includes risk-tier classifications, incident logs, audit findings, vendor issues, human rework burden, hidden work cost, handoff failures, workforce impact by role or function, employee trust trends, customer complaints, form-factor concerns, and autonomy-readiness decisions.

The public report builds trust. The internal scorecard guides management action.

Reporting Standard

Organizations should separate public accountability from sensitive internal operating intelligence. The goal is to be transparent enough to earn trust without exposing confidential workforce, security, legal, vendor, privacy, or operational details. Reporting should be honest about progress and limitations. It should not become reputation cover for AI-enabled workforce decisions that were already made without responsible review.

Claims Substantiation and Public Trust Controls

Organizations should create a claims substantiation process before making public or internal claims about AI capability, productivity, workforce impact, safety, savings, fairness, reliability, autonomy, or trust. AI-related claims may appear in marketing materials, sales decks, investor updates, recruiting messages, customer communications, employee announcements, board materials, vendor proposals, procurement documents, and public scorecards. Unsubstantiated AI claims create trust, legal, reputational, regulatory, and operational risk. A responsible claims process should verify:

- What claim is being made
- Who approved the claim
- What evidence supports it
- Whether the evidence is current
- Whether the claim depends on specific conditions
- Whether results vary by workflow, customer, region, role, or use case
- Whether human review, hidden work, rework, monitoring, or escalation time is included
- Whether the claim could mislead employees, customers, investors, regulators, or the public
- Whether the claim should be revised, qualified, delayed, or removed

Examples of claims requiring substantiation include:

- AI saves 40 percent of labor cost
- This agent replaces a full-time employee
- Our AI is unbiased
- Our AI is fully autonomous
- Our AI eliminates human error
- Our AI handles customer service safely
- No jobs will be affected
- Employees are being redeployed responsibly
- The organization is AI-ready
- The organization is using digital labor responsibly

Operating Standard

A public AI Transition Scorecard or Impact Report should reflect measurable commitments, honest limitations, meaningful governance, and evidence that the organization is managing digital labor responsibly.

Review Cadence

Review the internal scorecard monthly during active implementation and quarterly after stabilization. Publish a public AI Transition Scorecard or Impact Report annually, or more often when major AI-enabled workforce changes, high-risk use cases, incidents, public commitments, or regulatory obligations require additional transparency.

Cross-Framework Unintended Consequences Review

Purpose

This review is not a sequential phase. It should be applied before material scale, autonomy expansion, workforce redesign, or capacity removal, and revisited after significant changes.

A responsible AI transition cannot predict every consequence. It can, however, create enough governance, human judgment, and review capacity to notice consequences before they become failures. Before scaling digital labor, leaders should review whether the AI transition may unintentionally weaken the systems the organization depends on.

Review Areas

1. Customer Expectation Acceleration

- *Could AI create customer expectations the organization cannot consistently satisfy?*

People have always been wired for speed and convenience. When AI satisfies customer needs in milliseconds, expectations may reset quickly. If the front end becomes instant while fulfillment, approval, compliance review, or human escalation remains slow, the experience may feel broken even when the organization has technically improved. Leaders should ask whether they are redesigning the whole service experience or only making the first response faster.

2. Demand-Side Economic Risk

- *Could workforce reduction weaken customer demand, community trust, or market stability?*

AI savings inside the business may create costs outside the business if displaced workers reduce purchasing power, local economic stability, or long-term customer confidence. The AI Layoff Trap is not only a company-level risk. At scale, it becomes a market-level risk.

3. Apprenticeship Collapse

- *Could AI remove the entry-level work that builds future human judgment?*

If AI takes over the work that once trained people, leaders must design new learning pathways before the future talent pipeline weakens.

4. Hidden Work and False Productivity

- *Does AI create review, correction, escalation, monitoring, or recovery work elsewhere?*

AI may reduce visible task time while increasing invisible human work in another part of the system.

5. Trust Collapse from One Bad Failure

- *What happens if this AI workflow fails publicly?*

A single visible failure can damage confidence in the entire AI program if leaders cannot explain what happened, protect affected people, correct the system, and restore trust.

6. Power Imbalance From Unequal AI Access

- *Does unequal AI access create new performance, status, or opportunity gaps?*

AI access may become a power multiplier. Employees with stronger AI tools, better agents, richer data access, or more automation support may outperform equally capable peers who were never given the same digital leverage. Leaders should review whether AI access is role-appropriate, transparent, and fair enough to avoid distorted performance comparisons or new power imbalances.

This may become a workplace equity issue before it becomes a formal legal one. If access to AI is controlled only by those who already hold organizational power, AI may quietly widen the gap between those who can compound their capability and those who cannot.

7. Managerial Adaptation Gap

- *Are managers prepared to supervise humans, systems, and AI agents together?*

AI may expose a leadership gap before it exposes a technology gap. *Hybrid Intelligence Leadership* will need to be studied and developed.

8. Human Meaning and Identity Loss

- *What identity, dignity, usefulness, or status might this change disrupt?*

People receive AI psychologically before they receive it operationally. Leaders should understand how role changes may affect belonging, pride, mastery, and trust.

9. Dependency and Resilience Risk

- *Which capabilities must remain human-owned even if AI can outperform humans?*

Organizations should preserve enough human capability to remain resilient during outages, vendor failures, cybersecurity events, model failures, regulatory changes, and high-consequence exceptions.

10. Digital Labor Classification Gap

- *Are* we clear whether this AI is a tool, assistant, agent, digital worker, or digital employee?

Digital labor is not a legal employment category yet. It is an operational category for AI systems that perform work requiring supervision, governance, and accountability.

11. Externalized Social Cost

- *Are we shifting costs onto workers, customers, communities, public systems, schools, or future talent pipelines?*

Leaders should evaluate whether the business case captures the full cost of transition or only the savings inside the organization.

12. Latency Mismatch and Infrastructure Drag

- *Could fast AI collide with slow infrastructure, weak connectivity, legacy systems, human approvals, or outdated workflows?*

When agentic AI moves faster than the environment around it, the organization may experience retry loops, duplicated work, premature escalation, customer frustration, employee overload, or broken handoffs.

Leaders should evaluate whether the workflow, infrastructure, service levels, and support model can keep pace with the AI-enabled work.

Key operational question: *Are we designing the operating model to match AI speed, or are we attaching fast intelligence to slow infrastructure?*

13. Representation, Diversity, And Psychological Safety in AI Form Factors

- *Could AI avatars, voice agents, synthetic presenters, embodied assistants, digital coworkers, or physical AI unintentionally reinforce narrow assumptions about who belongs, who leads, who serves, who is technical, who is authoritative, or who performs certain kinds of work?*

As AI becomes more visible and human-like inside organizations, leaders should consider not only what AI does, but how AI appears, sounds, moves, and is experienced by employees, customers, candidates, patients, students, or citizens. AI should not default to a single demographic, accent, gender expression, age range, body type, cultural style, or professional identity unless there is a clear, justified, and context-specific reason.

Poorly designed AI representation may create discomfort, mistrust, stereotyping, exclusion, status anxiety, or the perception that certain groups are being digitized into service roles while others remain associated with authority.

Leaders should review whether AI representation reflects the diversity of the workforce, customer base, and communities affected by the technology. They should also consider whether employees have a voice before AI avatars, voice agents, or embodied systems are introduced into their work environment.

14. AI Fluency and Enablement Fairness

- *Do employees have not only access to AI, but the training, confidence, support, and role-specific enablement needed to use AI effectively?*

AI access is not the same as AI readiness. Employees may technically have access to AI tools while lacking the practical ability, confidence, context, manager support, language support, accessibility support, or cognitive bandwidth to use them well. This can create unfair performance comparisons between employees who are AI-enabled and employees who are merely AI-exposed.

15. Supervision Load and Cognitive Burden

- *Does AI create a new layer of monitoring, approval, correction, escalation, and emotional labor for humans?*

AI may reduce task time while increasing the cognitive burden placed on supervisors, managers, reviewers, and frontline employees. Leaders should measure whether AI is truly reducing work or simply moving invisible work to humans responsible for oversight.

16. Vendor and Model Concentration Risk

- *Is the organization becoming dependent on one model, vendor, platform, cloud provider, integration, or AI service provider?*

A digital labor strategy can become fragile if critical workflows depend on a single provider or model family. Leaders should evaluate exit options, portability, continuity planning, audit rights, pricing exposure, and the operational impact of vendor failure or model changes.

17. Cyber, Adversarial, and Misuse Risk

- *Could AI-enabled workflows be manipulated, attacked, impersonated, misused, or redirected?*

Agentic systems may create new risk surfaces, including prompt injection, data exfiltration, social engineering, tool misuse, unauthorized workflow actions, synthetic identity abuse, and malicious automation.

Controls should reflect the fact that AI is not only a productivity tool, but also a potential attack surface.

18. Board, Fiduciary, and Executive Accountability Risk

- *Has leadership defined board-level and executive accountability for AI-enabled workforce transformation?*

As AI affects cost structures, workforce models, customer trust, data risk, compliance, cyber exposure, and reputation, governance may become a board-level responsibility.

Leaders should clarify what the board sees, how often it reviews AI transition risk, and how AI-enabled workforce decisions are documented.

19. Insurance and Liability Exposure

- *Does digital labor change the organization's liability profile?*

AI-enabled work may affect cyber coverage, technology errors and omissions, employment practices liability, professional liability, directors and officers exposure, contractual indemnities, customer harm, and vendor accountability. Leaders should review whether insurance, contracts, and risk transfer mechanisms match the AI operating model.

20. Energy, Infrastructure, and Environmental Burden

- *Does AI adoption increase compute demand, energy consumption, infrastructure dependence, or environmental exposure?*

Responsible AI transition should account for the physical infrastructure behind digital labor. Leaders should evaluate whether AI scaling creates new energy, resilience, cost, vendor, or sustainability considerations.

21. Capital Market and Investor Narrative Risk

- *Are AI productivity claims being interpreted by investors, lenders, boards, or markets as guaranteed savings?*

Leaders should avoid overstating AI-enabled margin expansion, headcount efficiency, or productivity gains before hidden work, rework, trust impact, regulatory exposure, vendor costs, and transition burden are understood.

22. Pledge Misuse and Moral Hazard

- *Could the AI Transition Pledge be used as reputation cover without meaningful governance?*

A pledge can create moral hazard if organizations use responsible-sounding language to justify workforce changes that were already decided. Leaders should ensure the pledge remains tied to measurable governance, employee voice, review rights, transition caps, scorecards, and public accountability.

23. Candidate AI Asymmetry Risk

- *Could AI-enabled hiring create a one-sided automation advantage for employers while candidates are expected to remain manual, analog, or unsupported?*

As organizations use AI to source, screen, interview, rank, communicate with, and evaluate candidates, candidates will reasonably use AI to identify opportunities, prepare materials, practice interviews, translate experience, and navigate the hiring process. A responsible hiring system should distinguish truthful AI-assisted participation from deception, fabrication, impersonation, or assessment evasion.

Leaders should evaluate whether candidate-facing AI rules are transparent, accessible, role-relevant, and fair enough to avoid punishing candidates for responsible AI use while still protecting authenticity, validity, and human accountability.

24. Operational Evidence Gap

- *Could the organization be unable to reconstruct what the AI did, why it acted, which sources shaped it, which controls fired, or who owns follow-up?*

Digital labor can appear governed while leaving leaders dependent on anecdotal explanations if activity receipts, event ledgers, correlation IDs, trace views, and run-level evidence are incomplete or unavailable.

25. Context Engineering and Decision Matrix Drift

- Could the agent be making decisions with stale, overbroad, conflicting, or poorly assembled context?

A model may appear to fail because of reasoning when the deeper problem is missing context, wrong audience framing, stale memory, outdated scenario guidance, or unapproved learned behavior.

26. Always-On Runtime and Liveness Failure

- *Could* always-on digital labor silently stop waking, fail to promote scheduled work, lose pending tasks, retry indefinitely, or operate without evidence that the worker loop is alive?

Background autonomy creates operational risk when liveness, wake reasons, ack/requeue behavior, and scheduled-run receipts are not monitored.

27. Workspace Boundary and Agent-to-Agent Loop Risk

- *Could* agents share too much context, access the wrong workspace, ask the wrong peer, create a loop, or pass work without a governed envelope?

Cross-agent collaboration should be bounded by scoped identity, thread IDs, hop limits, expiry rules, request-based sharing, and receipt-backed handoffs.

28. Technology-Shaping and Institutional Effects

- *What may this technology cause the organization to become?*

Every major AI initiative should examine not only what the system will do, but how using it may change the organization over time. Leaders should review whether the system may reshape managerial attention, work pace, customer expectations, professional identity, learning pathways, authoritative records, human discretion, vendor dependence, and tolerance for ambiguity or waiting.

Technology does not only solve work problems.

It can change what the organization notices, values, measures, expects, forgets, accelerates, and tolerates. Responsible transition requires leaders to evaluate those second-order effects before they harden into the operating model.

29. Sustainability and Externalities

- *Is the Hybrid Intelligence Work System sustainable for the business, the people, the infrastructure, and the market it depends on?*

AI-enabled work should be reviewed for operational sustainability, human sustainability, economic sustainability, and infrastructure sustainability. Leaders should evaluate whether the system creates excessive cognitive load, emotional burden, exception concentration, vendor concentration, energy use, compute dependency, continuity exposure, labor-market effects, or long-term human capability erosion.

Hybrid Intelligence should not be judged only by what technology adds. It should also be judged by what the organization removes, preserves, redistributes, becomes, and remains capable of governing.

30. Hybrid Intelligence M&A Integration Risk

- *What digital workforce risks may be inherited, amplified, duplicated, or hidden through a transaction?*

M&A can change the risk profile of digital labor even when the underlying model or workflow appears unchanged. Integration may expand access, connect data, merge identities, duplicate agents, create source-of-truth conflicts, remove

hidden oversight roles, eliminate digital leverage that made employees effective, or impose culture through system configuration before leaders discuss it openly.

Leaders should review whether the transaction may create authority drift, duplicate digital workers, source conflicts, platform dependence, human judgment erosion, vendor concentration, path dependency, or unvalidated practices that spread across a portfolio.

31. Co-Governance and Represented Work Risk

- *Could AI-enabled work affect represented workers, bargaining-unit work, works-council obligations, negotiated job duties, scheduling, surveillance, discipline, safety, apprenticeship, or working conditions without proper notice, consultation, bargaining, or labor-management review?*

AI may change represented work even when leaders frame the change as technology deployment. Leaders should review whether the AI-enabled workflow requires consultation, bargaining, a Technology Impact Assessment, a grievance pathway, algorithmic management limits, or negotiated work rules before deployment or scale.

32. Shadow AI and Informal Performance Distortion

- *Could unauthorized AI use create hidden performance advantages, hidden risks, hidden learning erosion, or undocumented workflow changes?*

Shadow AI may change output quality, speed, expectations, and manager perception before the organization knows the work method changed. Leaders should review whether performance comparisons, learning pathways, AI access fairness, data protection, and work-design assumptions are being distorted by hidden AI use.

33. External Agent Authority and Counterparty Risk

- *Could an outside AI agent act on behalf of a candidate, customer, vendor, partner, employee, advisor, or counterparty without clear authority, identity, accountability, or recovery rights?*

As external and personal agents enter business workflows, organizations should review whether the agent is authorized, what it may do, what evidence it may submit, what commitments it may make, and who remains accountable if the interaction produces harm, misunderstanding, or disputed action.

34. Apprenticeship Erosion and Expertise Supply Risk

- *Could AI remove the work through which future human expertise is developed?*

Leaders should review whether AI is absorbing the routine, entry-level, observational, or supervised work that previously built judgment, skill, customer understanding, professional identity, or craft knowledge. If that work disappears, the organization should define replacement learning loops before claiming the transition is sustainable.

35. Adoption-to-Redesign Overclaiming

- *Could AI usage metrics be used to justify workforce or organization redesign without evidence that work-system conditions support the decision?*

Adoption metrics can show that people are using AI. They do not automatically prove that work has been redesigned, that human capacity can be removed, or that the operating model should change. Leaders should require evidence appropriate to the decision level.

36. Post-Deployment Monitoring Gap

- *Could the organization fail to detect drift, misuse, overload, hidden work, changing customer expectations, security exposure, compliance gaps, or human-factor breakdowns after deployment?*

Pre-deployment validation cannot see every real-world condition. Leaders should define post-deployment monitoring before scale, especially for material, high-autonomy, customer-facing, worker-impacting, or regulated workflows.

37. Runtime Assurance Failure

- *Could the organization approve an AI-enabled work system and then fail to detect that the live operating conditions have changed?*

Pre-deployment approval does not guarantee continuing safety, reliability, fairness, trust, or accountability. Models, sources, policies, vendors, workflows, exception volume, human capacity, and stakeholder behavior may change after deployment. Leaders should review whether the organization can detect material deviation, interpret the evidence, change the operating state, preserve records, protect affected people, and recover responsibly.

38. Assurance-Layer Overreach

- *Could the runtime assurance system create surveillance, alert overload, false confidence, brittle thresholds, vendor dependence, cost, latency, or self-auditing risk?*

Assurance should make governance more reliable, not create a second unmanaged system. Leaders should define the purpose, access, interpretation, retention, and response rules for assurance evidence before using it to judge employees, customers, vendors, or work-system performance.

39. Manager Accountability Without Authority

- *Could managers be held accountable for AI-enabled outcomes without the authority, information, staffing, telemetry, escalation rights, or fallback capacity needed to protect the outcome?*

Managers often have to stabilize the work before governance or technical teams can respond. Leaders should review whether the manager has bounded authority to require human review, restrict autonomy, reroute work, trigger incident review, and escalate systemic problems to the *Hybrid Intelligence Work System Owner*.

40. Dashboard Productivity Versus Usable Capacity Gap

- *Could AI appear to improve productivity while hidden work, exception burden, review time, correction work, emotional labor, or downstream absorption prevents the organization from receiving usable capacity?*

Faster response time, more output, or higher completion volume may not mean the work system is healthier. Leaders should review where AI-created output is being absorbed, corrected, reworked, or emotionally carried by people.

41. Hybrid Intelligence Span-of-Control Overload

- *Could a manager appear to have fewer human direct reports while actually supervising a more complex work system?*

A manager may supervise fewer people but also oversee digital workers, automated workflows, exception queues, failed handoffs, quality checks, AI corrections, customer escalations, and recovery during outages. Span of control should be evaluated by work-system burden, not only human headcount.

42. Configuration Overgeneralization

- *Could leaders treat a successful test in one configuration as approval for a different model, tool, source set, population, volume, jurisdiction, staffing model, vendor dependency, or authority boundary?*

A passed test should not be generalized beyond its evidence. Leaders should review whether the approval record clearly identifies what was tested, what remains untested, and what changes require renewed review.

43. Human Review Theater

- *Could human review exist in form but not in substance?*

Human review may be meaningless if the reviewer lacks time, evidence, competence, authority, psychological safety, workload capacity, or a defined response when review cannot be completed. Leaders should test whether human review works under representative conditions.

44. Local Optimization and Downstream Overload

- *Could AI improve one local workflow while exceeding downstream review, exception, recovery, or receiving-team capacity?*

Local improvement may move the constraint rather than resolve it. Leaders should review cumulative exposure across connected work systems before expanding volume or autonomy.

45. Critical Control Averaging

- *Could a critical failure be hidden inside a favorable aggregate performance result?*

A system may perform well overall while failing a required control in a high-consequence condition. Leaders should review critical controls separately and avoid averaging away noncompensable failures.

46. Fallback by Heroics

- *Could the continuity plan depend on employees improvising under pressure without authority, records, access, coverage, or realistic priorities?*

Human fallback should be designed and tested. It should not depend on unplanned employee heroics.

47. Recourse Without Resolution

- *Could affected people have a way to complain without a real route to accountable reconsideration?*

A reporting channel is not enough if the organization does not define ownership, review path, correction authority, response expectations, and follow-through.

48. Retirement Debt

- *Could retired or replaced digital labor leave behind pending actions, delegated permissions, retained records, scheduled work, access credentials, vendor obligations, or unresolved affected-party commitments?*

Retiring a tool or agent does not automatically close the work it touched. Leaders should verify disposition before treating retirement as complete.

Operating Standard

Before scaling digital labor, organizations should conduct an unintended consequences review that examines customer expectations, economic effects, learning pathways, hidden work, trust failure, AI equity, managerial readiness, human meaning, resilience, classification clarity, externalized social cost, infrastructure readiness, representation risk, provider dependency, cyber misuse, board accountability, liability exposure, energy burden, investor narrative risk, and pledge misuse, and candidate AI asymmetry, operational evidence gaps, context engineering drift, always-on runtime failure, workspace boundary risk, and agent-to-agent loop risk.

The review should be documented, assigned to accountable owners, revisited after major workflow changes, and incorporated into the AI Transition Scorecard or Impact Report where appropriate.

Implementation Examples

Purpose

The framework becomes more useful when leaders can see how the operating sequence applies in real organizations. The following examples are illustrative, not prescriptive. Each organization should adapt the sequence based on size, geography, industry risk, workforce structure, customer impact, and AI autonomy level. Each example shows how leaders might apply the core operating logic of the framework. The examples are intentionally summarized and do not repeat every phase in full detail. Organizations should still apply the full sequence, including representation review, transition-health measurement, and AI Transition Scorecard or Impact Report planning, where relevant.

Example 1: Small Business / Real Estate Team

Scenario

A five-person real estate team wants to add AI agents to handle missed calls, qualify leads, draft listing content, follow up with prospects, and summarize client conversations. The risky path would be to turn on every automation at once and assume the team has become more efficient because response time improved. The responsible path applies TRAIT in a lightweight but disciplined sequence.

For this small business, the full framework can be translated into five practical artifacts: an AI Clarity Manifesto, a Human Owner and Backup Rule, a Role Guardrail Profile, a 7-Day Shadow-Mode Launch Schedule, and a Micro-Upskilling and Capacity Reinvestment Log. The goal is enough governance to protect customers, employees, and the business without imposing an enterprise operating model on a five-person team.

---

1. Governance And Stakeholder Voice

Because this is a small business, governance does not require a formal council. The broker or team lead becomes the accountable owner. The real estate agents, assistant, and outside compliance or legal support provide input before customer-facing workflows go live. The owner confirms that each AI-enabled workflow aligns with the AI Transition Pledge: AI should reduce overload, improve responsiveness, and capture missed opportunity without replacing human judgment in high-trust moments. The broker signs a one-page AI Clarity Manifesto explaining:

- Why the AI receptionist is being used
- What it may do
- What it may not do
- When a human must step in
- Who owns the workflow
- How team members can challenge or pause the system

---

2. Map, Simplify, and Classify the Work

Before introducing an AI agent, the team maps the current missed-call and lead-intake workflow. The team asks whether any steps can be removed, simplified, standardized, or handled through deterministic automation before AI is added.

The work is then separated into four categories:

- Automation: call capture, transcript creation, CRM logging, appointment reminders
- Augmentation: drafted follow-up messages, appointment suggestions, conversation summaries
- Judgment: urgency assessment, client sensitivity, compliance risk, unusual property questions
- Relationship: pricing guidance, negotiation, emotional client conversations, trust-building follow-up

This prevents the team from assuming that because AI can answer the phone, the entire human support function is unnecessary. Workers closest to the workflow also identify hidden work, such as remembering client history, recognizing frustration, understanding urgency, and knowing when a conversation should move immediately to a human.

---

3. Risk-Tier the Use Case and Define Autonomy Boundaries

Missed-call response is treated as a moderate-risk use case because it touches prospective clients, brand trust, and compliance-sensitive communication. The initial autonomy level is Act with Approval or tightly bounded Act Within Limits, depending on the action.

The AI may:

- Answer or acknowledge a missed inquiry
- Gather caller information
- Summarize intent
- Capture property interest
- Recommend next steps
- Suggest appointment times
- Create approved CRM records

The AI may not:

- Negotiate
- Make pricing commitments
- Provide legal advice
- Make fair-housing-sensitive statements
- Commit the agent or brokerage to contractual terms
- Send emotionally sensitive responses without human review

The autonomy boundary is explicit: the AI may act only within approved sources, tools, communication rules, and escalation conditions.

---

4. Reduce Disruption Before Reducing Human Capacity

The first goal is not workforce reduction. The team uses AI to absorb pressure from:

- Missed calls
- After-hours inquiries
- Repetitive CRM entry
- Appointment coordination
- Follow-up backlog
- Administrative overload

This allows the team to improve service and recover opportunities before considering whether any human capacity should eventually change.

---

5. Protect Learning and Future Human Capability

If junior assistants or newer agents previously learned the business through routine intake calls, those learning opportunities should not disappear silently. Replacement learning loops may include:

- Reviewing AI transcripts

- Comparing AI summaries with human interpretation
- Identifying missed nuance
- Reviewing compliance-sensitive conversations
- Practicing escalation decisions
- Discussing difficult calls with experienced agents

The goal is to preserve judgment development even if AI absorbs some routine work.

---

6. Define Hybrid Intelligence Work Balance and Transition Pace

If junior assistants or newer agents previously learned the business through routine intake calls, those learning opportunities should not disappear silently. Replacement learning loops may include:

- Reviewing AI transcripts
- Comparing AI summaries with human interpretation
- Identifying missed nuance
- Reviewing compliance-sensitive conversations
- Practicing escalation decisions
- Discussing difficult calls with experienced agents

The goal is to preserve judgment development even if AI absorbs some routine work.

---

7. Design Handoffs as Intelligence Transfer

The AI-to-human handoff should transfer more than a notification that says "new lead." A responsible handoff may include:

- Who contacted the team
- What they asked for
- Property interest
- Urgency
- Timeline
- Emotional tone
- Compliance flags
- What the AI already communicated
- Recommended next action
- Confidence level
- Who owns follow-up

The goal is intelligence transfer, not merely data transfer.

---

8. Establish Human Challenge and Stop-Work Rights

The agent or assistant can pause AI follow-up when:

- The customer appears upset
- Facts are incomplete
- The tone feels wrong
- The request may create legal or fair-housing risk
- The AI appears uncertain
- Human judgment is clearly required

A simple kill switch routes calls or follow-up into a human-controlled process until the issue is reviewed. No team member should be punished for slowing an AI-enabled workflow in good faith when trust, legality, fairness, or customer harm may be at risk.

---

9. Confirm Control, Data, Technology, Vendor, and Compliance Readiness

Before launch, the team confirms:

- CRM access limits
- Call recording and consent requirements where applicable
- Approved scripts
- Prohibited claims
- Lead-data retention rules
- Vendor data-use terms
- Escalation contacts
- Tool permissions
- Owner for technical issues
- Audit or activity records
- Fallback plan if the AI phone agent fails

The team also confirms that the selected technology can enforce the previously designed boundaries, handoffs, and stop-work requirements.

---

10. Onboard Digital Labor

The AI receptionist receives a role charter and digital worker handbook. The handbook defines:

- Role purpose
- Tone
- Approved questions
- Prohibited statements
- Compliance boundaries
- CRM rules
- Data permissions
- Escalation triggers
- Human owner
- Examples of strong and weak responses
- Handoff expectations

This anchors the AI to the team's actual operating environment instead of allowing it to learn only from inconsistent interactions.

---

11. Review Representation and Form Factor

- Because the AI is customer-facing and may use voice, the team reviews:
- Name
- Voice
- Tone
- Accent
- Disclosure that the customer is interacting with AI
- Accessibility
- Whether the voice or persona creates unnecessary stereotyping

- Whether customers can reach a human easily
- The goal is not to humanize the AI unnecessarily. It is to make the interaction respectful, transparent, accessible, and appropriate for the brokerage's customers.

---

12. Validate the Agent, Orchestration, and Work System

The team first validates the phone agent itself.

Can it:

- *Answer accurately?*
- *Follow boundaries?*
- *Escalate correctly?*
- *Capture the right information?*
- *Avoid prohibited claims?*
- *Respect tool and data limits?*

Then the team validates orchestration.

Can the phone agent:

- **Update the CRM correctly?**
- **Trigger a calendar option?**
- **Notify the appropriate agent?**
- **Preserve context?**
- **Route exceptions correctly?**

Finally, the team validates the full *Hybrid Intelligence Work System*:

Does the complete arrangement of AI, agents, CRM, calendars, human review, escalation, and customer follow-up produce the intended outcome without creating hidden workload, broken handoffs, unclear ownership, or customer confusion?

A 7-day shadow-mode launch can be used for a lower-risk workflow. The AI begins with human review, progresses to limited reversible actions, and receives live authority only if quality, escalation, and handoff behavior are stable.

---

13. Measure Trust, Performance, Fairness, and Transition Health

The team measures beyond speed. Potential metrics include:

- Missed-call recovery rate
- Average response time
- Qualified lead capture rate
- Human follow-up completion rate
- Human correction rate
- Escalation accuracy
- Handoff completeness
- Customer sentiment
- Time returned to agents
- Revenue opportunities captured
- Compliance exceptions or near misses
- Hidden human review time
- Customer complaints
- Human trust in the system

The real question is whether AI improved the work system, not merely whether it answered faster.

---

14. Redeploy Human Capability and Judgment

If AI absorbs routine call capture and scheduling, the human assistant is not automatically reduced. Human capability may move into:

Client experience follow-up

- AI quality review
- Lead prioritization
- Listing coordination
- Compliance review
- Workflow ownership
- Relationship-building
- Exception handling

The owner records how AI-created capacity is reinvested rather than allowing saved time to disappear into vague productivity assumptions.

---

15. Maintain Human Capability Resilience and Continuity

Before any permanent human capacity is removed, the team confirms that someone can still operate the critical workflow if the AI fails. The team should know:

- Who can access the raw lead queue
- Who can answer or retrieve missed calls
- Who can access CRM records
- How follow-up continues manually
- Who can pause or disable the AI
- What happens if the vendor or model becomes unavailable

For a small business, the Human Capability Reserve may be as simple as one trained owner and one trained backup who can continue the workflow safely.

---

16. Report Accountability and Impact

A five-person team may not need a public annual report. It should still maintain an internal record of:

- What the AI does
- What authority it has
- What value it creates
- Complaints or incidents
- Human overrides
- Time returned
- Capacity reinvestment
- Changes to autonomy
- Lessons learned

If the brokerage makes public claims about response speed, savings, customer service, or AI capability, those claims should be supported by actual evidence.

Responsible Outcome

A responsible result is not simply: “AI answered faster.”

A responsible result is that the team captures more opportunities, protects client trust, reduces administrative overload, preserves human judgment in sensitive moments, maintains continuity, and allows autonomy to expand only when evidence supports it.

Example 2: Midsize Professional Services Firm

Scenario

A 400-person consulting, legal, accounting, or HR advisory firm wants to use AI to draft client summaries, prepare internal research briefs, route intake requests, and support proposal development. The tempting path is to calculate hours saved and immediately reduce junior hiring. The responsible path treats the transition as work-system redesign and human R&D.

---

1. Governance and Stakeholder Voice

The firm creates an AI review group with:

- Practice leaders
- HR
- IT
- Legal
- Compliance
- Knowledge management
- Risk
- Junior-professional representation

The group reviews whether AI use aligns with the AI Transition Pledge and whether the transition protects client quality, professional standards, confidentiality, human learning, and accountability.

A named *Hybrid Intelligence Work System Owner* is assigned for each material workflow.

---

2. Map, Simplify, and Classify the Work

The firm maps how research, drafting, review, client advice, approval, and delivery currently occur. Before adding AI, leaders ask:

- Which steps are redundant?
- Which approvals are unnecessary?
- Which work exists because of legacy systems?
- Which handoffs can be removed?
- Which tasks can be standardized or automated deterministically?

The remaining work is classified:

- Automation: source collection, transcript summarization, formatting, routing
- Augmentation: first drafts, issue spotting, comparison tables, proposal outlines
- Judgment: client context, risk interpretation, professional conclusions, regulated advice
- Relationship: client communication, trust-building, negotiation, sensitive advice

This prevents the firm from confusing faster drafting with complete professional judgment.

---

3. Risk-Tier Use Cases and Define Autonomy Boundaries

Internal research summaries may be moderate risk. Client-facing legal, financial, compliance, employment, or other consequential recommendations are high risk. Higher-risk work remains Act with Approval.

AI may:

- Gather and summarize approved sources
- Draft outlines
- Identify issues
- Compare information
- Recommend questions for review

AI may not independently:

- Issue regulated advice
- Make final professional conclusions
- Send consequential recommendations to clients
- Override professional judgment
- Use unapproved confidential sources

Autonomy boundaries specify approved sources, tool access, human review thresholds, client-facing restrictions, and escalation conditions.

---

4. Reduce Disruption Before Reducing Human Capacity

The firm initially applies AI to:

- Administrative burden
- Internal research backlog
- Repetitive formatting
- Proposal preparation
- Meeting summarization
- Intake routing
- Low-value drafting work

The first objective is to return capacity to professionals rather than immediately reduce junior roles.

---

5. Protect Learning, Apprenticeship, and Future Talent Pathways

The firm recognizes that junior drafting and research have historically served as judgment-building work. If AI absorbs part of that layer, replacement learning pathways are created before the pipeline weakens. These may include:

- AI-output review rotations
- Source-validation assignments
- Red-team critique
- Client-context analysis
- Senior judgment debriefs
- Exception-case rotations
- Simulated professional decisions

Junior employees learn not only how to produce work, but how to evaluate and improve AI-produced work.

---

6. Define Hybrid Intelligence Work Balance and Transition Pace

The firm defines its target work mix:

- AI-led: first-pass summaries, source clustering, meeting recaps, intake routing
- AI-assisted: research briefs, proposal drafts, client-ready outlines
- Human-led: final advice, risk interpretation, professional judgment, regulated recommendations, relationship management
- System-led: document routing, matter tracking, notifications

The firm also establishes transition caps. For example, AI may absorb a limited percentage of junior drafting capacity in year one, but only if replacement learning pathways, human-review capacity, and evidence requirements are already in place.

---

7. Design Handoffs as Intelligence Transfer

A handoff from AI research to a human advisor should include:

- Approved source list
- Key findings
- Areas of uncertainty
- Risk flags
- Assumptions
- Conflicting evidence
- Recommended next review step
- Confidence level
- Accountability owner

The goal is not a polished answer alone. The receiving professional needs enough intelligence to evaluate and continue the work responsibly.

---

8. Protect Human Challenge and Stop-Work Rights

Any employee may stop or escalate an AI-generated deliverable if:

- Facts are incomplete
- Sources are weak
- Reasoning overreaches
- Client context is missing
- The AI appears overconfident
- Confidentiality may be compromised
- The output may mislead a client

No employee should be punished for slowing an AI-enabled deliverable in good faith. High-risk client work should fail closed when required human approval is unavailable.

---

9. Confirm Control, Data, Technology, Vendor, and Compliance Readiness

Before launch, the firm confirms:

- Client confidentiality rules
- Privileged-data restrictions
- Approved data sources
- Citation and source-validation requirements
- Records retention
- Vendor data-use terms

- Security controls
- Tool permissions
- Identity and access rules
- Human-review requirements
- Incident reporting
- Auditability
- Fallback workflows
- Vendor exit options

The organization confirms that its technology can support the designed handoffs, authority limits, and review gates.

---

10. Onboard Digital Labor

Research agents, proposal agents, and intake agents receive separate role charters and digital worker handbooks. Each handbook defines:

- Role purpose
- Approved sources
- Scope
- Authority
- Prohibited claims
- Confidence labeling
- Citation requirements
- Tool access
- Escalation triggers
- Human owner
- Examples of acceptable and unacceptable output
- Unique, industry, or custom requirements

Different digital workers do not automatically receive the same authority.

---

11. Review Representation and Form Factor

If AI interacts directly with clients, candidates, or employees, the firm reviews:

- Disclosure
- Tone
- Persona
- Voice where applicable
- Accessibility
- Professional appropriateness
- Cultural and geographic fit
- Human escalation pathways

Back-end research agents may require only a minimal form-factor review, while client-facing agents may require a much more robust one.

---

12. Validate Individual Agents, Multi-Agent Orchestration, and the Work System

Each agent is validated independently. The firm then tests orchestration.

For example, a research agent may perform well alone, but the firm must also determine whether it can pass a validated summary to a proposal agent while preserving source context, uncertainty, assumptions, and accountability.

Finally, the complete *Hybrid Intelligence Work System* is validated. The firm asks whether:

- Humans know their responsibilities
- Exception volume is manageable
- Review capacity is sufficient
- Handoffs preserve intelligence
- Client confidentiality remains intact
- Audit trails are reconstructable
- Stop-work rights function

The end-to-end outcome meets professional standards

---

13. Measure Trust, Performance, Fairness, and Transition Health

Potential metrics include:

- Draft cycle time
- Partner correction rate
- Unsupported-claim rate
- Source-validation pass rate
- Client revision requests
- Junior learning milestone completion
- Human review burden
- Rework rate
- Billable capacity returned
- Quality-review pass rate
- Employee confidence working with AI
- Hidden work cost
- Client trust
- Autonomy readiness
- Incident frequency

The firm evaluates risk-adjusted value, not gross time savings alone.

---

14. Redeploy Human Capability and Judgment

As AI reduces low-value drafting time, human capability may move into:

- Source validation
- Client-context review
- Red-team critique
- Quality assurance
- Proposal strategy
- Client trust
- Exception handling
- AI supervision
- Workflow ownership
- Professional development

Emerging human responsibilities are given named owners, training pathways, and performance expectations.

15. Maintain Human Capability Resilience and Continuity

Before materially reducing junior capacity, the firm asks whether enough human capability remains to:

- Reconstruct the research process
- Validate sources
- Draft manually when needed
- Handle rare exceptions
- Recover from vendor or model failure
- Maintain professional judgment
- Continue critical client work during degradation

The firm periodically tests whether employees can still perform or reconstruct critical workflows without their normal digital labor layer.

16. Report Accountability and Impact

Internal reporting may include:

- Risk tiers
- Autonomy boundaries
- Human review burden
- Learning-pathway health
- Incident data
- Client complaints
- Source-validation quality
- Hidden work
- Redeployment outcomes
- Continuity readiness

Public reporting should be proportionate and should not expose confidential client, legal, or security information. Any external claim about AI productivity, cost savings, professional quality, or workforce impact should be supported by evidence.

Responsible Outcome

The firm's goal is not simply to reduce junior labor. The responsible outcome is to remove low-value friction while preserving professional judgment, protecting client trust, developing future experts, and ensuring that AI-created productivity does not weaken the capability the firm will need later.

Example 3: Enterprise Shared Services / Customer Operations

Scenario

A global enterprise wants to deploy AI agents across HR shared services, customer support, IT help desk, finance operations, and procurement intake.

The risky path is fragmented adoption. Each function launches its own AI agent, each vendor uses different controls, and no one owns cross-functional handoffs.

The responsible path treats the enterprise as a set of governed *Hybrid Intelligence Work Systems* rather than a collection of isolated AI deployments.

---

1. Governance and Stakeholder Voice

The company creates an AI Transition Council with:

- HR
- Operations
- IT
- Security
- Legal
- Compliance
- Finance
- Customer experience
- Risk
- Employee representation

In jurisdictions with works councils, unions, or formal consultation obligations, those requirements are built into the implementation plan. The council approves material use cases, monitors workforce impact, reviews trust metrics, sets enterprise standards, and confirms alignment with the AI Transition Pledge. Each material *Hybrid Intelligence Work System* also receives a named human owner.

---

2. Map, Simplify, and Classify the Work

The enterprise maps workflows rather than only departments. For example, an employee leave request may involve:

- The employee
- Manager
- HR
- Payroll
- Legal
- Compliance
- Case-management software
- Knowledge sources
- One or more AI agents

The organization first asks whether steps, approvals, policies, and handoffs can be simplified before AI is added.

The work is then classified into:

- **Automation**
- **Augmentation**
- **Judgment**
- **Relationship**

For an HR leave workflow, routine status updates may be automated, policy explanation may be AI-assisted, case interpretation may require human judgment, and emotionally sensitive conversations may remain human-led.

---

3. Risk-Tier Use Cases and Define Autonomy Boundaries

Risk and autonomy are assigned by workflow, not by technology alone.

Examples:

- Password-reset automation may be low risk and permitted to act within narrow limits.
- Procurement intake may be moderate risk and allowed to recommend but not approve commitments.
- Employee-relations intake is high risk and should escalate quickly to trained humans.
- Payroll disputes, harassment reports, medical leave, legal escalations, or safety issues require stronger human review.

Every workflow receives an explicit autonomy boundary covering:

- Data access
- System access
- Allowed actions
- Prohibited actions
- Approval thresholds
- Escalation triggers
- Exception conditions
- Restriction and retirement criteria

---

4. Reduce Disruption Before Reducing Human Capacity

The enterprise first targets AI at:

- Service backlogs
- Open vacancies
- High overtime
- Repetitive intake
- Routine FAQ volume
- After-hours demand
- Administrative overload
- Difficult-to-fill roles
- Seasonal spikes
- High-volume status requests

This allows the organization to absorb pressure and improve service before workforce displacement becomes the primary objective.

---

5. Protect Learning and Future Talent Pathways

The enterprise reviews whether AI is removing entry-level development paths in:

- HR
- Finance
- Procurement
- IT
- Customer support
- Operations

Where learning pathways are threatened, replacement mechanisms may include:

- Case-review rotations
- AI-output critique
- Supervised exception handling
- Simulation labs
- Manager-guided judgment development
- Cross-functional shadowing
- Human-AI after-action reviews

The enterprise treats judgment development as a human-capability supply chain.

---

6. Define Hybrid Intelligence Work Balance and Transition Pace

The enterprise defines work allocation by function and risk.

Examples:

- **AI-led:** low-risk FAQs, password resets, invoice-status checks, routine procurement routing
- **AI-assisted:** benefits explanations, ticket triage, finance exception summaries, procurement recommendations
- **Human-led:** employee relations, medical leave, harassment reports, payroll disputes, legal escalations, high-emotion customer complaints
- **System-led:** routing rules, access workflows, notification triggers, audit events

Transition caps vary by risk.

Lower-risk workflows may move faster. High-impact employee, customer, regulated, or irreversible workflows move more slowly and require stronger evidence before autonomy expands.

---

7. Design Handoffs as Intelligence Transfer

Enterprise handoffs must transfer more than ticket numbers.

A handoff should preserve:

- Context
- Intent
- Authority
- Current state
- Priority

- Next action
- Rationale
- Risk
- Uncertainty
- Accountability

For example, if an AI HR assistant escalates a leave issue to a human specialist, the handoff should include:

- The employee's question
- Relevant policy context
- Known facts
- Missing information
- What the AI already communicated
- Risk flags
- Urgency
- Recommended next action
- Who owns the case

---

8. Protect Human Challenge and Stop-Work Rights

Employees and managers must be able to pause AI-enabled work when a case involves:

- Emotional distress
- Legal exposure
- Fairness concerns
- Incomplete facts
- Safety issues
- Employee harm
- Customer harm
- Uncertain authority
- Suspected policy conflict

Consent or approval gates should hold consequential outbound actions before external execution.

Human challenge rights are part of the operating design, not an informal expectation.

---

9. Confirm Control, Data, Technology, Vendor, and Compliance Readiness

Before deployment, the enterprise confirms:

- Data permissions
- Identity and access controls
- Audit logs
- Vendor terms
- Data retention
- Privacy impact
- Security review
- Compliance obligations
- Employee-notice requirements
- Incident response
- Fallback workflows

- Tool permissions
- Credential revocation
- Model dependency
- Source-of-truth hierarchy
- Agent-to-agent communication controls
- Runtime evidence requirements

The organization also confirms that providers can support enterprise handoff, auditability, continuity, and human-oversight requirements.

---

10. Onboard Digital Labor

Each AI agent receives a role charter and handbook.

The HR service agent, procurement agent, finance agent, and IT agent do not share identical authority.

Each receives distinct:

- Role scope
- Source rules
- Escalation paths
- Data permissions
- Tool access
- Approval rights
- Performance standards
- Human owners
- Prohibited actions
- Calibration requirements

---

11. Review Representation, Diversity, and Psychological Safety

For visible, audible, or human-like agents, the enterprise reviews:

- Persona
- Voice
- Language
- Accent
- Accessibility
- Disclosure
- Cultural fit
- Psychological safety
- Stereotyping risk
- Human escalation pathways

The review is proportionate to form factor and stakeholder exposure.

An internal workflow agent may require little representation review. A recruiting agent, voice agent, or employee-facing digital coworker may require extensive review.

---

12. Validate Agents, Multi-Agent Orchestration, and Hybrid Intelligence Work Systems

The enterprise validates each agent individually. It then validates orchestration. A benefits agent may answer accurately alone, but the workflow may still fail if it hands an employee issue to payroll, legal, or an HR specialist without preserving context, privacy requirements, urgency, or accountability. The enterprise then validates the complete *Hybrid Intelligence Work System*.

Leaders ask:

- *Are human responsibilities clear?*
- *Can managers supervise the system?*
- *Are exception volumes sustainable?*
- *Do controls and approval gates function?*
- *Are handoffs complete?*
- *Can actions be reconstructed?*
- *Are customers and employees experiencing the intended outcome?*
- *Can the system recover under degraded conditions?*
- *Is one human owner accountable for the end-to-end outcome?*

---

13. Measure Trust, Performance, Fairness, and Transition Health

Potential measures include:

- Resolution quality
- First-contact resolution
- Escalation accuracy
- Handoff completeness
- Human rework rate
- Employee trust
- Perceived fairness
- Customer trust
- Complaint trends
- AI incident rate
- Hidden work cost
- Vendor performance
- Autonomy readiness
- Redeployment outcomes
- Entry-level learning impact
- Exception burden
- Human supervision load
- Cost savings net of review, correction, monitoring, and support time
- Continuity readiness

The enterprise asks whether the work system is becoming healthier, not merely faster.

---

14. Redeploy Human Capability and Judgment

As AI absorbs routine service volume, employees may move into:

- AI quality review
- Exception handling
- Employee experience

- Customer recovery
- Workflow ownership
- Compliance monitoring
- Knowledge-base maintenance
- Digital performance management
- Handoff governance
- Trust management
- AI supervision

These responsibilities should be formally assigned rather than added invisibly to existing roles.

---

15. Maintain Human Capability Resilience and Hybrid Intelligence Continuity

Before human capacity is permanently reduced, the enterprise proves that critical workflows can continue during:

- Model outages
- Vendor failure
- Cyber events
- Integration failures
- Data-source degradation
- Regulatory restriction
- Loss of stakeholder trust

The organization maintains:

- Human Capability Reserve plans
- Manual fallback workflows
- Institutional memory
- Human recovery pathways
- Continuity drills
- Skill-atrophy reviews
- Named recovery owners

A technically successful system is not resilient if no qualified human can reconstruct or recover the work.

---

16. Report AI Transition Accountability and Impact

Internal reporting may include:

- Risk tiers
- Autonomy boundaries
- Incidents
- Human overrides
- Handoff failures
- Trust metrics
- Hidden work
- Vendor findings
- Security gaps
- Workforce impact
- Redeployment outcomes
- Learning-pathway health

- Continuity readiness
- Human Capability Reserve status

Public reporting should communicate responsible commitments and progress without exposing confidential workforce, legal, cyber, privacy, or operational details.

Material claims about AI savings, autonomy, fairness, productivity, or workforce effects should be supported by the appropriate evidence class.

Responsible Outcome

The enterprise's real performance question is not: *"How many tickets did AI close?"*

It is: *Did AI make the service system healthier, more trusted, more resilient, more accountable, and more capable of combining human and digital labor responsibly?*

Cross-Industry Lesson

Across small businesses, midsize firms, and global enterprises, the pattern is the same. Responsible AI transition is not simply tool adoption.

It is the deliberate redesign and governance of Hybrid Intelligence Work Systems.

Leaders must establish governance, understand and simplify the work, classify risk and autonomy boundaries, protect learning and human capability, define the intended *Hybrid Intelligence Work Balance*, design handoffs and challenge rights, confirm operational readiness, onboard and validate digital labor within the complete work system, measure transition health, redeploy human capability responsibly, preserve continuity, and report accountability and impact.

The amount of structure should scale with the organization, the risk, the autonomy, and the consequences.

The scale changes.
The discipline does not.

Example 4: HR Hybrid Intelligence Reference Implementation

Scenario

HR should help lead the workforce side of agentic AI, but it should not do so only through policy advice, adoption dashboards, or enterprise guidance. Before HR asks the rest of the organization to redesign work around agentic AI, it should prove that it can apply the same standards inside one bounded HR workflow.

An **HR Hybrid Intelligence Reference Implementation** is a bounded HR workflow redesigned as a governed human-and-digital work system, then used to produce reusable enterprise standards for work design, authority, human judgment, performance, learning, continuity, assurance, and accountability.

A practical starting point may be an employee policy question moving from request to responsible resolution. This workflow is useful because it includes routine information, sensitive data, policy interpretation, employee trust, handoffs, exceptions, source-of-truth questions, continuity, and the need for human escalation.

It is complex enough to teach the organization something, but bounded enough to govern responsibly. The purpose is not to prove that HR can deploy a chatbot. The purpose is to prove that HR can redesign a work system. The reference implementation should establish eight forms of proof:

1. Outcome Proof

- *Did the redesigned workflow improve the outcome that matters to the employee or business?*

2. Work-redesign Proof

- *Did HR examine how the work actually occurs, including informal judgment, workarounds, hidden review, source conflicts, relationship repair, and exception handling?*

3. Governance Proof

- *Does the workflow have a named Work System Owner, clear business and technical ownership, identified digital labor roles, authority limits, trusted sources, handoff rules, challenge rights, incident ownership, vendor accountability, and evidence-retention rules?*

4. Human-system Proof

- *Did HR design the human side of the work system, including employee participation, AI access fairness, workload, hidden work, role identity, psychological safety, accessibility, manager capacity, learning exposure, and judgment preservation?*

5. Operational Proof

- *Does the complete work system work outside the clean demonstration path, including stale sources, unavailable human owners, sensitive employee requests, failed handoffs, system outages, volume spikes, model changes, vendor degradation, incomplete evidence, and exception queues reaching capacity?*

6. Economic Proof

- *Does HR measure sustainable net capacity rather than gross time savings alone?* Sustainable net capacity is the capacity remaining after review, correction, escalation, monitoring, support, recovery, additional demand, and capacity reabsorption are considered.

7. Assurance Proof

- *Can the live work system show whether the conditions supporting approval remain true after deployment, including source changes, correction trends, handoff failures, complaints, trust changes, unavailable human capacity, missing logs, and recovery readiness?*

8. Transfer Proof

- *Can HR convert the experience into reusable enterprise standards, while also documenting what cannot be transferred to other domains without new discovery, risk assessment, human participation, and validation?*

Operating Standard

HR should go first by producing operating evidence, not by adopting visible AI earlier than everyone else.

Scorecard Stewardship, Incidents, and Global Adaptation

Public scorecards should build trust without exposing sensitive operational details. Over time, responsible AI transition practices may become a talent, customer, investor, partner, and market trust signal. The AI Transition Scorecard can become the market's green flag: a visible signal that an organization is adopting digital labor with discipline, transparency, and care.

AI Incident After-Action Reviews

AI failures should trigger after-action reviews. These reviews should examine:

- *What happened?*
- *What did the AI do?*
- *What did humans see?*
- *Where did the handoff fail?*
- *What controls were missing?*
- *What signals were ignored?*
- *Was the AI acting within authority?*
- *Was human override available?*
- *What must change before the system returns to scale?*

The goal here is system learning. Material incidents, recurring near misses, or unresolved control failures should inform the internal scorecard and, when appropriate, the public AI Transition Impact Report.

Global Adaptation Notes

This framework should be adapted to local legal, labor, cultural, and regulatory requirements. In some jurisdictions, AI-enabled workforce changes may require employee consultation, works council engagement, union notification, bargaining obligations, statutory redundancy processes, privacy impact assessments, sector-specific compliance review, or public procurement requirements. For small businesses, the governance council may be one accountable owner supported by outside legal, IT, security, or compliance support where needed.

Small and lower-resource organizations can right-size the framework, but they should not skip the essentials: named ownership, work-system mapping and classification, risk and autonomy review, human-impact and learning protection, handoff design, challenge rights, control readiness, validation, measurement, continuity, claims substantiation, and appropriate reporting. For regulated industries, the same framework should be applied with stronger controls, documentation, auditability, human review, legal oversight, cyber readiness, insurance review, and reporting discipline.

2026 Best-Practice Anchors

TRAIT is not a legal standard, technical standard, labor contract, security framework, or regulatory compliance manual. It is a management framework that should be adapted to the organization's jurisdiction, industry, risk profile, workforce model, technology stack, and governance maturity. The October 2026 update is informed by several current best-practice anchors:

- **Agent runtime governance practices:** current agent-security and agent-governance approaches increasingly emphasize structured logging, policy enforcement, anomaly detection, kill switches, circuit breakers, execution limits, and runtime controls for autonomous systems.
- **AHRQ handoff guidance**: reinforces that handoffs transfer information along with authority and responsibility.
- **EU AI Act high-risk and deployer obligations**: reinforce human oversight, documentation, logging, deployer responsibility, worker notice where applicable, and risk controls for high-impact systems.

- **HR dual-mandate and agentic-HR operating-model research:** current HR transformation research reinforces that HR must help the enterprise redesign around AI while also transforming itself. It also warns that disconnected HR pilots can harden fragments of the inherited operating model before the function has defined the future human-agent design. TRAIT translates that warning into an HR reference implementation standard: HR should prove the method inside one bounded, governed HR work system before presenting the model as enterprise guidance.
- **ISO/IEC 42001**: supports the management-system logic of assigned responsibilities, performance evaluation, monitoring, and continual improvement across AI-related activity.
- **Labor AI agreements and protections**: current agreements and union actions in media, entertainment, and gaming show that AI use affecting represented work may require consent, notice, bargaining, human oversight, negotiated boundaries, or labor-management review.
- **Manager AI adoption research**: recent manager research indicates that managers often feel personally responsible for team AI adoption while also needing hands-on training, clear strategy, technical support, and formal tracking mechanisms. Use this as a source anchor for the Manager Operating Rhythm section, not as a claim that every organization has the same manager experience.
- **Microsoft Work Trend Index 2026**: reinforces that organizational factors such as culture, manager support, and talent practices account for more than twice the reported AI impact of individual factors, supporting TRAIT's focus on work-system readiness rather than individual AI literacy alone.
- **NIST AI Risk Management Framework**: supports scalable governance, mapping, measurement, and management of AI risk.
- **NIST deployed-AI monitoring guidance**: reinforces that pre-deployment evaluation is not enough and that post-deployment monitoring is necessary to validate real-world reliability, track unforeseen outputs, identify unexpected consequences, and understand how AI systems behave in deployment contexts.
- **NIST Generative AI Profile**: reinforces generative-AI-specific risk management across the lifecycle.
- **OECD algorithmic management research**: supports the need for manager explainability, accountability clarity, worker consultation, and attention to worker well-being when algorithmic tools influence managerial work.
- **OWASP GenAI risk categories**: reinforce controls around prompt injection, sensitive information disclosure, insecure plug-ins, supply-chain vulnerabilities, excessive agency, overreliance, and related security risks.
- **UC Berkeley Haas ethnographic AI work study**: illustrates that generative AI can expand task scope, work pace, parallel work, and workday intensity, reinforcing TRAIT's distinction between AI output and usable capacity.

These anchors do not replace legal, labor, security, privacy, compliance, or technical review. They help leaders understand why TRAIT treats AI-enabled work as a management system, not a tool rollout.

Long-Term Stewardship

The AI Transition Pledge should eventually live beyond any one company or originator. Its long-term home should be a transparent nonprofit or public-interest body capable of maintaining standards, publishing guidance, supporting scorecards, coordinating stakeholder input, and evolving the pledge as technology, labor markets, organizational practice, and regulation change. The purpose is to create a living standard for responsible digital labor transition.

Over time, the pledge, framework, scorecard, and impact-reporting model should evolve together as evidence, regulation, workforce expectations, and organizational practice mature.

Project Manager Planning Checklist

To make this framework operational, a project manager should confirm the following deliverables exist before scaling AI into live work. This checklist should be right-sized to the organization.

This checklist is a menu of governance artifacts, not a demand that every organization creates every deliverable for every use case.

Project managers should select the minimum sufficient deliverables required by the risk tier, autonomy level, workforce impact, customer consequence, regulatory exposure, and organizational maturity of the work system.

Small and lower-resource organizations may not need every formal artifact, but they should not skip the essentials: named ownership, work-system mapping, risk and autonomy review, human-impact and learning review, handoff design, challenge rights, control readiness, validation, measurement, and continuity.

Governance Deliverables

- Executive sponsor
- AI governance council or accountable owner
- Employee or stakeholder voice mechanism
- Decision-rights matrix
- Approval process
- Escalation process
- Pause, restrict, scale, and retire authority
- AI Transition Pledge scorecard
- Framework owner
- Misuse guardrail acknowledgment
- Public/private scorecard decision
- AI equity and access fairness review
- Protocol governance owner
- Agent identity, credentialing, and revocation owner
- Collaboration-agent workspace access policy
- External and personal agent participation policy
- Affected-party correction pathway owner
- Subtraction-before-automation decision record
- Control-boundary map
- Technology-shaping and institutional effects review
- Governance-layer model showing board, executive governance body, work system owner, and digital workforce manager responsibilities
- Minimum sufficient governance determination
- Pledge-to-accountability ladder review
- Implementation reality check
- Workforce decision accountability pathway
- Represented-workforce applicability review
- CBA, works-council, consultation, or labor-management obligation review
- Co-Determined Hybrid Intelligence governance record
- Technology Impact Assessment for represented work
- Shared evidence pack for labor-management review
- Manager versus Hybrid Intelligence Work System Owner responsibility map
- Bounded manager authority decision record
- Escalation path from manager to Work System Owner
- Material-change reopener trigger for AI-enabled work-system changes
- HR Hybrid Intelligence Reference Implementation selection

- HR Work System Owner charter
- HR reference implementation evidence plan
- Executable accountability charter
- Decision-rights map with reserved decisions
- Emergency authority and qualified coverage record
- Cross-functional conflict resolution path
- Owner intervention path test

Workforce Deliverables

- Strategic Workforce Planning
- Hybrid Intelligence work balance scenarios
- Transition caps
- Workforce impact assessment
- Redeployment plan
- Redeployment pathway requirements, including named roles, skill pathways, training resources, timelines, and accountable owners
- Human R&D / entry-level learning plan
- Manager enablement plan
- Employee feedback process
- Workforce confidence measurement
- Worker agency and task preference review
- AI-created capacity reinvestment log
- Capacity allocation and redeployment decision record
- Connective capacity assessment
- Human role sustainability review
- Emotional burden and recovery-time review
- Relationship work preservation decision record
- Tribal knowledge discovery record
- Readiness-based autonomy review
- AI transition debt review
- Apprenticeship preservation gate
- Production, learning, review, and independent-validation mode map
- Shadow AI workforce impact review
- AI access and adoption parity review
- Hybrid Intelligence Manager Operating Rhythm
- Manager role-specific AI training plan
- Manager hidden-work reporting pathway
- Employee challenge and correction escalation pathway
- Represented-worker notice, training, challenge, and grievance pathway review
- HR work-redesign proof review
- HR human-system proof review
- HR learning and judgment preservation review
- AI access fairness review inside the HR reference workflow
- Meaningful human review specification
- Reviewer competence and coverage plan
- Workload and review-time capacity estimate
- Affected-person recourse pathway
- Sustainable human capability review
- Redeployment status evidence record

Risk and Compliance Deliverables

- Responsible AI transition pledge and framework
- Use-case risk tier
- Autonomy level
- Autonomy boundary statement
- Legal review
- Compliance review
- Privacy review
- Bias and fairness review
- Vendor risk assessment
- Build/buy/outsource digital workforce sourcing decision
- Records retention plan
- Audit log requirements
- No-go decision criteria
- Protocol, tool-use, API, and agent-to-agent risk review
- Agentic security review for excessive agency, prompt injection, data exfiltration, and unauthorized tool use
- Fallback and continuity plan
- Tool provenance and agent marketplace risk review
- Approved tool, plug-in, skill, script, MCP server, and workflow-component inventory
- Affected-party correction, appeal, and human-review process

Operational Deliverables

- Workflow map
- Task decomposition
- Individual agent validation plan
- Multi-agent orchestration validation plan
- Hybrid Intelligence Work System validation plan
- Human supervision and exception-capacity validation
- End-to-end accountability validation
- Runtime assurance plan
- Continuity-before-capacity-removal gate
- Human Capability Reserve Plan
- Hybrid Intelligence continuity drill
- Cross-agent audit trail requirements
- Tool invocation logging requirements
- Handoff rules
- Human override protocol
- Kill switch process
- Incident response process
- Support ownership
- Post-implementation review plan
- Hidden work measurement
- Collaboration-agent participant awareness rules
- Shared-workspace context retention limits
- External-agent interaction boundaries
- Subtraction-first workflow review
- Handoff removal or simplification review
- Deterministic-rule alternative review
- Operational sustainability review
- Informal workflow and workaround review
- Handoff flexibility review
- Shadow-mode learning review
- AI adoption-to-redesign evidence ladder

- Handoff work-state and management-state specification
- External and personal agent interaction policy
- Shadow AI discovery and response procedure
- Post-deployment monitoring plan
- Hybrid Intelligence Assurance Map
- Warning and intervention thresholds
- Human decision-owner map for runtime conditions
- Fallback and recovery evidence requirements
- Daily readiness review
- Exception queue review
- Manager incident sequence
- End-of-shift hidden-work review
- Weekly work-system review
- Assurance-layer risk review
- HR reference workflow baseline
- HR operational proof test plan
- HR sustainable net-capacity analysis
- HR transferability and non-transferability review
- Operational absorption capacity profile
- Receiving-team capacity test
- Representative surge and absence test
- Downstream acceptance conditions
- Restriction response for exceeded thresholds

Digital Labor Deliverables

- AI role charter
- Digital worker handbook
- Authority limits
- Data permissions
- Tool access
- Approved tool, API, MCP server, and remote-agent inventory
- Agent identity and credentialing model
- Tool-use permission boundaries
- Access revocation process
- Escalation rules
- Performance expectations
- Human owner
- Calibration schedule
- Autonomy expansion criteria
- Retirement or decommissioning triggers
- Containment-to-capability readiness check
- Autonomy boundary statement
- Rollback, restriction, and retirement plan
- Observability and action-control review
- Autonomy readiness evidence
- Restriction, rollback, and retirement criteria for autonomy that outruns readiness
- External agent authority record
- Handoff integrity evidence record
- Approved Operating Envelope
- Runtime assurance plan
- Hybrid Intelligence Circuit Breaker plan
- Runtime response-state rules

- Authority contraction and recovery requirements
- Multi-agent assurance indicators
- Evidence-retention requirements for runtime assurance
- Autonomy contraction, restriction, rollback, and retirement trigger record
- Post-deployment drift and integration-effect review
- Configuration-specific approval record
- Material-change renewal trigger list
- Action-level authority map
- Source correction and dependent-output review process
- Delegation and revocation test
- Retirement and exit verification record

Measurement Deliverables

- Quality metrics
- Trust metrics
- Fairness metrics
- Escalation accuracy
- Handoff completeness
- Rework rate
- AI incident rate
- Redeployment outcomes
- Customer impact
- Employee sentiment
- Time returned
- Human labor value offset
- AI labor cost ratio
- Risk-adjusted ROI
- Hidden work cost
- Customer expectation acceleration
- Revenue captured or protected
- Autonomy readiness
- System health review
- Runtime assurance metrics
- Protocol and tool change impact indicators
- Unexpected tool invocation indicators
- AI equity and access fairness indicators
- Representation and form-factor impact indicators
- AI-created capacity reinvestment measures
- Affected-party correction request and resolution metrics
- Collaboration-agent trust and privacy signals
- Connective capacity measures
- Relationship continuity measures
- Trust recovery measures
- Human learning and judgment preservation measures
- Long-term work-system health measures
- Second-order effects measures
- Sustainability and externality measures
- Minimum sufficient governance metric
- Tribal knowledge discovery metric
- Readiness-based autonomy metric
- AI transition debt metric
- Accountability drift metric

- AI adoption-to-redesign evidence integrity metric
- Apprenticeship preservation metric
- Co-governance readiness metric
- External agent authority clarity metric
- Handoff integrity metric
- Post-deployment monitoring coverage metric
- Shadow AI exposure metric
- Authority assurance metric
- Source and data assurance metric
- Handoff assurance metric
- Exception and escalation assurance metric
- Performance and drift assurance metric
- Fairness and human-impact assurance metric
- Continuity assurance metric
- Evidence-integrity assurance metric
- Hybrid Intelligence manager operating rhythm metric
- Bounded manager authority metric
- Usable capacity delta metric
- Hybrid Intelligence span-of-control metric
- Manager-to-work-system-owner escalation metric
- Runtime assurance coverage metric
- HR reference implementation proof metric
- Sustainable net-capacity metric
- Transfer proof metric
- Executable accountability metric
- Meaningful human review metric
- Configuration-specific approval metric
- Operational absorption capacity metric
- Source correction impact metric
- Tested continuity metric
- Retirement readiness metric
- Genuine recourse metric
- Critical control visibility metric

Reporting Deliverables

- AI Transition Scorecard
- AI Transition Impact Report
- Public/private disclosure boundary
- Reporting cadence and accountable owner
- Internal scorecard categories
- Public-facing trust indicators
- Post-incident reporting and correction process
- Capacity reinvestment summary for public or internal reporting, where appropriate
- Affected-party correction pathway reporting boundary

Digital Labor Service Provider Deliverables

- Digital Labor-as-a-Service responsibility matrix
- Provider accountability statement
- Client accountability statement
- Shared responsibility model

- Vendor change notification process
- Model update review process
- Exit and portability plan
- Service continuity plan
- Provider incident response process
- Provider claims substantiation evidence
- Human escalation support process
- Protocol connection disclosure
- Tool invocation audit log access
- Model access, restriction, and retirement notification process
- Provider tool provenance, marketplace asset, and component dependency disclosure
- Data-use and retention confirmation

AI Enablement and Fluency Deliverables

- AI literacy baseline assessment
- Role-specific AI training plan
- Manager enablement plan
- Non-punitive learning period
- Accessibility and language support review
- AI confidence measurement
- AI aptitude support pathway
- Human review training
- AI supervision training
- Employee feedback mechanism

Emerging Work and Role Design Deliverables

- Emerging human work assessment
- AI-enabled role inventory
- Digital workforce management responsibility map
- Handoff integrity ownership map
- Human judgment preservation map
- AI supervision responsibility map
- Trust and transition analytics ownership
- AI fluency and enablement ownership
- AI incident review ownership
- AI representation and experience review ownership
- Human R&D pathway map
- Role overload risk review
- Emerging work skill requirements
- Emerging work training plan
- Decision on which responsibilities belong in new roles, existing roles, fractional roles, or external support models
- 30-, 60-, and 90-day review of newly assigned AI-enabled human work

Assurance and Claims Deliverables

- Claims substantiation register
- Public claims approval process
- Internal claims approval process
- Evidence owner for each AI claim

- Review cadence for AI-related claims
- Public/private disclosure boundary
- Scorecard evidence repository
- Legal, compliance, and communications review
- Vendor-provided claim validation
- Correction process for inaccurate claims

Resilience and Dependency Deliverables

- Vendor concentration review
- Model dependency review
- Model access continuity plan
- Fallback model, provider, or workflow plan
- Model restriction, degradation, or retirement response plan
- Protocol dependency review
- Credential and tool-access revocation plan
- Cyber and adversarial risk assessment
- Prompt injection and misuse testing
- Business continuity plan for AI outage
- Manual fallback process
- Residual human capability review
- Energy and infrastructure impact review
- Insurance and liability review
- Board-level AI transition risk briefing

Board and Executive Oversight Deliverables

- Executive owner for responsible AI transition
- Board reporting cadence
- AI transition risk dashboard
- Material AI incident escalation path
- Workforce-impact decision record
- AI-enabled savings and hidden-cost review
- Public trust and reputation review
- Regulatory horizon scan
- Annual AI Transition Impact Report approval process
- Material Hybrid Intelligence Work System inventory
- Authority levels by material work system
- Exception burden and human-review capacity
- Incidents, near misses, and unresolved control issues
- Continuity exposure and model/vendor dependency
- Vendor concentration and protocol dependency
- Workforce effects and capacity-removal decisions
- Evidence classes for material AI claims
- Unsupported, expired, or unverified claims requiring review
- Autonomy expansion, contraction, pause, and retirement decisions
- Material Hybrid Intelligence Work System inventory
- Exception burden report
- Human-review capacity report
- Continuity exposure report
- Vendor concentration report
- Evidence-class report for material AI claims

- Unsupported or expired claims review
- Material AI-enabled transaction review
- Inherited digital workforce risk briefing
- M&A digital labor continuity and authority-expansion review
- Transaction-related vendor, model, platform, and source-dependency exposure
- Post-close Hybrid Intelligence Work System integration report

Hybrid Intelligence M&A Deliverables

- Digital Labor Disclosure Schedule
- AI and digital-labor inventory for the target or acquired business
- Hybrid Intelligence Work System maps for material AI-enabled workflows
- Human and digital labor due diligence record
- Human culture and digital operating culture review
- Critical human-talent list for AI-enabled work
- Critical digital-capability list
- Hidden human work, calibration, exception, and fallback dependency review
- Digital labor ownership and work-system ownership map
- Source, data, intellectual-property, license, and contract rights schedule
- Agent identity, role, access, authority, and credential records
- Vendor, model, platform, cloud, data-provider, and managed-service dependency map
- Performance and claims evidence register
- AI incident, complaint, override, and near-miss history
- Change-of-control and contract assignability review
- Day One control-state plan for inherited AI-enabled work
- No-unapproved-permission-expansion control
- Cross-company data-access approval rule
- Post-close 30-, 60-, and 90-day Hybrid Intelligence review plan
- Future-back workflow harmonization decision record
- Retain, recalibrate, restrict, redeploy, replace, redesign, isolate, or retire decision record for material digital capabilities
- Deal-thesis alignment review for material Hybrid Intelligence Work Systems

AI-Enabled Hiring and Candidate Participation Deliverables

- Candidate AI use policy
- Employer AI use disclosure for recruiting, screening, interviewing, scheduling, ranking, and decision support
- Candidate authenticity standard
- Employer accountable evaluation standard
- Assessment rules distinguishing responsible AI assistance from prohibited misrepresentation
- Candidate correction and appeal pathway
- Human review pathway for high-impact hiring decisions
- Accessibility, translation, accommodation, and communication support review
- Bias and adverse-impact monitoring for AI-enabled hiring tools
- Candidate-facing explanation standards
- Recordkeeping for AI-assisted employment decisions
- Agent-to-agent hiring scenario review for future candidate and employer AI interactions

Legal, Labor, and High-Consequence Deliverables

- Legal review for high-impact AI-enabled work

- Labor-management consultation or bargaining record where applicable
- Worker representative notice record where applicable
- Human-only decision-right review for discipline, termination, compensation, and other high-consequence workforce actions
- Affected-party correction, appeal, grievance, or human-review pathway
- Regulatory monitoring and jurisdiction-specific obligations review
- High-consequence review capacity record
- Human review sufficiency review
- Consequence-based safe operating state
- Applicable external-obligation review
- Public/private claim boundary record
- Affected-party correction and reconsideration route

Hybrid Intelligence Work System Deliverables

- *Hybrid Intelligence Work System* inventory
- *Hybrid Intelligence Work System* owner for each material workflow
- Technology escalation and architecture fit decision record
- Least-agentic architecture rationale
- Manager readiness assessment and enablement plan
- Digital workforce infrastructure readiness review
- Agent identity, access, credentialing, revocation, and lifecycle controls
- Source-of-truth map and source provenance rules
- Evidence and claims ladder for material AI statements
- Human judgment supply-chain review
- Continuity-before-capacity-removal decision record
- AI-created capacity reinvestment or redeployment log
- Organizational intelligence dashboard guardrails
- Autonomy expansion, contraction, pause, and retirement criteria
- Readiness drill or operational rehearsal for high-impact *Hybrid Intelligence Work Systems*
- Discipline crosswalk confirming people management, digital labor management, process management, AI governance, and data governance ownership
- Operational absorption capacity review for volume, exceptions, handoffs, supervision load, communications, and recovery burden
- Continuous improvement operating rhythm for calibration, source, handoff, autonomy, readiness, and trust reviews
- Forms of intelligence map
- Technology-shaping assessment
- Containment-to-capability readiness check
- Demographic capacity and continuity assessment
- Connective capacity assessment
- Human role sustainability review
- M&A applicability review for acquired, merged, divested, outsourced, or integrated Hybrid Intelligence Work Systems
- Day One controlled-continuity plan
- Inherited digital workforce visibility review
- Hybrid Intelligence M&A Gate completion record
- Post-close work-system health review

Operational Evidence and Runtime Deliverables

Event ledger or equivalent audit spine:

- Activity receipt model and receipt kind taxonomy
- Correlation ID standard across conversations, wake turns, peer threads, tasks, consent gates, tool calls, and workflow runs
- Run detail or trace view requirements
- Prompt source, prompt hash, model identifier, context slot, and decision recognition evidence policy
- Controlled prompt exposure and replay policy for QA environments
- Heartbeat and liveness monitoring plan
- Scheduled task promotion, ack, requeue, retry, and terminal skip rules

Context Engineering and Decision Matrix Deliverables

- Scenario playbook inventory by agent and work system
- Scenario recognition, boundary, action space, priority, and constraint records
- Context assembled log or equivalent evidence checkpoint
- Source, memory, skills, compaction, and guidance injection evidence
- Human-gated learned-scenario review workflow
- Decision gate enforcement and re-prompt behavior for blocked actions

Workspace and Agent-to-Agent Communication Deliverables

- Organization-and-agent scoped workspace policy
- Workspace search, indexed knowledge, and agent-file provenance rules
- Cross-workspace sharing policy for role-based, request-based, summarized, or receipt-first access
- Agent-to-agent envelope contract
- Thread ID, hop cap, TTL, bounded history, and fail-closed rules
- Peer ask, peer reply, work handoff, reject, and enrich-request logging requirements

Consent Gate and Human Oversight Deliverables

- Consent gate policy for outbound, customer-facing, employee-impacting, candidate-impacting, or policy-controlled actions
- Pending approval queue and approval history requirements
- Approve, reject, edit, and regenerate-with-feedback workflows
- Fail-closed rule for consent errors or unavailable gate checks
- Reviewer identity, expiry, delivery status, and consent receipt audit requirements
- An agent to human oversight list/map

Digital Labor Check-In Deliverables

- First live-use review after testing
- 7-day stabilization review
- 30-day performance and trust review
- 60-day workflow-fit review for higher-impact use cases
- 90-day autonomy-readiness review
- Quarterly calibration schedule
- Event-triggered review process after incidents, complaints, workflow changes, authority changes, vendor changes, data changes, or performance drift

Continuity Deliverables

- Approved degraded service level
- Continuity exercise record
- Qualified coverage test
- Access and authority restoration test
- Reconciliation record
- Resumption criteria
- Residual limitation record

Claims and Reporting Deliverables

- Claim-and-test record
- Evidence class by claim
- Scope and limitation statement
- Claim owner
- Review trigger
- Contrary evidence review
- Framework-effectiveness review against baseline

Why These Standards Must Start Now

- Establishing responsible digital labor standards is critical before physical AI becomes common in the workplace.
- Digital AI already forces leaders to define authority, fairness, transparency, escalation, accountability, handoffs, human override rights, and trust. Physical AI will raise the stakes further because digital decisions may eventually connect to physical action, proximity, safety, property, and human well-being.
- If organizations cannot responsibly govern digital labor, they are not ready to govern physical labor AI performs.
- The time to establish these standards is before intelligence becomes embodied at scale.

Employee Guide Alignment

The Employee Guide carries the plain-language worker-facing scripts, questions, and worksheets. Employees should not be expected to absorb gaps in review clarity, evidence access, workload capacity, correction ownership, fallback priorities, or development pathways. Where employees are asked to review, correct, escalate, or recover AI-enabled work, the organization should define the scope of responsibility, the evidence available, the review time, the escalation path, the affected-party correction route, and the manager or owner responsible for resolving the gap.

Operating Standard

Employee agency is meaningful only when the organization supplies clear responsibility boundaries, safe reporting channels, support, and follow-through.

What TRAIT Is Not

TRAIT is not anti-AI.

- It is not anti-automation.
- It is not an argument for preserving inefficient work.
- It is not a prediction that every organization will transition in the same way.

It is a management framework for helping organizations introduce AI responsibly while protecting accountability, human judgment, trust, resilience, learning, and long-term organizational capability.

Technology changes organizations. TRAIT exists to help organizations choose what they become.

Final Operating Line

The AI Transition Pledge is not the end of responsible AI adoption. It is the beginning of a long, disciplined transition. The organizations that do this well will ask whether they are ready to govern, redesign, measure, report, and humanize the work once digital labor enters the workforce. *Hybrid Intelligence* should not be judged only by what technology adds. It should be judged by what the organization removes, preserves, redistributes, becomes, and remains capable of governing. In a transaction, the same discipline applies before the deal closes: before leaders buy the company, they should understand the invisible digital workforce they may inherit.

TRAIT does not assume perfect organizations. It assumes real ones: resource-constrained small businesses, legacy workflows, undocumented judgment, financial pressure, uneven manager readiness, and technology that changes faster than people can be trained. The purpose of the framework is not to pretend those conditions do not exist. The purpose is to give leaders a way to act responsibly inside them.

The update reinforces a practical truth: accountability must survive movement. Work will move from human to AI, AI to AI, system to agent, vendor to organization, employer to candidate, customer to business, and one organization's digital labor to another's. The question is not only whether the work moved. It is whether authority, evidence, human judgment, accountability, and recovery moved with it.

Governance sets the conditions for operation. Runtime assurance keeps those conditions visible, enforceable, and revisable while the work is live.

AI adoption is not workforce redesign. A handoff is not accountability. A sandbox is not governance. A pledge is not enforceability unless a system is attached to it. Digital labor is not responsible simply because it is capable.

TRAIT exists to help leaders build that system.

Match AI autonomy to the organization's ability to own, explain, challenge, and recover from it.

TRAIT is not asking leaders to slow the future. It is asking them to own the consequences of the future they choose to build.

If you found value in this free resource, go deeper with *Hybrid Intelligence Organizations: A Field Manual for Managing Human and Digital Work*, available in an **Amazon Primer Edition** and the **Full Premium Field Manual**.

TRAIT defines the governance requirements and evidence expectations. The Field Manual carries the deeper operating tools, examples, drills, templates, implementation exercises, and reference architectures.

Detailed tests, readiness drills, jurisdiction-specific examples, Digital Worker Handbook structures, Human Judgment Assurance exercises, Judgment Resilience Loop practices, external-agent trust gates, residency gates, unit-economics models, and worked Hybrid Intelligence Work System maps belong in the Field Manual.

Operating Standard

TRAIT tells leaders what must be governed and evidenced. The Field Manual shows practitioners how to perform the work.