

PLAT OF SURVEY

JOHNSON TOWNSHIP, CHAMPAIGN COUNTY, OHIO
 N. 1/2, SECTION 2, TOWN 3, RANGE 12, B.T.M.R.S.
 S.W. 1/4, SECTION 3, TOWN 3, RANGE 12, B.T.M.R.S.

- NOTE:**
1. BEARINGS ARE BASED ON THE CENTERLINE OF WARD ROAD PER AN ASSUMED BEARING OF N-84°41'50"-W.
 2. REFERENCES USED: DEED OF SUBJECT PREMISES, DEEDS OF ADJOINING PARCELS, COUNTY TAX AND AERIAL MAPS, PLATS OF SURVEYS IN THE VICINITY, PLAT SLIDES 18, 62, & 87, CABINET 1.

SCALE: 1" = 200'
 DATE: OCTOBER 13, 2022

- LEGEND**
- = CONCRETE POST...FOUND
 - △ = RAILROAD SPIKE...FOUND
 - = IRON BAR...FOUND
 - ⊕ = IRON PIPE...FOUND
 - = MAG NAIL...FOUND
 - ▲ = RAILROAD SPIKE...SET
 - = MAG NAIL...SET at grade
 - = 5/8"x30" IRON RE-BAR WITH YELLOW PLASTIC CAP STAMPED "EDWARDS PS 7574" SET at grade

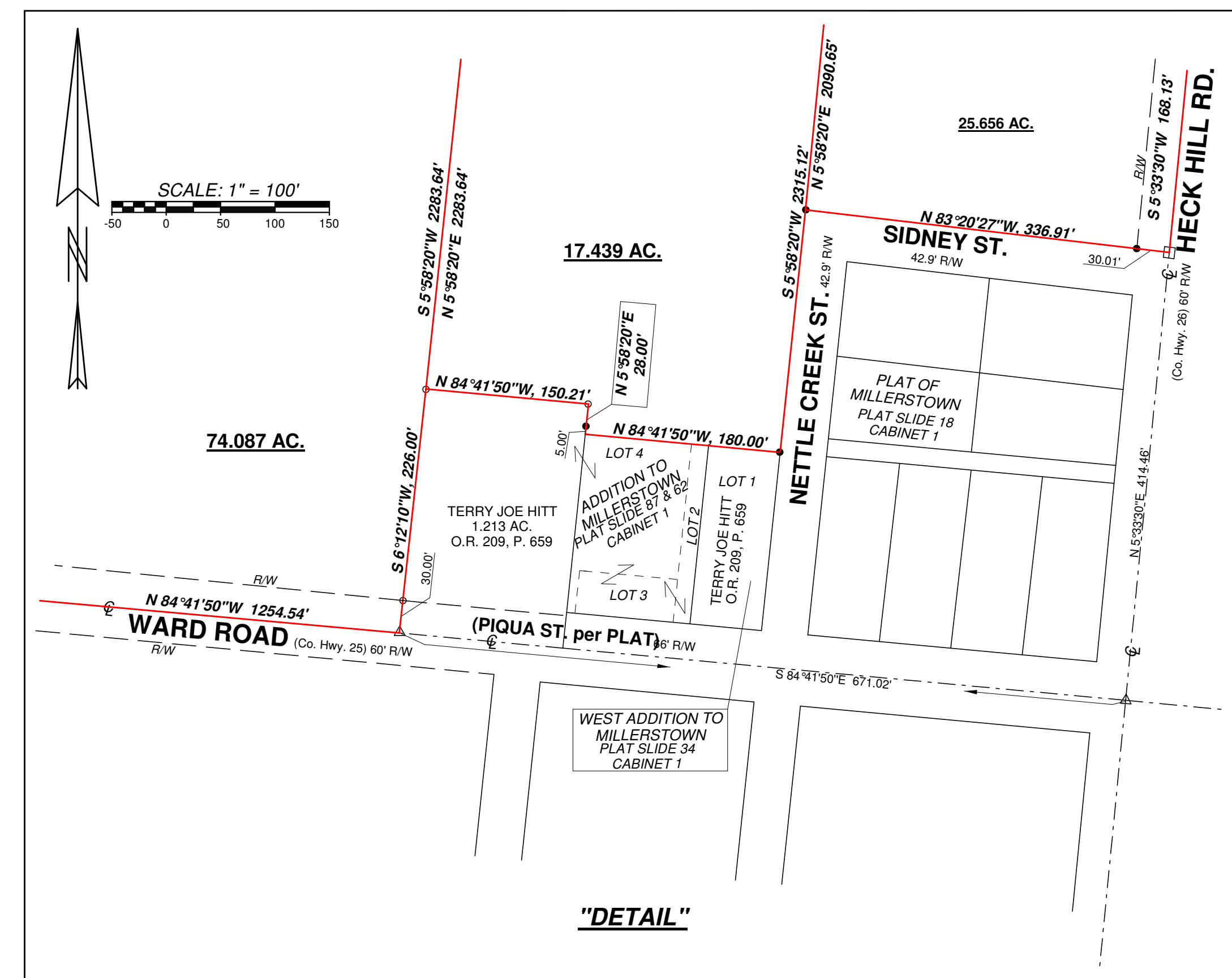
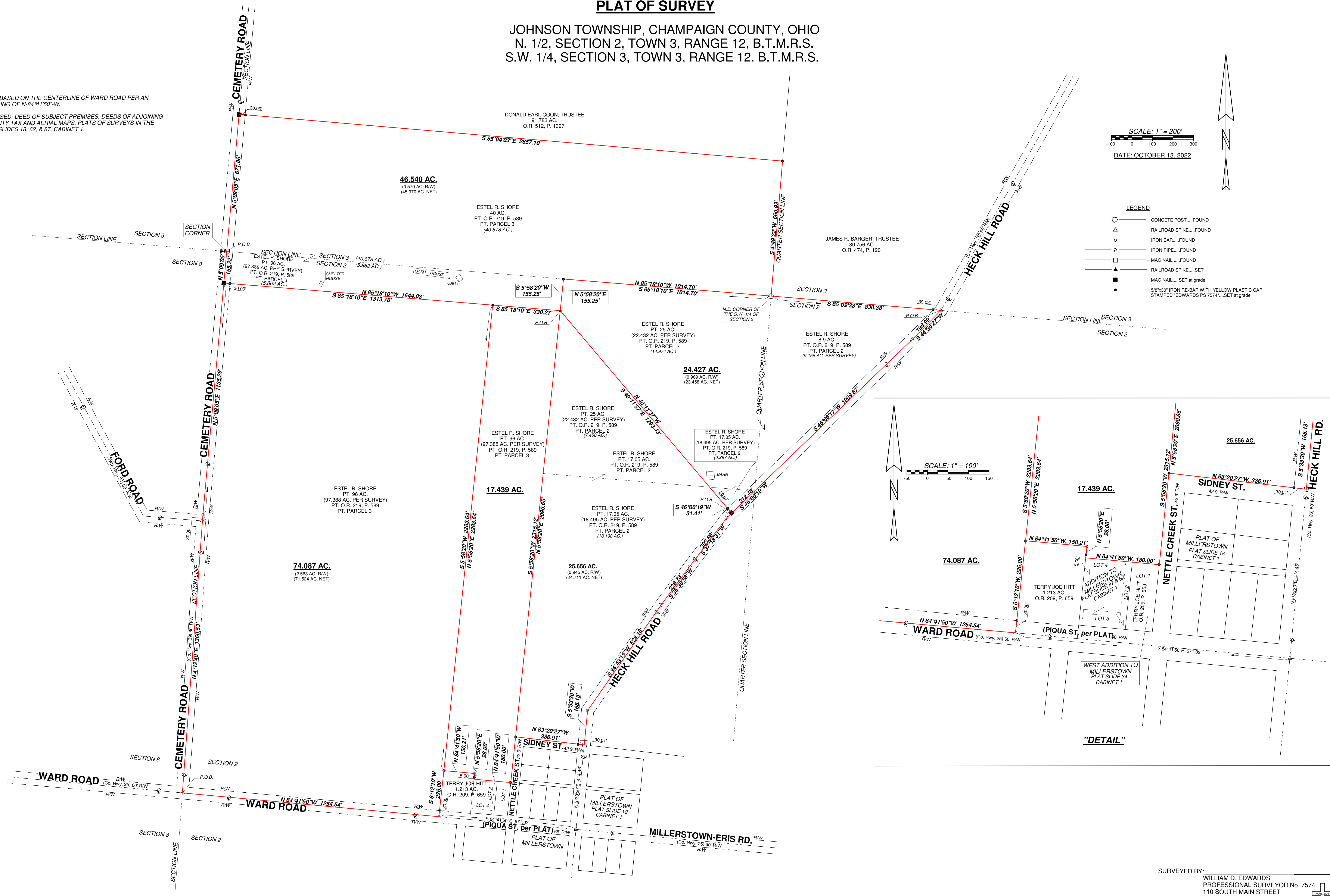

SURVEYED BY:
 WILLIAM D. EDWARDS
 PROFESSIONAL SURVEYOR No. 7574
 110 SOUTH MAIN STREET
 URBANA, OHIO 43078
 (937)653-6508
 7139.ZAK