SPRAC Newsletter

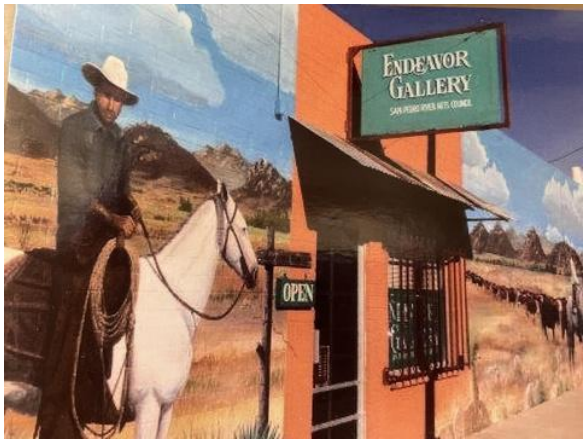

Hours for the Gallery and Gift Shop:
Tuesday thru Friday 10am to 4pm
Saturday 10am to 2pm

Located between 4th and 5th on
San Pedro St. Benson, AZ

Phone - 520-586-4630

Attention! Help Wanted

Gallery Docents, Committee members.
Contact for more info:
endeavorartgallery@gmail.com
or visit our website
www.sprarts.org

We always welcome members to share their special talents.

Good composition guides the eye.
Good perspective convinces the eye.

Unknown

December 2026

Gallery Holiday Hours
Page 2
December Schedule
Page 3
Open House
Page 4
Art Around Town
Page 5
Seth Rush
Page 6
PixelDoren
Page 7
Hospital Change Out
Page 8
Photo Show Winners
Page 9
Board Members
Page 10
Local Area Art Associations
Page 11

Gallery Holiday Hours

December 24th

Open 10am - 2pm

Close at 2pm

December 31st

Open 10am - 2pm

Close at 2pm

January 1st - Gallery closed

Gallery Change Out

January 9, 2027

9am to 1pm

Endeavor Art Gallery December 2026 Schedule



Gallery open House: 12/12/2026 Bring a dish to share and a piece of artwork you're currently working on for our artist "Show and Tell!"



Hospital Change Out December 17, 2026 — 1:00-3:00 and December 18, 2026 — 10:00-1:00



Benson Visitor Center Featured Artist is Dorian Richard (Pixeldorian)



Cochise College Benson Center Featured Artist is Seth Rush



No Fear Painting Workshop every Sunday 1 -3 @ VFW Hall in Benson $35.00

ENDEAVOR ART GALLERY

OPEN HOUSE

DECEMBER 12 AT 12:00 PM

Let's celebrate together!

Bring a dish to share and a piece of artwork you're currently working on for our artist "Show and Tell!"

298 E 4TH ST, BENSON, AZ
BETWEEN 4TH AND 5TH ON SAN PEDRO

ART AROUND TOWN

Local Art • Local Artists • Our Community

Art Around Town is a project of the San Pedro River Arts Council (SPRAC). Bringing original artwork by local artists into community spaces throughout our area.

Exhibits change bimonthly, giving you the opportunity to explore new artwork and discover something different each time you visit. **Art Around Town exhibits can be found at the Benson Visitor Center, Cochise College Benson Center, Benson Hospital, and Endeavor Gallery.**

Most artwork is available for purchase.

SCAN TO EXPLORE

Meet the Artists
View Artwork
Learn More

San Pedro River Arts Council

For more information
SPRACart@gmail.com
(520) 586-4630
sprarts.org

ENDEAVOR GALLERY
@endeavorartgallery

FEATURED ARTIST

SETH RUSH

NOVEMBER-DECEMBER

During Regular Business Hours

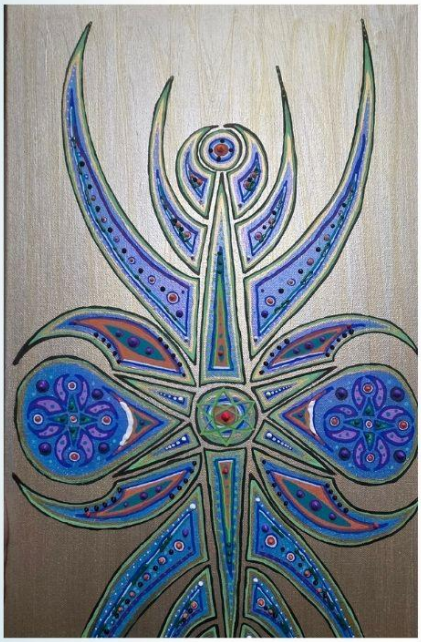

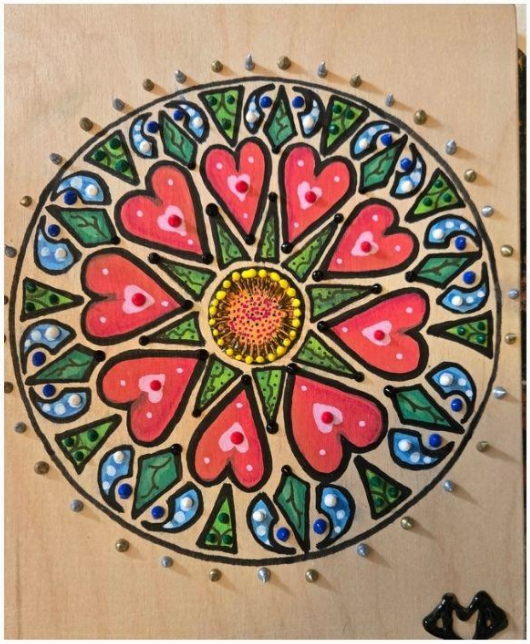

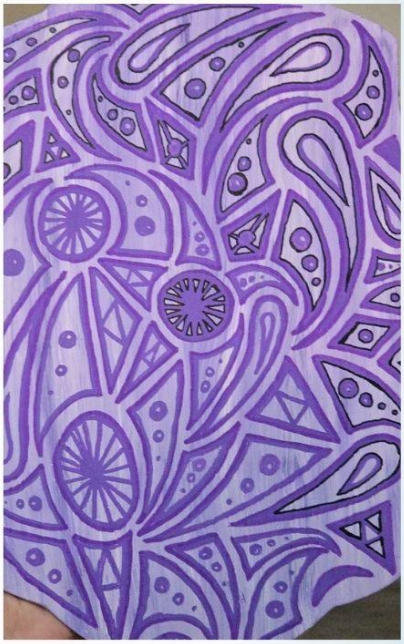

COCHISE COLLEGE
BENSON CENTER
1025 AZ-90, BENSON AZ 85602

Original artwork on display is available for purchase.

ENDEAVOR GALLERY
— SAN PEDRO RIVER ARTS COUNCIL —

sprarts.org @endeavorartgallery

@thevibeinks
www.thevibeinks.com

FEATURED ARTIST

PIXELDORIAN

NOVEMBER-DECEMBER

During Regular Business Hours

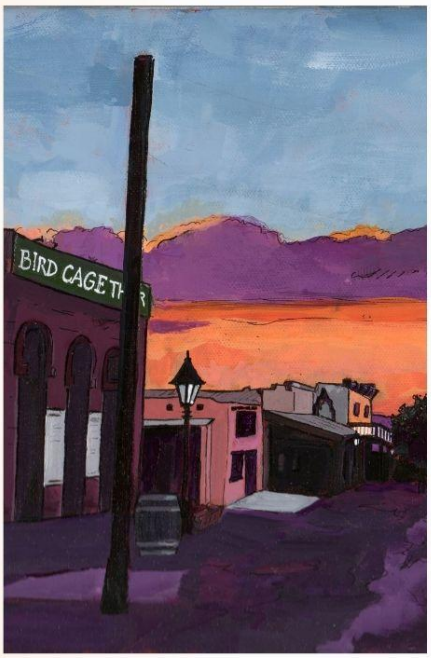

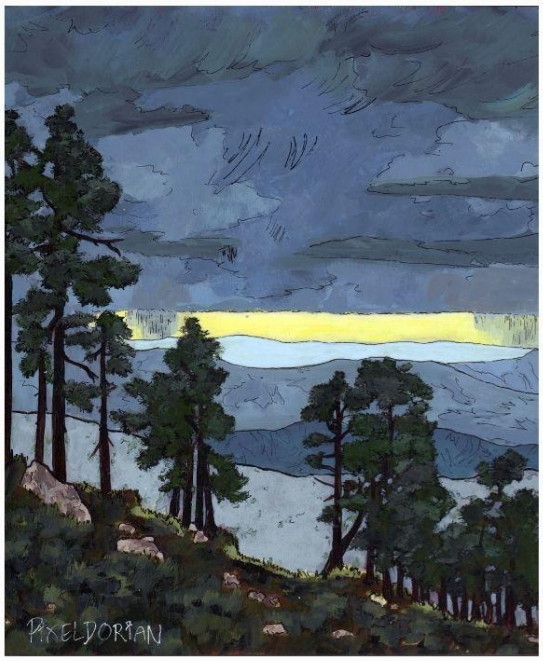

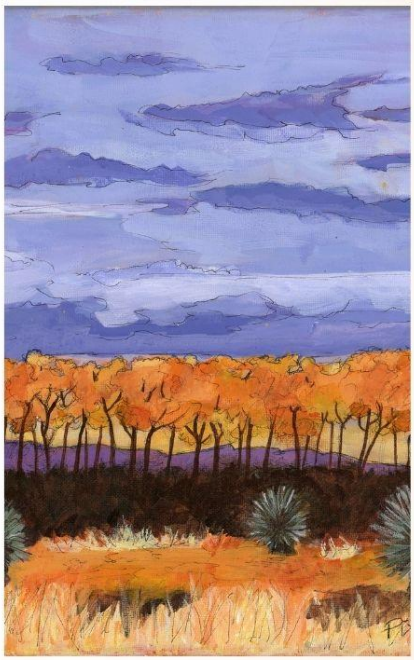

BENSON VISITOR CENTER

249 E. 4TH STREET, BENSON AZ 85602

Original artwork on display is available for purchase.

ENDEAVOR GALLERY
— SAN PEDRO RIVER ARTS COUNCIL —

sprarts.org **@endeavorartgallery**

pixeldorian.com

Art is for healing ourselves, and everybody needs their own personal art to heal up their problems. (Linda Ronstadt)







The Benson Hospital Change out is December 17, 2026 — 1:00-3:00 and December 18, 2026 — 10:00-1:00 Contact Brenda Peo at Spracart@Gmail.com. You can also visit SPRARTS.Org, and see the hospital change out page for more information.

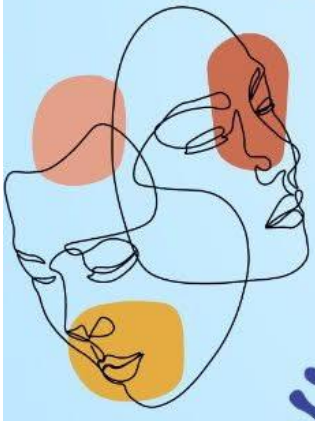









San Pedro River Arts Council



Kudos to all of the participants in the Photography Show and Sale! There were so many talented artists who submitted work. We encourage you to continue your artistic journeys.

2026 Photography Show and Sale winners

Judge Sheila Fortaker

Best of Show - Grace Dillaway, Cat Sunset

Professional Color
- 1st Place - Robert Luce, Ibis at Moonlight
- 2nd Place - Tina Glidden, Cost of Domination
- 3rd Place - Deb Thoumsin, Antelope Canyon

Amateur Color
- 1st Place - Julie Wheeler, Redemption
- 2nd Place - Amy Ledford, Dancing Sun Bear
- 3rd Place - Hannah Boderstab, The Wild Watches Back

Digital Artistry
- 1st Place - Dakota Wood, Rustic Horses
- 2nd Place - Kaala Fox, Aging the Girl Within
- 3rd Place - Rae Packard, San Pedro River at Charleston

Monochromatic
- 1st Place - Sharon Pearson, Water Lilly
- 2nd Place - Summer Walter, Stone Free
- 3rd Place - Garrett Roberts, Castaway

Youth Photography
- 1st Place - Eva Martinez, Overgrowing
- 2nd Place - Caden Marble, The Ashiro
- 3rd Place - Taeya Breaux, Eclipse

Mayor’s Choice
Grace Dillaway, Sorting Cattle

Congratulations to all of the show winners

San Pedro River Arts Council's mission is to foster the growth and development of new and experienced artists. We support youth art education and work with other organizations in the County. Endeavor Gallery is a non-juried gallery that displays members original works of art.

SPRAC Board Members

President Veda Moline

Vice President Larraine Milne

Treasurer Janise Ingram

Secretary Mary Lee Bringham

Membership Linda Jacobsen

Members at Large

Brenda Peo

Deb Thoumsin

Melvin Lockett

Marilynn Methven

Mistina Duffy

Jackie Bradley

Merle Bradley

Local Area Art Associations

Huachuca Art Association

https://www.huachuca-art.com/

Tombstone Art Gallery

https://tombstoneartgallery.com/home

Amerind Museum and Gallery www.amerind.org

Visit the Amerind Museum website for info.

Willcox Art League

Art Show

www.willcoxartleague.com

Ace of Arts 2nd and 4th

> **Wednesday** 10am at the Palace in Willcox, AZ. No registration required 55+ adults. Welcome to bring a lunch.