

# TEXAS SHOW 2024

Saturday 27<sup>th</sup> & Sunday 28<sup>th</sup> July

[www.texasshowssociety.com.au](http://www.texasshowssociety.com.au)



63<sup>rd</sup> Annual Texas Show



**Animal Health Products**

**Fencing Supplies**

**Agronomy Services**

**Seed and Fertiliser**

**Stock Feed**

**Agricultural Chemicals**

**And More**

**Proudly supporting the Texas Show**

## **Pursehouse Rural**

**33 High Street Texas • 07 4653 1400**

Pursehouse Rural has been providing the highest quality goods and services for over 60 years. Our branches cater to a range of farm types to assist customers across Northern New South Wales and Queensland.

 **Pursehouse Rural**

 **Pursehouse Rural**

 **pursehouserural.com.au**

 **pursehouserural**

## A WORD FROM THE PRESIDENT

The 2024 Texas Show is upon us, and on behalf of the show committee I would like to welcome everyone from the Texas region, our visitors, competitors, and exhibitors to the 63<sup>rd</sup> Annual show. Much of the vibe of our show can be attributed to our seasons and with a cracking start to 2024 we are in for one hell of a weekend. Our dedicated show committee has preparations well underway for an exciting action packed and fun filled Saturday and Sunday.

We are thrilled to have our junior show girls Maddi and Mikayla back continuing their work of promoting Ag shows, assisting over the weekend and selling tickets to the pig race cal-cutter.

Saturday starts with a flurry of events getting under way. Starting with the 2-day campdraft, ring events, dressage and the 2-day yard dog trials. Whilst all of this is going on we will be entertained by the pig races, rockwall, sideshow alley and the exciting Jet Pack Man.

Take a breather at lunch time and visit the Whyalla Beef BBQ, who have been one of the shows biggest supporters and try one of their famous "Big One" burger, while having a cool drink from the bar next door.

Once you are refreshed and fed, slip by the pavilion to enjoy the arts and crafts created by the locals and the fabulous produce, livestock & fibre from this fantastic part of the world. Get over to the Honky Tonk Rodeo to watch the thrills and spills of the talented bull and bronc riders trying to master their steeds. Following the Rodeo, we bring the fireworks and laser show to life for the kids, big and small. After which we welcome this year's band "The Planktons" to the stage to take us late into the night where we get to catch up with friends and bop the night away around the bon fire.

Sunday is another fun filled day with the finals of the campdraft and yard dog trials. The pig races and Jet Pack Man are back, plus the dog show competition, pushbike, motorbike challenge and ute competition. If that's not enough excitement, get your team together for the highly contested Texan Challenge followed by the ever-popular wood chop. And we round out this fantastic weekend with the draw of the lucky gate prize at 3:45pm.

I would like to thank the Texas Show Committee, our fantastic sponsors, supports, volunteers and hard-working event stewards for bringing this Texas Show together. Your efforts demonstrate that famous Texas community spirit.

I invite you to come down to your local show, to catch up with friends and family and explore what your community has on show and to offer. Enjoy.

**Mark Henry**  
Show President  
Texas Show Society



**CRAIGIE  
STATION**

**TEXAS  
TYRE  
SERVICE**

THE  
**PENINSULAR**  
MOOLOOLABA

**CLIPEX®**





The Texas Show Society wish to thank and acknowledge the following sponsors for their contributions.

**PLATINUM SPONSORS (\$3000 or more in product or cash)**

NH Foods Whyalla Beef	The Peninsular Resort
Goondiwindi Regional Council	Clipex
Texas Tyre Service	Craigie Station
Pursehouse Rural	

**GOLD SPONSORS (\$1500 in product or cash)**

Johnstone Concrete & Quarries	Thomas Foods Int
JDR Earthmoving	Hong Yuens
St Margaret's	

**SILVER SPONSORS (\$600 in product or cash)**

Campbells Fuel Supplies	Olive Figg & Co
RDO Equipment Twmba	Cotton Growers Services
TFS Trucks	Texas Septic Service
Potter's Petroleum	Vincent's CA
Texas Roadhouse	Border Rivers Veterinary
Texas Pumping & Irrigation	Myranee
Texas Rural Agencies	PBA Hyfeed
Rabo Bank	Kalarnee Park Horses
Border Rivers Electrical	Blask Engineering
Gallagher	Scots PGC College

**BRONZE SPONSORS (\$300 in product or cash)**

Aust Post Texas	The Mobile Vet Team
Texas Pharmacy	Bulmer & Co
James Lister	

**Thank you also to all of our contributing local businesses and the army of volunteers who assist with this event.**



Left : The first event at the Texas Showgrounds.  
Photo courtesy of JB Hart, Texas

Below : A drone photo of the 2023 Texas Show.  
Photo courtesy of Troy Hofmeier, Texas



**TEXAS SHOW OFFICE BEARERS &  
COMMITTEE as of 2022 AGM**

PATRON	Mr Richard Coventry
PAST PRESIDENT	Mr Dougal Finlay
PRESIDENT 2024	Mr Mark Henry
SECRETARY	Mrs Lisa Finlay 0419 651647
TREASURER	Mrs Kate Gray
POSTAL ADDRESS	PO Box 108, Texas Qld 4385
EMAIL	<a href="mailto:texasshowociety@yahoo.com.au">texasshowociety@yahoo.com.au</a>
ABN	22 279 610 844



**TEXAS SHOW SOCIETY  
LIFE MEMBERS**

Warren Hawkins	Kevin Hockley	Peter Hockley
Tim Ramsay	Bruce Finlay	Bert Hart
Brian Rouse	Bruce Coventry	Richard Coventry
Roy Fairfull	Doug Walker	David Muller
Greg Scurr	Shaun Spies	John Finlay
Adam Cleeve	Alan White	Greg Finlay
Daryl Cleeve	Scott Coventry	Dougal Finlay
Toddy Kemp	Kym-Maree Hennessy	Mark Henry
Max Spooner		Will Ramsay

**HONORARY LIFE MEMBERS**

Lorna Muggleton	Merrilyn Williams	Teena Wilcock
Betty Cleeve	Carol Paterson	Jenny Chandler

*drawn  
3:45pm  
Sunday*

# LUCKY GATE PRIZE



## THE PENINSULAR

MOOLOOLABA

Seven nights accomodation in a  
fully self-contained 3 bedroom  
Executive Ocean View apartment  
at Mooloolaba's Premier Beachfront Resort.  
To the value of \$3360

**[www.peninsula.com.au](http://www.peninsula.com.au) 1800 678 456**

# STEWARDS CONTACTS

SECTION	STEWARD	TELEPHONE	PAGE
Announcer	Mr Greg Finlay	0428 535 130	
Bar	Mr Luke Maine	0417 694 075	
	Mr David Ryan	0428 127 664	
BBQ Menu	Mrs Olivia Moore	0429 123 079	P36
Campdraft	Mr Brent Loy	0409 626 673	P23
Cattle – Fat & Store	Mr John Finlay	0428 535 150	P25
Cattle – Stud	Mr Andrew Moore	0428 535 154	P27
Communications	Miss Jill Hazard	0418 844 598	
Cooking	Mrs Jill Finlay	0428 161 176	P47
Craft	Mrs Jane Henry	0409 488 959	P51
Creative Writing	Mrs Jane Lang	0488 022 182	P61
Dogs	Mrs Jaimie Muggleton	0428 552 598	P65
Dressage	Mrs Teena Wilcock	0429 891 130	P21
Entertainment	Mr Adam Cleeve	07 4653 1007	P11
Fine Arts	Mrs Sonya Finlay	0417 793 825	P53
Flowers	Mrs Kate Gray	0409 030 173	P42
Gate	Mr Dougal Finlay	0428 535 153	P9
Kids Kitchen	Mrs Jill Finlay	0428 161 176	P47
Lego/Duplo	Mrs Emma Coventry	07 4653 5228	P59
Motorbike Comp	Mrs Lisa Finlay	0419 651 647	P71
Needlework	Mrs Jane Henry	0409 488 959	P48
Pavilion	Mr Scott Coventry	0427 535 145	
Photography	Mrs Kate Spriggs	0418 985 836	P55
Poultry	Mr Alan Bultitude	0428 536 227	P31
Preserves	Mrs Anne Young	0427 531 455	P46
Produce	Mrs Loretta Cleeve	0418 787 284	P39
Pushbike Comp.	Mrs Lisa Finlay	0419 651 647	P68
Ring Events	Mr Daryl Cleeve	0400 738 788	P13
Rodeo	Mr Will Ramsay	0488 110 810	P37
School	Mrs Jane Lang	07 4653 3333	P63
Scrapbooking	Mrs Heidi Dawson	0428 331 881	P57
Sheep Dog Trials	Mrs Shelley Burns	0414 263 293	P35
Show Jumping	Mrs Jody Stewart	07 4653 0073	P20
Sponsorship	Mrs Jane Henry	0409 488 959	
Ute Competition	Mrs Lisa Finlay	0419 651 647	P69
Woodchop	Mr Mike Baker	0437 331 010	P67
Wool	Mr Scott Coventry	07 4653 5145	P29

## **RULES & REGULATIONS FOR ALL EXHIBITORS & COMPETITORS**

### **Attention to all intending Exhibitors & Competitors:**

- Entries are accepted subject to the Rules of the Queensland Chamber of Agricultural Societies and to the Constitution and Rules of this Society in addition to any Special Regulations, which appear within the Schedule.
- The Show Society has the right to change or alter any events or classes as they see fit.
- All Competitors and Exhibitors are to pay admission to the Show (Saturday, Saturday Night & Sunday) for each day of entry, with the exceptions of the following: Current financial Texas Show Society Members, Life Members, or current complimentary ticket holders.
- Free entry after 2pm Sunday.
- Texas Show Society will assume no responsibility for loss or damage to any exhibits.
- All prize monies must be claimed before 4pm Sunday.
- All prize money that is \$50 and over must be signed for.
- Prizes not claimed by 4pm Sunday will be considered to have lapsed and the amount will become a donation to the Show Society.

### **Pavilion Exhibitors please note the following:**

- All exhibits **MUST** be in the hands of the section Steward by Friday 4pm, unless otherwise stated in the relevant section details. This is to allow the judging to take place prior to the show. No late entries will be accepted.
- Exhibits are not to be collected before 4pm on Sunday and the section Steward must be present when exhibitors are collecting their items.
- All exhibits must be Bona Fide work of the Exhibitor.
- All exhibits in the produce and fruit sections must be grown by the Exhibitor.
- Any exhibits shown for the two previous Texas Shows are not eligible to enter, unless otherwise stated in the section details.

**For further information contact the Secretary on 0419 651647**



## MEMBERSHIP PRICES

Membership or Family Passes are available prior to the show weekend for purchase at Texas Newsagency, High Street Texas.

Single Membership	\$15
Double Membership	\$25
Life Membership	\$220
Family Pass (2 adults & 2 children for entire weekend)	\$30

## SHOW DAILY ADMISSION PRICES

Admission to be paid by cash or eftpos at main gates.

Adult	\$10/ day
School age children	\$5 / day
Pensioners – only at the gate	\$5 / day



*Texas*  
**PHARMACY**

**Offers Prescription & Non-Prescription Medicines**

- Surgical Needs • Toiletries
- Cosmetics • Perfumes • Gifts
- Blood Pressure Tests • Diabetes NDSS Agent
- Medication Checks • Webster Packs

**Monday - Friday 9am-1pm & 2pm-5pm**

**28 HIGH STREET, TEXAS    PHONE 07 4653 1367**



## FOODWORKS

Groceries Homewares  
Deli Fruit & Vege  
Toys Gifts  
Garden Nursery  
Electrical Appliances

Open 7 days  
Mon - Fri 8:00 - 6:30pm  
Sat & Sun 8:00 - 5:00pm  
Home delivery in town area

## MIGHTY HELPFUL MITRE 10

Hardware Building Supplies  
Painting & Decorating  
Fishing & Camping  
Timber Lines Gas Refills  
Plumbing Gardening

Open 6 days  
Mon - Fri 8:00 - 5:00pm  
Sat 8:00 - 12:00 noon  
Home delivery in town area



**62 - 68 High Street Texas Qld 4385**  
**Phone 07 4653 1499**  
**[hongyuentexas@bigpond.com](mailto:hongyuentexas@bigpond.com)**

## ENTERTAINMENT

### SATURDAY MORNING

Ring events start Main Ring 8:30am

Show Jumping

Poultry (Saturday only)

Dressage

Pig Races

Sideshow Alley

Rockwall Climbing

Jet Pack Entertainment Show

Outdoor Markets & Displays

Free kids entertainment

Opening of the Show 12pm



### SATURDAY AFTERNOON

Texas Students Performances (after opening)

Whip Cracking competition

Sporting Events

Jet Pack Entertainment Show

Outdoor Markets & Displays

Sideshow Alley

Pig Races

Rockwall Climbing

Barrel Races

Texas Rodeo

Live Music in Bar Area

Fireworks

The Plankton Band



### SUNDAY

Dog Competition 9:30am

Pushbike Competition

Jet Pack Entertainment Show

Outdoor Markets & Displays

Rockwall Climbing

Sideshow Alley

Lucky Gate Draw 3:45pm

Pig Races

Woodchop

Ute Competition

Motorbike Competition

Tough Texan Challenge

Children's Pony Rides





## TEXAS MOTEL

Offering clean and comfortable accommodation in  
Texas Qld. Ten ground floor rooms featuring queen-sized  
beds

and hot showers.

For your next trip to the region stay with us at the Texas  
Motel for traditional country service and affordable prices.

14 High St, Texas QLD 4385

Ph: (07) 4653 1300 Email: [stay@texasmotel.com.au](mailto:stay@texasmotel.com.au)

# BORDER GARAGE

Qld Roadworthy

Vehicle Servicing & Repairs

Mower Servicing & Repairs

Auto Parts

Batteries

email : [bordergarageqld@hotmail.com](mailto:bordergarageqld@hotmail.com)



## PH: 4653 1413

## RING EVENTS

Chief Steward : Mr Daryl Cleeve

Ph 0400 738788

Stewards : Mr Stuart Shannon & Mrs Angela Shannon

### **Competitors, Please Note Entry System**

Competitors will buy tickets at the Show office. No Competitor will be judged unless they hand a ticket to the Ring Steward. Any ticket not used will be refunded. All livestock to be the bona fide property of Competitors at time of entry. Registration papers of horses to be presented on request by Stewards.

**In Maiden Classes:** The horse must be a maiden at time of entry and must not have won a show, rodeo or gymkhana.

**Local Events:** Defined as residents within a radius of 80km.

**Galloways:** Classified as between the height of 14 hands not exceeding 15 hands.

**Novice Classes:** For horses that have not won a championship.

Exhibitors may enter their horses as a **Hack** or a **Show Hunter** but **CANNOT** compete in both.

**Note:** Children competing in restricted age classes must carry, when competing, a Certificate of Age, which must be produced on demand from the Ring Steward.

**Horse Stalls:** \$10 fee for covered and uncovered free. It will work on a first in first served basis. Stallion boxes are for Stallions.

### **Rules & Regulations for ALL Horse Competitors**

1. All competitors compete AT THEIR OWN RISK. No liability will be taken by the organising committee.
2. Youth competitors must wear a safety helmet of AS3838 standard or better at all time while mounted. Chin straps must be securely fastened.
3. Junior riders cannot ride a stallion. All stallions must be handled and ridden by an adult 18 years and over.
4. The committee reserved the right to alter the program at any time. The Judges decision is final.
5. The Texas Show Society will not, in any circumstance, hold itself responsible for any loss, damage or misdelivery of any livestock or exhibit at the show.
6. The Texas Show Society will not be responsible for any accident that may occur to any exhibit at the show, and it shall hold the society blameless and indemnify it against any legal proceedings arising from accident.

## PROGRAM OF RING EVENTS – RING A

**STARTING SATURDAY 8:30AM SHARP**

**All horses to be registered with their respective breed societies and papers to be shown on request.**

**Any Class in the program that has more than 5 competitors on the day can be separated by height and additional classes added to the program!**

**Entry Fee: \$3**

**Prizes: First \$8, Second \$5**

### **Led Thoroughbred**

A1. Thoroughbred Stallion or Colt

A2. Thoroughbred Gelding

A3. Thoroughbred Mare or Filly

*Champion & Reserve Champion Led Thoroughbred Exhibit*

### **Led A.N.S.A.**

A4. Australian National Saddlehorse Assoc. Stallion or Colt

A5. Australian National Saddlehorse Assoc. Gelding

A6. Australian National Saddlehorse Assoc. Mare or Filly

*Champion & Reserve Champion Led A.N.S.A Exhibit*

### **Led A.S.H.**

A7. Australian Stock Horse Stallion or Colt

A8. Australian Stock Horse Gelding

A9. Australian Stock Horse Filly or Mare

*Champion & Reserve Champion Led Australian Stock Horse*

### **Led O.T.T.**

A10. Off the Track Standardbred mare

A11. Off the Track Standardbred gelding

A12. Off the Track Thoroughbred mare

A13. Off the Track Thoroughbred gelding

*Champion & Reserve Champion Led Off the Track Exhibit*

### **SUPREME LED EXHIBIT OF SHOW**

**Sash & \$100 donated by Scots PGC College** (Eligible are Thoroughbred, ANSA, Pony, Show Hunter, ASH, Off the Track, Any other Breed Champion)



## PROGRAM OF RING EVENTS Continued – RING A

### RIDDEN CLASSES

#### Australian Stockhorses

- A14. ASH Junior Rider – Riders must be under 18 years
- A15. ASH Lady Rider
- A16. ASH Gentleman Rider
- A17. Best Stockman rider/turnout Male/Female
- A18. Working ASH 3yrs and under - whip required
- A19. Working ASH over 4yrs – whip required

#### Galloway Hacks

- A20. Local Galloway Hack
  - A21. Maiden Galloway Hack
  - A22. Novice Galloway Hack
  - A23. Open Galloway Hack
  - A24. Open Child's Galloway Hack – Rider under 18 years
- Champion & Reserve Champion Galloway Hack Sash and Trophy*  
**(Trophy donated by Mr and Mrs CJM Kemp)**

#### Riders 17 Years & Over

- A25. Lady Rider
- A26. Gentleman Rider

#### Hacks Over 15 Hands

- A27. Pleasure Hack
  - A28. Maiden Hack
  - A29. Novice Hack
  - A30. Open Hack under 16 hands
  - A31. Open Hack over 16 hands
  - A32. Open Child's Hack – Rider under 18 years
- Champion & Reserve Champion Hack Sash & Trophy (donated by Mr BM Rouse)*  
*Supreme Ridden Hack* (Eligible entrants are Champion Pony Hack, Champion Open Galloway Hack & Champion Open Hack) Sash \$100 Cash **(donated by Scots PGC College)**



**SCOTS PGC**  
**COLLEGE**  
**Warwick, Queensland**



- Real Estate & Property Management
- Weekly Cattle / Sheep Sales  
(Warwick / Toowoomba / Inverell)
- Rural Merchandise & Produce
- Centrelink Access Point
- Furniture & Homewares

**Open**

Monday - Friday 8:30 - 5:00

Saturday 8:30 - 11:30

**For friendly and personalised service contact:**

Jack & Susan Spencer

40 High Street, Texas

Phone : **07 4653 0051** Jack : **0409 506366**

email : [texasruralagencies@outlook.com](mailto:texasruralagencies@outlook.com)

[www.texasruralagencies.com.au](http://www.texasruralagencies.com.au)

## PROGRAM OF RING EVENTS – RING B

### STARTING SATURDAY 8:30AM SHARP

All horses to be registered with their respective breed societies and papers to be shown on request. Any Class in the program that has more than 5 competitors on the day will be separated by height and additional classes added to the program!

**Entry Fee: \$3**

**Prizes: First \$8, Second \$5**

### **LED PONIES - Not exceeding 14.2 hands and 2 years**

B1. Led Pony Stallion

B2. Led Pony Gelding

B3. Led Pony Mare

*Champion & Reserve Champion Led Pony Exhibit*

### **LED ANY OTHER BREED**

B4. AOB Stallion or Colt

B5. AOB Gelding

B6. AOB Mare or Filly

*Champion & Reserve Champion Any Other Breed Exhibit*

### **LED CLASSES Show Hunter**

B7. Led Show Hunter Pony

B8. Led Show Hunter Galloway

B9. Led Show Hunter Hack

*Champion & Reserve Champion Led Show Hunter*

**SUPREME LED EXHIBIT OF SHOW** (Eligible are Thoroughbred, ANSA, Pony, Show Hunter, ASH, Off the Track, Any other Breed Champion) Sash & \$100 Cash

**(donated by Scots PGC College )**

### **PONY HACKS**

B10. Local Pony Hack

B11. Maiden Pony Hack

B12. Novice Pony Hack

B13. Open Pony Hack

*Champion & Reserve Champion Pony Hack, BJ Muggleton Memorial Trophy & \$25*  
(Local, Maiden, Novice & Open eligible)

B14. Pair of Pony Hack

### **RIDDEN SHOW HUNTER**

B15. Show Hunter Pony

B16. Show Hunter Galloway - 14 hands not exceeding 15 hands

B17. Show Hunter Hack - 15.1 hands & over

*Champion & Reserve Champion Hunter of the Show*

(Pony, Galloway & Hack eligible.)

## PROGRAM OF RING EVENTS Continued – RING B

### RIDDEN OTHER

B18. Off the track Standardbred Hack

B19. Off the Track Thoroughbred Hack

B20. Any Other Breed under saddle. Stallions eligible

*Champion & Reserve Champion Any other*

### RIDER CLASSES

B21. Local Rider (boy or girl) under 8 years

B22. Local Rider (boy or girl) 8 years & under 12 years

B23. Local Rider (boy or girl) 12 years & under 17 years

*Champion & Reserve Champion Local Rider*

B24. Boy Rider 8 years & under on a lead rein (not eligible for other rider classes)

B25. Girl Rider 8 years & under on a lead rein (not eligible for other rider classes)

B26. Boy Rider 8 years & under

B27. Girl Rider 8 years & under

B28. Boy Rider 9 years & under 12 years

B29. Girl Rider 9 years & under 12 years

*Champion & Reserve Champion Boy Rider under 12 years*

*Champion & Reserve Champion Girl Rider under 12 years*

B30. Boy Rider 12 years & under 14 years

B31. Girl Rider 12 years & under 14 years

B32. Boy Rider 14 years & under 18 years

B33. Girl Rider 14 years & under 18 years

*Champion & Reserve Champion Boy Rider 12 Under 18 Years*

*Champion & Reserve Champion Girl Rider 12 Under 18 Years*

B34. Best Fancy Dressed Horse & Rider – 8 years & under

(Boots & Helmet must be worn)

B35. Best Fancy Dressed Horse & Rider – 9 years & under 18 years

(Boots & Helmet must be worn)



**SCOTS PGC  
COLLEGE**  
Warwick, Queensland

## PROGRAM OF RING SPORTING EVENTS

Chief Steward : Mr Daryl Cleeve

Ph 0400 738788

**Saturday in the main ring following the ring program.**

**Junior Entry Fee: \$2**

**Prizes: First \$6, Second \$4 Third \$2**

**Senior Entry Fee: \$4**

**Prizes: First \$15, Second \$10 Third \$5**

### **CLASSES**

**Proudly sponsored by St Margarets**

1. Bending Race - 6 years and under
2. Bending Race - 7 years and under 10 years of age.
3. Bending Race - 10 years and under 13 years of age
4. Bending Race - 13 years and under 17 years of age
5. Bending Race - 17 years and over
6. Flag Race - 6 years and under
7. Flag Race - 7 years and under 10 years of age
8. Flag Race - 10 years and under 13 years of age
9. Flag Race - 13 years and under 17 years of age
10. Flag Race - 17 years and over
11. Barrel Race - 6 years and under
12. Barrel Race - 7 years and under 10 years of age
13. Barrel Race - 10 years and under 13 years of age
14. Barrel Race - 13 years and under 17 years of age
15. Barrel Race - Open Ladies, 17 years and over
16. Barrel Race - Open Mens, 17 years and over

### **BORDER RIVERS**



**VETERINARY  
SERVICES**

### **LIVESTOCK SERVICES**

**DR DAVID RYAN BVSC (HONS)**

**VETERINARIAN**

**0428 127 664**

**DAVID.RYAN@BORDERIVERSVETS.COM.AU**

### **SERVICES INCLUDING:**

**PREGNANCY DIAGNOSIS**

**ULTRASOUND FOETAL AGING**

**VETERINARY BULL TESTING**

**HERD HEALTH PLANNING**

**HEIFER MANAGEMENT**

**JOINING PROGRAMS**

**ARTIFICIAL INSEMINATION**

**OBSTETRICS**

**BIOSECURITY PLANNING**

**AUS CATTLE VET ACCREDITATION**

**PREGCHECK/BULLCHECK**

## SHOWJUMPING

Steward : Mrs Jody Stewart

Ph 07 46530073

*Unofficial Competition – No grading cards required  
Each horse can compete in no more than three events.*

### **JUNIOR CLASSES Commencing Saturday 9am**

**Entry Fee: \$2**

**Prizes: First \$10, Second \$5, Third \$3, Fourth \$2**

1. AM7 – Riders under 14 years – Members of Texas and Inglewood Pony Clubs Eligible. Competitors Not Eligible for Class 2
2. AM7 – Riders 14 years and over – Members of Texas and Inglewood Pony Clubs Eligible.

Classes 1&2 run in conjunction with 3 &6 as separate competitions.

### **Under 14 Years 14 Years and Over**

- |                                 |                                 |
|---------------------------------|---------------------------------|
| 3. AM7 max Starting Height 50cm | 6. AM7 max Starting Height 50cm |
| 4. AM7 max Starting Height 75cm | 7. AM7 max Starting Height 75cm |
| 5. AM7 max Starting Height 90cm | 8. AM7 max Starting Height 90cm |

### **SENIOR CLASSES to follow the Junior Classes**

**Entry Fee: \$5**

**Prizes: First \$50, Second \$30, Third \$15, Fourth \$10**

9. AM7 starting height 100cm - any age eligible
10. AM5 starting height 75cm – any age eligible
11. AM5 starting height 80cm – any age eligible

*Best Performed Off-The-Track Showjumping (Donated by Pursehouse Rural)*

# TEXAS



# ROADHOUSE

*Locally owned, providing all your travelling needs*

**GREAT FOOD • COLD DRINKS • ICE • GAS  
CAR ACCESSORIES & OILS • BAIT**

**PHONE 07 4653 0156**



## DRESSAGE

Steward : Mrs Teena Wilcock

Ph 0429 891130

**SATURDAY – one day only COMMENCING 9:30am**

***Dressage Arena : North East corner of showgrounds***

***Nominations at the Secretary's Office before 9:30am***

Nominations will be taken on the morning of the competition – please nominate at the Secretary's office. Please ensure that you nominate no later than 9:30am even if you are unable to ride until later.

The classes are unofficial and will run from 9:30am until no later than 3pm, using one ring only. The Texas Show Society reserves the right to restrict nominations to allow the competition to be completed within time.

### **Ribbons to 6<sup>th</sup> Place**

**Entry Fee: \$4**

**Prize Money: First \$15, Second \$10, Third \$5**

**\$25 will be awarded to the most successful Texas Pony Club Member**

(Donated by Mrs Teena Wilcock)

### **CLASSES**

1. Preparatory 2 (amended 1/1/2023) Walk Trot
2. Senior Preliminary 1.2 (amended 1/1/2023) Riders 17yrs and over
3. Junior Preliminary 1.2 (amended 1/1/2023) Riders under 17yrs
4. Novice 2.2 (amended 1/1/2023) Open to all ages.

**Special thanks to Bulmer & Co. for sponsoring this year's Dressage.**

## VINCENTS

*Recognising the distinct challenges that come with the agricultural industry, our experienced team offers tailored support to both businesses and individuals.*

### **Accounting, Advisory & Bookkeeping**

Accounts support, business valuations, estate planning, family business, specialist tax advice, structuring, succession planning and tax compliance.

### **Financial Advisory**

Divorce and family settlements, intergenerational wealth transfer, investment and portfolio management, superannuation and retirement planning and wealth protection.

### **Lending**

Business lending, debt advisory and equipment finance.

### **Restructuring & Recovery**

Small business restructuring, informal arrangements, restructuring and turnaround.

### **Superannuation Advisory**

SMSF administration, SMSF structuring, family law and superannuation estate planning.

### **Workforce Advisory**

Change management, leadership optimisation and strategic workforce planning.



THE TEXAS SHOW SOCIETY WOULD LIKE TO THANK ALL SPONSORS,  
CATTLE DONORS & HELPERS FOR THEIR VALUED SUPPORT OF  
THE 2024 TEXAS SHOW CAMPDRAFT.



**MYRANEE  
FEEDLOT**



**Gleeson's Transport**



## CAMPDRAFT

Steward : Mr Brent Loy

Ph 0409 626 673

### **ALL COMPETITORS MUST BE FINANCIAL MEMBERS OF THE ABCRA**

Day membership available. ABCRA Affiliated

Nominations must be made through the ABCRA website

**Enquiries :** Danni Colley 0428 773263

**MAXIMUM 8 FIRST ROUND RUNS OVER THE DURATION OF THE WEEKEND.**



### **SATURDAY, JULY 27<sup>TH</sup> 2024 – 7.00AM START**

**MYRANEE FEEDLOT MAIDEN DRAFT      Prize money - \$1000**

**Entry Fee - \$40**

1 Round & Final

**Highest Cut Out donated by Texas Show**

#### **MAIDEN FINAL**

**TEXAS RURAL AGENCIES OPEN DRAFT      Prize money - \$2000**

**Entry Fee - \$55**

1 Round & Final

**Highest Cut Out donated by Gainey Saddle Co.**

**OPEN FINAL (if time permits)**

### **SUNDAY, JULY 28<sup>TH</sup> 2024 – 7.00AM START**

**TEXAS ROADHOUSE NOVICE DRAFT      Prize money - \$1800**

**Entry Fee - \$50**

1 Round & Final

**Highest Cut Out donated by Texas Metro**

#### **NOVICE FINAL**

**KALARNEE PARK HORSES JUNIOR DRAFT (8yrs – under 13 yrs)**

**Entry Fee \$10**

**Prize money - \$100**

1 Round, 2 Horses per Competitor

**KALARNEE PARK HORSES JUVENILE DRAFT (13yrs – under 17 yrs)**

**Entry Fee \$15**

**Prize money - \$200**

1 Round, 2 Horses per Competitor



# Proudly Supporting the Texas Show 2024



Office: 35 High Street, Texas Qld 4385

Phone: 07 4653 0770

Email: [chris@texaspumping.com.au](mailto:chris@texaspumping.com.au)



## FAT AND STORE CATTLE

Steward : Mr John Finlay

Ph 0428 535150

### COMMENCING SATURDAY 9AM – ONE DAY ONLY

Conditions are as follows:

All cattle must be the Bona Fide property of the owner for the past four months.

Stewards retain the right to transfer cattle from one class to another. All cattle must be Tipped, Polled or Dehorned. Cattle cannot compete in more than one class. Registered stud cattle will not be eligible. Cattle may have access to grain, but not solely grain fed.

All entries must be on the grounds by 9am Saturday. Nominations close 3pm Friday before the Show. All cattle must remain on the grounds until 4:30pm Saturday.

**Entry Fee: \$5**

**Thank you to Gallagher for sponsoring our Fat and Store Cattle Section.**

#### CLASSES

##### Fat Cattle Section

1. Single Steer or Heifer Vealer – weighing under 350kg
2. Single Steer Milk Tooth – weighing up to 400kg
3. Single Heifer Milk Tooth – weighing up to 400kg
4. Pen of Three Steer Milk Tooth – weighing up to 400kg
5. Pen of Three Heifer Milk Tooth – weighing up to 400kg
6. Single Steer Milk & Two Tooth – weighing over 400kg
7. Pen of Three Steers Milk & Two Tooth – weighing over 400kg

##### Store Cattle Section

8. Breeder Cow/Heifer
9. Single Steer – Milk, 2 or 4 Tooth, suitable for Export Market (Korea/Jap ox)
10. Pen of Three Steers – Milk or Two Tooth, 410-520kg any beef breed suitable for Feedlot Market

*Champion Store Beast* – Sash & Trophy **donated by Potters Petroleum**

*Champion Female of the Show* – Sash & Trophy **donated by The Ron Caithness**

**Memorial** – value \$50

*Champion Pen of Three* – Sash & Trophy **donated by Potters Petroleum**

*Champion Steer or Bullock* – Sash & Trophy **donated by Potters Petroleum**

*Champion Vealer* – Sash & Trophy **donated by Texas Butchery** – value \$100

*Champion Feedlot Pen of Three Steers* – Sash & Trophy **donated by Potters Petroleum**

*Grand Champion Fat Beast of Show* – Sash & Trophy **donated by Gallagher Darthula Perpetual Trophy (Grand Champion Fat Beast of Show)**

**donated by Mr J Burrows, Darthula Charolais Stud, Tenterfield.** This trophy is held by the Exhibitor for 12 months and must be returned to the Texas Show Society 2 weeks before the Annual Texas Show.



Johnstone Concrete & Quarries



**CONCRETE GRAVEL MATERIALS ROAD BASES AGGREGATES**

Johnstone Concrete and Quarries Pty Ltd is a local, family-owned company operating quarries and supplying concrete in north west NSW and southern QLD.

Our goal is to maintain the highest levels of quality, safety, reliability and service to all of our customers.

**HEAD OFFICE:**

35 Drive In Road, Moree, 2400

Ph: **02 6752 2154**

**INGELWOOD / GOONDIWINDI :**

**Aaron Perry 0427 621064**



PS 719051

**[www.johnstoneconcrete.com.au](http://www.johnstoneconcrete.com.au)**



## STUD CATTLE

Steward : Mr Andrew Moore

Ph 0428 535154

### COMMENCING SATURDAY 9AM – ONE DAY ONLY

Conditions are as follows:

Age of all cattle is actual age on 27<sup>th</sup> July 2024. All animals must be registered with their respective Breed Society. The Date of Birth and Tattoo to be stated on entry. All stock must be on grounds from 8am – 3pm Saturday. The Steward reserves the right to alter any class at his/her discretion. PIC QIIL3016. Cattle to be accompanied by National Health Declaration (NHD). Bedding will be provided.

**Entry Fee: \$5**

#### BREEDER CLASSES

1. Bull under 12 months
2. Bull under 20 months
3. Bull 20 months and over
4. Heifer under 12 months
5. Heifer under 20 months
6. Cow or Heifer 20 months and over

#### INTERBREED CLASSES

7. Led Steer
8. Calf Champion (all male & female under 12 months class winners eligible to compete)
9. Pair of Bulls
10. Pair of Females
11. Exhibitors Group (Three head, both sexes represented)

*Champion Female of the Show* - Sash and prize

*Champion Bull of the Show* - Sash and prize

*Supreme Exhibit of the Show* - Sash and prize

*Junior Handler under 18* (if sufficient entries) - Sash and prize

**Thank you to JDR Earthmoving Repairs for sponsoring our Stud Cattle Section.**





RDOequipment.com.au | 1300 008 608



[www.blask.com.au](http://www.blask.com.au)—07 4652 1050

[sales@blask.com.au](mailto:sales@blask.com.au)



- 25tn Franna Crane
- Bobcat S130
- 13tn Excavator
- Canter Tilt Tray
- Kenworth Prime Mover
- Hino Crane truck
- EWP's and Knuckle booms
- And 10 Utility Vehicles

Our equipment includes: • CNC Plasma and Drilling capabilities • Bandsaws and punch & shear • Lathe and milling machines • Metal folding and forming • Generator Welders, for on site and mobile repairs and welding • Sandblasting and spray painting • And much, much more.

**Or find us on facebook!**

## WOOL

Chief Steward : Mr Scott Coventry  
Stewards : Mr Geoff Fearby

Ph 0427 535145

Conditions & regulations are as follows:

All exhibits must be in the hands of the Steward before 9am Friday of the Show. Judging will commence Friday of the Show. Ribbons, Trophies and wool must not be removed before 4pm on the Sunday of the Show. Any wool left after 6pm will become property of the Show Society, unless prior arrangements have been made. Exhibitors must enclose entry form to each fleece clearly showing the exhibitor's name, address, division and class number. All fleeces must have been shorn from a sheep in the past 12 months, and the bona fide property of the exhibitor. All fleeces must be skirted; otherwise they will be correctly skirted under the direction of the judge. Wool can be accepted prior to the Friday of the Show and stored with the Chief Judge. Judges will transfer any fleece to the class, which in their opinion, it rightfully belongs. Any fleece, which in the opinion of the judge, is overgrown, will be judged accordingly. Exhibitors may only enter one division – properties running registered Merino studs are not eligible to enter flock classes. If, in the opinion of the judge, an entry is not made up of wool from the one sheep, all fleeces from that exhibitor will be disqualified. Exhibitors are reminded that the Society's General Regulations apply to all sections of the Show and that the above regulations apply to the Wool section of the Show only and are supplementary to the General Regulations.

**Entry Fee: \$2**

### CLASSES

1. Super Fine Ewe or Wether's Fleece
2. Fine Ewe or Wether's Fleece
3. Medium Ewe or Wether's Fleece (**Jack Bynres Memorial Trophy**)
4. Three Matched Super Fine Ewe or Wether's Fleeces
5. Three Matched Fine Ewe or Wether's Fleeces
6. Three Matched Medium Ewe or Wether's Fleeces
7. Three Fleeces – commercial value (Entries from classes 4,5 and 6)

### STUD CLASSES

8. Ram's Fleece (any micron) (**WH Hartley Memorial trophy**)
9. Ewe's Fleece (any micron)

*Champion Fleece – any class*

*Champion Local Fleece (Class 1-3) – Exhibitor must live within 50km radius of Texas*

*Reserve Champion Fleece (Class 1-3)*

*Most Successful Exhibitor*

**Thank you to Gallagher for sponsoring our Wool Section**



# TEXAS

COUNTRY MUSIC FESTIVAL

## TRAVIS COLLINS

AMBER LAWRENCE TAYLOR MOSS JAYNE DENHAM

PAUL COSTA PETER "SMOKIE" DAWSON JEREMY TURNER

TYLA RODRIGUES CUSH RYDER PIPER RODRIGUES TOMMY B SINCLAIR

NIGHT OWLS SPLIT IMAGE BAND KRIS KUPE PB

HOSTS - RONNIE TEE & JAQ - TODAYSCOUNTRY94ONE

**26-28 SEPTEMBER 2024**  
**TEXAS SHOWGROUNDS, QLD 4385**



### BOOK NOW!

Scan the QR Code to book your tickets  
or visit <https://tickets.localtix.com.au/outlet/event/6b229b35-5bc9-4d0b-bf74-174d8846d99d>

☎ 0469 386 780 🌐 [texasqldmusicfestival.com.au](https://texasqldmusicfestival.com.au) 📺 [texasqldcountrymusicfestival](https://texasqldcountrymusicfestival.com.au)

## POULTRY

Steward : Mr Alan Bultitude

Ph 0456 162271

### COMMENCING SATURDAY 9AM – SATURDAY ONLY

**Entries must be on the grounds by 9am Saturday** of the Show for judging. Exhibitors must use the entry form in the Show Schedule with entry fees attached. No Birds bought or borrowed to be shown. Birds may not be handled without permission of the Steward. Every possible effort will be made for the safe custody of Exhibits, but the Committee will not be responsible for any loss, injury or mishandling of birds. The Committee reserves the right to refuse any Bird reasonably considered to be vermin or disease infected. The Judges decision is final.

#### **Entry Fee \$1**

**Entries close Saturday 22nd July**

#### **Prizes: First \$2, Second \$1**

**No Second prize unless 3 or more**

#### **CLASSES**

##### **LARGE SOFT FEATHER**

1. Australorp – Male
2. Australorp – Female
3. Sussex – Male
4. Sussex – Female
5. Rhode Island – Male
6. Rhode Island – Female
7. Leghorn – Male
8. Leghorn – Female
9. Langshan – Male
10. Langshan – Female
11. Silkie – Male
12. Silkie – Female
13. AOV Large Soft Feather – Male
14. AOV Large Soft Feather – Female
15. Large Soft Feather – Breeding Pair

##### **LARGE HARD FEATHER**

16. Indian Game – Male
17. Indian Game – Female
18. OEG Black /Red – Male
19. OEG Black /Red – Female
20. OEG Duckwing – Male
21. OEG Duckwing – Female
22. OEG Pile – Male
23. OEG Pile – Female
24. OEG Any Other Colour – Male
25. OEG Any Other Colour – Female

26. OEG Any Other Variety - Male
27. OEG Any Other Variety - Female
28. Pit Game - Male
29. Pit Game - Female
30. Large Hard Feather Breed Pair

##### **SOFT FEATHER BANTAM**

31. Australorp - Male
32. Australorp - Female
33. Pekin - Male
34. Pekin - Female
35. Wyandotte - Male
36. Wyandotte - Female
37. Ancona - Male
38. Ancona - Female
39. Langshan - Male
40. Langshan - Female
41. Leghorn - Male
42. Leghorn - Female
43. AOV Soft Feather Bantam - Male
44. AOV Soft Feather Bantam - Fml
45. Soft Feather Bantam–Breed Pair

##### **HARD FEATHER BANTAM**

46. OEG Black /Red Light Leg - Male
47. OEG Black /Red Light Leg - Fml
48. OEG Black /Red Dark Leg - Male
49. OEG Black /Red Dark Leg - Fml



# Maximise Production

with specialty stockfeeds & supplements designed  
for all livestock & pasture types



**Whether you're growing high performance pastures or utilizing dry  
or frosted natural grasses, PBA Feeds has a product for you.**

Protect your investments and increase profit margins!

***Not sure what you need? Give our in-house Nutritionist a call.***

For more info, call us on **07 4633 2266** or visit **[www.pbafeeds.com.au](http://www.pbafeeds.com.au)**



Authorised dealer for



VOLVO



Servicing the transport industry on the Southern Downs for over 40 years.

Assisting with all aspects of repairs, spares and accessories for  
transport, earthmoving equipment, agriculture equipment & machinery,  
refrigeration and airconditioning systems.

40 Kenilworth St, Warwick QLD 4370  
[admin@tfstrucks.com](mailto:admin@tfstrucks.com)

**07 4661 3228**

## POULTRY Continued

Steward : Mr Alan Bultitude

Ph 0456 162271

### COMMENCING SATURDAY 9AM – SATURDAY ONLY

#### **HARD FEATHER BANTAM Cont.**

- 50. OEG Spangle – Male
- 51. OEG Spangle – Female
- 52. OEG Duckwing – Male
- 53. OEG Duckwing – Female
- 54. OEG Blue /Red – Male
- 55. OEG Blue /Red – Female
- 56. OEG Any Other Colour – Male
- 57. OEG Any Other Colour – Female
- 58. Modern Game – Male
- 59. Modern Game – Female
- 60. Pit Game – Male
- 61. Pit Game – Female

#### **HARD FEATHER BANTAM**

- 62. AOV Hard Feather Bantam - Male
- 63. AOV Hard Feather Bantam - Female
- 64. Hard Feather Bantam–Breeding Pair

#### **WATER FOWL**

- 65. Water Fowl - Male
- 66. Water Fowl - Female

#### **JUNIOR CLASSES**

- 67. Any Variety Male or Female -  
(exhibitor 8yrs or under)
- 68. Any Variety Male or Female -  
(exhibitor 9 – 16 yrs old)

*Champion Bird of Show – \$20 Sash & Trophy*

*Reserve Champion Bird of Show - \$10 Sash & Trophy*

*Champion Large Soft Feather – Sash & Trophy*

*Champion Large Hard Feather– Sash & Trophy*

*Champion Soft Feather Bantam– Sash & Trophy*

*Champion Hard Feather Bantam– Sash & Trophy*

*Champion Breeding Pair– Sash & Trophy*

*Champion Water Fowl– Sash & Trophy*

*Champion Junior Exhibitor– Sash & Trophy*

**Sponsors – RMS Rural Enterprises; Barastock; Alan Bultitude; Sharon Bultitude; Joshua Bultitude; Jamie Muggleton; Paul Muggleton; Lorna Muggleton; David & Colleen Muggleton; R & J Paganin; Ray & Marie Streeter; J & C Paganin**

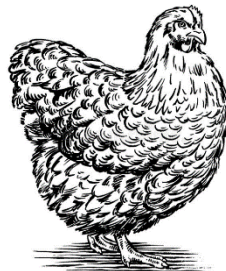





**THOMAS**FOODS<sup>®</sup>  
INTERNATIONAL

Growing, processing and supplying a broad product range of premium lamb, beef, goat, mutton, seafood and co-products.

***Proud sponsors of the Yard Sheep Dog Trials  
at the Texas Show 2024***

[www.thomasfoods.com](http://www.thomasfoods.com)



A SUSTAINABLE FUTURE FOR YOU



**PARTNER WITH CGS AND PROFIT FROM OUR PERSONALISED APPROACH**

With over 40 years of dedicated cotton experience, CGS's expertise and local agronomic knowledge provides you with the critical insights needed to grow consistent and high yielding crops.

CGS is committed to service the Australian cotton growing community from our strategically located branch networks servicing all cotton valleys nationwide.

Seed, technology, chemistry, crop nutrition, agronomy, new digital tools or local advice, CGS is here to help you be more successful.

To find out more; please contact your local CGS cotton specialist today or visit our website

[www.cgs.com.au](http://www.cgs.com.au)





## YARD DOG TRIALS

Steward : Mrs Shelley Burns

Ph 0414 263293

### COMMENCING SATURDAY 7AM

Excluding Bushman's Trial, nominations close 5pm on 21<sup>st</sup> July 2024 on the prescribed form. Bushman's Trial nominations are on the day.

The 2024 Texas Show Yard Trial (excl. Bushman's) will be affiliated with QYUTA and all competitors must be members of QYUTA. Day membership for the duration of the event is available at QYUTA's website. If a competitor is only entered in the Bushman's they do not need to be a member of QYUTA.

### Prizes and ribbons in all classes to 4<sup>th</sup> place

#### SATURDAY TRIALS

Thomas Foods International Open Yard Trial – Judges talk 7:15am R1 & Final

Texas Show Society Novice Yard Trial R1

Texas Show Society Bushman's Trial – 12:30pm – 1:30pm

Texas Show Society Novice Yard Trial R1 continued & Final

#### SUNDAY TRIALS

Texas Show Society Maiden Yard Trial – Judges talk 7:15am R1 & Final

Texas Show Society Encouragement Yard Trial R1 & Final

#### CHAMPION PRIZES

**Top Scoring Lady Handler** – Sunday (any round incl. Final) \$100 cash prize

**Top Scoring Gentleman Handler** – Saturday (any round incl. Final) \$100 cash prize

**Top Scoring Encourage Dog** (First round only) \$100 cash prize

TEXAS SHOW SOCIETY WOULD LIKE TO THANK ALL SPONSORS, SHEEP DONORS, BACKYARD HELPERS & ALL OTHER HELPERS FOR THEIR VALUED SUPPORT.





# BBQ

Our local volunteers and NH Foods staff  
will be cooking for lunch & dinner.

Saturday 11:00am to 8:30pm

Sunday 8am to 3pm

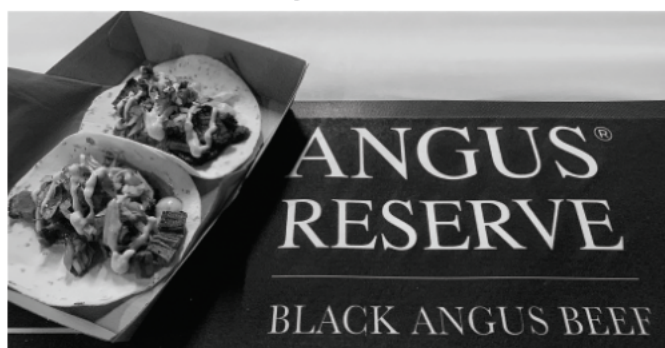

- 🍴 The Big One
- 🍴 Smoked BBQ Ribs
- 🍴 Brisket Tacos
- 🍴 Steak Sandwich
- 🍴 Roast Beef Rolls



All served with optional  
salad, sides & condiments  
on locally baked bread.

# TEXAS SHOW RODIEO



Saturday  
27th July

NRA Affiliated

U Open Bull Ride \$1200 U Novice Bull Ride \$600

U Open Saddle Bronc Ride \$1000 U Novice Saddle Bronc Ride \$600

U Open Bareback Ride \$600 U Junior Bull Ride \$400

U Under 15 Mini Bull Ride \$100 U Under 12 Mini Bull Ride \$100

U Open Barrel Races \$200



## National Rodeo Assoc.



**Australia's most comprehensive  
refit and repair facility**

Award winning dry storage facility  
Close to Sanctuary Cove and Dreamworld  
Over 80 highly skilled on site marine businesses  
Haulout facilities; 50t & 250t travel lifts plus 13t forklift  
110 work berths plus 18 undercover workpays up to 50m  
24 hour fuel and security, including CCTV  
Concierge service including courtesy vehicles

Discover more. Visit [gccm.com.au](http://gccm.com.au) | 5502 5888

**PROUD SUPPORTERS OF  
THE TEXAS SHOW SOCIETY**

## FRESH PRODUCE

Steward : Mrs Loretta Cleeve

Ph 0418 787284

Conditions are as follows:

**Entries must be handed to the Steward between 8am – 11:45am Friday** of the Show to be staged and eligible for judging commencing. Exhibitors must use the entry form in the Show Schedule with entry fees attached.

**Entry Fee 50c**

**Prizes : First \$1, Second 50c**

### FARMING CROP CLASSES

1. One Bale of Lucerne Hay
2. Four Cobs of Maize
3. 2kg container Maize
4. 2kg container Grain Sorghum
5. 2kg container Oats

6. 2kg container Barley
7. 2kg container Wheat
8. 2kg container Summer Pulse
9. 2kg container Winter Pulse
10. 1kg container Peanuts
11. Sample of Cotton

### VEGETABLE CLASSES

12. One Eating Pumpkin – Qld Blue
13. One Eating Pumpkin – Potkin
14. One Pumpkin – Any Variety
15. Two Carrots
16. Two Turnips
17. Two Beetroot
18. Four Onions
19. One Bunch Eschalots
20. Four Potatoes
21. Four Sweet Potatoes
22. Four Artichoke
23. Bunch Silverbeet

24. One Cabbage Head
25. One Cauliflower
26. One Lettuce
27. Bunch / or Head Broccoli
28. 500g Broad Beans
29. 500g Brussel Sprouts
30. 500g Garden Peas
31. 500g Tomatoes
32. Fennel (Salad Vegetable)
33. Any Other Above Ground Veg
34. Any Other Below Ground Veg
35. Most Unusually Shaped Veg

### EGGS CLASSES

36. One Dozen Brown Hen Eggs
37. One Dozen White Hen Eggs
38. One Dozen Duck Eggs

### HONEY & BUTTER CLASSES

39. One Jar Light Honey
40. One Jar Dark Honey
41. 250g Home Made Butter

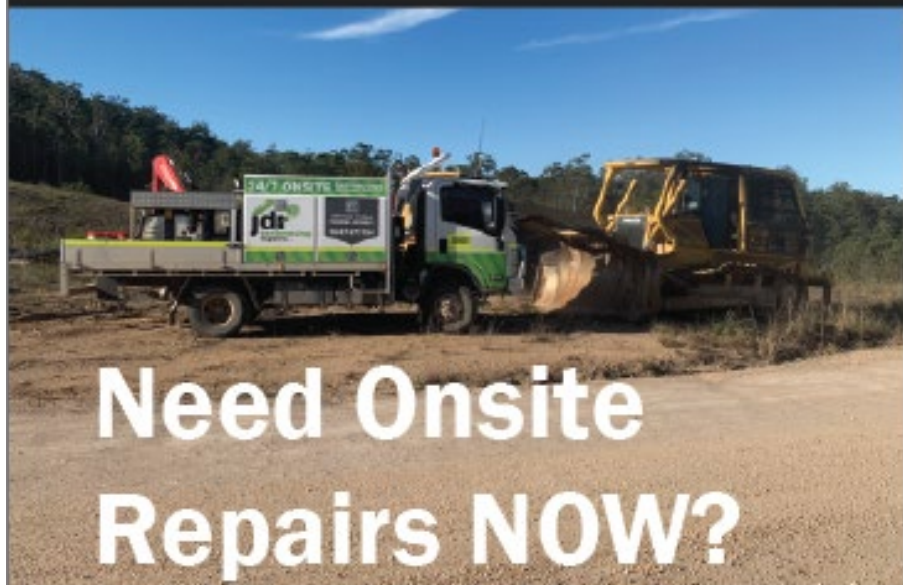

# Need Onsite Repairs NOW?

**Call 0447 477 154**

**We're mobile 24 hours 7 days**

**At JDR we have the knowledge & know how to repair  
every machine and fault in your fleet.**

**We specialise in repairs to :**

**CATERPILLAR**

**DOOSAN**

**HITACHI**

**HYUNDAI**

**JCB**

**KOBELCO**

**KOMATSU**

**Vermeer**



**...and many others!**

## FRESH PRODUCE Continued

Steward : Mrs Loretta Cleeve

Ph 0418 787284

### **GARLIC & HERB CLASSES**

42. Collection of Four Garlic Bulbs

43. Collection of Herbs

### **FRUIT CLASSES**

44. Four Naval Oranges

45. Four Oranges Any Variety

46. Four Lisbon Lemons

47. Four Bush Lemons

48. Four Lemons Any Variety

49. Four Grapefruit

50. Four Mandarins Loose Skin

51. Four Mandarins Tight Skin

52. Bunch of Citrus (6 – 12 Fruit)

53. Four of Any Other Fruit

54. Four Passionfruit

55. 250g container Pecan Nuts

56. Best Collection of Breakfast Fruits (at least 4 varieties arranged in a suitable container)

57. Collection of Citrus (two specimens each type arranged in a suitable container)

*Most Successful Exhibitor – Produce (donated by the Gray Family)*

*Most Successful Exhibitor – White Wine (donated by G&L Finlay)*

*Most Successful Exhibitor – Red Wine (donated by M&S Cater)*

*Champion One Dozen Eggs (donated by J&J Finlay)*

*Most Successful Exhibitor – Lucerne Hay*

**(donated by Mr James Lister MP)**

*Best Collection of Breakfast Fruits*

**(donated by the Gray Family)**

*Grand Champion of Produce*



## FLOWERS

Steward : Mrs Kate Gray

Ph 0409 030173

Conditions are as follows:

**Entries must be handed to the Steward between 8am – 11:45am Friday** of the Show to be staged and eligible for judging commencing at 12pm Friday. No entries will be accepted outside these hours. Exhibitors must use the entry form in the Show Schedule with entry fees attached. If any exhibit has been placed in the wrong class the judge may direct the Steward to place the exhibit in the correct class and re-judge that class. The judge's decision is final. All Exhibits to be grown by Competitor. All Exhibits to be displayed in glass bottles – except container classes.

### **Definitions & Helpful Hints**

**Distinct** - each bloom or cut must be different

**Container** - any vessel that can be used for holding cut plant material

**Pot Plants** - Must be in a single pot – not a pot inside another pot or vessel. Plant should be in the centre of the pot and free of any disease. Must be grown by the competitor for a minimum of three months.

**One Cut** - should not have a bud

No wiring of blooms is permitted.

Steward will have plastic tubing available to be used to best display cuts

**Entry Fee 50c Adults, Children entry free**

**Prizes : First \$1, Second 50c**

### **CLASSES**

#### **Cut Flowers**

1. One Pansy
2. Three Pansies – Distinct (3 different varieties)
3. One Rose
4. Three Roses – Distinct (3 different varieties)
5. One Gerbera - Single or Double
6. Three Gerbera's – Distinct (3 different varieties)
7. One Camellia
8. Three Camellias – Distinct (3 different varieties)
9. One Geranium or Pelargonium
10. Three Geranium or Pelargoniums – Distinct (3 different varieties)
11. Single Bulb flower, corm or rhizome - Single is one flower on one stem
12. Spike or truss bulb, corm or rhizome – One stem / more than one flower
13. Any Other Cut

#### **Other Cuts**

14. Stem of Tree, Shrub or Vine
15. Three cuts of Tree, Shrub or Vine – Distinct (3 different varieties)
16. Three cuts of Decorative Foliage and/or berries – Distinct (3 different varieties)
17. One cut of Leaf



## FLOWERS Continued

### Containers - must contain more than 3 cuts

18. Pansies or Violas – (one variety)
19. Geraniums or pelargonium – (one variety)
20. Rhizomes, corms or bulbs – (can be a mix of varieties or single variety)
21. Daisies – (one variety)
22. Lavender – (one variety)
23. Violets one colour
24. Violets mixed colours
25. Flowers, not specified, one variety
26. Shrub or Tree, one variety

### Australian Native Section

27. One cut of any native flower grown by exhibitor
28. Container of native flowers grown by exhibitor
29. One cut of native flower collected from the bush
30. Container of any native flower collected from the bush

### Pot Plants

- |   |                                   |
|---|-----------------------------------|
| 31. One Herb                                    | 35. Foliage plant – not flowering |
| 32. Mixed Herbs (3 or more different varieties) | 36. Specimen Fern                 |
| 33. Hanging basket/pot – any variety            | 37. Succulents & or cacti         |
| 34. Flowering plant or plants                   | 38. Single cactus or succulent    |
|   | 39. Terrarium                     |
|   | 40. A novelty item                |



HANDCRAFTED FLORALS,  
PLANTS, HOMEWARES,  
GIFTS, WOMEN'S &  
CHILDRENS CLOTHING





# STOCKMAN HOTEL

*Texas, Queensland*

PROUD SUPPORTER OF THE 2024  
TEXAS SHOW

MEALS  
POKIES - KENO  
ACCOMMODATION



3 HIGH STREET TEXAS QLD 4385  
P: 07 4653 1310  
E: STOCKMANHOTEL@BIGPOND.COM



## FLOWERS Continued

Steward : Mrs Kate Gray

Ph 0409 030173

### Decorative Section

Flowers in this section do not have to be grown by exhibitor – unless stated.

39. Arrangement of native flowers and foliage
40. One stem of bloom, any foliage
41. A jug/vase arrangement with no flowers  
(dried material, succulents, pods, cones and berries permitted)
42. Informal Arrangement of cut Flowers and Foliage presented in a jug/vase.
43. A wreath arrangement using fresh articles collected from the garden or bush  
(max 40cm diameter)
44. A dinner table arrangement

### Junior Section – 14 years and under

45. A posy of Flowers (must be tied)
46. Necklace of seeds, seedpods, nuts, berries or flowers etc
47. A creature made from plant material – fruit, vegetable, seeds, flowers etc
  - a. 8 years and under
  - b. 9 – 14 years

*Most Outstanding Exhibit (donated by Lang family in memory of Margaret Lang)*

*Champion Cut of Show (donated by Mrs Anne Fomiatti)*

*Champion Pot Plant (donated by Mrs Kate Gray)*

*Champion Arrangement (donated by Andrew & Kate Gray)*

*Best Pre-School Creature (donated by Mrs Jenny Paganin)*

*Most Successful Exhibitor – Cut Flowers (donated by John & Jill Finlay)*

*Most Successful Exhibitor – Pot Plants (donated by Texas Garden Club)*

*Most Successful Exhibitor – Australian (donated by Dougal & Sonya Finlay)*

*Most Successful Exhibitor – Decorative (donated by Adam & Loretta Cleeve)*

*Most Successful Exhibitor – Junior (donated by Greg & Lisa Finlay)*

## Frightfully Fun Scarecrow Competition



Prize for the most Frightfully Fun Scarecrow  
donated by Kate Gray

Class 1 - 8 years and under

Class 2 - 9 to 14 years

Class 3 - 15 years and over

The Scarecrow must be self supporting. It can be no taller than 2 metres.

Scarecrows will be displayed around the pavilion/grounds.

Judging will take into account - creativity, use of commonly available materials;  
character and Scarecrows name (Clearly displayed).

## PRESERVES

Steward : Mrs Anne Young

Ph 0427 531455

Conditions are as follows:

**Entries must be delivered to the Show Pavilion by 3pm Friday or handed to the Steward the week prior** of the Show. Exhibitors must use the entry form in the Show Schedule with entry fees attached. All entries must contain a minimum of 250m/g, they must be in a screw top glass jar or bottle. One Entry per Exhibitor per Class. No mouldy Exhibits will be judged.

**Entry Fee 50c Adults, Children entry free**

**Prizes: First \$1, Second 50c**

### CLASSES

#### Jams

1. Tomato
2. Citrus
3. Apricot
4. Berry – any other variety
5. Any other variety Jam
6. Combination Fruit Jam

#### Lemon

7. Jelly – any variety

#### Marmalades

8. Three Fruit Marmalade
9. Marmalades – any other variety

#### Fruit Butter

10. Lemon Butter
11. Passionfruit Butter
12. Any other variety

#### Condiments

13. Jelly – any variety
14. Tomato Sauce
15. Sauce – any other variety
16. Chutney – any variety
17. Pickles – any variety
18. Relish – any variety
19. Pickled Preserve Fruit / Veg

#### Oils / Dressings

20. Oil / Vinegar – any variety
21. Salad Dressing – any variety



*Most Successful Exhibitor*

**Champion Jam (prize donated by Mrs Ann Higgins)**

**Champion Marmalade (prize donated by Young's Variety)**

**Champion Butter (prize donated by Mrs Margaret Cranston)**

**Champion Condiment (prize donated by Mrs Ruth South)**

**Champion Oil / Dressing (prize donated by Mrs Anne Young)**

## COOKING & KID'S KITCHEN

Steward : Mrs Jill Finlay

Ph 0428 161176

Conditions are as follows:

**Entries must be handed to the Steward before 2pm Friday** of the Show.

Exhibitors must use the entry form in the Show Schedule with entry fees attached.

Exhibits are to be displayed on paper plates and covered with a clear plastic bag when possible. Unless otherwise stated, all cakes are to be based in 20cm round tins and iced on top only.

### Entry Fee 50c CLASSES

**Prizes: First Trophy, Second \$1**

1. **2024 Challenge:** A Citrus Twist! Your favourite citrus baked item.  
Please provide recipe to share. **(prize donated by Mrs Jill Finlay)**
2. Decorated Cake – Child's Birthday Cake, iced with Fondant or Butter Cream Icing, decorated to make dreams come true! (cake will not be cut, icing & decorating only to be judged) **(prize donated by Mrs Jill Finlay)**
3. Date Loaf – Baked in a bar tin. **(prize donated by Mrs Kathy Micallef)**
4. Chocolate Cake – icing on top only – no additional decoration  
**(prize donated by Mrs Lisa Stevenson)**
5. Iced and Decorated Cup Cakes – plate of 4  
**(prize donated by Mrs Olicia Moore)**
6. Sultana Cake **(prize donated by Mrs Jessica Donovan)**
7. Plain Scones – plate of 4 **(prize donated by Mrs Carol Paterson)**
8. Pumpkin Scones – plate of 4 **(prize donated Mrs Jody Stewart)**
9. Vanilla Melting Moments – plate of 4 **(prize donated by Mrs Kate Gray)**
10. ANZAC biscuits – plate of 6 **(prize donated by Mrs Mandy Paterson)**
11. Jam Drops – plate of 6 **(prize donated by Mrs Mari Williams)**
12. Loaf of White Bread **(prize donated by Ms Carly Watts)**
13. Loaf of Sourdough **(prize donated by Mrs Kim Ramsay)**

**Most Successful Exhibitor** - Sash

**Champion Exhibit** – Sash

### JUNIOR CLASSES (for exhibitors up to 14yrs)

#### Kids Free Entry

**Prizes: First Trophy**

1. Six Iced Patty Cakes **(prize donated by Mrs Betty Cleeve)**
2. Novelty Cake **(prize donated by Mrs Mandy Paterson)**
3. Six Pikelets **(prize donated by Mrs Annabel Cleeve)**
4. Four Scones **(prize donated by Mrs Jane Henry)**
5. Two Decorated Arrowroot Biscuits **(prize donated by Mrs Jill Finlay)**

## NEEDLEWORK

Steward : Mrs Jane Henry

Ph 0409 488959

Conditions are as follows:

**Entries must be delivered to Texas Cottage Industries Craft Shop before 3:30pm Wednesday or handed to the Steward no later than 9am Thursday** of the Show for judging. Exhibitors must use the entry form in the Show Schedule with entry fees attached. Any items that have been previously judged in Texas Show are not eligible to be re-entered. Exhibited items are available for collection from 4pm Sunday and **MUST NOT** be removed prior by any individual. Exhibits to be returned to Texas Cottage Industries Craft Shop must be clearly marked as so. Juniors please specify age on entry form.

**Entry Fee 50c Adults**

**Prizes: First \$3, Second \$1.50**

### CLASSES

1. Knitted Garment
2. Knitted any other Article
3. Crochet any Garment or Article
4. Appliqued Article
5. Cushion (must be filled as forms part of judging)
6. Handmade Bag (can be machine sewn)
7. Handmade & Dressed Doll (can be machine sewn)
8. Embroidery any Article
9. Cross Stitch
10. Patchwork Wall Hanging
11. Patchwork Article (any article other than quilts)
12. Quilt Pieced
13. Quilt Appliqued
14. Something New from Something Old (recycled materials)
15. Article made by person over 80yrs at time of completion
16. Machine Sewn Fabric Toy
17. Machine Sewn Garment
18. Framed Needlework any variety
19. Any Needlework Article not specified

*Champion Quilt (donated by Mrs Jane Henry)*

*Champion Patchwork Article (donated by Mrs Sandra Gray)*

*Champion Machine Sewn Article (donated by Mrs Jane Henry)*

*Grand Champion Needlework Article (donated by Olive Figg & Co)*

## NEEDLEWORK

Steward : Mrs Jane Henry

Ph 0409 488959

**Children entry free**

**Prizes: First \$3, Second \$1.50**

### JUNIOR CLASSES

(a. 8yrs or under; b. 9-12yrs; c. 13-16yrs please specify on entry form)

20. Hand Appliqued Article
21. Handmade Doll or Toy (can be machine sewn)
22. Handmade Bag (can be machine sewn)
23. Handmade Cushion (can be machine sewn, must be filled)
24. Machine Sewn Garment
25. Patchwork Article
26. Any Needlework Article not specified

*Grand Champion Junior Needlework Article*  
**(donated by Mrs Heather Donovan)**



*Cafe Open 7 days*

Monday to Friday 7:30am to 4pm

Saturday & Sunday 7:30am to 2pm

1/52 High Street, Texas



TEXAS COTTAGE INDUSTRIES



## **Local Arts & Crafts OPEN 6 DAYS per week**

New Members Welcome

Enquiries at the Shop in  
High Street

Come in and Browse



### **TEXAS BRANCH QCWA**



Established October 1926

*'93 years of service to the Texas Community'*

Meetings at Rooms in Broadway  
9.30am 2nd Thursdays of month.  
New members very welcome.

*"Forward, Ever Forward"*



## CRAFT

Steward : Mrs Jane Henry

Ph 0409 488959

Conditions are as follows:

**Entries must be delivered to Texas Cottage Industries Craft Shop before 3:30pm Wednesday or handed to the Steward no later than 9am Thursday** of the Show for judging. Exhibitors must use the entry form in the Show Schedule with entry fees attached. Any items that have been previously judged in Texas Show are not eligible to be re-entered. Exhibited items are available for collection from 4pm Sunday and **MUST NOT** be removed prior by any individual. Exhibits to be returned to Texas Cottage Industries Craft Shop must be clearly marked as so. Juniors please specify age on entry form.

**Entry Fee 50c Adults, Children entry free**

**Prizes: First \$3, Second \$1.50**

### CLASSES

1. Woodwork Turning
2. Woodwork any other item
3. Pottery Wheel Turned
4. Pottery Hand Built
5. Metal Work any article
6. Leather Work any article
7. Folk Art any article
8. Wall Hanging any medium
9. Basket Weaving
10. Wreath – using any article other than fresh foliage/flowers
11. Handmade Card
12. Handmade Jewellery
13. Hand Decorated Article – photo frame, flower pot, box etc
14. Item made from recycled materials
15. Any other handmade item not specified

### JUNIOR CLASSES

(a. 4yrs or under; b. 5-8yrs; c. 9-12yrs; d. 13-16yrs please specify on entry form)

16. Woodwork
17. Clay Work
18. Handmade Card
19. Papercraft
20. Handmade Jewellery
21. Hand Decorated Article – photo frame, flower pot, box etc
22. Any other handmade item not specified

*Most Successful Exhibitor (donated by Texas Cottage Industries)*

*Most Successful Exhibitor – Junior (donated by Mrs Jane Henry)*

*Grand Champion Craft Article (donated by GALAH Magazine)*

# Imagine your future... *at* St Margaret's

## A leading Australian boarding school for girls

Eliza Gray ('16)  
**Agriscience**



**BOARDING SCHOOL  
OF THE YEAR**

St Margaret's



**PRE-PREP – YEAR 12  
BOARDING YEARS 5 – 12**

[www.stmargarets.qld.edu.au](http://www.stmargarets.qld.edu.au)

**T: (07) 3862 0777**

**11 Petrie Street Ascot QLD 4007**

**St Margaret's School Council Ltd ABN:**

**69069684019 CRICOS Code: 00511K**

## FINE ARTS

Steward : Mrs Sonya Finlay

Ph 0417 793825

Conditions are as follows:

**Delivery** - Entries must be delivered to the Texas Show Society free of all costs. Entries may be forwarded by post (Texas Show Society Po Box 108 Texas) or to the Texas Regional Art Gallery, or delivered in person by 4pm Wednesday of the Show for judging. **Entry** - Exhibitors must use the entry form in the Show Schedule with entry fees attached. All Entries must also be clearly marked on the back of artwork with artist name, address, title of picture, class of entry and sale price. All Entries to be the original work of the Exhibitor. All work must be prepared for hanging. Junior work can be mounted if not framed. If work is offered for sale, the price should be clearly marked, in all sales Texas Show Society requires 15% commission. Please indicate if sales or prize money is not being collected in person before 4pm Sunday and state on entry form banking details. Exhibited items are available for collection from 4pm Sunday.

**Entry Fee \$5**

**Prizes: First \$20, Second \$5**

### CLASSES

1. Landscape any medium
2. Portrait any medium
3. Still Life any medium
4. Any other subject matter any medium

**JUNIOR CLASSES** – please state age on entry form

5. Artist 5yrs or under (prize donated by Mr Adam & Mrs Loretta Cleeve)
6. Artist 6 – 8 yrs (prize donated by Texas News)
7. Artist 9 – 12 yrs (prize donated by Mr Dougal & Mrs Sonya Finlay)
8. Artist 13 – 16 yrs (prize donated by Mr Dougal & Mrs Sonya Finlay)

*Grand Champion Artwork \$100 (sponsored by St Margaret's College)*

**Champion Local Artist \$50** (must reside within 60km radius of Texas, donated by Texas branch of Queensland Arts Council)



Texas Regional Art Gallery

**Texas Regional Art Gallery**  
PROMOTING ART IN REGIONAL QUEENSLAND  
supported by the Goondiwindi Regional Council

Find us on Facebook or Instagram @texasartscouncil

Tuesday - Friday 10am - 2pm

Saturday 10am - 1pm

# PHOTO COMPETITION

Entries emailed to  
**texasshowsocials@yahoo.com**

by 4 August



## WIN \$100 CASH

TEXAS  
SHOW  
2024



Follow us

**Terms and Conditions:**

Free to enter and open to all. Prize winner will be decided by popular vote ('most likes' on social media). Winner announced by the 18 August. Texas Show Society retains the right to freely use images for promotional purposes.



## MacIntyre Gazette

### Distributed Free Weekly to:

INGLEWOOD, Omanama, Gore, Karara  
TEXAS, Bonshaw, Yetman,  
YELARBON and District.

Circulated to 1630 households weekly  
via Australia Post.

Blanket coverage of 8000 square kms.

*Produced and printed locally.*

**11 High Street  
Texas Qld 4385**

Phone: (07) 4653 0663

Fax: (07) 4653 0222

Email: [macgaz@bigpond.com](mailto:macgaz@bigpond.com)



### Visit Our Shop

- Scrapbooking Supplies
- Photocopying
- Office Services - scanning, emailing, laminating, and more...
- Digital Photo Printing
- Photograph Restoration & Copying
- Passport Photographs
- Texas Souvenir Range
- Gift Lines (A little different)
- Recharge Your Prepaid Phone & Internet
- Uniden Dealer
- Vacuum Cleaner Bags



# PHOTOGRAPHY

Steward : Mrs Kate Spriggs

Ph 0418 985836

Conditions are as follows:

**Entries must be delivered to Steward no later than 5pm Wednesday** of the Show for judging. Entries can be posted to Texas Show Society, PO Box 108 Texas 4385 or left at Post Office clearly marked PHOTOGRAPHY. If entries are posted, return postage & entry fees must accompany the entry form. Exhibitors must use the entry form in the Show Schedule with entry fees attached. No late entries accepted, judging Thursday only. Judges decision is final. Entries must be photographed by the entrant and must not have been entered in previous years. All photographs must be mounted on black cardboard with a border no less than 15mm. Name, address and class to be clearly marked on the back of mounting. Photographs to be no larger than 5x7" (12.5 x 17.5cm) Stewards have the right to reject any entries offered.

**Entry Fee \$1 Adult; 20c Junior**

**Prizes: First \$5, Second \$2**

(Second prize only awarded if 3 or more entries)

## CLASSES

### FLORA & FAUNA

1. Flora in Nature
2. Fauna in Nature
3. Flora at Home (Gardening)
4. Fauna at Home (Pets)

### PORTRAIT

5. People or Person
6. Child or Children

### LANDSCAPE

7. Landscape with Water
8. Landscape without Water
9. Sunrise, Sunset, Cloud, Rainbow

### FROM ABOVE

10. Drone Photography

## JUNIOR CLASSES

### BRIGHT EYED & BUSHY TAILED

**(8 yrs or under)**

17. Flora & Fauna
18. Any other subject

### YOUNG HOT SHOTS (9-12 yrs old)

19. Flora & Fauna
20. Any other subject

### RURAL WAY

11. Farming / Grazing etc

### PHOTOJOURNALISM

12. Set of 3 photos telling a story

### PHOTO FROM HOLIDAYS

13. Holiday Memories

### BLACK & WHITE

14. Any Subject

### ENLARGEMENTS

15. Any Subject

### ANY OTHER SUBJECT

16. Any other photo

## HOT SHOTS

**(13 – 15 yrs old)**

21. Flora & Fauna
22. Any other subject

*Champion Senior Photographer (prize donated by MacIntyre Gazette)*

*Champion Junior Photographer (prize donated by MacIntyre Gazette)*

*Grand Champion Photo of Texas Show (\$100 donated by St Margaret's)*

*Roger Wilson Champion Local Photograph (\$50 donated by St Margaret's)*



With love & care we support each child to develop the skills they need for school and life. Our dedicated staff use a play based framework that supports children to discover their potential while celebrating the failures and successes of this journey.



Wrigglers  
&  
Gigglers  
Child Care Centre



Open 50wks a year  
7:30am to 5:30pm  
Monday to Friday

- Long Day care from 6 weeks old • Kindergarten
- Before & After school care • Vacation Care



We offer  
**Bush kindy**



**PH: 07) 4653 1122**

19 St John Street, Texas

Email: [Wrigglers1@bigpond.com.au](mailto:Wrigglers1@bigpond.com.au)

## SCRAPBOOKING

Steward : Mrs Heidi Dawson

Ph 0428 331881

Conditions are as follows:

**Entries must be delivered to Steward before 5pm Wednesday** of the Show for judging.

Entries can be delivered to Steward at MacIntyre Gazette or posted to Texas Show Society, PO Box 108, Texas clearly marked SCRAPBOOKING. If posted, return postage and entry fees must accompany entry. Exhibitors must use the entry form in the Show Schedule with entry fees attached. Juniors must clearly state age on entry form. No late entries will be accepted. Entries to be the work of the Exhibitor. Any items that have been previously judged in Texas Show are not eligible to be re-entered. Exhibited items are available for collection from 4pm Sunday.

**Entry Fee 50c**

**Prizes: First \$3, Second \$1.50**

### **CLASSES**

1. Child/Children under 5 years
2. Child/Children 6-17 years of age
3. Adult/s 18 years and older
4. Animal/Pet
5. Celebration – Christening, Birthday, Wedding, Formal, Anniversary etc
6. Holiday or Weekend Getaway
7. Garden, Scene or Sunset (no people)
8. Sports Day/Event
9. Special Days – Australia Day, Mother's Day, Father's Day, ANZAC Day, Christmas Day, Easter Day etc
10. Any topic not covered above

### **JUNIOR CLASSES (15 years and under)**

11. Child/Children including myself
12. Family
13. Animal / Pet
14. Celebration
15. Holiday or Weekend Getaway
16. Hobbies – sport, cooking, sewing etc
17. Any topic not covered above

*Champion Senior Scrapbooker (prize donated by Scrap N Nibble, Texas)*

*Champion Junior Scrapbooker (prize donated by Scrap N Nibble, Texas)*

*Grand Champion Exhibit of the Show - Sandra Higgins Memorial (prize & ribbon)*

# *Border Rivers Electrical*

AIR CONDITIONING  
DOMESTIC  
COMMERCIAL  
INDUSTRIAL

## *Licence Numbers*

NSW 288390C

QLD 78638

AU38625

**BEN SINCLAIR**

**0427 063 725**

**admin@brelectrical.com.au**

**TEXAS  
RABBIT WORKS**



*Rediscover our local history.*



Built in 1928 the Texas Rabbit Works is the last feral rabbit processing works remaining in Australia.

In its peak processing 6,000 rabbits a day.

Venture back in time by entering this unique old building.

Learn about the feral rabbit industry and the vital role it played in local and Australian history.

**OPEN Tuesday & Thursday 10am - 2pm Saturday 9am - 3pm**

**0412 026552**

email : [rabbitworks@texas.com.au](mailto:rabbitworks@texas.com.au) [www.texasrabbitworks.com.au](http://www.texasrabbitworks.com.au)



## LEGO / DUPLO

Steward : Mrs Emma Coventry

Ph 0407 535146

Conditions are as follows:

**Entries must be delivered to Steward at Show Pavilion before 4pm Friday** of the Show for judging. Exhibitors must use the entry form in the Show Schedule with entry fees attached. Entries to be the original design or creation of the Exhibitor. The Exhibit must not be a copied design from instructions on boxes or sets. Exhibits can be set on a tray or firm base for ease of movement. Exhibited items are available for collection from 4pm Sunday.

**Entry is Free**

**Prizes: First place only**

### CLASSES

1. 5 yrs or under
2. 6 - 8 yrs
3. 9 - 11 yrs
4. 12 - 13 yrs

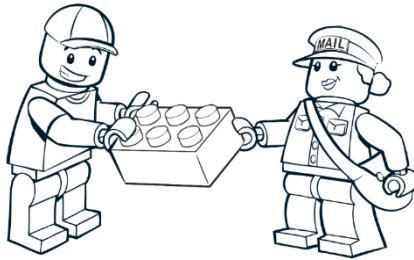

**FORD'S FAMILY STORE**  
**07 4653 1238**

**Call in and see Troy, Mel & Staff during and after the Show!**

**11 Greenup St, Texas**

- Fuel • Takeaway Food • Groceries
- Swap & Go Gas • Ice • Bait

**OPEN 7 DAYS**

**Mon - Sat 5am - 8pm**  
**Sundays 8am - 8pm**

# TEXAS GENERAL STORE



2 High St, Texas ph 07 4653 0123

OPEN 7am to 3pm 7 DAYS

## TEXAS NEWS & LOTTO

19 - 21 High Street, Texas, Queensland 4385

Phone : 07 4653 1384

[texasgeneralstoreqld@gmail.com](mailto:texasgeneralstoreqld@gmail.com)

Home Delivery Newspapers Magazines Gold Lotto  
Stationery Greeting Cards Maps Souvenirs Gifts

Monday - Friday 7:30am - 5:00pm

Saturday - Sunday 7:30am - 12:00pm

*Lisa & Neil Macdonald and team wish the  
Texas Show Society, Patrons & Visitors a successful 2023 Show.*

**NEWSPAPER**

*Show Society Membership  
& Family Passes available here*

## CREATIVE WRITING

Steward : Mrs Jane Lang

Ph 0488 022182

Conditions are as follows:

**Entries must be delivered to Steward before 5pm Monday** of the Show for judging. Exhibitors must name work and use the entry form in the Show Schedule with entry fees attached. Entries to be the original work of the Exhibitor. Maximum of one piece of work per entrant. Judges will take into consideration neatness, punctuation and vocabulary (creative & descriptive). Exhibited items by students will be returned to school the following week. Adult exhibited items are available for collection from 4pm Sunday.

**Entry Fee 50c Adults, Children entry free Prizes: donated by Scots PGC College CLASSES**

1. **Years one & two**  
Any piece of writing (narrative, recount, poem, descriptive etc)  
Must have a title. Handwritten or typed.
2. **Years three & four**  
Any piece of writing (narrative, recount, poem, descriptive etc)  
Must have a title. Handwritten or typed.
3. **Years five, six & seven**  
Any piece of writing (narrative, recount, poem, descriptive etc)  
Must have a title. Handwritten or typed.
4. **Years eight, nine & ten**  
Any piece of writing (narrative, recount, poem, descriptive etc)  
Must have a title. Handwritten or typed.
5. **Adult (16 yrs and over)**  
Any piece of writing (narrative, recount, poem, descriptive etc)  
Must have a title. Handwritten or typed.



**SCOTS PGC  
COLLEGE**  
Warwick, Queensland

The country school  
for country kids!

**Proud supporters of the Texas community**



## Proud sponsor of the **Texas Show 2024**

We're an agribusiness bank. Our local experts live and work where you do. And in the spirit of Rabobank's cooperative heritage, we are committed to supporting the local community through sponsoring the Texas Show.

Call your local Toowoomba  
team on 4642 0400

**Rabobank**



# AUSTRALIA POST TEXAS

***Licencees Kim & Carina Mayers***

*Come in and see us for all your postal and  
bill paying needs, photocopying,  
laminating, faxing and passports.*

*We also have a range of office supplies & gifts*

**Monday to Friday 9am to 5pm**

Kim & Carina would like to wish  
the Texas Show every success in 2024



## TEXAS P-10 STATE SCHOOL DISPLAY

Steward : Mrs Jane Lang

Ph 07 46533333

Selected entries from Prep to Year 6 will be entered into the 2024 Brisbane EKKA under Texas P-10 State School.

### TOPICS

### Prizes : Texas Show Society

Prep	Handprint Art
Year 1	FARMERS Acrostic poem and wrapping paper
Year 2	Wrapping paper
Year 3	Before / After Drought poster
Year 4	Agriculture map
Year 5/6	Agriculture Career poster
High School	'Farming' poster



### Bonshaw State School

Bonshaw Public School is a small rural school in the village of Bonshaw. We provide opportunities and experiences designed to inspire and challenge our students for a successful future. Providing an innovative, and creative curriculum that is future focused and supported by relevant technology. Our staff and parents work together within an inclusive community to enable happy, confident, actively engaged learners who grow and flourish in a supportive, engaging, yet challenging learning environment. Our students take responsibility for their learning, incorporating a positive mindset whilst embracing diversity and connecting within and beyond the community to make learning authentic and valued. Our students love showcasing their work and entering items in the Texas Show.



### Wrigglers & Gigglers

A showcase of children's projects and artwork highlighting the innate creativity and thinking of our youngest citizens.

### Kindergarten

Displays are examples of the children's learning at Texas & District Kindergarten. Children who attend the kindy enjoy learning through play and developing their own ideas, thoughts and feelings. Play develops their knowledge and skills and also values and attitudes. Play fosters a joy and love of learning.



**Teams of 4-6  
with 5  
challenges.  
Sunday 28  
July  
From 12 pm**

**Tough  
Texan  
Challenge**

**Cash Prizes  
available  
Contact Lisa  
Finlay for  
more details  
0419 651 647**

**Get your  
team  
together and  
start  
training.**

## The Mobile Vet Team



**Veterinary Visits for both large and small animals**



**Inpatient treatments and surgical procedures available  
at our Sunnyside Hospital**



**Providing personalised veterinary solutions in your  
district, your town and your home**



**SERVICING TEXAS AND BONSHAW EVERY TUESDAY**

**Mobile 0448 156 854**

[www.themobilevetteam.com.au](http://www.themobilevetteam.com.au)



## DOGS

Steward : Jaimie Muggleton

Ph 0428 552598

### **ALL BREEDS DOG SHOW COMMENCING SUNDAY 9:30AM**

Conditions are as follows:

All breeds are eligible to enter. Registered & Unregistered dogs eligible to compete.

All dogs must be on a lead and kept in control at all times.

Classes 1&2 are working dogs only.

**Entry Fee: \$1 per class**

**Prizes : First - Trophy & Ribbon, Second & Third - Prize & Ribbon**

#### **CLASSES – Winners eligible for Champion**

1. Any Breed of stock working dog – Male
2. Any breed of stock working dog – Female
3. Any breed of Puppy – Male (under 12 months)
4. Any breed of Puppy – Female (under 12 months)
5. Any Small Breed of Dog – under 10kg\*
6. Any Medium Breed of Dog – 10-25kg\*
7. Any Large Breed of Dog – over 25kg\*

\*\* Refers to average size of that breed at maturity – Steward/Judges discretion

#### **CLASSES – Just for fun**

8. Best kept dog over 8 years
9. Best Child Handler (12yrs & under)
10. Best Dressed Dog
11. Best Trick
12. Small Breed Fancy Dressed Race
13. Hungriest Dog

*Champion Working Dog* (Winners of classes 1&2 eligible)

*Champion Puppy* (Winners of classes 3 & 4 eligible)

*Champion Dog* (Winners of classes 5, 6 & 7 eligible)

*Grand Champion Dog of Show* (Winners of Champion Classes 1, 2 & 3 eligible)

*Fred Graham Memorial Trophy* awarded to Champion Working Dog

Thanks to all of our other prize contributors:

**The Muggleton Family; Alan & Sharon Bultitude; Josh Bultitude;**

**David & Colleen Muggleton; Lorna Muggleton; Paula Fairburn; The Cash Family;**

**Craig & Jess Donovan; Peter & Jane Wright; Leigh Streeter & Jake Kelly;**

**Ron & Jenny Paganin; Vincent Wright & Catherine Giltrow; The Spriggs Family;**

**Greg, Lisa & Georgia Finlay**





# **Bartley Rural Guns & Gear**

**Ross Bartley**  
**Licensed Firearms Dealer & Instructor**

Call in for all your  
"Shooting & Hunting Supplies"

Specialising in :  
Clay Target Shooting requirements  
Firearms brokerage & transfers  
Weapons Safety Courses



PHONE

**0429 637729**

email : [rtbartley@gmail.com](mailto:rtbartley@gmail.com)  
20 - 22 High Street, Texas Qld 4385  
(Hold-up in the former NAB Bank Bld)



## WOOD CHOP

Steward : Mike Baker

Ph 0437 331010

### COMMENCING SUNDAY

Conditions are as follows: Woodchop events are conducted under the Rules and Regulations of Queensland Axeman's Association. All competitors chop at their own risk and a statement to that effect must be signed before competing.

**Written Entries: One week prior to the Show would be appreciated**

**Entry Fee: \$5**

**Written Entries: One week prior to the Show would be appreciated**

**Total Prize Money : \$1000**

### CLASSES

1. Wood Chops
2. Barking Log Challenge
3. Chainsaw Races & Events

**Proudly sponsored by Texas Tyre Service and Texas Mitre 10**

## TEXAS SEPTIC SERVICE

**SERVICING TEXAS & SURROUNDING AREAS.**  
**- SEPTIC PUMPING - GREASE TRAP SERVICING**  
**- PORTALOO SERVICING**  
**FRIENDLY RELIABLE SERVICE**

**PHONE : 0417 118 588**  
**EMAIL : [texas.septic.service@gmail.com](mailto:texas.septic.service@gmail.com)**

## PUSHBIKE CHALLENGE

Steward : Mrs Lisa Finlay

Ph 0419 651657

**COMMENCING SUNDAY 11am in front of the Secretary's office**

Conditions are as follows:

**Entries must be on the grounds and registered by 10:30am Sunday** of the Show for competition. Register entry at the Secretary's office. Judge's decision is final.

**Be prepared to ride a parade or obstacle course.**

**Entry Fee: \$2**

**Prizes: First \$20; Second \$10; Third \$5**

**CLASSES - Best decorated pushbike in each age group.**

1. 5 yrs or under
2. 6 – 8 yrs
3. 9 -11 yrs
4. 12 yrs or over

**We would like to thank Olive Figg & Co for sponsoring our Pushbike Challenge.**



TEXAS BUTCHERY

TEXAS QLD

16 High Street  
Texas, Queensland  
Call (07) 4653 1374

[sales@texasbutchery.com.au](mailto:sales@texasbutchery.com.au)

## UTE COMPETITION

Steward : Mrs Lisa Finlay

Ph 0419 651657

### COMMENCING SUNDAY 12PM MAIN RING

Conditions are as follows:

**Entries must be on the grounds and registered by 12pm Sunday** of the Show for judging. Register entry at the Secretary's office. All vehicles must be registered and drivers currently licensed. This NOT QCAS competition compliant.

**Entry Fee: \$2**

**Prizes: First Sash & \$50, Second Sash & \$20**

**Proudly sponsored by Campbell's Fuel Service & TFS Trucks**

#### CLASSES

- |                    |                |
|--------------------|----------------|
| 1. Street Ute      | 2. B&S Ute     |
| 3. Work Ute        | 4. Classic Ute |
| 5. Vintage Vehicle |                |
- Grand Champion Ute – Sash*

## *Potter's Petroleum Pty Ltd*

4 St John Street Texas QLD 4385

**Ph:** 07 4653 1246

**Brad's Mobile:** 0428 747 189

**Fax:** 07 4653 1137

[potterspetroleum@westnet.com.au](mailto:potterspetroleum@westnet.com.au)



### ***Servicing the Local District with:***

- |                  |                 |
|------------------|-----------------|
| • Bulk Fuels     | • Filters       |
| • Tyres          | • Batteries     |
| • Oil Lubricants | • Household Gas |
| • Steel Supplies |                 |

*Proudly Sponsoring the Texas Show!*

**AFTER HOURS EMERGENCY FIELD SERVICE - CALL 0437 331 010**

# **TEXAS TYRE SERVICE**

**3 Greenup Street • 07 4653 1250**

- Full range of Tyres & Wheels • Batteries
- Wheel Alignments • On Farm Field Service
- GME UHF'S & Aerials • TJM Authorised Dealer



***DUNLOP***  
***SUPER DEALER***

## MOTORBIKE CHALLENGE

Steward : Mrs Lisa Finlay

Ph 0419 651657

### COMMENCING SUNDAY 1PM MAIN RING

Conditions are as follows:

**Entries must be on the grounds and registered by 1pm Sunday** of the Show for competition. Register entry at the Secretary's office. Time trials for all ages with Opens competing against each other. Helmets must be worn during trials. Judges decision is final.

**Entry Fee: \$2**

**Junior Prizes: First \$50; Second \$30; Third \$20**

**Senior Prizes : First \$50; Second \$30; Third \$20**

#### CLASSES

1. Opens (16 yrs and over)
2. Juvenile (12 – 15 yrs)
3. Juniors (12 yrs and under)

**Thank you to Campbell's Fuel Service and**

**TFS Trucks for sponsoring the Motorbike Challenge**



**Campbell's Fuel Service**



**309 Byron Street (PO BOX 361) Inverell NSW 2360**

**Phone: 02 6722 1530**

**Goondiwindi – Inverell - Moree**

**A Distributor of BP and Castrol Oil Products**



An aerial photograph of a large, modern stockyard with numerous rectangular pens made of metal fencing. A large white truck with a red trailer is parked in the background. The surrounding landscape is flat and open, with some trees in the distance under a clear blue sky.

# CLIPEX<sup>®</sup>

*Fencing & Stockyards*

## AUSTRALIA'S LEADING FENCING & STOCKYARD SUPPLIER

## COME AND SEE US AT THE 2024 TEXAS SHOW

1800 65 77 66



[CLIPEX.COM.AU](http://CLIPEX.COM.AU)

AN AUSTRALIAN FAMILY OWNED BUSINESS



## **PROUDLY SUPPORTING THE TEXAS COMMUNITY AND SHOW SOCIETY**

Remember to visit our BBQ at  
this year's Texas Show to enjoy  
Australia's premium grainfed  
beef range!

Keep up to date with Whyalla Beef on 



[nh-foods.com.au](http://nh-foods.com.au)