



## **PROUDLY SUPPORTING THE TEXAS COMMUNITY AND SHOW SOCIETY**

Remember to visit our BBQ at  
this year's Texas Show to enjoy  
Australia's premium grainfed  
beef range!

Keep up to date with Whyalla Beef on 



[nh-foods.com.au](http://nh-foods.com.au)

# TEXAS SHOW 2023

Saturday 29<sup>th</sup> & Sunday 30<sup>th</sup> July

[www.texasshowssociety.com.au](http://www.texasshowssociety.com.au)





# ***Proudly Supporting*** **THE TEXAS SHOW** **- 2023 -**

**See us for all your Animal Health, Rural Merchandise, Chemical, Seed, Fencing, Irrigation, Agronomy Services and Fertiliser requirements.**

**Call us for all your Rural Merchandise needs.  
33 High St Texas ph 0746 531 400  
[www.wilshireandco.com.au](http://www.wilshireandco.com.au)**

**FOLLOW US**  
**WILSHIREANDCO**  
*Stay Up to Date  
with the latest  
News & Events*

## WELCOME TEXAS SHOW 2022

Welcome to the 2023 Texas Show!

On behalf of the Texas Show Committee, I am thrilled to extend a warm welcome to all Texans, visitors, exhibitors, and participants to this year's eagerly awaited Texas Show.

Our Show holds a special place on our calendar, embodying the values and traditions that have shaped our region for generations. It is a time-honoured occasion where our community comes together to showcase their skills, talents, and achievements in a variety of categories, ranging from agriculture and horticulture to arts and crafts, livestock and so much more.

Our Junior Showgirls, Maddi and Mikayla, have been excelling in their role of promoting Ag Shows and raising funds to enhance your Texas Show experience. Camp-drafting returns for a two-day event building upon a very successful program last year. The performing animal act "Rooftop Express" will entertain us over the weekend and have thrilled many large crowds around Australia recently. Whyalla Feedlot are supplying their finest products for your BBQ cravings. The bar is open until late for your refreshments and catching up with old and new friends.

The "Honky Tonk Rodeo" crew are back to showcase the rough and tumble of bucking bull action before the fireworks blow up into a spectacular light and sound display. "Gold Creek" band returns Saturday night supported by local acts and house music through the afternoon. Get your bling on for the decorated bike parade the Ute Competition. Start getting fit for our Tough Texan Challenge.

Woodchopping is back with some exciting new demo events and the kids can explore our "Treasure Hunt" beach dig that was hugely popular last year. This year Texas Show promises something for everyone.

To our sponsors, volunteers, and all those who have contributed their time, resources, and expertise to make this event possible, we extend our deepest gratitude. Your support demonstrates the amazing community spirit that defines Texas and ensures that our Local Show endures for future generations to enjoy.

So, let us come together as a community and explore the emotion and experiences that the Texas Show has to offer.

**Dougal Finlay**

Show President  
Texas Show Society





**TEXAS  
TYRE  
SERVICE**



*Border Rivers  
Electrical*



**CRAIGIE  
STATION**



FISHER  DORE  
LAWYERS



Johnstone Concrete & Quarries

The Texas Show Society wish to thank and acknowledge the following sponsors for their contributions.

**PLATINUM SPONSORS (\$3000 or more in product or cash)**

NH Foods Whyalla Beef	The Peninsular Resort
Goondiwindi Regional Council	Clipex
Border Rivers Electrical	Wilshire & Co
Texas Tyre Service	Craigie Station

**GOLD SPONSORS (\$1500 in product or cash)**

Johnstone Concrete & Quarries	Blask Engineering
Fisher Dore Lawyers	QOTT
JDR Earthmoving	Hong Yuens
St Margaret's	Gallagher

**SILVER SPONSORS (\$600 in product or cash)**

Campbells Fuel Supplies	Paradigm Foods
RDO Equipment Twmba	Bulmer & Co
TFS Trucks	Dogtainers
St Margaret's	PBA Hyfeed
Potter's Petroleum	Vincent's CA
Texas Roadhouse	Border Rivers Veterinary
Texas Pumping & Irrigation	Myranee
Texas Rural Agencies	James Lister
Scotts PGC College	Rabo Bank

**BRONZE SPONSORS (\$300 in product or cash)**

Aust Post Texas	AgSolutions
Namoi Cotton	Texas Pharmacy
Allora Grain & Milling	Kalarney Park
The Mobile Vet Team	Downlands College
Allora Grain & Milling	

**Thank you also to all of our local supporters and volunteers.**



The first event at the Texas Showgrounds. Photo courtesy of JB Hart, Texas

Winner of the 2022 Photo Competition  
was @mallorie\_banks

Enter the 2023 Texas Show Photo  
Competition to win \$100 cash for the  
best photo of the Texas Show.

Email entries your by 11<sup>th</sup> August to  
[texasshowsociety@yahoo.com](mailto:texasshowsociety@yahoo.com)

Follow us on Instagram @texasshowqld



**TEXAS SHOW OFFICE BEARERS &  
COMMITTEE as of 2022 AGM**

PATRON	Mr Richard Coventry
PAST PRESIDENT	Mr Tim Ramsay
PRESIDENT 2023	Mr Dougal Finlay
SECRETARY	Mrs Lisa Finlay 0419 651647
TREASURER	Mrs Kate Gray
POSTAL ADDRESS	PO Box 108, Texas Qld 4385
EMAIL	<a href="mailto:texasshowociety@yahoo.com.au">texasshowociety@yahoo.com.au</a>
ABN	22 279 610 844



**TEXAS SHOW SOCIETY  
LIFE MEMBERS**

Warren Hawkins	Kevin Hockley	Peter Hockley
Tim Ramsay	Bruce Finlay	Bert Hart
Brian Rouse	Bruce Coventry	Richard Coventry
Roy Fairfull	Doug Walker	David Muller
Greg Scurr	Shaun Spies	John Finlay
Adam Cleeve	Alan White	Greg Finlay
Daryl Cleeve	Scott Coventry	Dougal Finlay
Toddy Kemp	Kym-Maree Hennessy	Mark Henry
Max Spooner		Will Ramsay

**HONORARY LIFE MEMBERS**

Lorna Muggleton	Merrilyn Williams	Teena Wilcock
Betty Cleeve	Carol Paterson	Jenny Chandler





# **GCCM**

**GOLD COAST CITY MARINA  
& SHIPYARD**

**Australia's most comprehensive  
refit and repair facility**

Award winning dry storage facility  
Close to Sanctuary Cove and Dreamworld  
Over 80 highly skilled on site marine businesses  
Haulout facilities; 50t & 250t travel lifts plus 13t forklift  
110 work berths plus 18 undercover workways up to 50m  
24 hour fuel and security, including CCTV  
Concierge service including courtesy vehicles

Discover more. Visit [gccm.com.au](http://gccm.com.au) | **5502 5888**

**PROUD SUPPORTERS OF  
THE TEXAS SHOW SOCIETY**

# INDEX

SECTION	STEWARD	TELEPHONE	PAGE
Announcer	Mr Greg Finlay	0428 535 130	
Bar	Mr Mark Henry	0419 653 375	
BBQ Menu	Mrs Olivia Moore	0429 123 079	P38
Campdraft	Mr Allan Colley	0428 773 263	P25
Cattle – Fat & Store	Mr John Finlay	0428 535 150	P27
Cattle – Stud	Mr Andrew Moore	0428 535 154	P29
Communications	Miss Jill Hazard	0418 844 598	
Cooking	Mrs Jill Finlay	0428 161 176	P47
Craft	Mrs Jane Henry	0409 488 959	P53
Creative Writing	Mrs Jane Lang	0488 022 182	P61
Dogs	Mrs Jaimie Muggleton	0428 552 598	P67
Dressage	Mrs Teena Wilcock	0429 891 130	P23
Entertainment	Mr Adam Cleeve	07 4653 1007	P13
Fine Arts	Mrs Sonya Finlay	0417 793 825	P55
Flowers	Mrs Kate Gray	0409 030 173	P41
Fruit	Mr Andrew Gray	0428 531 424	P36
Gate	Mr Dougal Finlay	0428 535 153	P11
Kids Kitchen	Mrs Jill Finlay	0428 161 176	P47
Lego/Duplo	Mrs Emma Coventry	07 4653 5228	P63
Motorbike Comp	Mrs Lisa Finlay	0419 651 647	P73
Needlework	Mrs Jane Henry	0409 488 959	P50
Pavilion	Mr Scott Coventry	0427 535 145	
Photography	Mrs Kate Spriggs	0418 985 836	P57
Poultry	Mr Alan Bultitude	0428 536 227	P33
Preserves	Mrs Anne Young	0427 531 455	P49
Produce	Mr Andrew Gray	0428 531 424	P36
Pushbike Comp.	Mrs Lisa Finlay	0419 651 647	P70
Ring Events	Mr Daryl Cleeve	0400 738 788	P15
Rodeo	Mr Will Ramsay	0488 110 810	P39
School	Mrs Jane Lang	07 4653 3333	P65
Scrapbooking	Mrs Heidi Dawson	0428 331 881	P59
Show Schedule	Mrs Jane Henry	0409 488 959	
Show Jumping	Mrs Jody Stewart	07 4653 0073	P22
Sponsorship	Mrs Jane Henry	0409 488 959	
Ute Competition	Mrs Lisa Finlay	0419 651 647	P71
Wine	Mr Andrew Gray	0428 531 424	P37
Woodchop	Mr Mike Baker	0437 331 010	P69
Wool	Mr Scott Coventry	07 4653 5145	P31

## **RULES & REGULATIONS FOR ALL EXHIBITORS & COMPETITORS**

### **Attention to all intending Exhibitors & Competitors:**

- Entries are accepted subject to the Rules of the Queensland Chamber of Agricultural Societies and to the Constitution and Rules of this Society in addition to any Special Regulations, which appear within the Schedule.
- The Show Society has the right to change or alter any events or classes as they see fit.
- All Competitors and Exhibitors are to pay admission to the Show (Saturday, Saturday Night & Sunday) for each day of entry, with the exceptions of the following: Current financial Texas Show Society Members, Life Members, or current complimentary ticket holders.
- Free entry after 2pm Sunday.
- Texas Show Society will assume no responsibility for loss or damage to any exhibits.
- All prize monies must be claimed before 4pm Sunday.
- All prize money that is \$50 and over must be signed for.
- Prizes not claimed by 4pm Sunday will be considered to have lapsed and the amount will become a donation to the Show Society.

### **Pavilion Exhibitors please note the following:**

- All exhibits MUST be in the hands of the section Steward by Friday 4pm, unless otherwise stated in the relevant section details. This is to allow the judging to take place prior to the show. No late entries will be accepted.
- Exhibits are not to be collected before 4pm on Sunday and the section Steward must be present when exhibitors are collecting their items.
- All exhibits must be Bona Fide work of the Exhibitor.
- All exhibits in the produce and fruit sections must be grown by the Exhibitor.
- Any exhibits shown for the two previous Texas Shows are not eligible to enter, unless otherwise stated in the section details.

**For further information contact the Secretary on 0419 651647**

## MEMBERSHIP PRICES

Membership or Family Passes are available prior to the show weekend for purchase at Texas Newsagency, High Street Texas.

Single Membership	\$15
Double Membership	\$25
Life Membership	\$220
Family Pass	\$30
(2 adults & 2 children for entire weekend)	

## SHOW DAILY ADMISSION PRICES

Admission to be paid by cash or eftpos at main gates.

Adult	\$10/ day
School age children	\$5 / day
Pensioners – only at the gate	\$5 / day

# BORDER GARAGE

Qld Roadworthy

Vehicle Servicing & Repairs

Mower Servicing & Repairs

Auto Parts

Batteries

email : [bordergarageqld@hotmail.com](mailto:bordergarageqld@hotmail.com)

**PH: 4653 1413**





# LUCKY GATE PRIZE

Drawn  
3.45pm  
Sunday

Seven Nights  
Accommodation  
" Valued at \$2660 "

## Peninsula Resort, Mooloolaba

The  
**Peninsular**  
BEACHFRONT RESORT



mooloolaba • sunshine coast • australia

[www.peninsular.com.au](http://www.peninsular.com.au) - 1800 678 456

## ENTERTAINMENT

### SATURDAY MORNING

Ring events start Main Ring 8:30am  
Show Jumping  
Poultry (Saturday only)  
Dressage  
Sideshow Alley  
Outdoor Markets & Displays  
Free kids entertainment  
Opening of the Show 12pm

### SATURDAY AFTERNOON

Texas Students Performances (after opening)  
"Roof Top Express" Show  
Sporting Events  
Sideshow Alley  
Outdoor Markets & Displays  
Barrel Races  
Texas Rodeo  
Live Music in Bar Area  
Fireworks  
Gold Creek Band

### SUNDAY

Dog Competition 9:30am  
Pushbike Competition  
"Roof Top Express" Display  
Outdoor Markets & Displays  
Sideshow Alley  
Tough Texan Challenge  
Ute Competition  
Motorbike Competition  
Woodchop  
Lucky Gate Draw 3:45pm





**L BULMER & CO**  
Earthmoving

**SAND, GRAVEL, ROADBUILDING &  
ALL ASPECTS OF EARTHMOVING  
& TRUCK CONTRACTING**

**Phone Goondiwindi 07 4671 1758**



**0%**  
**FINANCE\***  
**on Utility Tractors**

**24 MONTHS INTEREST FREE.  
GET IN QUICK!**

**RDOequipment.com.au | 1300 008 608**

\*Conditions apply. John Deere Financial Limited. Approved commercial applicants only. Interest rate is subject to change without notice. Offer is based on 50% deposit, monthly repayments, GST back and up to 24-month term. Fees and charges apply. Available on Small Ag & Turf (up to and including 6000 Series). Offer expires on 30/06/23.

## RING EVENTS

Chief Steward : Mr Daryl Cleeve

Ph 0400 738788

Stewards : Mr Stuart Shannon & Mrs Angela Shannon

### Competitors, Please Note Entry System

Competitors will buy tickets at the Show office. No Competitor will be judged unless they hand a ticket to the Ring Steward. Any ticket not used will be refunded. All livestock to be the bona fide property of Competitors at time of entry. Registration papers of horses to be presented on request by Stewards.

**In Maiden Classes:** The horse must be a maiden at time of entry and must not have won a show, rodeo or gymkhana.

**Local Events:** Defined as residents within a radius of 80km.

**Galloways:** Classified as between the height of 14 hands not exceeding 15 hands.

**Novice Classes:** For horses that have not won a championship.

Exhibitors may enter their horses as a **Hack** or a **Show Hunter** but **CANNOT** compete in both.

**Note:** Children competing in restricted age classes must carry, when competing, a Certificate of Age, which must be produced on demand from the Ring Steward.

**Horse Stalls:** \$10 fee for covered and uncovered free. It will work on a first in first served basis. Stallion boxes are for Stallions.

### Rules & Regulations for ALL Horse Competitors

1. All competitors compete AT THEIR OWN RISK. No liability will be taken by the organising committee.
2. Youth competitors must wear a safety helmet of AS3838 standard or better at all time while mounted. Chin straps must be securely fastened.
3. Junior riders cannot ride a stallion. All stallions must be handled and ridden by an adult 18 years and over.
4. The committee reserved the right to alter the program at any time. The Judges decision is final.
5. The Texas Show Society will not, in any circumstance, hold itself responsible for any loss, damage or misdelivery of any livestock or exhibit at the show.
6. The Texas Show Society will not be responsible for any accident that may occur to any exhibit at the show, and it shall hold the society blameless and indemnify it against any legal proceedings arising from accident.



## PROGRAM OF RING EVENTS – RING A

**STARTING SATURDAY 8:30AM SHARP**

**All horses to be registered with their respective breed societies and papers to be shown on request.**

**Any Class in the program that has more than 5 competitors on the day can be separated by height and additional classes added to the program!**

**Entry Fee: \$3**

**Prizes: First \$8, Second \$5**

### **Led Thoroughbred**

A1. Thoroughbred Stallion or Colt

A2. Thoroughbred Gelding

A3. Thoroughbred Mare or Filly

*Champion & Reserve Champion Led Thoroughbred Exhibit*

### **Led A.N.S.A.**

A4. Australian National Saddlehorse Assoc. Stallion or Colt

A5. Australian National Saddlehorse Assoc. Gelding

A6. Australian National Saddlehorse Assoc. Mare or Filly

*Champion & Reserve Champion Led A.N.S.A Exhibit*

### **Led A.S.H.**

A7. Australian Stock Horse Stallion or Colt

A8. Australian Stock Horse Gelding

A9. Australian Stock Horse Filly or Mare

*Champion & Reserve Champion Led Australian Stock Horse*

### **Led O.T.T.**

A10. Off the Track Standardbred mare

A11. Off the Track Standardbred gelding

A12. Off the Track Thoroughbred mare

A13. Off the Track Thoroughbred gelding

*Champion & Reserve Champion Led Off the Track Exhibit*

### **SUPREME LED EXHIBIT OF SHOW**

**Sash & \$100 donated by QOTT** (Eligible are Thoroughbred, ANSA, Pony, Show Hunter, ASH, Off the Track, Any other Breed Champion)

## PROGRAM OF RING EVENTS Continued – RING A

### RIDDEN CLASSES

#### Australian Stockhorses

- A14. ASH Junior Rider – Riders must be under 18 years
- A15. ASH Lady Rider
- A16. ASH Gentleman Rider
- A17. Best Stockman rider/turnout Male/Female
- A18. Working ASH 3yrs and under - whip required
- A19. Working ASH over 4yrs – whip required

#### Galloway Hacks

- A20. Local Galloway Hack
- A21. Maiden Galloway Hack
- A22. Novice Galloway Hack
- A23. Open Galloway Hack
- A24. Open Child's Galloway Hack – Rider under 18 years
- Champion & Reserve Champion Galloway Hack Sash and Trophy*  
**(Trophy donated by Mr and Mrs CJM Kemp)**

#### Riders 17 Years & Over

- A25. Lady Rider
- A26. Gentleman Rider

#### Hacks Over 15 Hands

- A27. Pleasure Hack
- A28. Maiden Hack
- A29. Novice Hack
- A30. Open Hack under 16 hands
- A31. Open Hack over 16 hands
- A32. Open Child's Hack – Rider under 18 years
- Champion & Reserve Champion Hack Sash & Trophy (donated by Mr BM Rouse)*
- Supreme Ridden Hack* (Eligible entrants are Champion Pony Hack, Champion Open Galloway Hack & Champion Open Hack) Sash \$100 Cash **(donated by QOTT)**

Our Ring Events are proudly supported by QOTT.  
Supporting the visibility of Off-The-Track horses  
in their post-racing careers.



## PROGRAM OF RING EVENTS – RING B

### STARTING SATURDAY 8:30AM SHARP

All horses to be registered with their respective breed societies and papers to be shown on request. Any Class in the program that has more than 5 competitors on the day will be separated by height and additional classes added to the program!

**Entry Fee: \$3**

**Prizes: First \$8, Second \$5**

### **LED PONIES - Not exceeding 14.2 hands and 2 years**

B1. Led Pony Stallion

B2. Led Pony Gelding

B3. Led Pony Mare

*Champion & Reserve Champion Led Pony Exhibit*

### **LED ANY OTHER BREED**

B4. AOB Stallion or Colt

B5. AOB Gelding

B6. AOB Mare or Filly

*Champion & Reserve Champion Any Other Breed Exhibit*

### **LED CLASSES Show Hunter**

B7. Led Show Hunter Pony

B8. Led Show Hunter Galloway

B9. Led Show Hunter Hack

*Champion & Reserve Champion Led Show Hunter*

**SUPREME LED EXHIBIT OF SHOW QOTT** (Eligible are Thoroughbred, ANSA, Pony, Show Hunter, ASH, Off the Track, Any other Breed Champion) Sash & \$100 Cash  
(donated by QOTT )

### **PONY HACKS**

B10. Local Pony Hack

B11. Maiden Pony Hack

B12. Novice Pony Hack

B13. Open Pony Hack

*Champion & Reserve Champion Pony Hack, BJ Muggleton Memorial Trophy & \$25*  
(Local, Maiden, Novice & Open eligible)

B14. Pair of Pony Hack

### **RIDDEN SHOW HUNTER**

B15. Show Hunter Pony

B16. Show Hunter Galloway - 14 hands not exceeding 15 hands

B17. Show Hunter Hack - 15.1 hands & over

*Champion & Reserve Champion Hunter of the Show*  
(Pony, Galloway & Hack eligible.)

## PROGRAM OF RING EVENTS Continued – RING B

### RIDDEN OTHER

B18. Off the track Standardbred Hack

B19. Off the Track Thoroughbred Hack

B20. Any Other Breed under saddle. Stallions eligible

*Champion & Reserve Champion Any other*

### RIDER CLASSES

B21. Local Rider (boy or girl) under 8 years

B22. Local Rider (boy or girl) 8 years & under 12 years

B23. Local Rider (boy or girl) 12 years & under 17 years

*Champion & Reserve Champion Local Rider*

B24. Boy Rider 8 years & under on a lead rein (not eligible for other rider classes)

B25. Girl Rider 8 years & under on a lead rein (not eligible for other rider classes)

B26. Boy Rider 8 years & under

B27. Girl Rider 8 years & under

B28. Boy Rider 9 years & under 12 years

B29. Girl Rider 9 years & under 12 years

*Champion & Reserve Champion Boy Rider under 12 years*

*Champion & Reserve Champion Girl Rider under 12 years*

B30. Boy Rider 12 years & under 14 years

B31. Girl Rider 12 years & under 14 years

B32. Boy Rider 14 years & under 18 years

B33. Girl Rider 14 years & under 18 years

*Champion & Reserve Champion Boy Rider 12 Under 18 Years*

*Champion & Reserve Champion Girl Rider 12 Under 18 Years*

B34. Best Fancy Dressed Horse & Rider – 8 years & under

(Boots & Helmet must be worn)

B35. Best Fancy Dressed Horse & Rider – 9 years & under 18 years

(Boots & Helmet must be worn)

Our Ring Events are proudly supported by QOTT.  
Supporting the visibility of Off-The-Track horses  
in their post-racing careers.





**BROOKE MCCLYMONT & ADAM ECKERSLEY**

**HAYLEY JENSEN \* VIPER CREEK BAND**

**WILL DAY \* MAX JACKSON**

**BROOKE SCHUBERT \* JEREMY TURNER \* BILLY GUDGEON \* PETER "SMOKIE" DAWSON**

**PETER CHAPMAN \* AMY RYAN \* CUSH RYDER**

**ANDREW RYAN \* RUBY JANE \* SCOTTY MACK \* TOMMY B SINCLAIR**

**MC - RONNIE TEE \* TODAYSCOUNTRY94ONE**

**21-23 SEPTEMBER 2023**

**TEXAS SHOWGROUNDS, QLD 4385**



**BOOK NOW!**

**SCAN THE QR CODE TO BOOK YOUR TICKETS  
OR VISIT [HTTPS://TICKETS.OTIX.COM.AU/OUTLET/EVENT/  
2C1179A4-786A-4BB9-B976-9AD96C53DC2B](https://tickets.oztix.com.au/outlet/event/2C1179A4-786A-4BB9-B976-9AD96C53DC2B)**

**0447 151 939 [texasqldmusicfestival.com.au](http://texasqldmusicfestival.com.au) [facebook.com/texasqldcountrymusicfestival](https://facebook.com/texasqldcountrymusicfestival)**

## PROGRAM OF RING SPORTING EVENTS

Chief Steward : Mr Daryl Cleeve

Ph 0400 738788

Steward : Michelle Ballard

**Saturday in the main ring following the ring program.**

**Junior Entry Fee: \$2**

**Prizes: First \$6, Second \$4 Third \$2**

**Senior Entry Fee: \$4**

**Prizes: First \$15, Second \$10 Third \$5**

### **CLASSES**

**Proudly sponsored by QOTT**

1. Bending Race - 6 years and under
2. Bending Race - 7 years and under 10 years of age.
3. Bending Race - 10 years and under 13 years of age
4. Bending Race - 13 years and under 17 years of age
5. Bending Race - 17 years and over
6. Flag Race - 6 years and under
7. Flag Race - 7 years and under 10 years of age
8. Flag Race - 10 years and under 13 years of age
9. Flag Race - 13 years and under 17 years of age
10. Flag Race - 17 years and over
11. Barrel Race - 6 years and under
12. Barrel Race - 7 years and under 10 years of age
13. Barrel Race - 10 years and under 13 years of age
14. Barrel Race - 13 years and under 17 years of age
15. Barrel Race - Open Ladies, 17 years and over
16. Barrel Race - Open Mens, 17 years and over



**MIKAYLA  
DOHERTY**

## TEXAS SHOW JUNIOR SHOWGIRL 2023

The Texas Show Society's aim for the Junior Showgirl Competition, along with developing connected and resilient women across Queensland, is to broaden the knowledge and participation of our youth in the Show Movement. This Competition plays a significant role in the overall development of young, strong female leaders and the sustainability of the Agricultural Show movement within Queensland.

We have two ladies that accepted the role of Junior Show Girl for 2023. These ladies will be judged throughout the year on different criteria. This being their ambition and goals for the show society, their general knowledge of shows and Texas, The agricultural show movement as a whole, community participation, personal presentation and leadership qualities, public speaking and confidence. Good luck ladies on a exciting year ahead.



**MADISION  
ROSSITER**

## SHOWJUMPING

Steward : Mrs Jody Stewart

Ph 07 46530073

*Unofficial Competition – No grading cards required  
Each horse can compete in no more than three events.*

### **JUNIOR CLASSES Commencing Saturday 9am**

**Entry Fee: \$2**

**Prizes: First \$10, Second \$5, Third \$3, Fourth \$2**

1. AM7 – Riders under 14 years – Members of Texas and Inglewood Pony Clubs Eligible. Competitors Not Eligible for Class 2
2. AM7 – Riders 14 years and over – Members of Texas and Inglewood Pony Clubs Eligible.

Classes 1&2 run in conjunction with 3 &6 as separate competitions.

### **Under 14 Years 14 Years and Over**

- |                                 |                                 |
|---------------------------------|---------------------------------|
| 3. AM7 max Starting Height 50cm | 6. AM7 max Starting Height 50cm |
| 4. AM7 max Starting Height 75cm | 7. AM7 max Starting Height 75cm |
| 5. AM7 max Starting Height 90cm | 8. AM7 max Starting Height 90cm |

### **SENIOR CLASSES to follow the Junior Classes**

**Entry Fee: \$5**

**Prizes: First \$50, Second \$30, Third \$15, Fourth \$10**

9. AM7 starting height 100cm - any age eligible
10. AM5 starting height 75cm – any age eligible
11. AM5 starting height 80cm – any age eligible

**Best Performed Off-The-Track Showjumping (Donated by QOTT)**

# TEXAS NATURAL THERAPIES

*Acupuncture ~ Massage ~ Reflexology*

78 High St, Texas

0434 613 416





## DRESSAGE

Steward : Mrs Teena Wilcock

Ph 0429 891130

**SATURDAY – one day only COMMENCING 9:30am**

**Dressage Arena :** North East corner of showgrounds

**Nominations** at the Secretary's Office before 9:30am

Nominations will be taken on the morning of the competition – please nominate at the Secretary's office. Please ensure that you nominate no later than 9:30am even if you are unable to ride until later.

The classes are unofficial and will run from 9:30am until no later than 3pm, using one ring only. The Texas Show Society reserves the right to restrict nominations to allow the competition to be completed within time.

### **Ribbons to 6<sup>th</sup> Place**

**Entry Fee: \$4**

**Prize Money: First \$15, Second \$10, Third \$5**

**\$25 will be awarded to the most successful Texas Pony Club Member**

(Donated by Mrs Teena Wilcock)

### **CLASSES**

- |    |                        |  |
|----|------------------------|--|
| 1. | Preparatory 2          | (amended 1/1/2023) Walk Trot             |
| 2. | Senior Preliminary 1.1 | (amended 1/1/2023) Riders 17yrs and over |
| 3. | Junior Preliminary 1.1 | (amended 1/1/2023) Riders under 17yrs    |
| 4. | Novice 2.1             | (amended 1/1/2023) Open to all ages.     |

**Special thanks to QOTT for sponsoring this year's Dressage.**

# TEXAS ROADHOUSE



*Locally owned, providing all your travelling needs*

**GREAT FOOD • COLD DRINKS • ICE • GAS  
CAR ACCESSORIES & OILS • BAIT**

**PHONE 07 4653 0156**



# **Bartley Rural Guns & Gear**

**Ross Bartley**  
**Licensed Firearms Dealer & Instructor**

Call in for all your  
"Shooting & Hunting Supplies"

Specialising in :  
Clay Target Shooting requirements  
Firearms brokerage & transfers  
Weapons Safety Courses



PHONE

**0429 637729**

email : [rtbartley@gmail.com](mailto:rtbartley@gmail.com)  
20 - 22 High Street, Texas Qld 4385  
(Hold-up in the former NAB Bank Bld)

## CAMPDRAFT

Steward : Mr Allan Colley

Ph 0427 273803

### ALL COMPETITORS MUST BE FINANCIAL MEMBERS OF THE ABCRA

Day membership available. ABCRA Affiliated

Nominations must be made through the ABCRA website

**Nominations** open 7:00am Monday 10<sup>th</sup> July for 24hrs

**Enquiries** : Danni Colley 0428 773263

MAXIMUM 8 FIRST ROUND RUNS OVER THE DURATION OF THE WEEKEND.



### SATURDAY, JULY 29<sup>TH</sup> 2023 – 7.00AM START

#### WILSHIRE & CO. MAIDEN DRAFT

Entry Fee - \$40 (\$5 ADD BACK)

1 Round & Final

#### MAIDEN FINAL

Prize money - \$1000

donated by Wilshire & Co.

#### KALARNEE PARK JUNIOR DRAFT (8 years – under 13 Years)

Entry Fee - \$10

1 Round, 2 Horses per Competitor

Prize money - \$100

#### KALARNEE PARK JUVENILE DRAFT (13 years – under 17 Years)

Entry Fee - \$15

1 Round, 2 Horses per Competitor

Prize money - \$200

#### MYRANEE OPEN DRAFT

Entry Fee - \$55 (\$5 ADD BACK)

1 Round & Final

Prize money - \$2000

donated by Myranee

Highest cut out by Gainey Saddle Co.

### SUNDAY, JULY 30<sup>TH</sup> 2023 – 7.00AM START

#### TEXAS ROADHOUSE NOVICE DRAFT

Entry Fee - \$50 (\$5 ADD BACK)

1 Round & Final

Prize money - \$1800

donated by Clipex and

Texas Roadhouse

#### TEXAS RURAL AGENCIES OPEN 4 OPENS DRAFT

Entry Fee - \$50 (\$5 ADD BACK)

1 Round

Prize money - \$1000

donated by Clipex and

Texas Rural Agencies

#### NOVICE & OPEN FINALS

THE TEXAS SHOW SOCIETY WOULD LIKE TO THANK ALL SPONSORS,  
CATTLE DONORS & HELPERS FOR THEIR VALUED SUPPORT.



- Real Estate & Property Management
- Weekly Cattle / Sheep Sales  
(Warwick / Toowoomba / Inverell)
- Rural Merchandise & Produce
- Centrelink Access Point
- Furniture & Homewares

**OPEN** Monday - Friday 8:30 - 5:00  
Saturday 8:30 - 11:30

For friendly and personalised service contact:

**Jack & Susan Spencer**

40 High Street, Texas

Phone : **07 4653 0051** Jack : **0409 506366**

email : [texasruralagencies@outlook.com](mailto:texasruralagencies@outlook.com)

[www.texasruralagencies.com.au](http://www.texasruralagencies.com.au)

## FAT AND STORE CATTLE

Steward : Mr John Finlay

Ph 0428 535150

### COMMENCING SATURDAY 9AM – ONE DAY ONLY

Conditions are as follows:

All cattle must be the Bona Fide property of the owner for the past four months. Stewards retain the right to transfer cattle from one class to another. All cattle must be Tipped, Polled or Dehorned. Cattle cannot compete in more than one class. Registered stud cattle will not be eligible. Cattle may have access to grain, but not solely grain fed. All entries must be on the grounds by 9am Saturday. Nominations close 3pm Friday before the Show. All cattle must remain on the grounds until 4:30pm Saturday.

**Entry Fee: \$4**

**No Prize Money**

**Thank you to Clipex for sponsoring our Fat and Store Cattle Section.**

#### CLASSES

##### Fat Cattle Section

1. Single Steer or Heifer Vealer – weighing under 350kg
2. Single Steer Milk Tooth – weighing up to 400kg
3. Single Heifer Milk Tooth – weighing up to 400kg
4. Pen of Three Steer Milk Tooth – weighing up to 400kg
5. Pen of Three Heifer Milk Tooth – weighing up to 400kg
6. Single Steer Milk & Two Tooth – weighing over 400kg
7. Pen of Three Steers Milk & Two Tooth – weighing over 400kg

##### Store Cattle Section

8. Breeder Cow/Heifer
9. Single Steer – Milk, 2 or 4 Tooth, suitable for Export Market (Korea/Jap ox)
10. Pen of Three Steers – Milk or Two Tooth, 410-520kg any beef breed suitable for Feedlot Market

*Champion Store Beast* – Sash & Trophy **donated by Potters Petroleum**

*Champion Female of the Show* – Sash & Trophy **donated by The Ron Caithness**

**Memorial** – value \$50

*Champion Pen of Three* – Sash & Trophy **donated by Rabobank**

*Champion Steer or Bullock* – Sash & Trophy **donated by Potters Petroleum**

*Champion Vealer* – Sash & Trophy **donated by Texas Butchery** – value \$100

*Champion Feedlot Pen of Three Steers* – Sash & Trophy **donated by Potters Petroleum**

*Grand Champion Fat Beast of Show* – Sash & Trophy **donated by Ag Solutions**

*Darthula Perpetual Trophy (Grand Champion Fat Beast of Show)*

**donated by Mr J Burrows, Dartthula Charolais Stud, Tenterfield.** This trophy is held by the Exhibitor for 12 months and must be returned to the Texas Show Society 2 weeks before the Annual Texas Show.



Our equipment includes:

- CNC Plasma and Drilling capabilities
- Bandsaws and punch & shear
- Lathe and milling machines
- Metal folding and forming
- Generator Welders, for on site and mobile repairs and welding.
- Sandblasting and spray-painting
- And much, much more.



With a multi skilled staff of 26 Employees, we are the one stop shop for all your fabrication requirements.

From farm equipment repairs and maintenance, to design, construct, and installation of structural steel.

We are ISO9001 and ISO45001 certified and compliant with MRTS78.



Our Fleet is made up of

- 25tn Franna
- Kenworth Prime Mover
- Hino Crane truck
- Canter Tilt Tray
- Bobcat S130
- 13tn Excavator
- EWP's and Knuckle booms
- And 10 Utility Vehicles

**Contact Us Now!!!**

**[www.blask.com.au](http://www.blask.com.au)—07 4652 1050—[sales@blask.com.au](mailto:sales@blask.com.au)**

**OR Come and see us at 6 Aerodrome Road Inglewood**

## STUD CATTLE

Steward : Mr Andrew Moore

Ph 0428 535154

### COMMENCING SATURDAY 9AM – ONE DAY ONLY

Conditions are as follows:

Age of all cattle is actual age on 29<sup>th</sup> July 2023. All animals must be registered with their respective Breed Society. The Date of Birth and Tattoo to be stated on entry. All stock must be on grounds from 8am – 3pm Saturday. The Steward reserves the right to alter any class at his/her discretion. PIC QIIL3016. Cattle to be accompanied by National Health Declaration (NHD). Bedding will be provided.

**Entry Fee: \$4**

#### BREEDER CLASSES

1. Bull under 12 months
2. Bull under 20 months
3. Bull 20 months and over
4. Heifer under 12 months
5. Heifer under 20 months
6. Cow or Heifer 20 months and over

#### INTERBREED CLASSES

7. Led Steer
8. Calf Champion (all male & female under 12 months class winners eligible to compete)
9. Pair of Bulls
10. Pair of Females
11. Exhibitors Group (Three head, both sexes represented)

*Champion Female of the Show* - Sash and prize

*Champion Bull of the Show* - Sash and prize

*Supreme Exhibit of the Show* - Sash and prize

*Junior Handler under 18* (if sufficient entries) - Sash and prize

**Thank you to Clipex for sponsoring our Stud Cattle Section.**





**AFTER HOURS EMERGENCY FIELD SERVICE - CALL 0437 331 010**

# **TEXAS TYRE SERVICE**

**3 Greenup Street • 07 4653 1250**

- Full range of Tyres & Wheels • Batteries
- Wheel Alignments • On Farm Field Service
- GME UHF'S & Aerials • TJM Authorised Dealer



***DUNLOP***  
***SUPER DEALER***

## WOOL

Chief Steward : Mr Scott Coventry  
Stewards : Mr Geoff Fearby

Ph 0427 535145

Conditions & regulations are as follows:

All exhibits must be in the hands of the Steward before 9am Friday of the Show. Judging will commence Friday of the Show. Ribbons, Trophies and wool must not be removed before 4pm on the Sunday of the Show. Any wool left after 6pm will become property of the Show Society, unless prior arrangements have been made. Exhibitors must enclose entry form to each fleece clearly showing the exhibitor's name, address, division and class number. All fleeces must have been shorn from a sheep in the past 12 months, and the bona fide property of the exhibitor. All fleeces must be skirted; otherwise they will be correctly skirted under the direction of the judge. Wool can be accepted prior to the Friday of the Show and stored with the Chief Judge. Judges will transfer any fleece to the class, which in their opinion, it rightfully belongs. Any fleece, which in the opinion of the judge, is overgrown, will be judged accordingly. Exhibitors may only enter one division – properties running registered Merino studs are not eligible to enter flock classes. If, in the opinion of the judge, an entry is not made up of wool from the one sheep, all fleeces from that exhibitor will be disqualified. Exhibitors are reminded that the Society's General Regulations apply to all sections of the Show and that the above regulations apply to the Wool section of the Show only and are supplementary to the General Regulations.

**Entry Fee: \$2**

### CLASSES

1. Super Fine Ewe or Wether's Fleece
2. Fine Ewe or Wether's Fleece
3. Medium Ewe or Wether's Fleece (**Jack Bynres Memorial Trophy**)
4. Three Matched Super Fine Ewe or Wether's Fleeces
5. Three Matched Fine Ewe or Wether's Fleeces
6. Three Matched Medium Ewe or Wether's Fleeces
7. Three Fleeces – commercial value (Entries from classes 4,5 and 6)

### STUD CLASSES

8. Ram's Fleece (any micron) (**WH Hartley Memorial trophy**)
9. Ewe's Fleece (any micron)

*Champion Fleece – any class*

*Champion Local Fleece (Class 1-3) – Exhibitor must live within 50km radius of Texas*

*Reserve Champion Fleece (Class 1-3)*

*Most Successful Exhibitor*

**Thank you to Ag Solutions and Wilshire & Co for sponsoring our Wool Section**



**Meat Made Better.**

[paradigmfoods.com.au](http://paradigmfoods.com.au)



## Maximise Production

with specialty stockfeeds & supplements designed  
for all livestock & pasture types



**Whether you're growing high performance pastures or utilizing dry  
or frosted natural grasses, PBA Feeds has a product for you.**

**Protect your investments and increase profit margins!**

***Not sure what you need? Give our in-house Nutritionist a call.***

**For more info, call us on 07 4633 2266 or visit [www.pbafeeds.com.au](http://www.pbafeeds.com.au)**

## POULTRY

Steward : Mr Alan Bultitude

Ph 0456 162271

### COMMENCING SATURDAY 9AM – SATURDAY ONLY

**Entries must be on the grounds by 9am Saturday** of the Show for judging. Exhibitors must use the entry form in the Show Schedule with entry fees attached. No Birds bought or borrowed to be shown. Birds may not be handled without permission of the Steward. Every possible effort will be made for the safe custody of Exhibits, but the Committee will not be responsible for any loss, injury or mishandling of birds. The Committee reserves the right to refuse any Bird reasonably considered to be vermin or disease infected. The Judges decision is final.

#### Entry Fee \$1

**Entries close Saturday 22nd July**

#### Prizes: First \$2, Second \$1

**No Second prize unless 3 or more**

#### CLASSES

##### LARGE SOFT FEATHER

1. Australorp – Male
2. Australorp – Female
3. Sussex – Male
4. Sussex – Female
5. Rhode Island – Male
6. Rhode Island – Female
7. Leghorn – Male
8. Leghorn – Female
9. Langshan – Male
10. Langshan – Female
11. Silkie – Male
12. Silkie – Female
13. AOV Large Soft Feather – Male
14. AOV Large Soft Feather – Female
15. Large Soft Feather – Breeding Pair

##### LARGE HARD FEATHER

16. Indian Game – Male
17. Indian Game – Female
18. OEG Black /Red – Male
19. OEG Black /Red – Female
20. OEG Duckwing – Male
21. OEG Duckwing – Female
22. OEG Pile – Male
23. OEG Pile – Female
24. OEG Any Other Colour – Male
25. OEG Any Other Colour – Female

26. OEG Any Other Variety - Male
27. OEG Any Other Variety - Female
28. Pit Game - Male
29. Pit Game - Female
30. Large Hard Feather Breed Pair

##### SOFT FEATHER BANTAM

31. Australorp - Male
32. Australorp - Female
33. Pekin - Male
34. Pekin - Female
35. Wyandotte - Male
36. Wyandotte - Female
37. Ancona - Male
38. Ancona - Female
39. Langshan - Male
40. Langshan - Female
41. Leghorn - Male
42. Leghorn - Female
43. AOV Soft Feather Bantam - Male
44. AOV Soft Feather Bantam - Fml
45. Soft Feather Bantam–Breed Pair

##### HARD FEATHER BANTAM

46. OEG Black /Red Light Leg - Male
47. OEG Black /Red Light Leg - Fml
48. OEG Black /Red Dark Leg - Male
49. OEG Black /Red Dark Leg - Fml



## FOODWORKS

Groceries Homewares  
Deli Fruit & Vege  
Toys Gifts  
Garden Nursery  
Electrical Appliances

Open 7 days  
Mon - Fri 8:00 - 6:30pm  
Sat & Sun 8:00 - 5:00pm  
Home delivery in town area

## MIGHTY HELPFUL MITRE 10

Hardware Building Supplies  
Painting & Decorating  
Fishing & Camping  
Timber Lines Gas Refills  
Plumbing Gardening

Open 6 days  
Mon - Fri 8:00 - 5:00pm  
Sat 8:00 - 12:00 noon  
Home delivery in town area



**62 - 68 High Street Texas Qld 4385**  
**Phone 07 4653 1499**  
**[hongyuentexas@bigpond.com](mailto:hongyuentexas@bigpond.com)**

## POULTRY

Steward : Mr Alan Bultitude

Ph 0456 162271

### COMMENCING SATURDAY 9AM – SATURDAY ONLY

#### **HARD FEATHER BANTAM Cont.**

- 50. OEG Spangle – Male
- 51. OEG Spangle – Female
- 52. OEG Duckwing – Male
- 53. OEG Duckwing – Female
- 54. OEG Blue /Red – Male
- 55. OEG Blue /Red – Female
- 56. OEG Any Other Colour – Male
- 57. OEG Any Other Colour – Female
- 58. Modern Game – Male
- 59. Modern Game – Female
- 60. Pit Game – Male
- 61. Pit Game – Female

#### **HARD FEATHER BANTAM**

- 62. AOV Hard Feather Bantam - Male
- 63. AOV Hard Feather Bantam - Female
- 64. Hard Feather Bantam–Breeding Pair

#### **WATER FOWL**

- 65. Water Fowl - Male
- 66. Water Fowl - Female

#### **JUNIOR CLASSES**

- 67. Any Variety Male or Female -  
(exhibitor 8yrs or under)
- 68. Any Variety Male or Female -  
(exhibitor 9 – 16 yrs old)

*Champion Bird of Show – \$20 Sash & Trophy*

*Reserve Champion Bird of Show - \$10 Sash & Trophy*

*Champion Large Soft Feather – Sash & Trophy*

*Champion Large Hard Feather– Sash & Trophy*

*Champion Soft Feather Bantam– Sash & Trophy*

*Champion Hard Feather Bantam– Sash & Trophy*

*Champion Breeding Pair– Sash & Trophy*

*Champion Water Fowl– Sash & Trophy*

*Champion Junior Exhibitor– Sash & Trophy*

**Sponsors – RMS Rural Enterprises; Barastock; Alan Bultitude; Sharon Bultitude; Joshua Bultitude; Jamie Muggleton; Paul Muggleton; Lorna Muggleton; David & Colleen Muggleton; R & J Paganin; Ray & Marie Streeter; J & C Paganin**

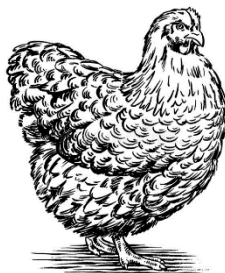

## PRODUCE & WINE

Steward : Mr Andrew Gray

Ph 0428 531424

Conditions are as follows:

**Entries must be handed to the Steward between 8am – 11:45am Friday** of the Show to be staged and eligible for judging commencing. Exhibitors must use the entry form in the Show Schedule with entry fees attached. Wine entered in classes 58 to 61 must be made from grapes. Entries in 62 must be made from fruit (not commercially available kit). **Two bottles of each wine variety per entry.**

**Entry Fee 50c**

**Prizes : First \$1, Second 50c**

### FARMING CROP CLASSES

- |                                |                               |
|--------------------------------|-------------------------------|
| 1. One Bale of Lucerne Hay     | 6. 2kg container Barley       |
| 2. Four Cobs of Maize          | 7. 2kg container Wheat        |
| 3. 2kg container Maize         | 8. 2kg container Summer Pulse |
| 4. 2kg container Grain Sorghum | 9. 2kg container Winter Pulse |
| 5. 2kg container Oats          | 10. 1kg container Peanuts     |
|                                | 11. Sample of Cotton          |

### VEGETABLE CLASSES

- |                                   |                                |
|-----------------------------------|--------------------------------|
| 12. One Eating Pumpkin – Qld Blue | 24. One Cabbage Head           |
| 13. One Eating Pumpkin – Potkin   | 25. One Cauliflower            |
| 14. One Pumpkin – Any Variety     | 26. One Lettuce                |
| 15. Two Carrots                   | 27. Bunch / or Head Broccoli   |
| 16. Two Turnips                   | 28. 500g Broad Beans           |
| 17. Two Beetroot                  | 29. 500g Brussel Sprouts       |
| 18. Four Onions                   | 30. 500g Garden Peas           |
| 19. One Bunch Eschalots           | 31. 500g Tomatoes              |
| 20. Four Potatoes                 | 32. Fennel (Salad Vegetable)   |
| 21. Four Sweet Potatoes           | 33. Any Other Above Ground Veg |
| 22. Four Artichoke                | 34. Any Other Below Ground Veg |
| 23. Bunch Silverbeet              | 35. Most Unusually Shaped Veg  |

### EGGS CLASSES

- 36. One Dozen Brown Hen Eggs
- 37. One Dozen White Hen Eggs
- 38. One Dozen Duck Eggs

### HONEY & BUTTER CLASSES

- 39. One Jar Light Honey
- 40. One Jar Dark Honey
- 41. 250g Home Made Butter



## PRODUCE & WINE Cont.

Steward : Mr Andrew Gray

Ph 0428 531424

### **GARLIC & HERB CLASSES**

42. Collection of Four Garlic Bulbs

43. Collection of Herbs

### **FRUIT CLASSES**

44. Four Naval Oranges

45. Four Oranges Any Variety

46. Four Lisbon Lemons

47. Four Bush Lemons

48. Four Lemons Any Variety

49. Four Grapefruit

56. Best Collection of Breakfast Fruits (at least 4 varieties arranged in a suitable container)

57. Collection of Citrus (two specimens each type arranged in a suitable container)

50. Four Mandarins Loose Skin

51. Four Mandarins Tight Skin

52. Bunch of Citrus (6 – 12 Fruit)

53. Four of Any Other Fruit

54. Four Passionfruit

55. 250g container Pecan Nuts

### **WINE CLASSES**

58. White Wine - Dry

59. White Wine – Sweet

60. Red Wine – Dry

61. Red Wine - Sweet

62. Any other wine variety

*Most Successful Exhibitor – Produce (donated by the Gray Family)*

*Most Successful Exhibitor – White Wine (donated by G&L Finlay)*

*Most Successful Exhibitor – Red Wine (donated by M&S Cater)*

*Champion One Dozen Eggs (donated by J&J Finlay)*

*Most Successful Exhibitor – Lucerne Hay*

**(donated by Mr James Lister MP)**

*Best Collection of Breakfast Fruits*

**(donated by the Gray Family)**

*Grand Champion of Produce*

*Grand Champion of Wine*



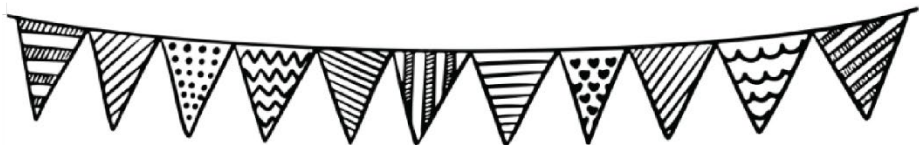

# BBQ

Our local volunteers and NH Foods staff  
will be cooking for lunch & dinner.

Saturday 11:00am to 8:30pm

Sunday 10:30am to 3pm

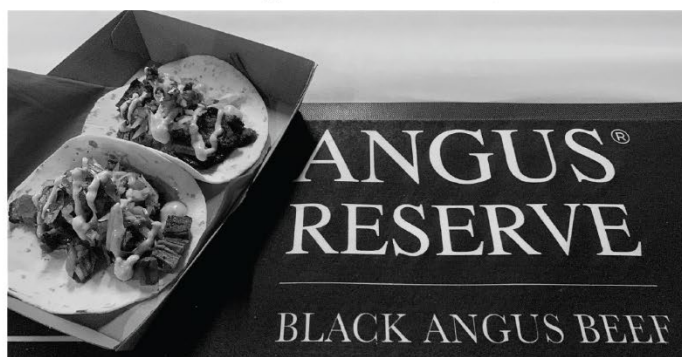

- 🍴 The Big One
- 🍴 Smoked BBQ Ribs
- 🍴 Brisket Tacos
- 🍴 Steak Sandwich
- 🍴 Roast Beef Rolls



All served with optional  
salad, sides & condiments  
on locally baked bread.

# TEXAS SHOW RODIEO

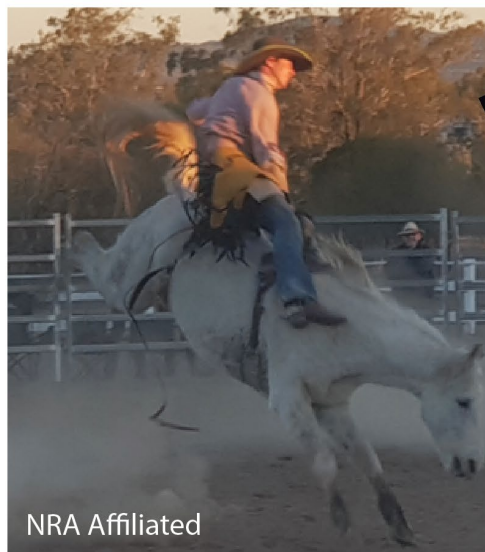

NRA Affiliated

Saturday  
29th July

U Open Bull Ride \$1200 U Novice Bull Ride \$600

U Open Saddle Bronc Ride \$1000 U Novice Saddle Bronc Ride \$600

U Open Bareback Ride \$600 U Junior Bull Ride \$400

U Under 15 Mini Bull Ride \$100 U Under 12 Mini Bull Ride \$100

U Open Barrel Races \$200



## National Rodeo Assoc.



Johnstone Concrete & Quarries



**CONCRETE GRAVEL MATERIALS ROAD BASES AGGREGATES**

Johnstone Concrete and Quarries Pty Ltd is a local, family-owned company operating quarries and supplying concrete in north west NSW and southern QLD.

Our goal is to maintain the highest levels of quality, safety, reliability and service to all of our customers.

**HEAD OFFICE:**

35 Drive In Road, Moree, 2400

Ph: **02 6752 2154**

**INGELWOOD / GOONDIWINDI :**

Aaron Perry 0427 621064



PS 719051

**[www.johnstoneconcrete.com.au](http://www.johnstoneconcrete.com.au)**

## FLOWERS

Steward : Mrs Kate Gray

Ph 0409 030173

Conditions are as follows:

**Entries must be handed to the Steward between 8am – 11:45am Friday** of the Show to be staged and eligible for judging commencing at 12pm Friday. No entries will be accepted outside these hours. Exhibitors must use the entry form in the Show Schedule with entry fees attached. If any exhibit has been placed in the wrong class the judge may direct the Steward to place the exhibit in the correct class and re-judge that class. The judge's decision is final. All Exhibits to be grown by Competitor. All Exhibits to be displayed in glass bottles – except container classes.

### **Definitions & Helpful Hints**

**Distinct** - each bloom or cut must be different

**Container** - any vessel that can be used for holding cut plant material

**Pot Plants** - Must be in a single pot – not a pot inside another pot or vessel. Plant should be in the centre of the pot and free of any disease. Must be grown by the competitor for a minimum of three months.

**One Cut** - should not have a bud

No wiring of blooms is permitted.

Steward will have plastic tubing available to be used to best display cuts

**Entry Fee 50c Adults, Children entry free**

**Prizes : First \$1, Second 50c**

### **CLASSES**

#### **Cut Flowers**

1. One Pansy
2. Three Pansies – Distinct (3 different varieties)
3. One Rose
4. Three Roses – Distinct (3 different varieties)
5. One Gerbera - Single or Double
6. Three Gerbera's – Distinct (3 different varieties)
7. One Camellia
8. Three Camellias – Distinct (3 different varieties)
9. One Geranium or Pelargonium
10. Three Geranium or Pelargoniums – Distinct (3 different varieties)
11. Single Bulb flower, corm or rhizome - Single is one flower on one stem
12. Spike or truss bulb, corm or rhizome – One stem / more than one flower
13. Any Other Cut

#### **Other Cuts**

14. Stem of Tree, Shrub or Vine
15. Three cuts of Tree, Shrub or Vine – Distinct (3 different varieties)
16. Three cuts of Decorative Foliage and/or berries – Distinct (3 different varieties)
17. One cut of Leaf



# STOCKMAN HOTEL

*Texas, Queensland*

PROUD SUPPORTER OF THE 2023  
TEXAS SHOW

MEALS

POKIES - KENO

ACCOMMODATION



3 HIGH STREET TEXAS QLD 4385

P: 07 4653 1310

E: STOCKMANHOTEL@BIGPOND.COM



## FLOWERS Continued

### Containers - must contain more than 3 cuts

18. Pansies or Violas – (one variety)
19. Geraniums or pelargonium – (one variety)
20. Rhizomes, corms or bulbs – (can be a mix of varieties or single variety)
21. Daisies – (one variety)
22. Lavender – (one variety)
23. Violets one colour
24. Violets mixed colours
25. Flowers, not specified, one variety
26. Shrub or Tree, one variety

### Australian Native Section

27. One cut of any native flower grown by exhibitor
28. Container of native flowers grown by exhibitor
29. One cut of native flower collected from the bush
30. Container of any native flower collected from the bush

### Pot Plants

- |  |                                   |
|--|-----------------------------------|
| 31. One Herb                                       | 35. Foliage plant – not flowering |
| 32. Mixed Herbs (3 or more<br>different varieties) | 36. Specimen Fern                 |
| 33. Hanging basket/pot –<br>any variety            | 37. Succulents & or cacti         |
| 34. Flowering plant or plants                      | 38. Single cactus or succulent    |
|  | 39. Terrarium                     |
|  | 40. A novelty item                |



*Texas*  
**PHARMACY**

**Offers Prescription & Non-Prescription Medicines**

- Surgical Needs • Toiletries
- Cosmetics • Perfumes • Gifts
- Blood Pressure Tests • Diabetes NDSS Agent
- Medication Checks • Webster Packs

**Monday - Friday 9am-1pm & 2pm-5pm**

**28 HIGH STREET, TEXAS    PHONE 07 4653 1367**



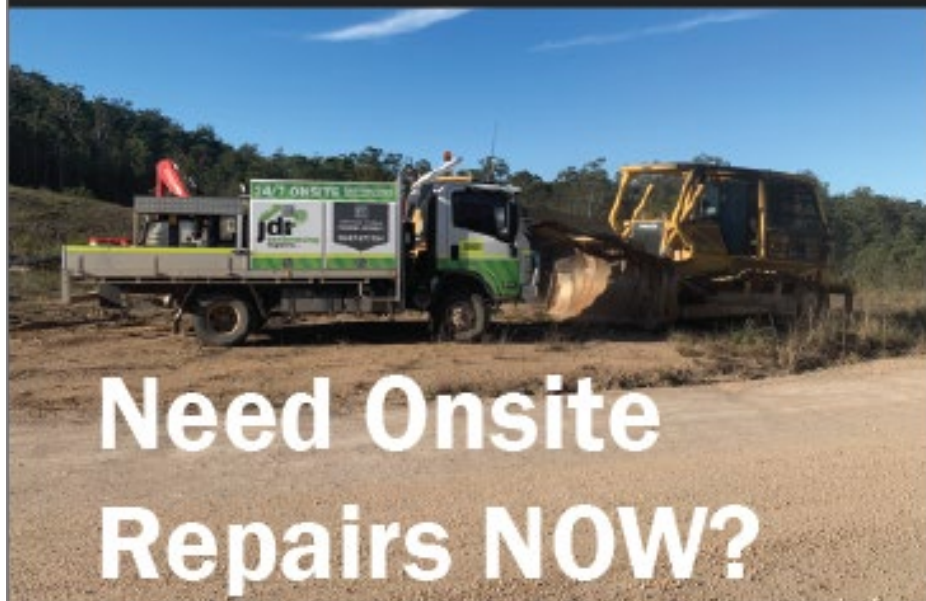

# Need Onsite Repairs NOW?

**Call 0447 477 154**

**We're mobile 24 hours 7 days**

**At JDR we have the knowledge & know how to repair  
every machine and fault in your fleet.**

**We specialise in repairs to :**

**CATERPILLAR**

**DOOSAN**

**HITACHI**

**HYUNDAI**

**JCB**

**KOBELCO**

**KOMATSU**

**Yanmar**



**...and many others!**

## FLOWERS Continued

Steward : Mrs Kate Gray

Ph 0409 030173

### Decorative Section

Flowers in this section do not have to be grown by exhibitor – unless stated.

39. Arrangement of native flowers and foliage
40. One stem of bloom, any foliage
41. A jug/vase arrangement with no flowers  
(dried material, succulents, pods, cones and berries permitted)
42. Informal Arrangement of cut Flowers and Foliage presented in a jug/vase.
43. A wreath arrangement using fresh articles collected from the garden or bush  
(max 40cm diameter)
44. A dinner table arrangement

### Junior Section – 14 years and under

45. A posy of Flowers (must be tied)
46. Necklace of seeds, seedpods, nuts, berries or flowers etc
47. A creature made from plant material – fruit, vegetable, seeds, flowers etc
  - a. 8 years and under
  - b. 9 – 14 years

*Most Outstanding Exhibit (donated by Lang family in memory of Margaret Lang)*

*Champion Cut of Show (donated by Mrs Anne Fomiatti)*

*Champion Pot Plant (donated by Mrs Kate Gray)*

*Champion Arrangement (donated by Andrew & Kate Gray)*

*Best Pre-School Creature (donated by Mrs Jenny Paganin)*

*Most Successful Exhibitor – Cut Flowers (donated by John & Jill Finlay)*

*Most Successful Exhibitor – Pot Plants (donated by Texas Garden Club)*

*Most Successful Exhibitor – Australian (donated by Dougal & Sonya Finlay)*

*Most Successful Exhibitor – Decorative (donated by Adam & Loretta Cleeve)*

*Most Successful Exhibitor – Junior (donated by Greg & Lisa Finlay)*

## Frightfully Fun Scarecrow Competition



Prize for the most Frightfully Fun Scarecrow  
donated by Kate Gray

Class 1 - 8 years and under

Class 2 - 9 to 14 years

Class 3 - 15 years and over

The Scarecrow must be self supporting. It can be no taller than 2 metres.

Scarecrows will be displayed around the pavilion/grounds.

Judging will take into account - creativity, use of commonly available materials;  
character and Scarecrows name (Clearly displayed).

# TEXAS NEWS & LOTTO

19 - 21 High Street, Texas, Queensland 4385

Phone : 07 4653 1384

[texasgeneralstoreqld@gmail.com](mailto:texasgeneralstoreqld@gmail.com)

Home Delivery Newspapers Magazines Gold Lotto  
Stationery Greeting Cards Maps Souvenirs Gifts

Monday - Friday 7:30am - 5:00pm

Saturday - Sunday 7:30am - 12:00pm

Lisa & Neil Macdonald and team wish the  
Texas Show Society, Patrons & Visitors a successful 2023 Show.

**NEWSPAPER**

*Show Society Membership  
& Family Passes available here*



*Rediscover our local history.*



Built in 1928 the Texas Rabbit Works is the last feral rabbit processing works remaining in Australia. In its peak processing 6,000 rabbits a day. Venture back in time by entering this unique old building. Learn about the feral rabbit industry and the vital role it played in local and Australian history.

**OPEN Tuesday & Thursday 10am - 2pm Saturday 9am - 3pm**

**0412 026552** email : [rabbitworks@texas.com.au](mailto:rabbitworks@texas.com.au) [www.texasrabbitworks.com.au](http://www.texasrabbitworks.com.au)

## OPEN COOKING

Steward : Mrs Jill Finlay

Ph 0428 161176

Conditions are as follows:

**Entries must be handed to the Steward before 12 pm Friday** of the Show.  
Exhibitors must use the entry form in the Show Schedule with entry fees attached.  
Exhibits are to be displayed on paper plates and covered with a clear plastic bag.  
Unless otherwise stated, all cakes are to be baked in 20cm round tins and iced on top only.

### Entry Fee 50c CLASSES

**Prizes: First Trophy, Second \$1**

1. **2023 Challenge:** A tribute to King Charles & Queen Camilla – A special High Tea selection. 4 dainty treats on a plate (must be 2 savoury and 2 sweet). **(prize donated by Mrs Jill Finlay)**
2. Decorated Cake – Fondant or Butter Cream Icing – a packet cake is allowed for this class **(prize donated by Mrs Carol Paterson)**
3. Iced and Decorated Cup Cakes – plate of 4 **(prize donated by Mrs Olivia Moore)**
4. Date Loaf - Baked in a bar tin **(prize donated by Mrs Kathy Micallef)**
5. Chocolate Cake – icing on top only – no additional decoration **(prize donated by Mrs Lisa Stevenson)**
6. Sweet Muffins – plate of 4 any variety **(prize donated by Mrs Kate Gray)**
7. Scones – plate of 4 any variety **(prize donated by Mrs Larissa Baker)**
8. Vanilla Melting Moments – plate of 4 **(prize donated Mrs Mandy Paterson)**
9. Jam Drops – plate of 6 **(prize donated by Mrs Mari Williams)**
10. Loaf of Bread – Multigrain or White – can be machine made **(prize donated by Mrs Jill Finlay)**

*Most Successful Exhibitor - Sash*

*Champion Exhibit - Sash*

## KIDS KITCHEN

Steward : Mrs Jill Finlay

Ph 0428 161176

### Kids Free Entry

**Prizes: First Trophy**

#### CLASSES for exhibitors up to 14yrs

1. Six Iced Patty Cakes **(prize donated by Mrs Bett Cleeve)**
2. Novelty Cake **(prize donated by Mrs Mandy Paterson)**
3. Six Anzac Biscuits **(prize donated by Mrs Annabel Cleeve)**
4. Six Pikelets **(prize donated by Mrs Jane Henry)**
5. Two Decorated Arrowroot Biscuits **(prize donated by Mrs Jill Finlay)**

# FORD'S FAMILY STORE

## 07 4653 1238

Call in and see Troy, Mel & Staff during and after the Show!

11 Greenup St, Texas

- Fuel • Takeaway Food • Groceries
- Swap & Go Gas • Ice • Bait

**OPEN 7 DAYS**

Mon - Sat 5am - 8pm  
Sundays 8am - 8pm



## MacIntyre Gazette

**Distributed Free Weekly to:**

INGLEWOOD, Omanama, Gore, Karara  
TEXAS, Bonshaw, Yetman,  
YELARBON and District.

Circulated to 1630 households weekly  
via Australia Post.

Blanket coverage of 8000 square kms.

*Produced and printed locally.*

**11 High Street  
Texas Qld 4385**

Phone: (07) 4653 0663

Fax: (07) 4653 0222

Email: [macgaz@bigpond.com](mailto:macgaz@bigpond.com)



## Visit Our Shop

- Scrapbooking Supplies
- Photocopying
- Office Services - scanning, emailing, laminating, and more...
- Digital Photo Printing
- Photograph Restoration & Copying
- Passport Photographs
- Texas Souvenir Range
- Gift Lines (A little different)
- Recharge Your Prepaid Phone & Internet
- Uniden Dealer
- Vacuum Cleaner Bags



## PRESERVES

Steward : Mrs Anne Young

Ph 0427 531455

Conditions are as follows:

**Entries must be delivered to the Show Pavilion by 3pm Friday or handed to the Steward the week prior** of the Show. Exhibitors must use the entry form in the Show Schedule with entry fees attached. All entries must contain a minimum of 250m/g, they must be in a screw top glass jar or bottle. One Entry per Exhibitor per Class. No mouldy Exhibits will be judged.

**Entry Fee 50c Adults, Children entry free 50c**

**Prizes: First \$1, Second**

### CLASSES

#### Jams

1. Tomato
2. Citrus
3. Apricot
4. Berry – any other variety
5. Any other variety Jam
6. Combination Fruit Jam

#### Lemon

7. Jelly – any variety

#### Marmalades

8. Three Fruit Marmalade
9. Marmalades – any other variety

#### Fruit Butter

10. Lemon Butter
11. Passionfruit Butter
12. Any other variety

#### Condiments

13. Jelly – any variety
14. Tomato Sauce
15. Sauce – any other variety
16. Chutney – any variety
17. Pickles – any variety
18. Relish – any variety
19. Pickled Preserve Fruit / Veg

#### Oils / Dressings

20. Oil / Vinegar – any variety
21. Salad Dressing – any variety



*Most Successful Exhibitor*

**Champion Jam (prize donated by Mrs Ann Higgins)**

**Champion Marmalade (prize donated by Young's Variety)**

**Champion Butter (prize donated by Mrs Margaret Cranston)**

**Champion Condiment (prize donated by Mrs Ruth South)**

**Champion Oil / Dressing (prize donated by Mrs Anne Young)**

## NEEDLEWORK

Steward : Mrs Jane Henry

Ph 0409 488959

Conditions are as follows:

**Entries must be delivered to Texas Cottage Industries Craft Shop before 3:30pm Wednesday or handed to the Steward no later than 9am Thursday** of the Show for judging. Exhibitors must use the entry form in the Show Schedule with entry fees attached. Any items that have been previously judged in Texas Show are not eligible to be re-entered. Exhibited items are available for collection from 4pm Sunday and **MUST NOT** be removed prior by any individual. Exhibits to be returned to Texas Cottage Industries Craft Shop must be clearly marked as so. Juniors please specify age on entry form.

**Entry Fee 50c Adults**

**Prizes: First \$3, Second \$1.50**

### CLASSES

1. Knitted Garment
2. Knitted any other Article
3. Crochet any Garment or Article
4. Appliqued Article
5. Cushion (must be filled as forms part of judging)
6. Handmade Bag (can be machine sewn)
7. Handmade & Dressed Doll (can be machine sewn)
8. Embroidery any Article
9. Cross Stitch
10. Patchwork Wall Hanging
11. Patchwork Article (any article other than quilts)
12. Quilt Pieced
13. Quilt Appliqued
14. Something New from Something Old (recycled materials)
15. Article made by person over 80yrs at time of completion
16. Machine Sewn Fabric Toy
17. Machine Sewn Garment
18. Framed Needlework any variety
19. Any Needlework Article not specified

*Champion Quilt (donated by Texas QCWA)*

*Champion Patchwork Article (donated by Mrs Sandra Gray)*

*Champion Machine Sewn Article (donated by Mrs Joan Bruce)*

*Grand Champion Needlework Article (donated by Mrs Mavis Saunders)*



## NEEDLEWORK

Steward : Mrs Jane Henry

Ph 0409 488959

**Children entry free**

**Prizes: First \$3, Second \$1.50**

### JUNIOR CLASSES

(a. 8yrs or under; b. 9-12yrs; c. 13-16yrs please specify on entry form)

- 20. Hand Appliqued Article
- 21. Handmade Doll or Toy (can be machine sewn)
- 22. Handmade Bag (can be machine sewn)
- 23. Handmade Cushion (can be machine sewn, must be filled)
- 24. Machine Sewn Garment
- 25. Patchwork Article
- 26. Any Needlework Article not specified

*Grand Champion Junior Needlework Article (donated by Mrs Jane Henry)*



**TEXAS  
BRANCH  
QCWA**



Established October 1926

*'93 years of service to the Texas Community '*

Meetings at Rooms in Broadway  
9.30am 2nd Thursdays of month.  
New members very welcome.

*"Forward, Ever Forward"*

TEXAS COTTAGE INDUSTRIES



## **Local Arts & Crafts OPEN 6 DAYS per week**

New Members Welcome  
Enquiries at the Shop in  
High Street  
Come in and Browse



*Come in and catch up over a great coffee,  
cold drink, breakfast or lunch menu*

*Cafe Open 7 days*

Monday to Friday 7:30am to 4pm  
Saturday & Sunday 7:30am to 2pm

1/52 High Street, Texas



## CRAFT

Steward : Mrs Jane Henry

Ph 0409 488959

Conditions are as follows:

**Entries must be delivered to Texas Cottage Industries Craft Shop before 3:30pm Wednesday or handed to the Steward no later than 9am Thursday** of the Show for judging. Exhibitors must use the entry form in the Show Schedule with entry fees attached. Any items that have been previously judged in Texas Show are not eligible to be re-entered. Exhibited items are available for collection from 4pm Sunday and **MUST NOT** be removed prior by any individual. Exhibits to be returned to Texas Cottage Industries Craft Shop must be clearly marked as so. Juniors please specify age on entry form.

**Entry Fee 50c Adults, Children entry free**

**Prizes: First \$3, Second \$1.50**

### CLASSES

1. Woodwork Turning
2. Woodwork any other item
3. Pottery Wheel Turned
4. Pottery Hand Built
5. Metal Work any article
6. Leather Work any article
7. Folk Art any article
8. Wall Hanging any medium
9. Basket Weaving
10. Wreath – using any article other than fresh foliage/flowers
11. Handmade Card
12. Handmade Jewellery
13. Hand Decorated Article – photo frame, flower pot, box etc
14. Item made from recycled materials
15. Any other handmade item not specified

### JUNIOR CLASSES

(a. 4yrs or under; b. 5-8yrs; c. 9-12yrs; d. 13-16yrs please specify on entry form)

16. Woodwork
17. Clay Work
18. Handmade Card
19. Papercraft
20. Handmade Jewellery
21. Hand Decorated Article – photo frame, flower pot, box etc
22. Any other handmade item not specified

*Most Successful Exhibitor (donated by Texas Cottage Industries)*

*Most Successful Exhibitor – Junior (donated by Mrs Jane Henry)*

*Grand Champion Craft Article (donated by GALAH Magazine)*



## Trusted financial partner for businesses Australia wide

We are proudly a fully integrated professional services firm, boasting access to expertise that caters for every business need where numbers are involved.

### Services we provide include:

- Tax Compliance
- Succession Planning
- Estate Planning
- Financial Advisory

1300 766 563 • [www.vincent.com.au](http://www.vincent.com.au)

 **VINCENTS**

### BORDER RIVERS



### LIVESTOCK SERVICES

DR DAVID RYAN BVSC (HONS)  
VETERINARIAN  
0428 127 664  
[DAVID.RYAN@BORDERIVERSVETS.COM.AU](mailto:DAVID.RYAN@BORDERIVERSVETS.COM.AU)

### SERVICES INCLUDING:

PREGNANCY DIAGNOSIS  
ULTRASOUND FOETAL AGING  
VETERINARY BULL TESTING  
HERD HEALTH PLANNING  
HEIFER MANAGEMENT  
JOINING PROGRAMS  
ARTIFICIAL INSEMINATION  
OBSTETRICS  
BIOSECURITY PLANNING  
AUS CATTLE VET ACCREDITATION  
PREGCHECK/BULLCHECK

## FINE ARTS

Steward : Mrs Sonya Finlay

Ph 0417 793825

Conditions are as follows:

**Delivery** - Entries must be delivered to the Texas Show Society free of all costs. Entries may be forwarded by post (Texas Show Society Po Box 108 Texas) or to the Texas Regional Art Gallery, or delivered in person by 4pm Wednesday of the Show for judging. **Entry** - Exhibitors must use the entry form in the Show Schedule with entry fees attached. All Entries must also be clearly marked on the back of artwork with artist name, address, title of picture, class of entry and sale price. All Entries to be the original work of the Exhibitor. All work must be prepared for hanging. Junior work can be mounted if not framed. If work is offered for sale, the price should be clearly marked, in all sales Texas Show Society requires 15% commission. Please indicate if sales or prize money is not being collected in person before 4pm Sunday and state on entry form banking details. Exhibited items are available for collection from 4pm Sunday.

**Entry Fee \$5**

**Prizes: First \$20, Second \$5**

### CLASSES

1. Landscape any medium
2. Portrait any medium
3. Still Life any medium
4. Any other subject matter any medium

**JUNIOR CLASSES** – please state age on entry form

5. Artist 5yrs or under (prize donated by Mr Adam & Mrs Loretta Cleeve)
6. Artist 6 – 8 yrs (prize donated by Texas News)
7. Artist 9 – 12 yrs (prize donated by Mr Dougal & Mrs Sonya Finlay)
8. Artist 13 – 16 yrs (prize donated by Mr Dougal & Mrs Sonya Finlay)

*Grand Champion Artwork \$100 (sponsored by St Margaret's College)*

**Champion Local Artist \$50** (must reside within 60km radius of Texas, donated by Texas branch of Queensland Arts Council)



Texas Regional Art Gallery

**Texas Regional Art Gallery**  
PROMOTING ART IN REGIONAL QUEENSLAND  
supported by the Goondiwindi Regional Council

Find us on Facebook or Instagram @texasartscouncil

Tuesday - Friday 10am - 2pm

Saturday 10am - 1pm



# Photo Competition

Entries to be emailed to  
[texasshowsocials@yahoo.com](mailto:texasshowsocials@yahoo.com) by 11 August.

Win  
\$100 cash



Follow us on  
Instagram or Facebook.

#### Terms and Conditions

Free to enter and open to all. Prize winner will be decided by popular vote ('most likes' on social media). Winner announced by the 18 August. Texas Show Society retains the right to freely use images for promotional purposes.

TEXAS  
SHOW  
2023



Authorised dealer for



VOLVO



Servicing the transport industry on the Southern Downs for over 40 years.

Assisting with all aspects of repairs, spares and accessories for  
transport, earthmoving equipment, agriculture equipment & machinery,  
refrigeration and airconditioning systems.

40 Kenilworth St, Warwick QLD 4370  
[admin@tfstrucks.com](mailto:admin@tfstrucks.com)

07 4661 3228

# PHOTOGRAPHY

Steward : Mrs Kate Spriggs

Ph 0418 985836

Conditions are as follows:

**Entries must be delivered to Steward no later than 5pm Wednesday** of the Show for judging. Entries can be posted to Texas Show Society, PO Box 108 Texas 4385 or left at Post Office clearly marked PHOTOGRAPHY. If entries are posted, return postage & entry fees must accompany the entry form. Exhibitors must use the entry form in the Show Schedule with entry fees attached. No late entries accepted, judging Thursday only. Judges decision is final. Entries must be photographed by the entrant and must not have been entered in previous years. All photographs must be mounted on black cardboard with a border no less than 15mm. Name, address and class to be clearly marked on the back of mounting. Photographs to be no larger than 5x7" (12.5 x 17.5cm) Stewards have the right to reject any entries offered.

**Entry Fee \$1 Adult; 20c Junior**

**Prizes: First \$5, Second \$2**

(Second prize only awarded if 3 or more entries)

## CLASSES

### FLORA & FAUNA

1. Flora in Nature
2. Fauna in Nature
3. Flora at Home (Gardening)
4. Fauna at Home (Pets)

### PORTRAIT

5. People or Person
6. Child or Children

### LANDSCAPE

7. Landscape with Water
8. Landscape without Water
9. Sunrise, Sunset, Cloud, Rainbow

### FROM ABOVE

10. Drone Photography

## JUNIOR CLASSES

### BRIGHT EYED & BUSHY TAILED

**(8 yrs or under)**

17. Flora & Fauna
18. Any other subject

### YOUNG HOT SHOTS (9-12 yrs old)

19. Flora & Fauna
20. Any other subject

### RURAL WAY

11. Farming / Grazing etc

### PHOTOJOURNALISM

12. Set of 3 photos telling a story

### PHOTO FROM HOLIDAYS

13. Holiday Memories

### BLACK & WHITE

14. Any Subject

### ENLARGEMENTS

15. Any Subject

### ANY OTHER SUBJECT

16. Any other photo

## HOT SHOTS

**(13 – 15 yrs old)**

21. Flora & Fauna
22. Any other subject

*Champion Senior Photographer (prize donated by MacIntyre Gazette)*

*Champion Junior Photographer (prize donated by MacIntyre Gazette)*

*Grand Champion Photo of Texas Show (\$100 donated by St Margarets)*

*Roger Wilson Champion Local Photograph (\$50 donated by Kate & John Spriggs)*



# The wireless weigh.



## Wireless Loadbars

Eliminate the most common failure point of traditional Loadbars – the cables. Send weights straight to your Gallagher TW Weigh Scale or Animal Performance mobile app with Bluetooth connectivity. Scan to view more information.



Discover more at [am.gallagher.com](http://am.gallagher.com)



## SCRAPBOOKING

Steward : Mrs Heidi Dawson

Ph 0428 331881

Conditions are as follows:

**Entries must be delivered to Steward before 5pm Wednesday** of the Show for judging.

Entries can be delivered to Steward at MacIntyre Gazette or posted to Texas Show Society, PO Box 108, Texas clearly marked SCRAPBOOKING. If posted, return postage and entry fees must accompany entry. Exhibitors must use the entry form in the Show Schedule with entry fees attached. Juniors must clearly state age on entry form. No late entries will be accepted. Entries to be the work of the Exhibitor. Any items that have been previously judged in Texas Show are not eligible to be re-entered. Exhibited items are available for collection from 4pm Sunday.

**Entry Fee 50c**

**Prizes: First \$3, Second \$1.50**

### CLASSES

1. Little Person/People - birth to school years
2. School Aged Child/Children
3. Adults - 18 and above
4. Animals/Pets
5. Celebrations
6. Holidays or Weekend Getaways
7. The Olden Days
8. Scenes/Gardens/Sunsets (no people)
9. Sports
10. Any other subject

### JUNIOR CLASSES (15 yrs or under)

11. My Family
12. Myself
13. Animals/Pets
14. Holidays or Weekends Away
15. Celebrations
16. Sports
17. Any other subject

*Champion Senior Scrapbooker (prize donated by Scrap N Nibble, Texas)*

*Champion Junior Scrapbooker (prize donated by Scrap N Nibble, Texas)*

*Grand Champion Exhibit of the Show - Sandra Higgins Memorial (prize & ribbon)*



Offering clean and comfortable accommodation in  
Texas Qld. Ten ground floor rooms featuring queen-sized  
beds

and hot showers.

For your next trip to the region stay with us at the Texas  
Motel for traditional country service and affordable prices.

14 High St, Texas QLD 4385

Ph: (07) 4653 1300 Email: [stay@texasmotel.com.au](mailto:stay@texasmotel.com.au)



## Proud sponsor of the **Texas Show 2023**

We're an agribusiness bank. Our local experts live and work where you do.  
And in the spirit of Rabobank's cooperative heritage, we are committed  
to supporting the local community through sponsoring the Texas Show.

**Call your local Toowoomba  
team on 4642 0400**



## CREATIVE WRITING

Steward : Mrs Jane Lang

Ph 0488 022182

Conditions are as follows:

**Entries must be delivered to Steward before 5pm Monday** of the Show for judging. Exhibitors must name work and use the entry form in the Show Schedule with entry fees attached. Entries to be the original work of the Exhibitor. Maximum of one piece of work per entrant. Judges will take into consideration neatness, punctuation and vocabulary (creative & descriptive). Exhibited items by students will be returned to school the following week. Adult exhibited items are available for collection from 4pm Sunday.

**Entry Fee 50c Adults, Children entry free Prizes: donated by Scots PGC College**  
**CLASSES**

1. **Years one & two**  
Any piece of writing (narrative, recount, poem, descriptive etc)  
Must have a title. Handwritten or typed. No longer than 1 A4 page.
2. **Years three & four**  
Any piece of writing (narrative, recount, poem, descriptive etc)  
Must have a title. Handwritten or typed. No longer than 1 A4 page.
3. **Years five, six & seven**  
Any piece of writing (narrative, recount, poem, descriptive etc)  
Must have a title. Handwritten or typed. No longer than 1 A4 page.
4. **Years eight, nine & ten**  
Any piece of writing (narrative, recount, poem, descriptive etc)  
Must have a title. Handwritten or typed. No longer than 1 A4 page.
5. **Adult (16 yrs and over)**  
Any piece of writing (narrative, recount, poem, descriptive etc)  
Must have a title. Handwritten or typed. No longer than 2 A4 pages.



**SCOTS PGC  
COLLEGE**  
Warwick, Queensland

The country school  
for country Kids!

Proud supporters of the Texas community



With love & care we support each child to develop the skills they need for school and life. Our dedicated staff use a play based framework that supports children to discover their potential while celebrating the failures and successes of this journey.



Wrigglers

&

Gigglers



Child Care Centre

Open 50wks a year  
7:30am to 5:30pm  
Monday to Friday

- Long Day care from 6 weeks old • Kindergarten
- Before & After school care • Vacation Care



We offer  
**Bush kindy**



**PH: 07) 4653 1122**

19 St John Street, Texas

Email: [Wrigglers1@bigpond.com.au](mailto:Wrigglers1@bigpond.com.au)

## LEGO / DUPLO

Steward : Mrs Emma Coventry

Ph 0407 535146

Conditions are as follows:

**Entries must be delivered to Steward at Show Pavilion before 4pm Friday** of the Show for judging. Exhibitors must use the entry form in the Show Schedule with entry fees attached. Entries to be the original design or creation of the Exhibitor. The Exhibit must not be a copied design from instructions on boxes or sets. Exhibits can be set on a tray or firm base for ease of movement. Exhibited items are available for collection from 4pm Sunday.

**Entry is Free**

**Prizes: First place only**

### CLASSES

1. 5 yrs or under
2. 6 - 8 yrs
3. 9 - 11 yrs
4. 12 - 13 yrs

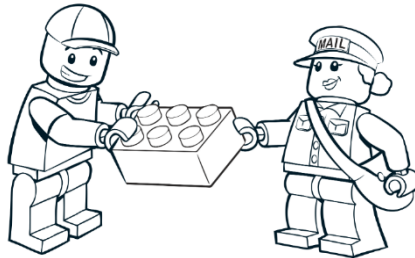

# AUSTRALIA POST TEXAS

**Licencees Kim & Carina Mayers**

*Come in and see us for all your postal and  
bill paying needs, photocopying,  
laminating, faxing and passports.*

*We also have a range of office supplies & gifts*

**Monday to Friday 9am to 5pm**

Kim & Carina would like to wish  
the Texas Show every success in 2023



# Imagine your future... *at* St Margaret's

Eliza Gray ('16)  
**Agriscience**



**A leading Australian  
boarding school  
for girls**

St Margaret's



**PRE-PREP – YEAR 12  
BOARDING YEARS 5–12**

[www.stmargarets.qld.edu.au](http://www.stmargarets.qld.edu.au)

T: (07) 3862 0777

11 Petrie Street Ascot QLD 4007

St Margaret's School Council Ltd ABN:

69069684019 CRICOS Code: 00511K



## TEXAS P-10 STATE SCHOOL DISPLAY

Steward : Mrs Jane Lang

Ph 07 46533333

Selected entries from Prep to Year 6 will be entered into the 2023 Brisbane EKKA under Texas P-10 State School.

### TOPICS

### Prizes : Texas Show Society

Prep	Me in the Future picture
Year 1	LEARNING Acrostic poem
Year 2	Group entry art mural
Year 3	First Nations Connections map
Year 4	The New Three R's brochure
Year 5/6	Eureka Great Discoveries cartoon
High School	Learning at Texas poster



### Bonshaw State School

We have 13 students enrolled at Bonshaw, they all love learning and enjoy participating in all areas of the curriculum. We are encouraging our students to be leaders of their own learning. Our school values are Respect, Participate and Challenge something they all strive to do each day.



### Wrigglers & Gigglers

All About Me! An exploration of identity and confidence.

### Kindergarten

Displays are examples of the children's learning at Texas & District Kindergarten. Children who attend the kindy enjoy learning through play and developing their own ideas, thoughts and feelings. Play develops their knowledge and skills and also values and attitudes. Play fosters a joy and love of learning.

# Australia's Pet Travel Specialists since 1971

Tailor-made domestic  
and international pet travel  
solutions for your beloved  
furbabies !

1300 13 52 52  
dogtainers.com.au



• Dogtainers

Rewarded  
Pet Courier Award from  
ProductReview.com.au in 2022,  
receiving 4.7/5 stars on over  
750 reviews ★★★★★



## The Mobile Vet Team



Veterinary Visits for both large and small animals



Inpatient treatments and surgical procedures available  
at our Sunnyside Hospital



Providing personalised veterinary solutions in your  
district, your town and your home



SERVICING TEXAS AND BONSHAW EVERY TUESDAY

**Mobile 0448 156 854**

[www.themobilevetteam.com.au](http://www.themobilevetteam.com.au)



The Mobile  
Vet Team

## DOGS

Steward : Jaimie Muggleton

Ph 0428 552598

### **ALL BREEDS DOG SHOW COMMENCING SUNDAY 9:30AM**

Conditions are as follows:

All breeds are eligible to enter. Registered & Unregistered dogs eligible to compete.

All dogs must be on a lead and kept in control at all times.

Classes 1&2 are working dogs only.

**Entry Fee: \$1 per class**

**Prizes : First - Trophy & Ribbon, Second & Third - Prize & Ribbon**

#### **CLASSES – Winners eligible for Champion**

1. Any Breed of stock working dog – Male
2. Any breed of stock working dog – Female
3. Any breed of Puppy – Male (under 12 months)
4. Any breed of Puppy – Female (under 12 months)
5. Any Small Breed of Dog – under 10kg\*
6. Any Medium Breed of Dog – 10-25kg\*
7. Any Large Breed of Dog – over 25kg\*

\*\* Refers to average size of that breed at maturity – Steward/Judges discretion

#### **CLASSES – Just for fun**

8. Best kept dog over 8 years
9. Best Child Handler (12yrs & under)
10. Best Dressed Dog
11. Best Trick
12. Small Breed Fancy Dressed Race
13. Hungriest Dog

*Champion Working Dog* (Winners of classes 1&2 eligible)

*Champion Puppy* (Winners of classes 3 & 4 eligible)

*Champion Dog* (Winners of classes 5, 6 & 7 eligible)

*Grand Champion Dog of Show* (Winners of Champion Classes 1, 2 & 3 eligible)

*Fred Graham Memorial Trophy* awarded to Champion Working Dog

Thanks to all of our other prize contributors:

**The Muggleton Family; Alan & Sharon Bultitude; Josh Bultitude;**

**David & Colleen Muggleton; Lorna Muggelton; Paula Fairburn; The Cash Family;**

**Craig & Jess Donovan; Peter & Jane Wright; Leigh Streeter & Jake Kelly;**

**Ron & Jenny Paganin; Vincent Wright & Catherine Giltrow; The Spriggs Family;**

**Greg, Lisa & Georgia Finlay**



TEXAS BUTCHERY

TEXAS QLD

16 High Street  
Texas, Queensland  
Call (07) 4653 1374

[sales@texasbutchery.com.au](mailto:sales@texasbutchery.com.au)

*Border Rivers  
Electrical*

AIR CONDITIONING  
DOMESTIC  
COMMERCIAL  
INDUSTRIAL

*Licence Numbers*

NSW 288390C

QLD 78638

AU38625

**BEN SINCLAIR**

**0427 063 725**

**[admin@brelectrical.com.au](mailto:admin@brelectrical.com.au)**

## WOOD CHOP

Steward : Mike Baker

Ph 0437 331010

### COMMENCING SUNDAY

Conditions are as follows: Woodchop events are conducted under the Rules and Regulations of Queensland Axeman's Association. All competitors chop at their own risk and a statement to that effect must be signed before competing.

**Written Entries: One week prior to the Show would be appreciated**

**Entry Fee: \$5**

**Written Entries: One week prior to the Show would be appreciated**

**Total Prize Money : \$1000**

### CLASSES

1. Wood Chops
2. Barking Log Challenge
3. Chainsaw Races & Events

**Proudly sponsored by Blask Engineering**

**Trophies donated by Richard Middleton**

## *Potter's Petroleum Pty Ltd*

4 St John Street Texas QLD 4385

**Ph:** 07 4653 1246

**Brad's Mobile:** 0428 747 189

**Fax:** 07 4653 1137

[potterspetroleum@westnet.com.au](mailto:potterspetroleum@westnet.com.au)



### ***Servicing the Local District with:***

- Bulk Fuels
- Filters
- Tyres
- Batteries
- Oil Lubricants
- Household Gas
- Steel Supplies

***Proudly Sponsoring the Texas Show!***

## PUSHBIKE CHALLENGE

Steward : Mrs Lisa Finlay

Ph 0419 651657

**COMMENCING SUNDAY 11am in front of the Secretary's office**

Conditions are as follows:

**Entries must be on the grounds and registered by 10:30am Sunday** of the Show for competition. Register entry at the Secretary's office. Judge's decision is final.

**Be prepared to ride a parade or obstacle course.**

**Entry Fee: \$2**

**Prizes: First \$50; Second \$30; Third \$20**

**CLASSES - Best decorated pushbike in each age group.**

1. 5 yrs or under
2. 6 – 8 yrs
3. 9 -11 yrs
4. 12 yrs or over

**We would like to thank Downlands for sponsoring our Pushbike Challenge.**



**Proudly Supporting  
the Texas Show  
2023**

Office: 35 High Street, Texas Qld 4385  
**Phone: 07 4653 0770**  
Email: [chris@texaspumping.com.au](mailto:chris@texaspumping.com.au)

**Texas**  
pumping & irrigation

## UTE COMPETITION

Steward : Mrs Lisa Finlay

Ph 0419 651657

### COMMENCING SUNDAY 12PM MAIN RING

Conditions are as follows:

**Entries must be on the grounds and registered by 12pm Sunday** of the Show for judging. Register entry at the Secretary's office. All vehicles must be registered and drivers currently licensed. This NOT QCAS competition compliant.

**Entry Fee: \$2**

**Prizes: First Sash & \$50, Second Sash & \$20**

**Proudly sponsored by Campbell's Fuel Service & TFS Trucks**

#### CLASSES

- |    |                 |    |             |
|----|-----------------|----|-------------|
| 1. | Street Ute      | 2. | B&S Ute     |
| 3. | Work Ute        | 4. | Classic Ute |
| 5. | Vintage Vehicle |    |             |

*Grand Champion Ute* – Sash



**Campbell's Fuel Service**



309 Byron Street (PO BOX 361) Inverell NSW 2360

Phone: 02 6722 1530

---

Goondiwindi – Inverell - Moree

---

A Distributor of BP and Castrol Oil Products





# Need criminal representation or help with a work injury issue?

Award winning Queensland lawyers

**When things go wrong in life, you need to be able to call on a lawyer you can trust.**

Lawyers with extensive experience, who have achieved incredible results for our clients. We believe in justice and fairness and will go above and beyond to fight for you.

FISHER  DORE  
LAWYERS

Beyond. Above.

1300 557 884  
[mail@fisherdore.com.au](mailto:mail@fisherdore.com.au)



PROUDLY SPONSORING THE TEXAS SHOW AND COMMUNITY

## MOTORBIKE CHALLENGE

Steward : Mrs Lisa Finlay Ph 0419 651657

Ph 0419 651657

COMMENCING SUNDAY 1PM MAIN RING

Conditions are as follows:

**Entries must be on the grounds and registered by 1pm Sunday** of the Show for competition. Register entry at the Secretary's office. Time trials for all ages with Opens competing against each other. Helmets must be worn during trials. Judges decision is final.

**Entry Fee: \$2**

**Junior Prizes: First \$50; Second \$30; Third \$20**

**Senior Prizes : First \$50; Second \$30; Third \$20**

## CLASSES

1. Opens (16 yrs and over)
2. Juvenile (12 – 15 yrs)
3. Juniors (12 yrs and under)



**Thank you to Campbell's Fuel Service and  
TFS Trucks for sponsoring the Motorbike Challenge**

**Teams of 4-6  
with 5  
challenges.  
Sunday 30  
July  
From 12 pm**

**Tough  
Texan  
Challenge**

**Cash Prizes  
available  
Contact Lisa  
Finlay for  
more details  
0419 651 647**

**Get your  
team  
together and  
start  
training.**

# ENTRY FORM

TO THE SECRETARY, TEXAS SHOW SOCIETY, PO BOX 108 TEXAS Qld 4385 [www.texasshowandsociety.com.au](http://www.texasshowandsociety.com.au)

Subject to the rules, by laws and regulations of the Society of Qld Chamber of Agricultural Societies which are deemed included herein as if inserted at length, I make the following entries for your forthcoming Show. The exhibits being my own bona fide property.

SECTION	CLASS	DESCRIPTION	ENTRY FEE

Entry fee must accompany this form.

TOTAL ENTRY FEES : \_\_\_\_\_

FULL NAME : \_\_\_\_\_ JUNIOR AGE (if required) : \_\_\_\_\_

ADDRESS : \_\_\_\_\_

SIGNATURE : \_\_\_\_\_ PHONE : \_\_\_\_\_



*Fencing & Stockyards*

## AUSTRALIA'S LEADING FENCING & STOCKYARD SUPPLIER

CLIPLEX® CATTLE YARD DEMOS 20MIN FROM TEXAS  
AVAILABLE ON REQUEST

ENQUIRE TODAY

COME AND SEE US AT  
THE 2023 TEXAS SHOW

1800 65 77 66



CLIPLEX.COM.AU

AN AUSTRALIAN FAMILY OWNED BUSINESS