Divergence
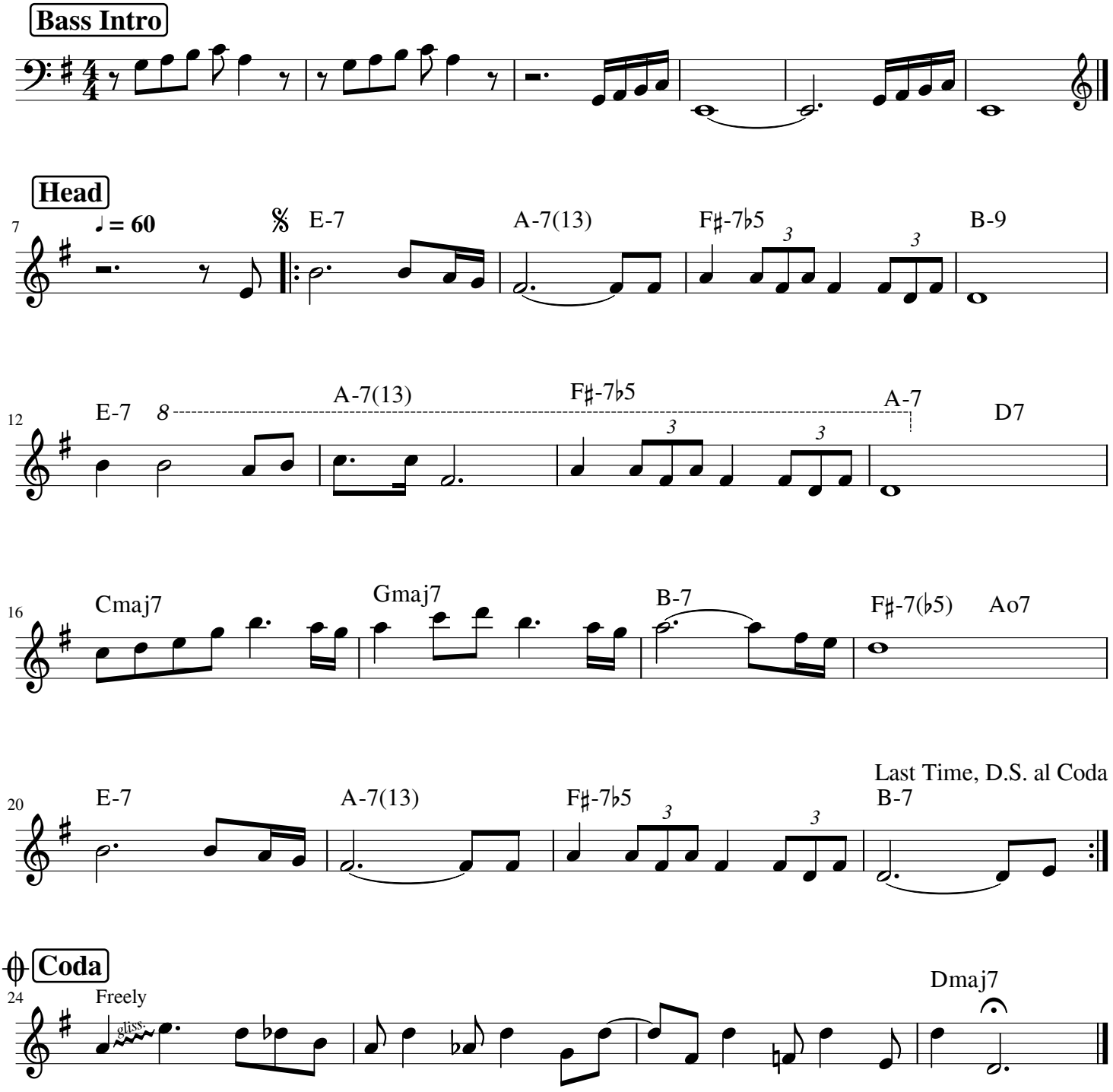
Chase Behar