

ALLEN GENEALOGICAL AND HISTORICAL SOCIETY

SPRING 2003

P. O. BOX 789, KINDER, LA. 70648

ISSUE NO. 205

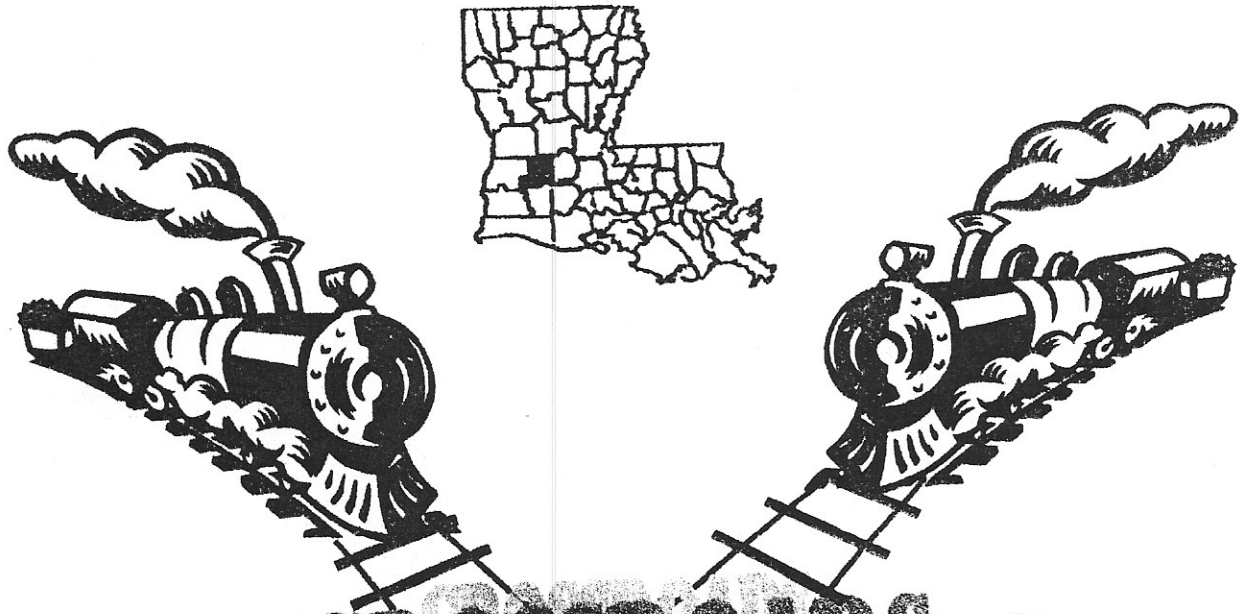

CROSSROADS

Allen Genealogical and Historical Society

Post Office Box # 789 Kinder, LA 70648

2002 Officers

President----- ---Ramona Bruce
Vice President-----Betty Sarver
Secretary/Treasurer---Bill Fawcett
Publishing Editor-----Ethel F. Sacker
Consulting Historian--Wridley Fontenot

CrossRoads is published
quarterly, in January,
April, July, and October

Meetings are held on the last Tuesday of each month at 10 AM in the Genealogy room of the Kinder Library, a branch of Allen Parish Libraries.

Membership fees are \$12.00 per calendar year for a single person, which includes an annual subscription to CrossRoads, our new Publication, which will be published quarterly, and mailed out to each member.

Single copies and back issues are available for \$3.00 each to anyone. Queries are free to members, \$3.00 for non-members—and will be published as space permits. Please include all necessary information, such as names, dates, places, or place references, and your name and address.

We encourage and welcome contributions of genealogical and historical interest for inclusion in CrossRoads, especially material pertinent to Allen Parish. The Society does not assume responsibility for accuracy of information submitted and published, nor does it assume responsibility for any copyright infringement of submitted and published material. We reserve the right to edit and/or reject material not suitable for publication.

We will accept donations of books, periodicals, and other material of Genealogical and Historical interest relating to this area. These will be placed in the Genealogy Room of the Kinder Library.

Welcome new members.

1. James E. Duplechian 5498 Greens Court Gonzales, LA 70737 (225)-473-3345
2. Myrna Buller Bergeron 4748 Saint Roch Ave. New Orleans, LA 70122
Phone (504) 293-9468
3. Brenda J. Fuselier 208 Louie Drive Lafayette, LA 70503-3324 Ph. (337) 233-9908
Brenda6f@tac.net
4. LeComite des Archives de la Louisiane P.O. Box 44370 Baton Rouge, LA 70804
Att: Judy Riffel j.a.riffel@worldnet.att.net
5. Thelma Richard 127 Blue Rose Drive Crowley, LA 70526 (337) 783-8497
Thewayrichard@cox-internet.com
6. Richard Hollier P.O. Box 1092 Kinder, LA 70648

Queries:

Seeking any information on: William Denere Cranford, b. 1848? D. before 1900
Married: Denise Marcantel b. 1855 d. Jan. 9, 1924 Both buried: Indian Village Cem.,
Kinder, LA. Contact: Bill Fawcett 613 Second Ave. Kinder, LA 70648-3502
(E-mail) suebillfawcett@centurytel.net

Table of Contents

Page

Allen Genealogical and Historical Society	1
Welcome New Members	1
Queries	1
Table of Contents	1A
Map of Louisiana Parishes in 1912	1A
Of Interest	2
Excerpts from Feb. 1911 Kinder Gazette	2
More Excerpts from Kinder Gazette Mar. 1911	3, 12A
Kinder Proclaimed a Town	3
Advertisements found in 1911 Kinder Gazette	3
Five-generation Ancestor Chart—Ethel Fontenot Sacker	4
Five-generation Ancestor Chart—John F. Sacker	5
Octave & Evia Nevils Savant—100 yr. old Live Oak Tree	6
Octave & Evia Nevils Savant—list of children	6
Hypolite & Alodie Nevils Savant—picture & list of Children	7
Trivia—What letter is it??	7
Frank H. Savant—5 generation Ancestor Chart	8
Betty Savant Fontenot—5 generation Ancestor Chart	9
Elizabeth Savant Kring—5 generation Ancestor Chart	10
Myrna Buller Bergeron—5 generation Ancestor Chart	11
John Austin Young—5 generation Ancestor Chart	12
Blank 5-generation Ancestor Chart	13
Membership Application & Reminder to pay dues	14
Index	15,16

Page 12A - not indexed. . . .

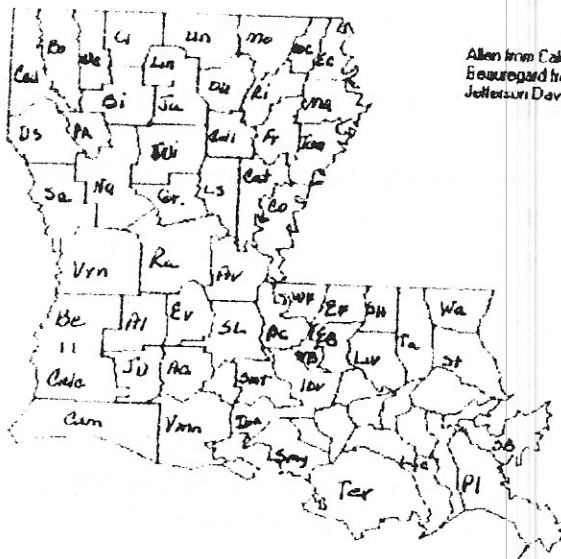

Allen from Calcasieu
 Beauregard from Calcasieu
 Jefferson Davis from Calcasieu

1912

Map of Louisiana Parishes of 1912

Allen Parish Genealogy Society is keeping family file folders, which contain family histories, pedigrees and family group sheets, newspaper clippings, and other items of interest. These offer an excellent source for research.

Anyone interested can get further information from any Society member. The Library will stock the necessary forms, and any member will be glad to assist you.

All new members are asked to supply a five generation Ancestor Chart, which will be kept in a file in the Genealogy Room of the Kinder Library.

A blank five-generation ancestor form is included in each issue of CrossRoads.

Of interest:

The Society has started collecting and filing Obituaries and plans to compile these into Book form in the future, and will accept any obituaries donated.

We are making good progress on indexing Bro. Leeds Church records and plan to compile all records into several volumes, according to specific churches. This will be announced at a later date. These volumes will be available for sale to anyone, and it is not too early to put in a request for the books when they become available. The Kinder Library will keep a record of requests.

This year, 2003, is the Centennial of the establishment of the Town of Kinder. There will be activities in conjunction with the Bicentennial of the State of Louisiana.

Excerpts from the Kinder Gazette; February 16, 1911

Published by: Will A. Steidley

Issued every Thursday

Subscription Price.....	One year.....\$1.00
	Six months... .50

Ordinance # 51

State of Louisiana, Parish of Calcasieu, Village of Kinder

An Ordinance authorizing the taking of the census of the Village of Kinder, La, in order to have the same classified, and appointing Patrick E. Moore to take the census.

Sec. 1-Be it ordained by the Mayor and Board of Trustees of the Village of Kinder, that a true and correct census be taken of all the inhabitants residing within the corporate limits of the Village of Kinder be made, for the purpose of having the said Village classified.

Sec. 2-Be it further ordained, etc,- that Patrick E. Moore be and he is hereby appointed and authorized to take said census and make a true return thereof to the council of said Village.

Sec. 3-Be it further ordained, etc.,-that this ordinance take effect from and after it's passage.

Adopted Feb. 11th, 1911

R.E. Oden, Mayor

Attest: C.C. LaFleur, Clerk

From the same paper:

A good heavy work horse for sale. Sound and active. J.C. Phillips

More Excerpts from the Kinder Gazette
Kinder, LA February 23, 1911

Council Meeting

At the special meeting of the Village Council Tuesday night, P. E. Moore, census enumerator appointed at the last meeting, presented his certified report showing that he had found a population in excess of 1000 inside the village limits. This was found correct by the Mayor and Council, and the clerk was instructed to forward the same to Governor Sanders. This population entitles Kinder to advance to the "town class", and the Governor will doubtless issue his proclamation to that effect at an early date. This will entitle Kinder to five aldermen, and it is likely the necessary steps will have been taken to provide for their election at the municipal election in April.

A resolution was adopted directing that the necessary legal steps be taken to have the Frisco Railroad Company provide for the necessary drainage under their tracks on Eighth Street. The Council is to be commended most heartily for this action, as drainage is one of the essential factors in the health and sanitation of the town.

The Kinder Gazette
March 9, 1911

KINDER IS NOW A TOWN—was so proclaimed by Governor Sanders Monday

Mayor R. E. Oden on Tuesday morning received from Governor Sanders a copy of his proclamation issued the day previous, declaring Kinder advanced to the town class, entitling her to five aldermen. This was received very opportunely, as the additional aldermen will be elected at the regular municipal election, April next.

The regular monthly meeting of the Council was attended by Mayor Oden, Aldermen McKill, Nevils, and Simpson, Clerk C. C. LaFleur, Attorney Odom, and a great many citizens.

From the Editor---Space did not permit printing the entire article—however these names were mentioned in the article: Messrs. J.J. Kingrey, D.T. Slocum, and T.T. Nixon, selected as commissioners of the election; A.N. Miller for clerk, and Marshall Davis as deputy of election.

Pierre Nevils
DEALER IN—
DRY GOODS
HATS FURNISHINGS, SHOES, NOTIONS.
We handle the celebrated
Brown Shoes
Best Footwear to be found in the Market.
DRUGGISTS
and complete and you can't find prices are right. We
try and sell every article.

THE KINDER GAZETTE

KINDER, LOUISIANA, FEBRUARY 23, 1911

Fresh Eggs and Butter
S. M. MALONE.

Name of Compiler Ethel F. Sacker
 Address P.O. Box 179
 City, State Kinder, LA 70648
 Date: 1997 Member # 5

Ancestor Chart

Person No. 1 on this chart is the same person as No. _____ on chart No. _____

Chart No. I

4 David Fontenot
 b. July 18, 1898 (Father of No. 3)
 p.b. Estherwood, LA
 m. Feb. 15, 1896
 d. June 29, 1958
 p.d. Kinder, LA (Kingsfarm)

2 Clodius Fontenot
 b. Feb. 22, 1897 (Father of No. 1)
 p.b. Estherwood, LA
 m. June 17, 1918
 d. November 01, 1974
 p.d. Alexandria, LA (VA Hosp.)

6 Aceline/Adeline Lejeune
 b. 1881 (Mother of No. 2)
 p.b. Estherwood, LA
 d. abt. 1918
 p.d. Kingsfarm, Edna, LA

Ethel Marie Fontenot
 August 02, 1925
 Kinder, Allen Parish, LA
 March 19, 1954

8 Leazey Fontenot
 b. July 14, 1881 (Father of No. 4)
 p.b. Calcasieu Parish, LA
 m. Ca 1871
 d. January 04, 1929
 p.d. Kingsfarm, LA

9 Amellia Normand
 b. Ca 1855 (Mother of No. 4)
 p.b. Prob. St. Martinville, LA
 d. 13 Jan. 1895
 p.d. Kingsfarm, LA ?

10 Rudolph Lejeune
 b. August 03, 1860 (Father of No. 5)
 p.b. Point Noir, near C.P., LA
 m. September 22, 1879
 d. Ca. 1937/38
 p.d. Estherwood, LA

11 Aceline Roy
 b. December 14, 1861 (Mother of No. 5)
 p.b. Grand Coteau, LA
 d. abt. 1920
 p.d. Estherwood, LA

12 Thomas Jefferson Gordon
 b. Ca 1843/45 (Father of No. 6)
 p.b. Prob. Alabama
 m. abt. 1865
 d. before 1900
 p.d. Hecker, LA

13 Lucretia Bushnell
 b. Ca 1846 (Mother of No. 6)
 p.b. Rapid's Parish, LA
 d. after 1900
 p.d. Hecker, LA

14 Alphonse Marcantel
 b. April 18, 1855 (Father of No. 7)
 p.b. Kinder, LA
 m. 1873 Cal. Parish
 d. January 26, 1924
 p.d. Kinder, LA

15 Laurastine Vige
 b. October 04, 1858 (Mother of No. 7)
 p.b. St. Landry Parish, LA
 d. abt. Mar. 1899

16 Clement Fontenot
 b. October 29, 1874 (Father of No. 8)
 m. 1894
 d. Mar. 28, 1893
 Cont. on chart No. _____

17 Mary Anne Janis
 b. October 13, 1827 (Mother of No. 8)
 Cont. on chart No. _____

18 Billiza Normand
 b. Ca 1826 (Father of No. 9)
 m. April 11, 1849
 Cont. on chart No. _____

19 Marie Euphratic Clement
 b. March 10, 1827 (Mother of No. 9)
 Cont. on chart No. _____

20 Andre Lejeune
 b. Nov. 30, 1840 (Father of No. 10)
 m. abt. 1855
 d. abt. 1861
 Cont. on chart No. _____

21 Marguerite Maillara
 b. 1842 (Mother of No. 10)
 d. Sept. 20, 1926
 Cont. on chart No. _____

22 David Roy
 b. Feb. 25, 1831 (Father of No. 11)
 m. Aug. 30, 1854
 Cont. on chart No. _____

23 Adeline Istre
 b. Feb. 18, 1858 (Mother of No. 11)
 Cont. on chart No. _____

24 _____
 b. _____ (Father of No. 12)
 Cont. on chart No. _____

25 _____
 b. _____ (Mother of No. 17)
 Cont. on chart No. _____

26 Matthew E. Bushnell
 b. abt. 1803 (Father of No. 13)
 m. abt. 1850
 d. after 1864
 Cont. on chart No. _____

27 Roseanna Charbonneau
 b. abt. 1817 (Mother of No. 13)
 d. abt. 1852
 Cont. on chart No. _____

28 Zenen Marcantel
 b. March 28, 1807 (Father of No. 14)
 m. Dec. 01, 1827
 d. Oct. 19, 1879
 Cont. on chart No. _____

29 Sidalise Miller
 b. July 24, 1814 (Mother of No. 14)
 Cont. on chart No. _____

30 Edmond Pierre Vige
 b. Nov. 20, 1835 (Father of No. 15)
 m. abt. 1855
 d. May 22, 1863 (Civil War)
 Cont. on chart No. _____

31 Catherine Wankley
 b. March 02, 1833 (Mother of No. 15)
 d. Sept. 8, 1923 in Green Oak
 But: Green Oak

5 William Cornelius Gordon
 b. December 21, 1869 (Father of No. 3)
 p.b. Iowa (Hecker) LA
 m. Dec. 29, 1902
 d. June 13, 1943
 p.d. Kinder, LA

3 Barbara Ellen Gordon
 b. December 05, 1909 (Mother of No. 1)
 p.b. Hecker, LA
 d. April 02, 1986
 p.d. Kinder, LA

7 Laurastine Marcantel
 b. April 26, 1888 (Mother of No. 13)
 p.b. Phillips Bluff, LA
 d. Oct. 06, 1972
 p.d. Kinder, LA

1 Ionu C.H. Sacker
 b. 27 1926 (Father of No. 1)
 d. Sept. 02 1998
 p.d. Beaumont, TX

Date DEC. 2001
member # 9 (John)

1 Wilford Deab Sacker

(Father of No. 2)
b. January 21, 1883
p.b. Batroun, Syria
m. December 16, 1917
d. June 01, 1951
p.d. Beaumont, Texas

b. Date of Birth
p.b. Place of Birth
m. Date of Marriage
d. Date of Death
p.d. Place of Death

2 Anthony C.H. Sacker

(Father of No. 1)
b. June 27, 1926
p.b. Beaumont, Texas
m. March 19, 1954
d. September 2, 1998
p.d. Beaumont, Texas

5 Mathilda Kay Jager

(Mother of No. 3)
b. October 09, 1903
p.b. Beaumont, Texas
d. February 22, 1982
p.d. Beaumont, Texas

1 John Frederick Sacker

b. November 02, 1963
p.b. Beaumont, Texas
m.
d.
p.d.

8 Clodie's Fontenot

(Father of No. 3)
b. February 22, 1897
p.b. Esther wood, La.
m. June 15, 1918
d. November 01, 1974
p.d. Alexandria, La. (in Hosp)

3 Ethel Marie Fontenot

(Mother of No. 1)
b. August 02, 1925
p.b. Kingsfarm, Kinder, La.
d.
p.d.

7 Barbara Ellen Gordon

(Mother of No. 1)
b. November 05, 1903
p.b. Hecker, La.
d. April 02, 1986
p.d. Kinder, La.

Cindy Lynn McMillan

(Spouse of No. 1)
b. July 07, 1962
p.b. Nashville, Tenn. p.d.

8 Abraham Sacker

(Father of No. 4)
b. About 1853
p.b. Batroun, Syria
m. About 1880
d. October 30, 1916
p.d. Beaumont, Texas

9 Mary Jaweel

(Mother of No. 4)
b.abt. 1870
p.b. Syria (immigrated 1893)
d. October 15, 1925
p.d. Probably-Beaumont, TX

10 Abdallah Jager

(Father of No. 5)
b. abt. 1858
p.b. Syria
m. abt. 1896
d. May 14, 1926
p.d. Beaumont, Texas

11 Annie Debes

(Mother of No. 5)
b. November 06, 1881
p.b. Syria
d. August 26, 1976
p.d. Beaumont, Texas

12 David Fontenot

(Father of No. 6)
b. July 12, 1875
p.b. Esther wood, La.
m. Feb. 15, 1896
d. June 29, 1958
p.d. Kingsfarm, Kinder, La.

13 Adeline LeJeune

(Mother of No. 6)
b. March 19, 1880
p.b. Esther wood, La.
d. July 20, 1913
p.d. Kinder, La.

14 William Cornelius Gordon

(Father of No. 7)
b. Dec. 31, 1869
p.b. Hecker, La.
m. Jan. 08, 1903
d. June 13, 1943
p.d. Kinder, La.

15 Laurastine Marcantel

(Mother of No. 7)
b. April 26, 1888
p.b. Phillips Bluff, La.
d. October 06, 1972
p.d. Kinder, La.

17 Susan Sufar

(Mother of No. 8)
b. Syria
d. Syria

18

(Father of No. 9)
b.
m.
d.

19

(Mother of No. 9)
b.
d.

20 Issar Jager

(Father of No. 10)
b. abt. 1830
m.
d. Syria

21

(Mother of No. 10)
b.
d.

22 Nicholas Debes

(Father of No. 11)
b. Dec. 22, 1855
m. 1874 Lebanon
d. Dec. 22, 1923-Beaumont, TX

23 Anna Attra

(Mother of No. 11)
b. Dec. 13, 1861
d. Oct. 24, 1935-Beaumont, TX

24 Leazen Fontenot

(Father of No. 12)
b. July 03, 1851
m. abt. 1871
d. Jan. 04, 1924

25 Amelia Lormand

(Mother of No. 12)
b. abt. 855
d. 13 Jan. 1895

26 Radolph LeJeune

(Father of No. 13)
b. Aug. 03, 1860
m. Sept. 22, 1879
d.

27 Adeline Roy

(Mother of No. 13)
b. Dec. 14, 1861
d.

28 Thomas Jefferson Gordon

(Father of No. 14)
b. 1843
m. 1866
d. 1887-Hecker, La.

29 Lucretia Bushnell

(Mother of No. 14)
b. 1846
d. Aug. 1890-Hecker, La.

COPIES OF "OUR COMMON ANCESTRY" FROM THE CENTER FOR RESEARCH, INC., P.O. BOX 388, LOYAL LARK, PUBLISHERS OF THE GENEALOGICAL HELPER. SEND FOR A FREE CATALOGUE WITH LIST AND FULL DESCRIPTIONS OF MANY GENEALOGICAL AIDS.

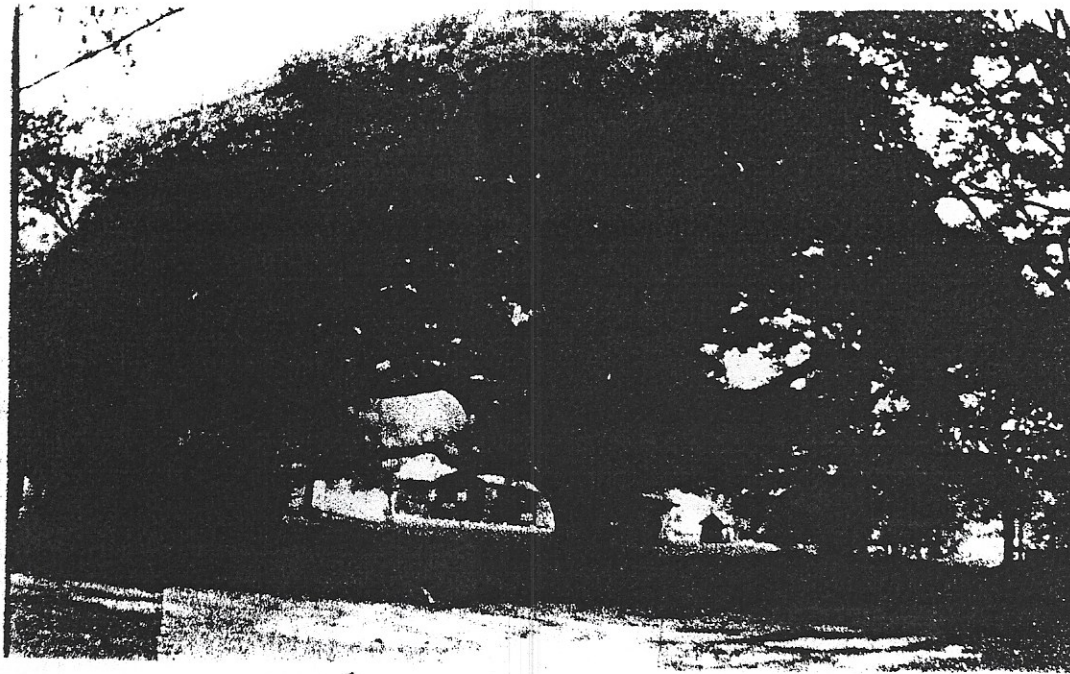

The Octave & Evia Savant Oak

MEMBER, LOUISIANA LIVE OAK SOCIETY 1986

An Indian Village live oak tree has been admitted to the Live Oak Society, an organization of century-old live oak trees. The Octave and Evia Savant Oak is located two miles east of Indian Village, on that portion of the old Savant home place owned by the late Lorie Savant Chatham.

This tree is 17.4 feet in circumference at the trunk, and a limbspread diameter of 106 feet. A minimum of 17 feet trunk circumference measured four feet from the ground, is required for member in the Live Oak Society.

This picture was taken with a 35mm camera by Charles "Billy" Reynolds. The oak is so immense the picture had to be taken in three parts and then pieced together so he could get a photo of the entire tree.

The only surviving Savant family members, who grew up under this tree, are Mrs. Nellie Reynolds of Kinder and Mrs. Odelia Lawrence of Austin. They each have camp houses near the old tree.

Children of Octave and Evia Nevils Savant -- (of Allen Parish, LA)

- | | |
|------------------------------------|---------------------------------|
| 1. Pierre Octave b. 1895 | married: Effie F. Nevils Morris |
| 2. Clarfy Cecil (Smoky) b. 1900 | |
| 3. Attley M. (Brad) b. 1903 | married: Arsuna Michon |
| 4. Dempsey Joseph b. 1905 | " Effie Myrtle Sonnier |
| 5. Frank James b. 1907 | " Lela Mae Savant |
| 6. Octave Noah, Jr. "Bido" b. 1909 | " Lillie Mae Guillory |
| 7. Alexander "Cash" b. 1912 | " Alice Mae Painter |
| 8. Nellie Mae b. 1915 | " Charles W. Reynolds |
| 9. Lorrie b. 1918 | " Russell Chatham |
| 10. Odelia b. 1921 | " Benjamin Roy Lawrence |



Alodie Nevils Savant
Hypolite Savant

- Their Children:
- Arseliene Savant Fonte
 - John Baptist Savant
 - Elodie Savant Nugent
 - Amada Savant
 - Disca Savant
 - Joseph Savant

Alodie Nevils
b. Oct 18, 1859
d. Jan 11, 1938

Hypolite Savant
b. Aug 13, 1854
d. Feb 12, 1921

Buried: Indian Village Cem.

One of the strangest letters is *Ϟ* which is actually a capital C. A misreading of it lead to a controversy as to whether John Durant's wife was Sarah Jooke or Sarah Tooke. Although the initial letter of her surname in the 1684 marriage record did resemble both J and T it was nonetheless C; her name was Sarah Cooke. Such misreading of records are obviously disastrous to research.

Other early letter forms included:

$\bar{i} = c$	$\kappa = h$	$\epsilon\eta = k$	$\beta = t$
$\mathcal{D} = d$	$\mathcal{Z} = l$	$\mathcal{H} = r$	$\mathcal{U} = u$
$\mathcal{A} = ds$	$\rho = s$	$\mathcal{V} = s$	$\omega = w$
$\mathcal{D} = e$	$\mathcal{L} = l$	$f = t$	$\mathcal{W} = w$

What letter is it?

Certain letters were formerly used interchangeably: i and j, i and y, and u and v. Others could be easily confused: a and o, e and i, e and o, L and S, and m and n. Whole words like seventy and twenty were often look a likes. Numerals, too, resembled each other in certain forms, especially the 1 and the 7.

Thanks to the *Fairfield Genealogy Society Newsletter*, Pampa, Texas.

Trivia—The Family Tree -
December 2002/January 2003

Name of Compiler Barbara I. Savant Ancestor Chart
 Address 23300 Hwy 383 Person No. 1 on this chart is the same
 City, State LAWA, LA 70647 person as No. _____ on chart No. _____
 Date 21 JAN 2002

Chart No. 1

b. Date of Birth
 p.b. Place of Birth
 m. Date of Marriage
 d. Date of Death
 p.d. Place of Death

4 Hypolite SAVANT
 (Father of No. 2)
 b. 13 Aug 1854
 p.b. _____
 m. Ca 1873
 d. 19 Feb 1921
 p.d. Indian Village Cem.

2 DISEA SAVANT
 (Father of No. 1)
 b. 28 Aug 1817
 p.b. Phillips Bluff, LA
 m. Jan. 20, 1915 - Kingsfarm
 d. 21 Aug 1963
 p.d. Indian Village Cem.

5 Elodie Nevils
 (Mother of No. 2)
 b. Oct 1859
 p.b. _____
 d. 11 Jan 1938
 p.d. Indian Village Cem.

1 FRANK Hughing SAVANT
 b. 3 May 1925
 p.b. Penn Burn, LA
 m. 7 June 1946
 d. _____
 p.d. _____

6 David Fontenot
 (Father of No. 3)
 b. July 12, 1875
 p.b. Estherwood, LA
 m. Feb. 15, 1896
 d. June 29, 1958
 p.d. Kingsfarm, Kinder, LA

3 Estelle Fontenot
 (Mother of No. 1)
 b. 5 July 1900
 p.b. Estherwood (Crowley Cr. V. 187)
 d. 9 Dec 1964
 p.d. Indian Village Cem.

7 Alyson LeJeune
 (Mother of No. 3)
 b. Mar. 19, 1880
 p.b. Estherwood
 d. July 20, 1973
 p.d. Kingsfarm, Edna, LA

Barbara Inez Rulhke
 (Spouse of No. 1)
 b. 4 Feb 1927
 p.b. Iowa, LA
 d. _____
 p.d. _____

8 Antoine CATERE SAVANT
 (Father of No. 4)
 b. Dec. 14, 1815
 p.b. St. Landry Parish, LA
 m. 2 Oct. 1837
 d. 1st. 1850
 p.d. St. Landry Parish, LA

8 Amedee de la Fosse
 (Mother of No. 4)
 b. 30 MAR. 1815
 p.b. St. Landry Parish, LA
 d. abt. 1872
 p.d. St. Landry Parish, LA

10 JAMES Dupre Nevils
 (Father of No. 5)
 b. 40 July 1828
 p.b. Rapides Parish
 m. 4 Feb 1848
 d. 27 Feb 1910
 p.d. Indian Village Cem.

11 Eloise Gullroy Mance
 (Mother of No. 5)
 b. 15 May 1832
 p.b. Opelousas, LA
 d. 2 Nov 1900
 p.d. Indian Village Cem.

12 Leazrey Fontenot
 (Father of No. 6)
 b. July 14, 1857
 p.b. Calziesou Parish, LA
 m. 1891
 d. Jan. 04, 1929
 p.d. Kingsfarm, near Kinder

13 Amellia Lormand
 (Mother of No. 6)
 b. abt. 1855
 p.b. Prob. St. Martinville, LA
 d. Jan. 13, 1875 (Kingsfarm)
 p.d. Kingsfarm, Kinder, LA

14 Rudolph LeJeune
 (Father of No. 7)
 b. August 03, 1860
 p.b. Point Noir (near C.P.) LA
 m. Sept. 22, 1879
 d. Ca 1938
 p.d. Estherwood, LA

15 Ageline Roy
 (Mother of No. 7)
 b. December 14, 1861
 p.b. Grand Coteau, LA
 d. abt. 1920

16 Jean Pierre SAVANT
 (Father of No. 8)
 b. Dec. 1774
 m. 30 Nov. 1805
 d. Ca 1844 - St. 1837 - St. Landry Parish

17 MARIE LOUISE Gullroy
 (Mother of No. 8)
 b. Dec. 27, 1771
 d. abt. 1862 - St. Landry Par.

18 Ju. Ble. Lela Fosse
 (Father of No. 9)
 b. Mar. 25, 1787
 m. Sept. 09, 1812
 d. abt. 1860

19 Cecile Constante LATHANDE
 (Mother of No. 9)
 b. Nov. 29, 1794
 d. Dec. 11, 1857 (Succession)

20 SHARLES NEVILS
 (Father of No. 10)
 b. 1816
 m. 27 Sep 1835
 d. _____

21 CeLesie Bertrand
 (Mother of No. 10)
 b. Feb 1812
 d. _____

22 Raphael LeJeune MANUEL
 (Father of No. 11)
 b. 8 Feb 1786
 m. 17 Apr. 1825 op. Ch. LA
 d. 6 Feb. 1860 (Coke Par. - LA)

23 MARIE LOUISE LeClerc
 (Mother of No. 11)
 b. 24 Jul 1796
 d. op. Ch. VITTS

24 Clement Fontenot
 (Father of No. 12)
 b. Oct. 23, 1821
 m. 1844
 d. Mr. 28, 1873 (Kingsfarm - Kinder)

25 Mary Anne JARIS
 (Mother of No. 12)
 b. Oct. 13, 1821
 d. _____

26 Francois Billisa Lormand
 (Father of No. 13)
 b. 1828
 m. Apr. 11, 1847
 d. - Bur. Indian Vill.

27 Marie Euphrasie Clement
 (Mother of No. 13)
 b. Mar. 10, 1827
 d. _____

28 Andre LeJeune
 (Father of No. 14)
 b. Nov. 30, 1840
 m. abt. 1855
 d. 1861

29 Marguerite Millard
 (Mother of No. 14)
 b. 1942
 d. Sept. 20, 1926

30 David Roy
 (Father of No. 15)
 b. Feb. 25, 1831
 m. Aug. 30, 1854
 d. _____

31 Adeline Istre
 (Mother of No. 15)
 b. Feb. 13, 1833
 d. _____

Form A2 Copyright 1983 by The Everton Publishers, Inc. P.O. Box 168, Logan, Utah, publishers of THE GENEALOGICAL HELPER. Send for a free catalogue with lists and full descriptions of many genealogical aids.

Name of Coupler Betty S. Fontenot
 Address 1500 W. Vine Ave.
 City, State Eunice, LA 70535
 Date Jan. 2002

Person No. 1 on this chart is the same person as No. _____ on chart No. _____

Chart No. 1
 16 Antoine Hortere Savant
 b. Dec. 14, 1815 (Father of No. 1, St. Landry Co., La. on chart No. 1)
 m. Sep. 23, 1837 (Opel. St. Landry)
 d. After 1880 - St. Landry Parish
 17 Amedee Amedee de Lafosse
 b. Mar. 30, 1815 (Father of No. 2, Co. La. on chart No. 1)
 d. abt. 1892

1 John Savant
 b. Nov. 16, 1885 (Father of No. 3)
 p.b.
 m.
 d. October 12, 1948
 p.d. Kinder, LA (Bur: Indian Village)

8 Hypolite "Palite" Savant
 b. Aug. 13, 1854 (Father of No. 4)
 p.b.
 m. 1873
 d. Feb. 12, 1921
 p.d. Kinder, LA Bur: Indian Village
 9 Elodie (Aloie) Nevils
 b. Oct. 1859 (Mother of No. 5)

18 James Nevils, Sr.
 b. July 10, 1828 (Father of No. 7, Co. La. on chart No. 1)
 m. Feb. 04, 1848 (St. Landry)
 d. Feb. 27, 1910

19 Heloise (Eloise) Manuel
 b. May 15, 1832 (Father of No. 8, Co. La. on chart No. 1)
 d. Nov. 01, 1900

2 Duke Savant
 b. Nov. 23, 1905 (Father of No. 1)
 p.b. Kingsfarm, near Kinder, LA
 m. November 1926 Kinder, LA
 d. June 07, 1980
 p.d. Kinder, LA Bur: Green Oak

10 Armelian (Melian) Lormand
 b. 1849 (Father of No. 10)
 p.b. Probably St. Martinville, LA
 m.
 d. before 1900
 p.d. Kingsfarm, LA

20 Francois Belisaire Lormand
 b. abt. 1826 (Father of No. 10, Co. La. on chart No. 1)
 m. Apr. 11, 1849 (St. Landry)
 d.

5 Lovenia Lormand
 b. Aug. 01, 1886 (Mother of No. 5)
 p.b. Kinder, LA
 d. November 16, 1963
 p.d. Kinder, LA (Bur: Indian Village)

11 Lucy (Lucie) Fontenot
 b. October 06, 1851 (Mother of No. 6)
 p.b. LA
 m. May 03, 1915
 p.d. Kinder, LA (Bur: Indian Village)

21 Marie Euphrosine Clement
 b. Mar. 10, 1829 (Mother of No. 16, Co. La. on chart No. 1)
 d.

22 Clement Fontenot
 b. Oct. 23, 1821 (Father of No. 13, St. Landry, Co. La. on chart No. 1)
 m. abt. 1844
 d. Mar. 29, 1893 Darbonne Prairie, La.

1 Betty Lou Savant
 b. March 27, 1931
 p.b. Kinder, Allen Parish, LA
 m. February 15, 1947 - Kinder
 d.
 p.d.

12 Thomas Jefferson Gordon
 b. abt. 1843 (?Alabama) (Father of No. 8)
 p.b. 1880 Census has LA
 m. abt. 1866 (around Church Pointe)
 d. 1887 (succ. of Lucretia)
 p.d. Hecker, LA

23 Marianne Janice / Janis
 b. Oct. 13, 1827 (Mother of No. 11, St. Landry, Co. La. on chart No. 1)
 d. Darbonne Prairie

6 William Cornelius Gordon
 b. December 31, 1869 (Father of No. 3)
 p.b. Hecker, Calcasieu Par. LA
 m. Jan. 08, 1903 Phillips Bluff
 d. June 13, 1943
 p.d. Kinder, LA @home

13 Lucretia Bushnell
 b. abt. 1846 (age 4 on 1850 cens.) (Mother of No. 10)
 p.b. Rapids Parish, LA
 d. Aug. 1890 (succ.)
 p.d. Hecker, LA

24 Mathiew M. Bushnell
 b. 1803 LA (Father of No. 13, Co. La. on chart No. 1)
 m. abt. 1830
 d. After 1864

27 Roseanna Charbonneau
 b. abt. 1817 (LA) (Mother of No. 13, Co. La. on chart No. 1)
 d.

3 Blanche Gordon
 b. January 14, 1910 (Mother of No. 1)
 p.b. Phillips Bluff, Kinder, La.
 d. November 30, 1991
 p.d. Kinder, Allen Parish, LA
 Buried: Green Oak

14 Alphonse Marcantel
 b. April 18, 1855 (Father of No. 7)
 p.b. DeQuincy (Calcasieu), LA
 m. 1873 Old Calcasieu Parish
 d. January 26, 1924
 p.d. Little Mill, near Kinder, LA

28 Zenon Marcantel
 b. Mar. 28, 1807 (Father of No. 14, St. Landry, Co. La. on chart No. 1)
 m. Dec. 01, 1827 (Opel. St. Landry #86)
 d. Oct. 19, 1877 DeQuincy, LA

29 Sidalise Miller
 b. July 24, 1814 (Mother of No. 14, St. Landry, Co. La. on chart No. 1)
 d.

7 Laurastine Marcantel
 b. April 26, 1888 (Mother of No. 3)
 p.b. Phillips Bluff, Kinder, LA
 d. October 06, 1972
 p.d. Kinder, LA (Hospital)

15 Laurastine Vigé
 b. October 04, 1858 (Mother of No. 7)
 p.b. St. Landry Parish, LA
 d. abt. March, 1889
 p.d. Around Phillips Bluff Calcasieu Parish, LA

30 Edmond Pierre Vigé
 b. November 20, 1807 (Father of No. 15, St. Landry, Co. La. on chart No. 1) (1835)
 m. abt. 1855 (DeQuincy, LA) ?
 d. May 22, 1863 Vicksburg Ms (W.Va.)

31 Catherine (Katie) Langley
 b. Mar. 02, 1833 (Mother of No. 15, Co. La. on chart No. 1)
 d. September 08, 1923
 p.d. Green Oak, Kinder, LA
 Bur: Green Oak Cem.

Know of Birth
 Place of Birth
 Date of Marriage
 Date of Death
 Place of Death

VERY IMPORTANT: THE WINDMILL CEM. MISTAKENLY BEING IN THE BELLWOOD ST. AREA. THIS IS THE LOCATION OF MANY GRAVES. SEE.

1 Lessie Lee Fontenot
 b. July 20, 1928
 m. Soileau, LA

ANCESTOR CHART

Name of Compiler Ethel F. Sacker
 Address P.O. Box 179
 City, State Kinder, LA 70648
 Date: March 2002

Person No. 1 on this chart is the same person as No. _____ on chart No. _____

18. Jean Pierre Savant Chart No. 1
 b. Nov. 26, 1784 (Father of No. 1)
Cont. on chart No. New Orleans

9. Antoine Hortere Savant
 b. Dec. 14, 1815 (Father of No. 4)
 p.b. Opelousas, St. Landry, LA
 m. Sept. 23, 1837 - Opel.
 d. Oct. 1880
 p.d. St. Landry Parish, LA

17. Marie Louise Guillory
 b. Dec. 27, 1791 (Mother of No. 3)
Cont. on chart No. _____
 d. Oct. 1862 St. Landry, LA

4. Hypolite "Polite" Savant
 b. August 13, 1854 (Father of No. 3)
 p.b. _____
 m. 1873
 d. February 12, 1921
 p.d. Kinder, LA Bur: Indian Village

8. Amidee de Lafosse
 b. March 30, 1815 (Mother of No. 4)
 p.b. St. Landry Parish, LA
 d. Oct. 1892
 p.d. _____

18. Jean Baptiste de Lafosse
 b. Mar. 25, 1789 (Father of No. 3)
Cont. on chart No. _____
 m. Sept. 9, 1812 St. Landry
 d. Oct. 1860

19. Ozite Constance Lamirande
 b. Nov. 29, 1794 (Mother of No. 3)
Cont. on chart No. _____
 d. Oct. Dec. 11, 1857 St. Landry

3. John Savant
 b. November 16, 1885 (Father of No. 2)
 p.b. _____
 m. _____
 d. October 12, 1948
 p.d. Kinder, LA Bur: Indian Village

10. James Nevils, Sr.
 b. July 10, 1828 (Father of No. 9)
 p.b. Rapids Parish, LA
 m. Feb. 4, 1848 - St. Landry
 d. Feb. 27, 1910 Calcasieu Parish, LA
 Bur: Indian Village

20. James Nevils
 b. Oct. 1806 (Father of No. 11)
Cont. on chart No. _____
 m. Sept. 27, 1825
 d. _____

5. Elodie (Aldie) Nevils
 b. Oct. 1859 (Mother of No. 2)
 p.b. _____
 d. January 13, 1938
 p.d. Indian Village, LA

11. Eloise Godefry Manuel
 b. May 15, 1832 (Mother of No. 10)
 p.b. St. Landry Parish, LA
 d. Nov. 1, 1900
 p.d. Calcasieu Parish, LA
 Bur: Indian Village

21. Celesie Bertrand
 b. Feb. 1812 (Mother of No. 11)
Cont. on chart No. _____
 d. _____

22. Godefry Manuel
 b. Feb. 9, 1786 (Father of No. 11)
Cont. on chart No. _____
 m. Apr. 19, 1825 St. Landry
 d. _____

2. Elizabeth Savant
 b. December 8, 1925
 p.b. Kinder, Kingsfarm, LA
 m. December 2, 1944 - Orange, TX
 d. _____
 p.d. _____

12. Francois Belizaire Lormand
 b. Oct. 1826 (Father of No. 13)
 p.b. _____
 m. April 11, 1849 (St. Landry)
 d. _____
 p.d. _____

23. Marie Louise "Felix" Peloguin
 b. July 24, 1796 (Father of No. 11)
Cont. on chart No. _____
 d. _____

24. Francois Lormand
 b. 1794 (Father of No. 12)
Cont. on chart No. Illinois
 d. Apr. 3, 1856 Abbeville, LA
 m. Feb. 6, 1816

6. Ermellian "Melian" Lormand
 b. 1849 (Father of No. 7)
 p.b. _____
 m. _____
 d. before 1900 Bur: Indian Village

13. Marie Euphrasie Clement
 b. Mar. 10, 1829 (Mother of No. 12)
 p.b. _____
 d. _____
 p.d. _____

25. Marie Emeranthe Primeau
 b. _____ (Mother of No. 12)
Cont. on chart No. _____
 d. _____

26. Louis Clement
 b. _____ (Father of No. 13)
Cont. on chart No. _____
 d. _____

8. Lovenia Lormand
 b. Aug. 1, 1886 (Mother of No. 7)
 p.b. Kinder
 d. Nov. 16, 1963
 p.d. Kinder - Bur: Indian Village

14. Clement Fontenot
 b. Oct. 23, 1821 (Father of No. 7)
 p.b. St. Landry Par., LA
 m. Oct. 1844
 d. March 28, 1893
 p.d. Darbonne Prairie, LA

27. Marianne George Stelly
 b. _____ (Mother of No. 13)
Cont. on chart No. _____
 d. _____

28. Fausten Fontenot
 b. Feb. 14, 1798 (Father of No. 14)
Cont. on chart No. _____
 m. Oct. 14, 1830 - St. Landry, LA
 d. _____

7. Lucy Fontenot
 b. Oct. 6, 1851 (Mother of No. 6)
 p.b. _____
 d. May 3, 1915
 p.d. Kingsfarm - Bur: Indian Village

15. Marianne Janis
 b. Oct. 13, 1827 (Mother of No. 7)
 p.b. St. Landry
 d. _____
 p.d. Darbonne Prairie, LA

29. Maria Fabia Lusiana Ramirez
 b. Mar. 2, 1804 (Mother of No. 14)
Cont. on chart No. _____
 d. _____

30. Alexis Janis
 b. July 11, 1779 (Father of No. 15)
Cont. on chart No. _____
 m. Jan. 15, 1810
 d. _____

Denver Milton King
 b. Mar. 12, 1923
 p.b. Genoa, Arkansas
 d. _____
 p.d. _____

31. Constance Felix "dit" Peloguin
 b. Nov. 8, 1789 (Mother of No. 15)
Cont. on chart No. _____
 d. _____

This chart is a transcription of a very personal file.

Ancestor Chart

Name of Compiler Myron Butler
 Address 4118 St. Louis Ave. Berwyn
 City, State New Orleans LA
 Date Nov 26, 2002

Person No. 1 on this chart is the same person as No. _____ on chart No. _____

Chart No. _____

b. Date of Birth
 p.b. Place of Birth
 m. Date of Marriage
 d. Date of Death
 p.d. Place of Death

4 Robert Butler
 (Father of No. 2)
 b. Nov 29, 1877
 p.b. _____
 m. Sept 20, 1901
 d. Nov 19, 1957
 p.d. ELTON LA

5 Opale Langley
 (Mother of No. 4)
 b. July 20, 1887
 p.b. Calcasieu Parish
 d. June 19, 1911
 p.d. Lat. Charles

1 Myron Butler Bergeron
 b. June 14, 1932
 p.b. New Orleans
 m. Aug 20, 1955
 d. _____
 p.d. _____

6 _____
 (Father of No. 3)
 b. _____
 p.b. _____
 m. _____
 d. _____
 p.d. _____

3 Estelle Seaman Butler
 (Mother of No. 1)
 b. _____
 p.b. _____
 d. _____
 p.d. _____

7 _____
 (Mother of No. 3)
 b. _____
 p.b. _____
 d. _____
 p.d. _____

(Spouse of No. 1)
 b. _____ d. _____
 p.b. _____ p.d. _____

8 Thomas Butler Jr
 (Father of No. 4)
 b. Feb 4, 1878
 p.b. St Landry Parish
 m. Feb 28, 1870
 d. Aug 9, 1938
 p.d. ELTON LA

9 Auklaide Fortkour
 (Mother of No. 4)
 b. Dec. 18, 1854
 p.b. Oshe Platte
 d. June 3, 1889
 p.d. Prarie Mamou

10 Severin Langley
 (Father of No. 6)
 b. _____
 p.b. _____
 m. _____
 d. _____
 p.d. _____

11 Carla Johnson Langley
 (Mother of No. 5)
 b. _____
 p.b. _____
 d. _____
 p.d. _____

12 _____
 (Father of No. 6)
 b. _____
 p.b. _____
 m. _____
 d. _____
 p.d. _____

13 _____
 (Mother of No. 6)
 b. _____
 p.b. _____
 d. _____
 p.d. _____

14 _____
 (Father of No. 7)
 b. _____
 p.b. _____
 m. _____
 d. _____
 p.d. _____

15 _____
 (Mother of No. 7)
 b. _____
 p.b. _____
 d. _____
 p.d. _____

16 Thomas Butler Sr
 (Father of No. 8)
 b. Dec 1, 1807
 m. 1831 Opelousas St. Landry
 d. 1869 St. Landry Parish

17 Emelie Brydus
 (Mother of No. 8)
 b. May 16, 1807
 d. 1851

18 _____
 (Father of No. 9)
 Cont. on chart No. _____

19 _____
 (Mother of No. 9)
 Cont. on chart No. _____

20 _____
 (Father of No. 10)
 Cont. on chart No. _____

21 _____
 (Mother of No. 10)
 Cont. on chart No. _____

22 _____
 (Father of No. 11)
 Cont. on chart No. _____

23 _____
 (Mother of No. 11)
 Cont. on chart No. _____

24 _____
 (Father of No. 12)
 Cont. on chart No. _____

25 _____
 (Mother of No. 12)
 Cont. on chart No. _____

26 _____
 (Father of No. 13)
 Cont. on chart No. _____

27 _____
 (Mother of No. 13)
 Cont. on chart No. _____

28 _____
 (Father of No. 14)
 Cont. on chart No. _____

29 _____
 (Mother of No. 14)
 Cont. on chart No. _____

30 _____
 (Father of No. 15)
 Cont. on chart No. _____

31 _____
 (Mother of No. 15)
 Cont. on chart No. _____

Form A2 Copyright 1963 by The Everton Publishers, Inc., P.O. Box 368, Logan, Utah, publishers of THE GENEOLOGICAL HELPER. Send for a free catalogue with lists and full descriptions of many genealogical aids.

PEDIGREE CHART

Sat, Oct 12, 2002

Chart No. _____

Person Number 1 on this chart is the same as no. _____ on chart no. _____

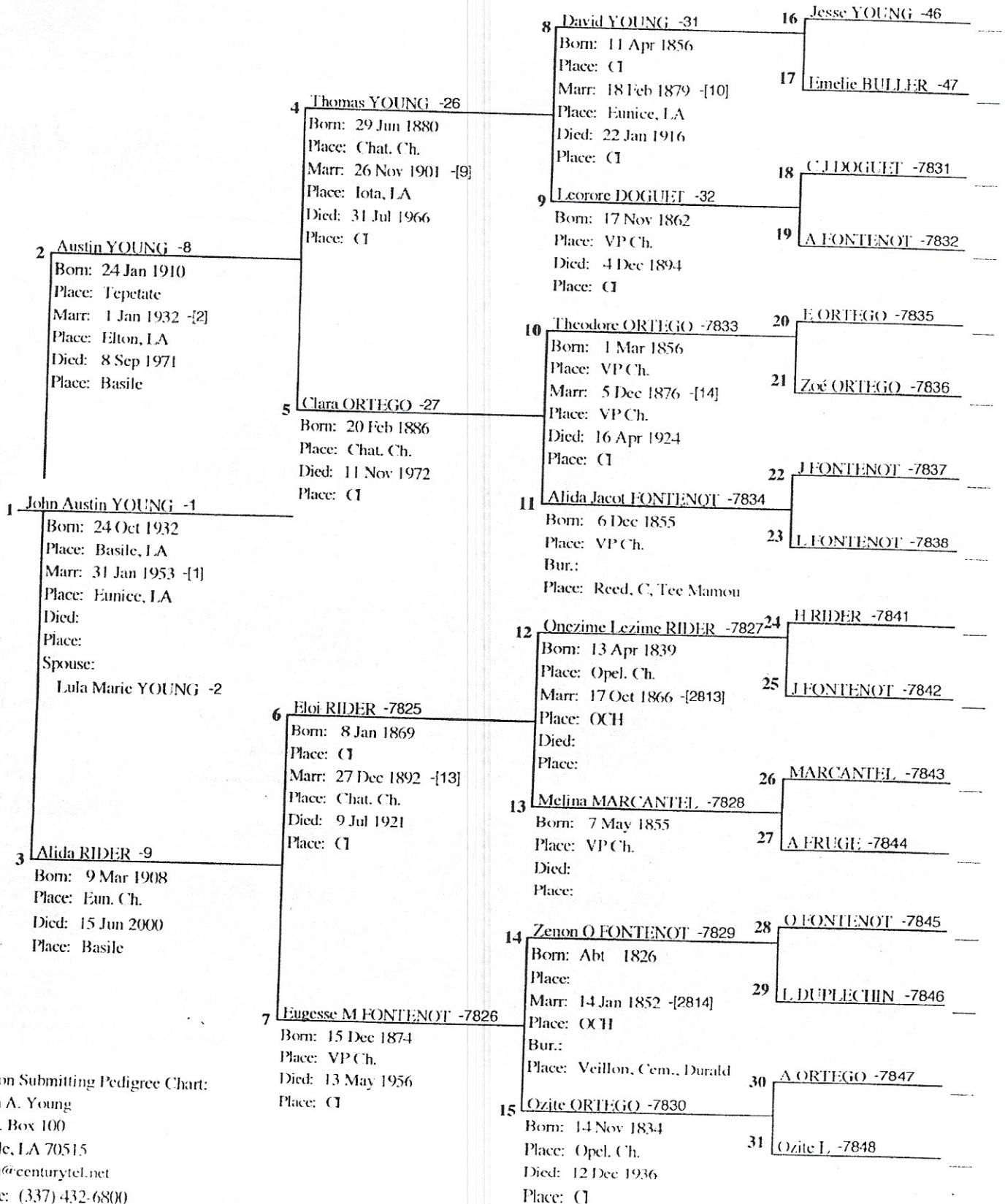

Person Submitting Pedigree Chart:
 John A. Young
 P. O. Box 100
 Basile, LA 70515
 jaylu@centurytel.net
 Phone: (337) 432-6800

pleasant memories of it.

The value of the Southern Rice Growers' Association, the farmers' selling agency, has again been demonstrated. The latter part of last week the association closed the sale of a quarter of a million bags of rough Japan rice on a basis of \$2.75 for No. 1. This practically cleans up all the rough Japan in the hands of the farmers. Five of the purchasing mills are in Louisiana and one in Texas.

Jim Bailey, erstwhile candidate for lieutenant-governor, congressman, etc., told a newspaper reporter in New Orleans recently that "Jim Bailey is not saying anything or doing anything," but is simply a "looker-on in Venice." Good boy, Jim. Keep it up and we'll all be satisfied.

The force of habit is certainly strong. The grand jury has found four indictments for fraud in the recent judicial election in New Orleans, in which there was but one candidate—Judge Sonerville for the supreme bench. Wouldn't that jar you?

A branch of the Good Government League with fifty members, was organized at Vinton last Thursday night, following a meeting addressed by Attorneys L. H. Moss, J. A. Williams and T. F. Porter of Lake Charles.

U. S. Senator (pro tem) J. R. Thornton has returned to his home at Alexandria.

New Church Bell.

A new bell with a pure, sweet tone has been hung in the belfry of the Congregational church at Kinder. As it will be rung regularly before each service, the plea that the old clock stopped will not excuse your non-attendance at church.

Opening Seventh Street.

Seventh street is being cleared, the tree tops burned and stumps pulled, and will soon be in good shape for travel.

Mr. W. J. Sbisn, of the Kinder Drug Co., Ltd., is manufacturing and putting on the market a preparation known as ant tape and ant paper, which is a sure safeguard against these pesky and destructive little insects. He is wholesaling quantities of it, making frequent shipments throughout Louisiana, Texas and Mississippi, and each package advertises Kinder.

approved July 13th, 1898, said census being sworn to by the persons employed by the said Village to take same; and,

Whereas, the said census shows that the said Village of KINDER has a population of One Thousand and Eighty-Eight, thereby entitling said municipal corporation to be classified as a Town under the provisions of the said Act No. 136 of 1898, and laws amendatory thereof.

NOW, THEREFORE, I, JARED YOUNG SANDERS, Governor of the State of Louisiana, acting under and by virtue of the authority vested in me by law, and more particularly by the provisions of the Act No. 136 of 1898, and laws amendatory thereof, do issue this my proclamation declaring the said Town of KINDER to be a Town under the provisions of Act No. 136, of 1898, and do hereby classify the said Town of KINDER as a Town under the provisions of the said Act No. 136, of 1898, with power to enjoy and exercise all the powers and rights and privileges conferred upon it, and upon Towns, by and under the provisions of the said Act No. 136 of 1898, and amendments thereto, as may be hereafter conferred by law.

Witness my signature and the impression of the Great Seal of the State of Louisiana, at the Capitol, in the City of Baton Rouge, this 4th day of March, A. D., 1911.

Signed, J. Y. SANDERS.
By the Governor,
EUGENE J. MCGIVNEY,
Assistant Secretary of State.

PROCLAMATION.

Be it known that I, E. E. Oden, Mayor of the Town of Kinder, do hereby issue this my proclamation, giving notice of, and calling the general municipal election for the purpose of electing, as provided and for the objects prescribed by law, a Mayor, five Aldermen at large by and from said Town, said Mayor and five Aldermen to constitute the Board of Aldermen of the Town of Kinder for the terms beginning on the first day of the month of May, 1911, and also for the purpose of electing a Town Marshall for said town. Said election to be held in accordance with law and in the manner by it provided, on April 18, 1911, between legal hours, to-wit: From 6 a. m. to 7 p. m., all of which will more fully appear, including the names of the commissioners and clerk appointed for said election by reference to the attached and following resolution of the Town Aldermen calling the same, which resolution is made part of this proclamation. Issued by me officially at Kinder, La., on this 8th day of March, 1911.

R. E. ODEN, Mayor.

RESOLUTION.

Calling the general municipal election for the purpose of electing, as provided and for the objects prescribed by law, a Mayor, five Aldermen by and from said Town; said Mayor and five Aldermen to constitute the Board of Aldermen of the Town of Kinder, for the term beginning on the first day of May, 1911; appointing the election officers for said election; and providing generally for the holding and conducting of the same.

Section 1.—Be it resolved by the Mayor and Aldermen of the Town of Kinder, That a Municipal Election is hereby called to be held in this Town at the City Hall, on April 18, 1911, between legal hours, to-wit: from the hour of 6 a. m. to 7 p. m., for the purpose of electing, as provided and for the

Section 3.—Be it further resolved, etc., That the Mayor is hereby authorized and instructed to secure the necessary poll lists, including the list of those who have paid their poll taxes, also to provide the necessary polling booths and all other material, including pens, pads and the like, necessary or proper to be used in the holding of such election.

Section 4.—Be it further resolved, etc., That the Mayor is hereby authorized to issue his proclamation calling said election, making this resolution a part of the same.

Approved March 7, 1911.
R. E. ODEN, Mayor.
Attest: C. C. LAFLEUR, Clerk.

RESOLUTION.

By resolution of the Council the Clerk was instructed to receive names up to Saturday, April 15, 1911, 6 p. m., of all prospective candidates desiring their names on ballots furnished by the town, for the coming municipal election.
C. C. LAFLEUR, Clerk.

DR. A. W. GULLORY
DENTIST

OFFICE HOURS:
8:30 a. m. to 12 m.
1:30 p. m. to 4 p. m.
Special hours by arrangement.
Office in Bank Building, Kinder, Louisiana.

R. H. BAIRD
Lunch
Counter

Full Line of—
FRUITS, CIGARS, TOBACCOS and COLD DRINKS.

FOR THE BEST OF
**PIES
CAKES**

AND—
BREAD

CALL AT—
SMITH'S BAKERY
LOWNEY'S CANDIES
A Full Line Just Received.

Try a Cup of our
CREOLE COFFEE
Phone No. 6

keener judgment. With your nerves re-strung, you'll be more t



No. 1 Pure Wa

See

Absolutely Free from W
Lad

R. E.

Rea.

Fc

T. T.

Farr

City

A. H. BAGGE
CARPENTER & CONTRAC

Estimates Furnished for al
of Carpenter and Cont
work. Patronage solici
Satisfaction guaranteed.
and Long Distance
Kinder, La.

The Guffey Company,
has recently acquired a gr
ny leases at and near Loga
will begin boring there at

Ancestor Chart

Name of Compiler _____
 Address _____
 City, State _____
 Date _____

Person No. 1 on this chart is the same person as No. _____ on chart No. _____

Chart No. _____

b. Date of Birth
 p.b. Place of Birth
 m. Date of Marriage
 d. Date of Death
 p.d. Place of Death

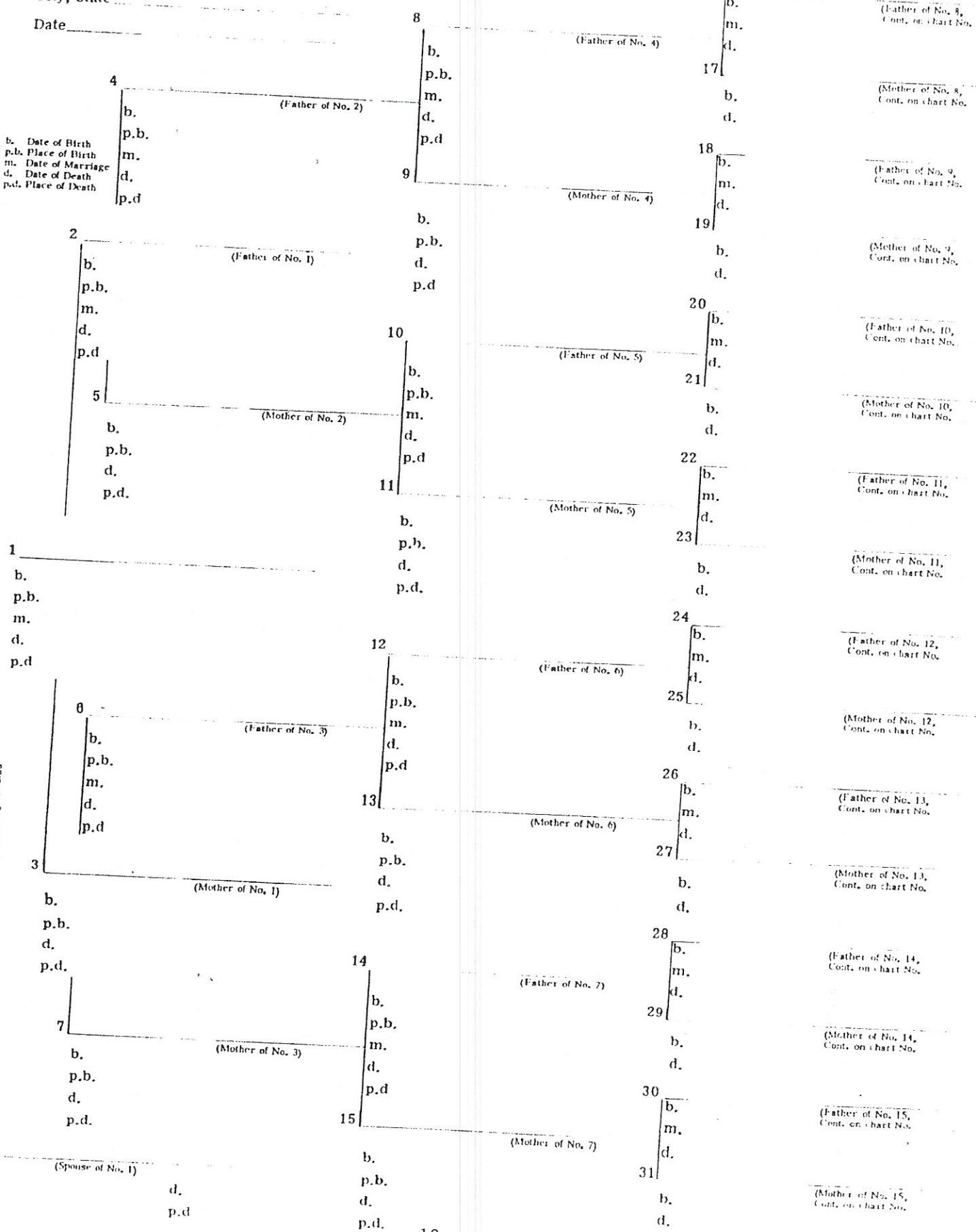

Form A2 Copyright 1963 by The Everton Publishers, Inc., P.O. Box 368, Logan, Utah, publishers of THE GENEALOGICAL HELPER. Send for a free catalogue with lists and full descriptions of many genealogical aids.

INDEX		Page		
Attra, Anna		5	Fontenot, Zenon O.	12
Bergeron, Myrna Buller		1, 11	Fontenot, Wridley	1
Bertrand, Celesie		8, 10	Frisco Railroad Co.	3
Brignac, Emelie		11	Fruge, A.	12
Bruce, Ramona		1	Fuselier, Brenda J.	1
Buller, Barbara Inez		8	Gordon, Barbara Ellen	4, 5
Buller, Earl Ambrose		11	Gordon, Blanche	9
Buller, Estelle Semrick		11	Gordon, Thomas Jefferson	4,5,9
Buller, Myrna		11	Gordon, William Cornelius	4,5,9
Buller, Robert		11	Guillory, Lillie Mae	6
Buller, Thomas, Jr.		11	Guillory, Marie Louisie	8, 10
Buller, Thomas, Sr.		11	Hollier, Richard	1
Bushnell, Lucrettia		4, 5, 9	Istre, Adeline	4, 8
Bushnell, Matthew E.		4, 9	Janis, Alexis	10
Charbonneau, Roseanna		4, 9	Janis, Mary Anne	4,8,9,10
Chatham, Russell		6	Kingrey, J.J.	3
Cranford, William Denere		1	Kring, Denver	10
Clement, Louis		10	Langley, Catherine	4, 9
Clement, Marie Euphrosine		4, 8, 9, 10	Langley, Cecile	11
Davis, Marshall of Kinder		3	Langley, Cecelia J.	11
Debes, Annie		5	Langley, Severin	11
Debes, Nicholas		5	LaFleur, Adelaide.	11
DelaFosse, Amidee		8, 9, 10	LaFleur, C. C.	2, 3
DelaFosse, Amede		8, 9, 10	Lamirande, Ozite C.	8, 10
DelaFosse, Jean Baptiste		8, 10	Lawrence, Benjamine R.	6
Douget/Doguet, Lenore		12	LeJeune, Adeline	4, 5, 8
Douget, C. J.		12	LeJeune, Andre'	4, 8
Duplechian, James E.		1	LeJeune, Rudolph	4, 5, 8
Duplechian, L.		12	Lormand, Amellia	4, 5, 8
East/Istre, Adeline		4, 8	Lormand, Emellian	9, 10
Fawcett, Bill		1	Lormand, Francois	10
Fontenot, Alida Jacot		12	Lormand, Belizaire	4,8,9,10
Fontenot, A.		12	Manuel, Eloise Godefry	8, 10
Fontenot, Clement		4, 8, 9, 10	Manuel, Godefry	8, 10
Fontenot, Clodies		4, 5	Maillard, Marguerite	4
Fontenot, David		4, 5, 8	Marcantel, Alphonse	4, 5, 9
Fontenot, Ethel Marie		4, 5	Marcantel, Denise	1
Fontenot, Estelle		8	Marcantel, Laurastine	4, 5, 9
Fontenot, Eugesse		12	Marcantel, Melina	12
Fontenot, Fausten		10	Marcantel, Zenon	4, 9
Fontenot, J.		12	Marcantel, -----	12
Fontenot, L.		12	McRill, Alderman	3
Fontenot, Leazey		4, 5, 8	Miller, Sidalise	4, 9
Fontenot, Lessie Lee		9	Miller, A.N.	3
Fontenot, Lucy/Lucie		9, 10	Michon, Arsana	6
Fontenot, O.		12	McMillan, Cindy Lynn	5

Moore, Patrick E.	2, 3	Savant, Clarfy (Smoky)	6
Morris, Effie Nevils	6	Savant, Dempsey	6
Nevils, Alderman of Kinder	3	Savant, Disca	7, 8
Nevils, Alodie	7, 8, 9, 10	Savant, Duke	9
Nevils, Evia	6	Savant, Elizabeth	10
Nevils, James	8, 9, 10	Savant, Elodie	7
Nevils, James, Sr.	8, 9, 10	Savant, Frank James	6
Nevils, James Dupree	8	Savant, Frank Hughing	8
Nixon, T.T.	3	Savant, Hypolite	7,8,9,10
Nugent, Elodie Savant	7	Savant, Jean Pierre	8, 10
Oden, R. E.	2, 3	Savant, John Baptiste	7, 9, 10
Odom, Attorney (Kinder)	3	Savant, John	10
Ortego, A.	12	Savant, Joseph	7
Ortego, Clara	12	Savant, Lela Mae	6
Ortego, E.	12	Savant, Lorrie	6
Ortego, Ozite	12	Savant, Nellie	6
Ortego, Theodore	12	Savant, Octave	6
Ortego, Zoe	12	Savant, Octave, Jr.(Bido)	6
Ozite L.	12	Savant, Odelia	6
Painter, Alice Mae	6	Savant, Pierre Octave	6
Phillips, J. C.	2	Simpson, Alderman	3
Peloquin, Constance Felix	10	Slocum, D. T.	3
Peloquin, Marie Louise	10	Sonnier, Effie Myrtle	6
Primeau, Marie Emeranthe	10	Steidley, Will A.	2
Ramiriz, Maria	10	Stelly, Marianne G.	10
Reynolds, Charles W.	6	Sufar, Susan	5
Richard, Thelma	1	Semrick, Estelle	11
Rider, Alida	12	Tager, Abdallah	5
Rider, Eloi	12	Tager, Mathilda	5
Rider, H.	12	Tager, Issor	5
Rider, Onezime/Lezime	12	Taweel, Mary	5
Riffel, Judy	1	Vige, Edmond Pierre	4, 9
Roy, Azeline	4, 5, 8	Vige, Laurastine	4, 5, 9
Roy, David	4, 8	Young, Austin	12
Sacker, Anthony, C. H.	4, 5	Young, David	12
Sacker, Abraham	5	Young, Jesse	12
Sacker, Ethel Fontenot	1	Young, John Austin	12
Sacker, John Frederick	5	Young, Thomas	12
Sacker, Louis	5		
Sacker, Wilford Deab	5		
Sanders, Governor (LA)	3		
Sarver, Betty	1		
Savant, Arseliene/Arcella	7		
Savant, Amada	7		
Savant, Antoine Hortere	8, 9, 10		
Savant, Attley	6		
Savant, Alexander (Cash)	6		
Savant, Betty Lou	9		