

# ALLEN GENEALOGICAL AND HISTORICAL SOCIETY

SUMMER 2002

P. O. BOX 789, KINDER, LA. 70648

ISSUE NO. 202

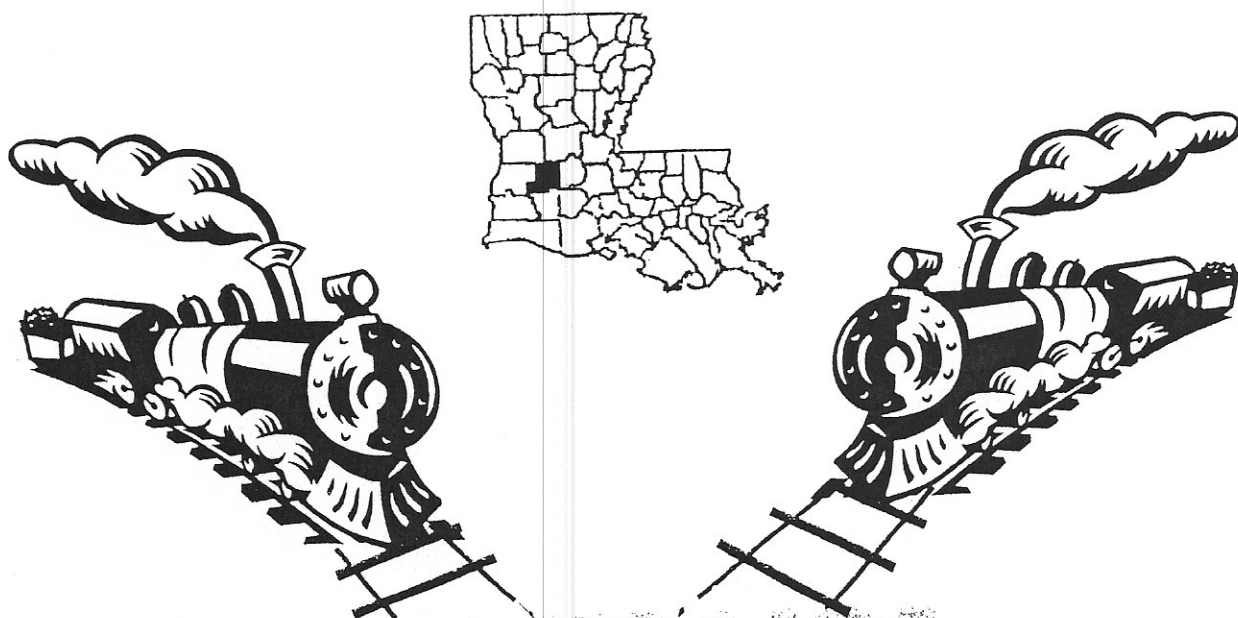

# CROSSROADS

# Allen Genealogical and Historical Society

Post Office Box # 789 Kinder, Louisiana 70648

## 2002 Officers

President----- Ramona Bruce  
Vice President----- Betty Sarver  
Secretary/Treasurer--- Bill Fawcett  
Publishing Editor----- Ethel F. Sacker  
Consulting Historian—Wridley Fontenot

CrossRoads is published  
quarterly, in January,  
April, July, and October

Meetings are held on the last Tuesday of each month at 10 AM in the Genealogy Room of the Kinder Library, a branch of Allen Parish Libraries.

Membership fees are \$12.00 per calendar year for a single person, which includes an annual subscription to CrossRoads, our new publication, which will be published quarterly, and mailed out to each member.

Single copies and back issues are available for \$3.00 each to anyone.

Queries are free to members; \$3.00 for non-members--and will be published as space permits. Please include all necessary information, such as names, dates, places, or place references, and your name and address.

We encourage and welcome contributions of genealogical and historical interest for inclusion in CrossRoads; especially material pertinent to Allen Parish. The Society does not assume responsibility for accuracy of information submitted and published, nor does it assume responsibility for any copyright infringement of submitted and published material. We reserve the right to edit and/or reject material not suitable for publication.

We will accept donations of books, periodicals, and other material of Genealogical and Historical interest relating to this area. These will be placed in the Genealogy Room of the Kinder Library.

The Society will be keeping family file folders, which contain family histories, pedigrees, and family group sheets, newspaper clippings, and other items of interest. These will offer an excellent source for research. Any Society member will be glad to assist those needing help. Necessary forms are available in the Library.

All new members are asked to supply a five-generation Ancestor Chart, which will be kept in a file in the Genealogy Room of the Kinder Library.

A blank five-generation Ancestor chart form is included in each issue of CrossRoads.

## Of interest:

The recording of Rev. Paul Leeds' Church Records is an on-going, slow process, but we are making progress. These will be a valuable research tool when completed.

The Society is in the process of copying Allen Parish World War 1 Draft registration forms from a microfilm borrowed from the Acadia Parish Genealogical and Historical Society. This is a slow, time consuming project, that we are hoping to put into book form for our Library.

## Table of Contents:

Welcome new members	2
Queries??	2
Oldest town in Allen Parish	3
Wedded at the Fireproof Altar	3
Fontenot Family Cemetery	4, 5, 6
1930 Federal Census	6
Last day of school at Oaklin Springs	7
Sugartown Stage Line	7
Obituary of Private Eway Rider	7
Ancestor chart of Betty Sonnier Sarver	8
Blank Five Generation Chart	9
Application for membership	10
Index	11

### **Welcome to the following new members** of the Allen Gen. & Hist. Society:

1. John A. Young P.O. Box 100 Basile, LA 70515 (337) 432-6800
2. Elizabeth Savant Kring 1013 Evergreen Dr. Longview, Texas 75604 (native of Kingsfarm, Kinder, LA)
3. Grace Houston Cornish 4604 S. Lamar Blvd. Apt. C107 Austin, TX (native of Kinder, and former member of the Society).
4. Gladys A. Rider P.O. Box 605 Kinder, LA 70648 (337) 738-2950
5. Bonnie Bennett P.O. Box 934 Kinder, LA 70648
6. Merle Marcantel Bunch 3665 Marcantel Rd. Vinton, LA 70668-5138 (337) 589-2211
7. Anna Thoman P.O. Box 1113 (913 Hwy. 26) Elton, LA 70532 (337) 584-2650
8. Linda K. Gill 1505 Anita St. Sulphur, LA 70663-6131 (337) 625-4683
9. Nancy Parker Fruge 103 Forest Dr. Carl Junction, MO 64834-9613 (417) 625-1295
10. Ethelinda Andrus 2611 Ernest St. Lake Charles, LA 70601 (337) 436-2949
11. Alma Welch Cryer 426 R. Addison Rd. Anacoco, LA 71403

**Note from the Editor:** This issue and the next issue of CrossRoads will be published as SUMMER issues, since we got off to a late start with the First issue.

### Queries:

Meredith White, b. abt. 1805 in South Carolina, married Francis Louise Lee, St. Landry Parish, LA area. Any information appreciated. Contact: Merle M. Bunch, 3665 Marcantel Rd. Vinton, LA 70668

Welch, Buckley, Addison, Langton, Cryer, Calhoun, Bass, Whitley My family name is Welch, and my grandfather originally came to Vernon Parish from Oakdale. He had a brother named Anthony who stayed in Oakdale. My husband's father, Riley Matthew Cryer, was born in Oakdale; had an uncle named Thomas Blackshear Cryer. Contact: Alma Welch Cryer 426 R. Addison Rd. Anacoco, LA 71403 (alcryer@aol.com).

The oldest town in Allen Parish is Oberlin, Louisiana, incorporated in February, 1900, while still a part of Imperial Calcasieu Parish. A group of farm settlers from Oberlin, Ohio, bought land near the present site, but a couple miles west near the Calcasieu River at Oaklin Springs. They believed a railroad was coming through that area. When the railroad reached this area, some where in the 1890s, it was only a "turnaround" for trains to turn around and steam back to Lake Charles. The Watkins rail line was extended to Oakdale in 1893. Trains only ran six days a week because business could not be transacted on Sunday.

The first post office was established at Oaklin Springs in 1890 with Miss Reullas Binton of Oakdale as the first postmistress (a temporary position). Charles Powers was later installed as postmaster. A small school, church, and general store were added. In 1891, the streets for the present Oberlin were laid out, and Oberlin eventually became the Parish Seat in 1912, with it's beautiful, historic Court House, now on the National Historical Register.  
(Excerpts from Oakdale Journal of 1994).

The heart-warming story that follows, demonstrates how important the Watkins Rail Road line was to a young couple in that time.

### ***Wedded at the Fireproof Altar***

Taken from the Lake Charles Daily Advertizer, Feb. 11, 1903

The Court House was dedicated for matrimonial purposes last evening when Johnnie Marcantel led to the altar, typified in this instance by Doc Gill's desk, Miss Dora Martin.

The young people came in on the Watkins train and proceeded at once to Clerk Gill's office. After the usual amount of grumbling and warnings, as to the risk they were running, Mr. Gill made out the regular permit. Believing that the genial clerk had all power in the matter, they asked him to perform the ceremony, but Gill called in Judge Wasey to act as his substitute. Quite a little crowd of spectators had gathered but the young people were too happy to care. After the ceremony the witnesses congratulated them and Mr. and Mrs. Marcantel went on their way rejoicing.

Johnnie Marcantel: son of Alphonse Marcantel and Laurestine Vige of Little Mill settlement near Kinder, LA

Dora Martin: daughter of Samuel Martin, Sr. and Lucy Marcantel of Kinder, LA

Contributed by: Maxine Marcantel Wallace (daughter of Johnnie and Dora Marcantel.)

*First Depot in Kinder*

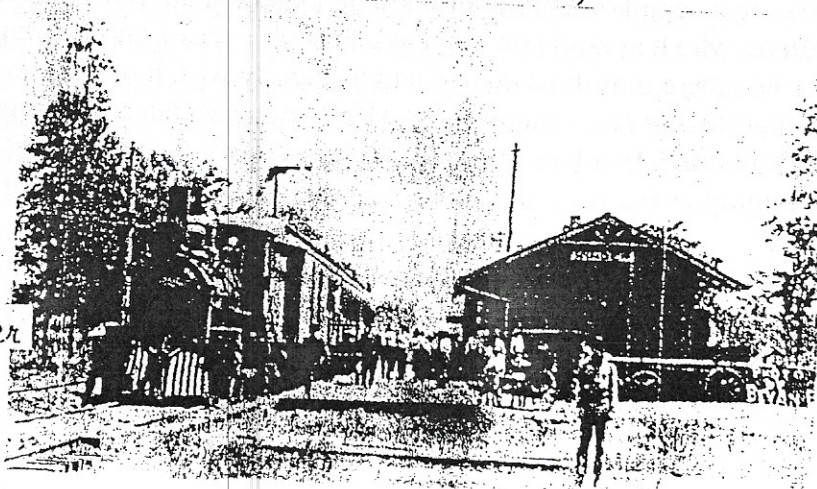

## Fontenot Family Cemetery

Friday February 15, 2002

Interview with Dennis Fontenot, son of Earl Fontenot and Laura Belle Lafleur.

Subject: Fontenot Family Cemetery; south of Kinder, LA on Hwy. 165

Written by: Ethel F. Sacker

Bill Fawcett and I had made an appointment to see Dennis at his home. He and his wife, Dee, had just moved into his father's home on East Parish Line Road. Earl Fontenot, the son of Armand "Gisson" Fontenot, died on Oct. 28, 2001, and Laura Belle, daughter of Leon LaFleur and Ozite Ortego LaFleur, is in the Care Center at this writing. Dennis and his wife were most gracious and very willing to share their memories and history. Bill and I were especially interested in the history of the Old Fontenot Cemetery located on Fontenot Property on Highway 165, about 3 miles south of Kinder. The State of Louisiana began buying up property along Hwy. 165 in 1993, in order to widen the highway from I-10 to and through Kinder, so the Cemetery had to be moved.

Arrangements began with the Fontenot family in March 1993 to re-locate the graves to Carter Cemetery. Permits and signatures had to be obtained from all family members concerned. By March of 1994, all was in order, so the graves were moved to a special section of Carter Cemetery on Park Road in Kinder. It poured down raining on that first day, so it took a day or two, to complete the move. Dennis Fontenot said he was one of the family witnesses to the actual moving of the graves. The whole cemetery was placed in Carter in the exact same order as the graves were in the Fontenot Cemetery. A special place was designated in the East section of Carter so that all the Fontenot graves could be placed in one area.

The Fontenot Cemetery was started when Joseph Fontenot's wife, Mary Daleda "Daledé" Langley, died in 1928. She was first buried behind the house. Dennis said she was buried in a pine box for her coffin. That was pretty much the custom at that time. Later, when Emma, a daughter, died, it was decided to designate a section on the South side of the home for a grave-yard for other family members. So Daleda's grave was moved to this site. That was in 1931.

A son, Severin Fontenot, died in the war in 1914, but his body wasn't brought home until later; he was then buried in The Fontenot Cemetery. Through the years, as other family members died, they were buried in this Fontenot family Cemetery, ending up with 17 graves all together.

Dennis related the story of a man called "Nonc" Adam Langley, who came to live in the home of Joseph Fontenot after his wife Daledé died. It seems Nonc Adam was a distant relative, who helped by seeing about Joseph's needs and helping out around the grounds. He lived there until he died. He had no family with him, and he enjoyed going to Chatagnier to visit some friends. After having dinner in Chatagnier one night, he sat on the front porch in a rocking chair, and died. He was brought back to Gisson's house sitting up in the back seat of the car with his hat on his head. Of course this created much

excitement around the neighborhood. This story has been told and retold in the family many times with much French humor. Adam was first buried in the Fontenot Cemetery.

Dennis told about the large dipping vat that was located on the north side of Joseph Fontenot's property. It was used for cattle dipping for that entire area. The cattle would be rounded up by horsemen and herded to the dipping vat on that big day, and Telisma Fontenot, son of Joseph and Daleda Langley Fontenot, was the chief range rider for the event, along with other riders.

Dennis related that after the vat was abandoned and destroyed, nothing green would grow in that section of ground. He figured it might be because the solution used as dip was so strong!

Those buried in the Fontenot Cemetery were:

1. Daleda Langley Fontenot (wife of Joseph Fontenot)  
b. 08 November 1874 d. 31 January 1928 Reburied in Carter Cemetery.  
She was the daughter of Leon Langley and Sidalise Manuel Langley.
2. Emma Fontenot (unmarried daughter of Joseph and Daleda Langley Fontenot)  
b. 01 January 1889 d. 26 July 1931 Reburied in Carter Cemetery.
3. Severin Fontenot (son of Joseph and Marie Daleda Langley Fontenot)  
b. 23 April 1892 d. 06 February 1914. Killed in World War 1. His body was brought back to the States later; and he was buried in the Fontenot Family Cemetery. Reburied in Carter Cemetery.
4. Cora Mae Doise (5 year old daughter of Angeles and Alidia Bushnell Doise)  
b. 1913 d. 1918 Reburied in Carter Cemetery.
5. Lena Saucier McCauley Fontenot ( wife of Joseph Telisma Fontenot)  
b. 15 February 1904 d. 26 May 1936 Reburied in Carter Cemetery.  
She was the daughter of Joe Saucier, Jr. and Marie Vize Manuel Saucier.
6. Adam Langley (husband of Ophelia Doise)  
b. 17 November 1863 d. 24 December 1939 Reburied in LeBleu Cemetery, in Fenton, LA. Adam was the son of Eli (Hilaire) Langley and Malina LeBlanc.  
Ophelia was the daughter of Augustin Doise and Pauline Lafargue.
7. Walter Duplechain (known as "Tse Nome"; husband of Edith Lafleur)  
b. 29 August 1905 d. 30 September 1940 Reburied in Green Oak Cemetery  
He was the son of Polan Duplechain, Sr. and Julieen Marceneau Duplechain.
8. Joseph Fontenot (husband of Marie Daleda Langley Fontenot)  
b. 18 October 1863 d. 27 November 1947 Reburied in Carter Cemetery.  
He was the son of: Alexandre and Marguerite Doise Fontenot.
9. Ward Paul Fontenot, Sr. (husband of Jeanette Darbonne)  
b. 26 May 1926 d. 04 December 1947 Reburied in Carter Cemetery.  
He was the son of Armand and Lydia Sonnier Fontenot.
10. Angeles Doise (husband of Alidia Bushnell Doise)  
b. 01 July 1873 d. 28 May 1952 Reburied in Carter Cemetery.  
He was the son of : Christoval and Hermina Fontenot Doise.  
Alidia Bushnell was daughter of: Pierre Hardy and Alidia Veillon Bushnell.

11. Ralph Adam Nicholas (husband of Mae Fontenot )  
 b. 2 June 1882 d. 28 May 1955 Reburied in Oaklin Springs Cemetery, Oberlin, LA  
 Mae Fontenot was the daughter of Calice/Calixte and Orelia (Fontenot) Fontenot.
12. Roman Hugh Fontenot (son of Joseph and Daleda Langley Fontenot; and husband of  
 Mary Courville) b. 09 August 1898 d. 02 January 1956 Reburied in Carter Cemetery.
13. Lydia Sonnier Fontenot (wife of Armand Fontenot)  
 b. 29 August 1892 d. 26 February 1957 Reburied in Carter Cemetery.
14. Joseph Telisma Fontenot (son of Joseph and Daleda Langley Fontenot; and husband  
 of Lena Saucier).  
 b. 06 May 1895 d. 06 June 1959. Veteran of WW1. Reburied in Carter Cemetery.
15. Armand Fontenot (son of Joseph and Daleda Langley Fontenot; and husband of  
 Lydia Sonnier)  
 b. 10 December 1890 d. 04 January 1964. Reburied in Carter Cemetery.
16. Mary Courville Fontenot (wife of Roman Hugh Fontenot).  
 b. 11 December 1897 d. 23 December 1984 Reburied in Carter Cemetery.  
 Mary was the daughter of Arsene Courville and Celestine Figeron Courville.
17. Glen C. Jones (son of James and Effie Fontenot Jones)  
 b. 16 October 1955 d. 20 May 1991 Reburied in Carter Cemetery.

#### Acknowledgment:

Special thanks to Bill Fawcett for his untiring work; and to the following people for their help in supplying information on the Fontenot Family Cemetery:

Effie Fontenot Jones, Dennis Fontenot, Eulalee "Tiny" (Fontenot) Fontenot , Juanita Langley Spears, Myrtle Fossett Courville, Vera Fossett Marcantel, John Young, Lola Doise Fontenot, and Phillip Reed of Ardoin Funeral Home in Kinder.

The Fontenot Family Cemetery was a landmark of Kinder for over 60 years. As many others can, I remember seeing it along South Highway 165 on many trips to and from Kinder. It was a familiar sight, and in my mind it would always be there. We all miss those "disappearing" things that we have taken for granted for so many years.

\* \* \* \* \*

The 1930 Federal Census will be released in April of this year (2002), and is anxiously awaited by all. Perhaps many of us will find ourselves listed in it???

## Last day of school at Oaklin Springs

From LCDAP-May 2, 1910

Located near Oberlin, Allen Parish, Louisiana

The Oaklin Springs School closed Friday after one of the most successful seven months work that has ever been done at this place, so the patrons have agreed.

At the beginning of the term the pupils were graded and afterwards the course of study was closely followed. Considering the fact that this was the children's first work in a graded school, the teacher, Miss Gay Lyles, wishes to say that they did well, although only the following named 15 out of 33 enrolled, were promoted: Johnnie Gill, Brooks Burnitt, Edith Burnitt, Hamilton Garland, Clarence Payne, Mary Gill, Eusebe Brown, Della Brown, Edward Garland, Vesta Lyles, Johnnie Brown, Margaret Brown, Edward Burnitt, Maggie Garland and Elias Brown.

Two little prizes were offered to the second and third grades for excellent class work, won, respectively by Della Brown and Brooks Burnitt; Vesta Lyles making the highest general average, 93 3/9 percent in examination, won first prize. The whole school had a chance to race for this, as all were forced to take examination monthly.

Mrs. J. L. Garland, one of the patrons, surprised the school and teacher on the last day by coming and bringing a most delicious dinner, which was enjoyed and appreciated by the school, teacher, and also the visitors who were present.  
(Submitted by: Linda Gill of Sulphur).

\* \* \* \* \*

## Sugartown Stage Line

Advertisement From the Lake Charles Echo October 23, 1886

George Thielman, Mail Contractor, will run a Hack on the Sugartown Mail Route, carrying passengers and light freight at reasonable rates. Leaves Lake Charles at 7 a.m., Mondays and Thursdays, arriving at Sugartown at 11 a.m. Tuesdays and Fridays.

## Obituary of Private Eway Rider of Basile

(4-5-1949 Acadia Parish newspaper)

The body of Private Eway Rider will be returned to Basile at 1:54 p.m. Thursday, April 7, for reburial near his home. Private Rider was killed in Belgium in December 1944, just nine months after he was inducted into service in March of the same year. He was the father of five children.

Funeral services will be held at 8 o'clock Friday morning at St. Joseph's Catholic church in Basile with burial in the nearby Catholic cemetery. Military rites at the gravesite will be conducted by Rougeau Post of the American Legion of Basile.

Survivors are his wife, the former Lucy Bellon; two daughters, Barbara Jane, 8 and Wilda Nell, 5; three sons, James Allen, 10, Herman Julius, 7, and Melvin Lee, 13; four brothers, Sadiou of Kinder, Willie and William of Lake Charles, and Saviou of Sulphur, and a sister, Mrs. Luke Bushnell of Kinder.



Address Rt. 2 Box 154  
City, State Kinder, La. 70648  
Date July 6, 1993

b. Date of Birth  
p.b. Place of Birth  
m. Date of Marriage  
d. Date of Death  
p.d. Place of Death

4 Lucien (Tom) Sonnier, Sr.  
(Father of No. 2)  
b. July 7, 1850  
p.b. Opelousas, La.  
m. ca. 1899  
d. June 19, 1930  
p.d. Oberlin, La.

2 Joe Sonnier  
(Father of No. 1)  
b. Mar. 18, 1903  
p.b. Oberlin, La.  
m. Dec. 7, 1932  
d. Nov. 7, 1983  
p.d. Kinder, La.

5 Celima Guillory  
(Mother of No. 2)  
b. Feb. 8, 1863  
p.b. Mamou, La.  
d. Mar. 13, 1959  
p.d. Oberlin, La.

1 Betty Jo Sonnier  
b. Aug. 30, 1938  
p.b. Kinder, La.  
m. Apr. 13, 1969  
d.  
p.d.

6 Jacob L. Cole  
(Father of No. 3)  
b. June 30, 1882  
p.b. Cole Settlement (Kinder)  
m. Oct. 1911  
d. Nov. 13, 1956  
p.d. Moeling, La. (Oberlin)

3 Dena Frances Cole  
(Mother of No. 1)  
b. March 30, 1913  
p.b. Moeling, La. (Oberlin)  
d. March 22, 1993  
p.d. Kinder, La.

7 Mary Carpenter  
(Mother of No. 3)  
b. Aug. 8, 1891  
p.b. Harmony, La. (Kinder)  
d. Mar. 23, 1954  
p.d. Moeling, La. (Oberlin)

Charles A. Sarver  
(Spouse of No. 1)  
b. Nov. 13, 1943  
p.b. Crowley, La.

8 Wm. Belisle Sonnier, Sr.  
(Father of No. 4)  
b. 1812  
p.b. Opelousas, La.  
d. Apr. 23, 1839

9 Eloise M. LaCase  
(Mother of No. 4)  
b. Aug. 6, 1820  
p.b. Opelousas, La. Area  
d. ca. 1868  
p.d. Oberlin, La.

10 Cyprien Guillory  
(Father of No. 5)  
b. Mar. 11, 1822  
p.b. Opelousas Dist.  
m. ca. 1844  
d.  
p.d.

11 Felonise Landreneau  
(Mother of No. 5)  
b. Mar. 23, 1829  
p.b. Opelousas Dist.  
d.  
p.d.

12 Milton H. Cole  
(Father of No. 6)  
b. Aug. 8, 1851  
p.b. Hickory Flat (Kinder)  
m. Apr. 1873  
d. Mar. 7, 1935  
p.d. Cole Settlement (Kinder)

13 Mary Oziet Cole  
(Mother of No. 6)  
b. Mar. 9, 1854  
p.b. Calcasieu Parish  
d. June 25, 1937  
p.d. Cole Settlement (Kinder)

14 Alexander T. Carpenter  
(Father of No. 7)  
b. Feb. 4, 1846  
p.b. St. Tammany Parish  
m. Aug. 30, 1869  
d. May 29, 1921  
p.d. Harmony, La. (Kinder)

15 Aliph Emma Lanier  
(Mother of No. 7)  
b. Sept. 12, 1861  
p.b.  
d. Apr. 29, 1929  
p.d. Harmony, La. (Kinder)

b. 1766  
m. May 19, 1789  
d. ca. 1821  
17 Judith Bello  
(Mother of No. 1)  
d. Jan. 29, 1777  
d. Feb. 4, 1817

18 Michel LaCase  
(Father of No. 1)  
d. Eloise Carrier  
(Mother of No. 1)  
d.

20 Auguste Guillory  
(Father of No. 1)  
b. July 1779  
m. Nov. 21, 1805  
d. ca. 1859  
21 Marie Elise Landrea  
(Mother of No. 1)  
d.

22 Joseph Landreneau  
(Father of No. 1)  
d.  
23 Celeste Guillory  
(Mother of No. 1)  
b. Feb. 9, 1800  
d. Dec. 22, 1843

24 Abner Cole  
(Father of No. 1)  
b. Jun. 27, 1927  
m. 1850  
d. Oct. 31, 1900  
25 Sarah Ann Simmons  
(Mother of No. 1)  
b. Oct. 23, 1833  
d. July 17, 1899

27 Solomon Cole  
(Father of No. 1)  
b. Apr. 22, 1822  
m. ca. 1846  
d. Feb. 19, 1857  
27 Marie Louise Bureau  
(Mother of No. 1)  
b. Nov. 22, 1927  
d. Oct. 16, 1915

28 John G. Carpenter  
(Father of No. 1)  
b. Nov. 26, 1820  
m. 1839  
d. Mar. 17, 1902  
29 Elizabeth Cooper  
(Mother of No. 1)  
b. May 12, 1822  
d. Aug. 4, 1909

30 Benjamin F. Lanier  
(Father of No. 1)  
d. 1861  
31 Francis Bahm  
(Mother of No. 1)  
b. 2/10/1823  
d. 1/1/1898

Form A2. Copyright 1963 by The Everton Publishers, Inc., P.O. Box 368, Logan, Utah, publishers of THE GENEALOGICAL HELPER. Send for a free catalogue with lists and full descriptions of many genealogical aids.

Dena

# Ancestor Chart

Name of Compiler \_\_\_\_\_  
 Address \_\_\_\_\_  
 City, State \_\_\_\_\_  
 Date \_\_\_\_\_

Person No. 1 on this chart is the same person as No. \_\_\_\_\_ on chart No. \_\_\_\_\_ 16

Chart No. \_\_\_\_\_

b. Date of Birth  
 p.b. Place of Birth  
 m. Date of Marriage  
 d. Date of Death  
 p.d. Place of Death

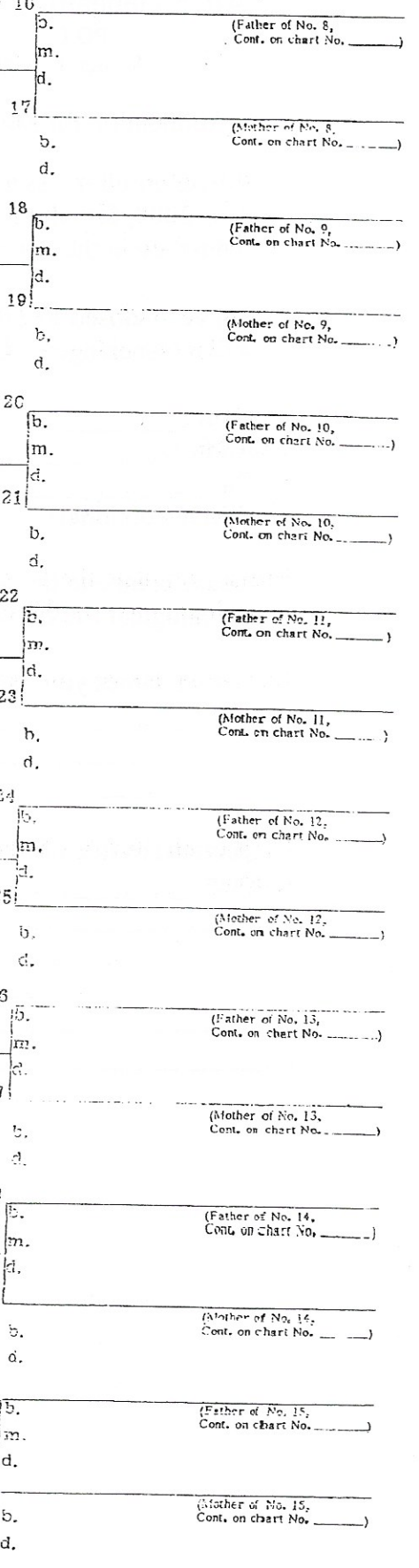
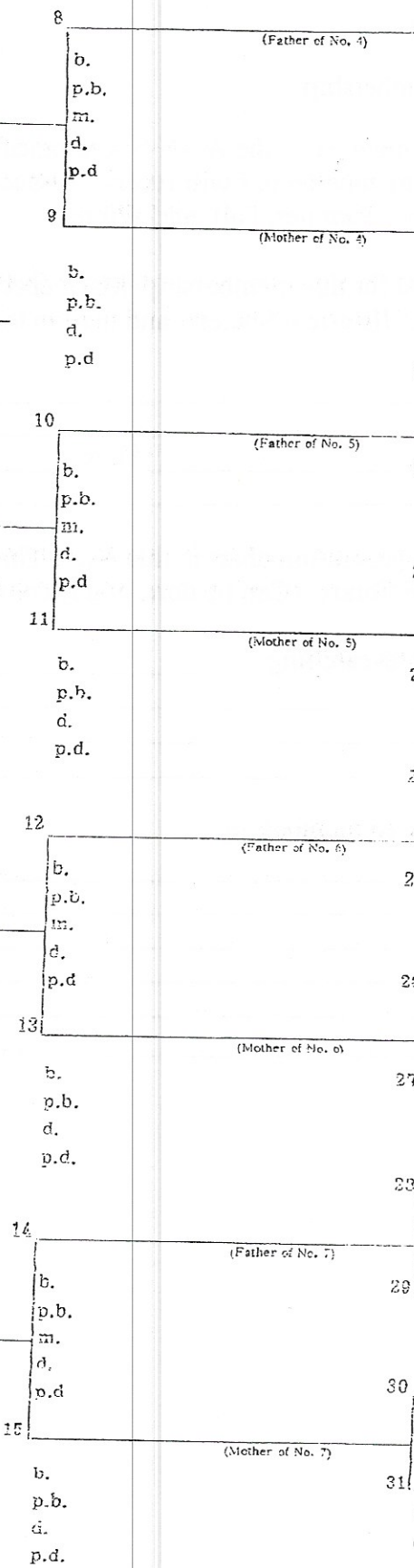
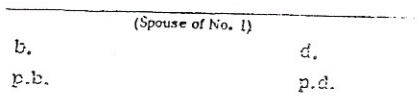
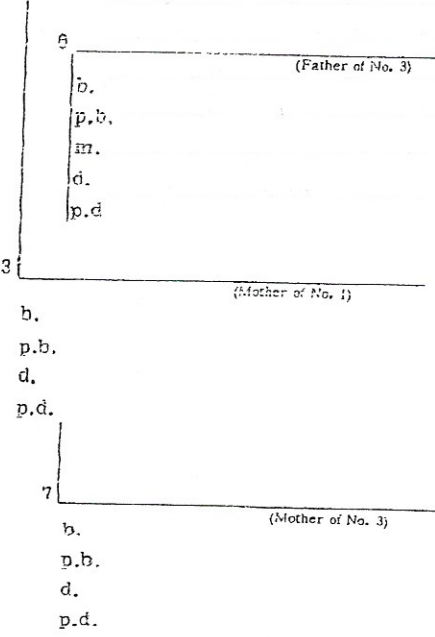
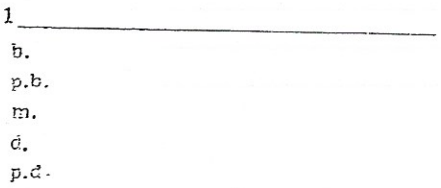
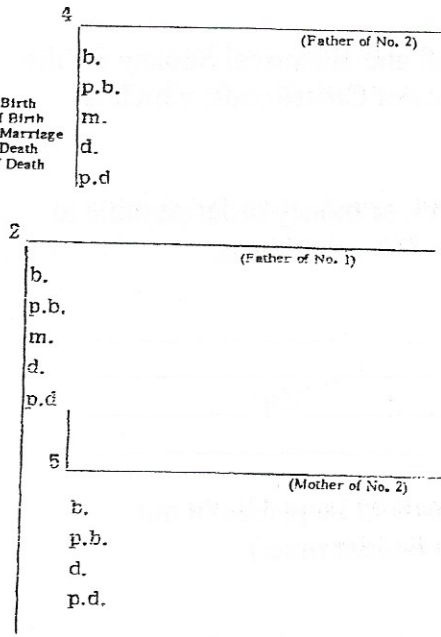

Form A2. Copyright 1983 by The Everton Publishers, Inc., P.O. Box 388, Logan, Utah, publishers of THE GENEALOGICAL HELPER. Send for a free catalogue with lists and full descriptions of many genealogical aids.

# Allen Genealogical & Historical Society

PO Box 789  
Kinder, LA 70648

## Application for Membership

Please enroll me as a member of the Allen Genealogical and Historical Society for the year 2002, for which membership, I will receive 4 issues of CrossRoads, which is published in the Spring, Summer, Fall, and Winter.

I have enclosed \$12.00 for this membership. Make check or money order payable to Allen Genealogical & Historical Society, and mail to the above address.

Name \_\_\_\_\_  
Address \_\_\_\_\_  
City \_\_\_\_\_ State \_\_\_\_\_ Zip \_\_\_\_\_  
E-Mail (optional) \_\_\_\_\_

Please complete the 5-generation chart in this issue. This will be placed in our genealogical file in the library. (Can be done at any convenient time.)

List surnames you are researching: \_\_\_\_\_  
\_\_\_\_\_  
\_\_\_\_\_

Queries are free of charge to members.

Query \_\_\_\_\_  
\_\_\_\_\_  
\_\_\_\_\_  
\_\_\_\_\_  
\_\_\_\_\_

## Index

Surname	Page	Surname	Page
Addison	2	Powers	
Andrus	2	Rider	2, 7
Bass	2	Rougeau	7
Bellon	7	Sacker	1, 4
Bennett	2	Sarver	1, 8
Binton	3	Saucier	5
Brown	7	Sonnier	1, 5, 6, 8
Bruce	1	Spears	6
Bunch	2	Thielman	7
Buckley	2	Thoman	2
Burnitt	7	Veillon	5
Bushnell	5, 7	Vige	3
Calhoun	2	Wallace	3
Cornish	2	Welch	2
Courville	6	White	2
Cryer	2	Whitley	2
Darbonne	5	Young	2, 6
Doise	5	Reed	6
Duplechain	5		
Fawcett	1, 6		
Figeron	6		
Fontenot	1, 4, 5, 6		
Fossett	6		
Fruge	2		
Garland	7		
Gill	2, 3, 7		
Jones	6		
Kring	2		
Lafleur	4, 5		
LaFargue	5		
Langley	4, 5, 6		
Langton	2		
LeBlanc	5		
Lee	2		
Leeds	1		
Lyles	7		
Manuel	5		
Marcantel	2, 3		
Marceneau	5		
Martin	3		
McCauley	5		
Nicholas	6		
Parker	2		
Payne	7		