

Free Weekly, Magazine
JUST FOR YOU

Publication by
Gail Starkey
Box 989, Tonto Basin, AZ 85553-0989
NEW # (928) 970-0149
jfypub@yahoo.com



Member
Of
Tonto Basin
Chamber of
Commerce



All Hours RV LLC

928-978-7872

allhoursrv@gmail.com



ASK ABOUT RV WATER
SOFENERS AND TANKLESS
WATER HEATERS

Parts * Supplies * Service
Special Orders Available

Trained Service for:

**Dometic/Atwood, Norcold/Thetford,
Suburban, Coleman Mach, Lippert/Furrion,
Electrical, Plumbing, LP Systems, & More!**



MLS



Ewing Land & Cattle Co.
Linda G. Ewing,
REALTOR®

EFAX: 928-255-4318

Web site: www.realtor.co

Call: 928-978-4448

REDUCED—296 W BURONT'S LN Lovely 3bd/3ba manufactured home located on 6.14 acres on a dead end street. Home has large Arizona room, 3 car covered shop/storage area, barn and horse area fenced plus chicken coup. Gated masonry wall surrounds living area. Nice porches front & back with complete outdoor kitchen for entertaining and awesome view of surrounding mountains. Total electric. **\$599,900 MLS86778**

PENDING—40 acre S. Burton Ln Has water & septic. APS available. Level lot ready for your site-built or mfg home. **\$79,900**

TONTO
MOTORWORKS
Service & Repair
Light Truck • Auto • RV
• ATV • UTV • Marine
928.479.2221

Sean Meares

*Serving the Rim Country
Since 2000*

Hwy 188 & Greenback Rd.
in Punkin Center.
Tonto Basin, Arizona

33 S. Hwy 188
Tonto Basin, AZ 85553

HWY

188

TACKLE

OPEN MON-SAT
CLOSED SUN

WE HAVE MINNOWS



M.P. 260.3 on HWY 188 (117 Quail Tr)

LP Filled Daily (No Motorhomes)

WIDE SELECTION INCLUDING:

SHIMANO
ROBOWORM

ZOOM
BAIT COMPANY

Strike King



AND

MANY MORE

928-978-7872

DT Mobile RV Repair

Our PRODUCTS

Parts
Repairs
Services
Awning Replacement
Appliance Repair
Appliance Replacement
Heaters Repairs
Gas Valves and Leaks
Roof Penetration Reseal
Clean and Seal Rubber
Roofs
Wash and Wax Exteriors
Pack Wheel Bearings
RV Roof Specialist



1taylor299@msn.com

Dwight Taylor

WE COME TO YOU

602-228-6211

Meet or Beat any Price!

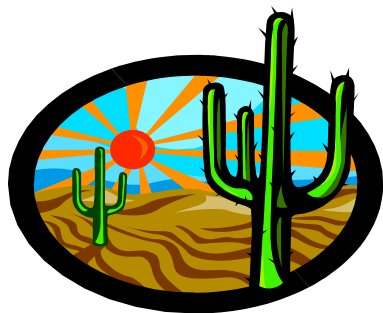

Just For You Publication
PO Box 989
Tonto Basin, AZ 85553
Corner of: Dryer Drive & 101 Starkey
Lane

Contact me via:

Email: jfypub@yahoo.com

928-970-0149



Began May 2005

Hours: Monday –Tuesday 9-3
Closed: Wednesday, Thursday & Friday
Distribution day is Wednesday AM

READ it online and in color!!!!
Check out: jfypub.com

Just For You

Subscriptions/Postage : \$1.68 per week

NEW—ADVERTISING RATES

	1 WK	2 WKS	3WKS	4WKS
2"	7.60	10.80	14.00	17.20
3"	11.04	16.20	21.00	25.80
1/4 PG	15.20	21.60	28.00	33.60
1/2 PG	20.40	30.00	39.60	49.20
PAGE	32.40	48.40	64.40	80.40
INSERT	42.50	62.50	82.50	103.00

- **Long term rates** (over four weeks) cost less PLUS earn **FREE** weeks!!
- ALL rates are based on a 4 weeks per month or 48 weeks per year. (Balance 4 weeks 49,50,51, 52) Four Free weeks are there for holidays or emergency use only such as equipment issues/can't produce the paper. **2022: This year there will be a paper every week**

FREE BONUS: All ads are in color on my website jfypub.com

New ads or changes must be in by **1PM on Monday** to ensure that it gets into the current week's **ISSUE!**

Make checks payable to: Just For You Pub.

NOTE: All ads are to be paid for in advance!



Specialty Buttons
\$1.00 ea.
Specialty Button Discount
for volume orders

Bookmarks
Address Cards
Business Cards
50 \$8.00
100 \$15.00

NOTE: No Charge for
Obituary Notices

TABLE OF CONTENTS:

Anniversaries/BirthdayPage 8
Churches.....Pages 8-9
Meetings/Events:Page 31
Puzzles.....Pages 12,15, 23
Realtors
Ewing Land & CattlePages 1
Rambo Realty & Invest .Page 32
Coldwell/Bishop Realty. Page 30



CRESCENT MECHANICAL LLC

HVAC BY DONNIE REED

CALL OR TEXT 480-430-3886

**SERVICE, REPLACEMENTS & NEW CONSTRUCTION
FOR BOTH RESIDENTIAL AND COMMERCIAL.
SERVICE ALL MAJOR BRANDS INCLUDING MINI SPLITS**

**TONTO BASIN'S ONLY LOCAL AC COMPANY!
SERVING TONTO BASIN, ROOSEVELT,
PAYSON & SURROUNDING AREAS**

**ALWAYS LICENSED, BONDED & INSURED
CRESCENT MECHANICAL LLC
PO BOX 1631 TONTO BASIN 85553
ROC 296735 & ROC 296736**

FIND US ON FACEBOOK

Supervisor responded that we have an ordinance against feeding bears, but not other wildlife.

Supervisor said that we will not regulate the feeding of birds or squirrels, but that elk and javalina will be addressed. Supervisor further stated that the county is rewriting ordinances so that they are not open to interpretation. The goal is to write the ordinances in such a way that they are black and white, anyone reading them will take away the same thing. Jeremy Plain, USFS Tonto Ranger, was unable to attend. He is in West Virginia on a fire.

Supervisor let residents know that The Tonto National Forest will begin selling Christmas tree permits online at Recreation.gov on November 1, 2022.

Randy Plumier, Director of Gila County Community Development, is seeking public input for the rewriting of County Zoning Ordinances. Randy will begin holding public meetings in January, until then he asks that you email

any comments to: communitydevelopment@gilacountyaz.gov

A resident said that Dryer Drive and Tonto Drive drainages need to be cleaned out. Supervisor said to let Mark Cline know so that he could get them on his list.

A resident stated that the runoff and sediment in the creeks isn't all from the fires. He said that land is being stripped and can no longer hold water. He further stated that this is causing Tonto Creek to widen. He said that within a year it will be in his yard. He said that the county needs to be vigilant in seeing that any new construction doesn't further impact the creek.

A resident asked if the county could do anything about the mud and water draining into the IGA parking lot. Supervisor said that he would get with Randy and discuss it.

A resident said that her home is located 350' from the Roosevelt Cottages development.

(Continued from page 4)

She was unhappy that she had not received a letter for the public hearing prior to the permit being issued for the development. Supervisor let her know that the current rule is anyone living within 300' is advised of the public hearings. She asked that we provide the residents with an environmental impact report for the project. She asked how the development will impact the creek and the water availability in the area. Supervisor let her know that the county requirement for a development is an agreement with a water company and a "will serve" letter. Other than that, the county has no jurisdiction on water. He also let her know that we had a water expert attend one of our meetings to discuss what alternatives might be available to residents. A resident said that the State Supreme Court ruled that the "longest straw" gets the water. He was concerned because the new development will be using the well in his area. He said that his well is currently 26' deep. He said that his neighbors have had to drill deeper due to water usage and that he doesn't want to have to spend the thousands of dollars it will cost to drill his well deeper. He would like to see the county regulate water use or force water utilities to help residents hook up to their service should their own wells fail.

A resident said that some developers have found a loophole by building communities of rental homes and thereby only needing one water permit.

A resident asked if the current rules regarding RV's will be enforced on the bridge workers. Supervisor said that the rules will be enforced, but to remember that the county is complaint driven on code enforcement.

A resident asked if we could provide the number of mobile home parks approved in the area in the past 12 months.

Supervisor responded that prior to getting a "T" overlay, property owners have to go to the

Mark & Mary's Property Maintenance & Services

Tree Trimming

Landscaping

Plumbing

Cleaning Services

Painting

Handyman Services

Firewood for Sale

Demolition

Mark: 928-200-2231

Mary: 928-200-4268

Office: 928-479-3043

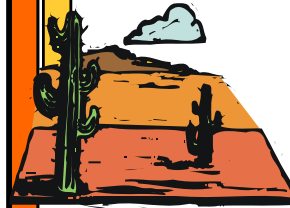

M

Planning and Zoning Commission Board. Supervisor told residents that the P&Z board is all volunteers who want to help the county and the local communities. He said that the Board of Supervisors appoint members to the P&Z board, and we are always looking for new members. He said that we will have Mickie Nye, P&Z Board President at our next meeting.

A resident asked if it was possible for the locals to get a petition going to limit water use. Supervisor said that he would speak to the County Attorney and find out.

A resident suggested that the community consider incorporation. Another resident stated that she lives next to the Roosevelt Cottages development and that she has a video of the flooding.

A resident asked how the public could find out about any upcoming building projects or permits that have been issued. We explained that Community Development posts all building permits issued monthly on the County website.



Tonto Basin Dental
186 Earl Stephens Way, Tonto Basin. AZ
~Next to Heliport~

Dr. Jonathan K. Hanridge, D.D.S.
Nicole Morgan-R.D.H

Full Service Dental:
*Dentures * Partial * Crowns*
*Extractions * Fillings*
Root Canals

Please call for appointment
(928) 479-3055

Q



Under New Ownership
Punkin Center RV Corral
& Mobile Home Park

Public Boat & RV Storage

- Large patio sites for RV, Park Models & MFD home spaces. Water included
- Shaded Ramada's
- Laundry Facilities, Diner located on premises.
- Office & Beauty Shop available for lease.

200 Old Highway 188
Tonto Basin, AZ 85553
For Information Call
928-479-2700

 www.punkincenterrvcorral.com



Est since 1999

Quality Pumping Plumbing

Quality Pumping Septic Service

Septic Pumping, Porta Jons, Hand Wash Stations, ADEQ Inspections, Line cameras, and Drain Routers. REPAIRS & ALL PLUMBING NEEDS!

Chancy Thomas
(928) 978-8838
qualitypumpingservices.com

A resident asked if Supervisor was aware that the school was within 15 students of being maxed out. Supervisor said that he didn't know that, but he would speak to Roy Sandoval about it.

Dustin Sene, Tonto National Monument Director gave an update on upcoming events at the Monument. He said that they are still planning to do the luminaries and that a night hike is scheduled for November 12th at 7:30 PM. Reservations are required for the hike, and you can call 928-467-2241 to make a reservation.

This prompted a resident to ask if the county considers the night sky when issuing permits. Supervisor said that the county has a lighting ordinance so as not to cause light pollution. Sgt. Don Engler, Gila County Sheriff's Department gave residents the following update. In the past 30 days there have been 120 calls for service in Tonto Basin and 80 in Roosevelt. His department has conducted 3 rescues, 4 contacts, 4 hours on the water, and 20 hours on water related items. Sgt. Engler said that in January the SO will be changing to new uniforms. They will be wearing green instead of brown so folks should expect the change. He also said that the grant his office received for the inflatable boat of \$26,000 has been received and he will be picking up the boat soon. He also said he is writing a grant for the purchase of a Ranger patrol boat. He said that Bermuda Flats will be closing on November 15th. He also said that at the present time 4 SO deputies live in Tonto Basin.

Mark Cline, Gila County Roads, said that the road department is having a lot of problems with residents throwing brush and green waste into drainages in the subdivisions. He said that this creates a huge problem because it blocks the drainage and causes flooding. He also said that his crew has been working on Rye Road.

Meeting adjourned.

HOLLYWOOD WALK OF FAME

William Louis Petersen (born February 21, 1953) is an American actor and producer. He is best known for his role as Gil Grissom in

(Continued on page 7)

the CBS drama series **CSI: Crime Scene Investigation** (2000–2015), for which he won a **Screen Actors Guild Award** and was nominated for a **Golden Globe Award**; he was further nominated for three **Prime-time Emmy Awards** as a producer of the show. He reprised his role as **Gil Grissom** in the sequel **CSI: Vegas**, which premiered on **October 6, 2021**.



He also starred in the films **To Live and Die in L.A.** (1985), **Manhunter** (1986), **Young Guns II** (1990), **Fear** (1996), **The Contender** (2000), **Detachment** (2011), and **Seeking a Friend for the End of the World** (2012).

Petersen was born in Evanston, Illinois, the youngest of six children of June (née Hoene; 1909–2006) and Arthur Edward Petersen (1907 – 2004), who worked in the furniture business. Of Danish and German descent, he was raised in the Roman Catholic faith of his mother. He has two brothers, Arthur Jr. and Robert, and three sisters, Anne, Mary Kay, and Elizabeth.

He graduated from Bishop Kelly High School in Boise, Idaho, in 1972. He was accepted to Idaho State University on a football scholarship. While at Idaho State, Petersen took an acting course, which changed the direction of his life. He left school along with his wife, Joanne, in 1974, and followed a drama professor to the Basque country, where he studied as a Shakespearean actor. Petersen was interested in Basque culture: He studied the Basque language and gave his daughter the Basque name "Maite Nerea" ("My Beloved"); she was born in Arrasate/Mondragón in 1975. Petersen returned to Idaho with the intention of being an actor. Not wanting to work a non-acting job in Idaho, he returned to the Chicago area, living with relatives. He became active in the theater and earned his Actors' Equity card. He performed with the Steppenwolf Theatre Company, of which he has been an ensemble member since 2008, and was a co-founder of the Remains Theater Ensemble,

TONTO BASIN



CHAMBER OF COMMERCE

CHAMBER FUNDRAISER

The Chamber has T-shirts, zip-up hoodie sweat shirts & front license plates for sale. Printed on the front: *Tonto Basin, Arizona* and on the back: *"Where the West Still Lives"*.



T-Shirts in multiple sizes & colors
Short Sleeve-\$10.00,
Hoodies (XL only) \$25.00
Front License Plates \$15.00
Questions/Purchase Contact:
Kathy (Tonto Basin Public Library)

Board of Directors 2022/2023

President-Gail Starkey, 928-970-0149
Vice President-Rosemary Goff, 928-978-1840
Secretary-Romaine Heap 928-978-9117
Treasurer-Lacey Whitehead 928-812-5945
Web Master-Ron Starkey, 928-970-0148
Reservations-Joe Larry Mason 602-796-6712
Member at Large-Linda Mason, 602-577-3346
Member at Large-Brian Nail-480-262-3485

Chamber Meets the 3rd Thursday 9 30

<http://www.tontobasinchamber.org/>

Chamber Reservations

Joe Larry Mason, 602-796-6712

~We have banquet tables & chairs to lend.~

Deposit due at pickup and returned when table are returned, clean and undamaged.

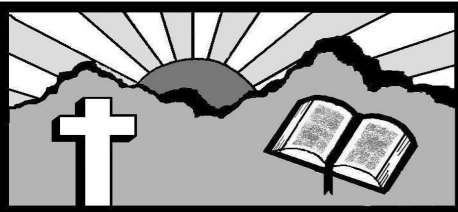

TONTO BASIN BIBLE CHURCH

P.O. Box 84

(928) 479-2299

Pastor Robert Melotti

HIGHWAY 188 & DRYER DRIVE

www.tontobasinbiblechurch.org

SERVICE SCHEDULE

Sunday School.....9:30 AM

(Nursery through Adult)

Worship Service.....10:45 AM

(Nursery/Kids Church Provided)

M

Birthdays & Anniversaries **Nov 10- Nov 16**

BIRTHDAYS

TINA LOPEZ	11/10
BOBBY MCCARVILLE	11/11
DARELD HUNSAKER	11/11
DOROTHY BIXBY	11/11
JUSTIN RANDALL	11/11
SEAN NOCHOLAS WILSON	11/11
PATTY FITCH	11/12
BRYAN LYLE	11/13
DANIEL TUZON	11/13
JOE SHREEVE	11/13
CANDYCE GARNER	11/14
GABRIELE HOPSON	11/14
SANDY FISHER	11/14
SYNDSEY GRINSTEAD	11/14
CATHY GRIM	11/15
TY WOOD	11/15
DANI URICK	11/16

ANNIVERSARY'S

Art & Iwana
Hargrave
11/12

Please, I need your help! If you see anyone that needs to be removed, changed or you would like to add you & your family, email: jfypub@yahoo.com

which also included other prominent Chicago actors Gary Cole and Ted Levine.

In 1985, Petersen received his first break when he played a Secret Service agent gone rogue to avenge his mentor in William Friedkin's 1985 action film *To Live and Die in L.A.* In 1986, he played FBI agent Will Graham in the first Hannibal Lecter film, *Manhunter*. Because his role was so emotionally exhausting, he did everything he could to rid himself of Graham after finishing principal photography. He shaved off his beard, cut his hair, and bleached it blond. He also claims to have done this because, while rehearsing for a play in Chicago, his dialogue was always coming out like Graham's; he dyed his hair so he could look in the mirror and see a different person.

He declined a part in Oliver Stone's *Platoon*, as it would have kept him in the Philippines, away from his family. Instead, he worked on the 1987 HBO made-for-TV movie *Long Gone* as a minor league baseball player and manager named Cecil "Stud" Cantrell. Petersen was offered the role of Henry Hill in the film *Goodfellas*, but turned it down. An exposé about the film in the May 2015 issue of *Playboy* claims that Petersen turned down the audition altogether. In a 1990 ABC three-part miniseries, *The Kennedys of Massachusetts*, Petersen played U.S. President John F. Kennedy's father, Ambassador Joseph P. Kennedy. The film won an Emmy and a Golden Globe from eight and two nominations, respectively. Also in 1990, Petersen portrayed the infamous Patrick Floyd "Pat" Garrett in *Young Guns II*.

In 1993, Petersen appeared in a CBS TV miniseries, *Return to Lonesome Dove*, as former Ranger Gideon Walker. He played Steven Walker, a father who stops at nothing to break up the relationship between his daughter and her vicious boyfriend in *Fear* (1996). Petersen played Governor Jack Hathaway, an unscrupulous candidate for vice president following the death of the incumbent, in *The Contender* in 2000.

He appeared uncredited in the noir thriller *Mulholland Falls* as a character who finds himself on the violent receiving end of a Los Angeles police squad's tactics. In 1999, he starred in *Kiss the Sky* as "Jeff."1] He appeared as part of an all-star cast in a remake of the 1997 film *12 Angry Men* (as Juror #12, a.k.a. "the Snob").

From 2000 to 2009, he played Dr. Gil Grissom in the CBS crime drama *CSI: Crime Scene Investigation*. Petersen took a break from *CSI* in 2006 to appear in a five-week run of the Trinity Repertory Company production of *Dublin Carol* by Conor McPherson, in Providence, Rhode Island. Petersen renewed his contract with CBS to appear on *CSI* for the 2008–09 season, reportedly for \$600,000 per episode. On July 15, 2008, the Associated Press reported that Petersen was leaving the show as a regular following Season 9's tenth episode in order to pursue more stage-acting opportunities, but that he might return for guest spots. He remained an executive producer of the show. He reprised his role of Gil Grissom in the eleventh-season episode "The Two Mrs. Grissoms" (aired February 3, 2011). He came back in 2015 as a guest in the series finale, "Immortality."

In February 2020, Petersen announced to return for a *CSI* sequel series along with Jorja Fox, before the series was picked up as *CSI: Vegas*.

Personal life—In 1975, Petersen and his wife Joanne Brady welcomed a daughter, Maite. In June 2003, Petersen married longtime girlfriend Gina Cirone. He has two grandsons, Mazrik William (born October 2003) and Indigo August (born August 2009). He is an avid Chicago Cubs fan. In 2004, he described to *Playboy* a near-death experience he had in the 1980s which gave him "assurance" that there is an afterlife.

On July 5, 2011, Petersen and Cirone (via surrogate) welcomed fraternal twins (a son and a daughter).

The Fellowship



**Desert Community
Christian Fellowship**

**Hwy 188 & Stephens Way
Tonto Basin, AZ (928) 479-2216**

Schedule of Services:

Sunday School (Children, Men & Women): 9:15 AM

Sunday Morning Worship: 10:45 AM

We have Children's Church & Nursery for little ones

Sunday Evening Bible Study: 6:00 PM

Thursday Evening Bible Study: 6:00 PM

(Livestreaming Sunday Morning Service on Facebook)

**Where the Word
of God is preached
& friends become
family**

*Pastor Mike Fabritz
A Southern Baptist Church*



**Celebrate
Recovery®**

*A faith based
Recovery Program*

Lessons
Testimonies
Fun Atmosphere
Live Music
Snacks
Friends



**5:30
FRIDAYS**

**Desert Community
Christian Fellowship
Hwy 188 & Stephens.**

**Come fellowship with other broken people.
You are not alone in your addictions,
compulsions or any other Hurts, Habits or
Hang-ups. We've been there and back.
The true God of miracles can help. Join us.**



Tonto Creek Storage Complex, LLC

**45596 Hwy. 188 Ste. A
Tonto Basin, AZ 85553**

**Call for Pricing & Availability!
928/978-3500
Manager Romaine Heap**

**Reserve online- www.tontocreekstorage.com
Email: store@tontocreekstorage.com**

**Mini Storage - 5X10, 10X10, 10x15,
10X20, 10X30
Boat & RV Storage - Open, Covered, Gated (12X32)
24 Hour Access - On Site Security, Wider Aisles, Larger Spaces!!
Highly visible Consignment Area-Bring your RV. Boat, ATV
Electric available in all Covered Units!**

In August 2021, Petersen was taken to the hospital via ambulance after feeling unwell on the set of CSI: Vegas. He was experiencing symptoms of exhaustion after 12 weeks of shooting and released from the facility soon after.

Honors-On February 3, 2009, Petersen received a star on the Hollywood Walk of Fame.

HOLLYWOOD WALK OF FAME

Regis Francis Xavier Philbin; August 25, 1931 – July 25, 2020) was an American television presenter, talk show host, game show host, comedian, actor, and singer. Once called "the hardest working man in show business", he held the Guinness World Record for the most hours spent on U.S. television (surpassing previous record holder Hugh Downs).



After graduating from the University of Notre Dame, Philbin served in the U.S. Navy and got his television start serving as a page for The

Tonight Show in the 1950s. He got his first network television exposure in 1967 as Joey Bishop's sidekick on The Joey Bishop Show. He is most widely known as the co-host of the New York City-based nationally syndicated talk show Live! with Regis and Kathie Lee, starting in 1988, which became Live! with Regis and Kelly in 2001, and continued as Live! with Kelly after Philbin's departure in 2011. He is also well-known as the original host of the U.S. version of Who Wants to Be a Millionaire, the most-watched prime-time series of the 1999–2000 U.S. television season.

Philbin also hosted Million Dollar Password and the first season of America's Got Talent.

Philbin was born in the Manhattan borough of New York City on August 25, 1931.] His father, Francis "Frank" Philbin, was a U.S. Marine of Irish descent who served in the Pacific. His mother, Filomena ("Florence"; née Boscia), was a member of an Albanian-Italian immigrant family from Greci. Philbin had a Catholic upbringing. He was supposedly

named "Regis" because his father wanted him to attend his alma mater, the prestigious Regis High School. It was long believed that he was an only child, but he announced on Live with Regis and Kelly in February 2007 that he had a brother named Frank (March 1, 1951 – January 27, 2007), who had died from non-Hodgkin lymphoma several days earlier. Philbin said his brother had asked not to be mentioned on television or in the press while still alive to protect his privacy.

Philbin was raised in the Van Nest neighborhood of the Bronx. He attended Our Lady of Solace grammar school and graduated from Cardinal Hayes High School. After graduating high school, he attended the University of Notre Dame, where he lived in Fisher Hall, and graduated in 1953 with a degree in sociology. He later served in the U.S. Navy as a supply officer Lieutenant Junior Grade and then went through a few behind-the-scenes jobs in television and radio before moving into broadcasting.

In his earliest show business work, Philbin was a page at The Tonight Show in 1955. Later he wrote for Los Angeles-based talk-show host Tom Duggan and nervously filled in one night when the hard-drinking Duggan failed to arrive. Philbin soon got a job at KCOP as assistant news editor to Baxter Ward, and when the station's sportscaster did not arrive one day, Philbin filled in. In 1957, Regis left his job at KCOP, Los Angeles, to make his fortune in New York City. His replacement at KCOP was George Van Valkenburg. He also was an announcer on The Tonight Show in 1962.

His first talk show was The Regis Philbin Show in 1961 on KOGO-TV (now KGTV) in San Diego. after serving as news anchor for the station. For budget reasons, he had no writing staff, so he began each show with what became his hallmark, the "host chat" segment influenced by Jack Paar, where he engaged his audience (and later his co-host) in discussions about his life and the day's events. In 1964, Westinghouse Broadcasting



Bonds Auto Home Com-
mercial RV ATV
Boat Motorcycles

GET THE SERVICE YOU DESERVE,
CALL FOR ALL YOUR INSURANCE NEEDS!

Linnea Macier, Owner

Laci Franks, Agent

408 S. Beeline Hwy. Suite B
Payson, AZ 85541

Office 928-474-3701

480-375-8266

picked up Philbin's talk show for national syndication in the late night time slot (replacing Steve Allen). That Regis Philbin Show failed to attract many stations and Westinghouse replaced Philbin with Merv Griffin in 1965.

In 1964, Philbin hosted That Regis Philbin Show, a nationally syndicated show for Westinghouse Broadcasting replacing The Steve Allen Show after Steve Allen refused to renew his contract. The audience did not accept Philbin as a replacement for Allen's zany antics and the appearance lasted slightly more than four months because of dismal ratings, especially compared to Johnny Carson in the same time slot. Nevertheless, Philbin has cited Carson as an influence.

Philbin gained his first network TV exposure in 1967 as Joey Bishop's sidekick on The Joey Bishop Show on television (1967–1969). In a Johnny Carson-Ed McMahon vein, Bishop would playfully tease Philbin and he would take the barbs in stride. But his feelings were hurt when he learned from the network

NUMBER-866

3 DIGITS	1032	5402	5 DIGITS	65564
097	1199	5518	01002	70826
113	1333	5584	01892	71309
158	1866	6781	05669	75523
811	1911	6856	11084	78353
817	2499	6973	11458	81570
	2584	7276	37313	85376
4 DIGITS	2617	7490	50475	
0136	3047	7918	51960	6 DIGITS
0280	3161	8290	51979	133081
0390	3268	8329	53046	490929
0621	3297	8877	55180	538486
0822	3515	9264	57520	558061
0828	3815	9732	58686	684392
1011	4539		61099	699806

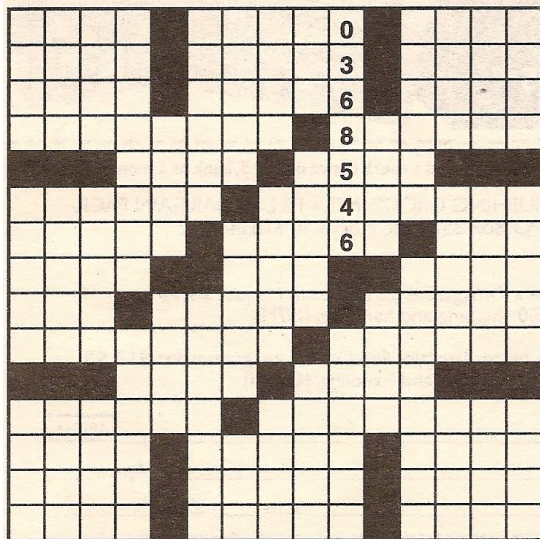

Answer on page 1

grapevine that ABC executives were dissatisfied with his work and his thick accent, so during the opening of one 1968 program, he launched an unplanned diatribe about "not being wanted and letting down" the program and abruptly quit on air. A few nights later, assured by Bishop that all was well and the barbs were not personal, Philbin returned. As revealed in his 1995 book, *I'm Only One Man!*, this was actually a publicity stunt planned by Bishop and Philbin beforehand. He reiterates this assertion in his 2011 memoir, *How I Got This Way*, explaining that it was intended to draw in some of Johnny Carson's viewers. When *The Joey Bishop Show* was canceled, Bishop returned the favor and walked off the show on air unannounced, leaving Philbin to carry the night on his own. A 1978 book called *The Great 1960s Quiz*, authored by Dan Carlinsky (published by Harper & Row), asked: "Who was Regis Philbin?" (p. 7) The answer was "Joey Bishop's sidekick on his late night show." (p. 124)

During the early 1970s, Philbin co-hosted *Tempo* on Los Angeles station KHJ-TV (now KCAL-TV). He also commuted on weekends to St. Louis, where he filmed Regis Philbin's *Saturday Night in St. Louis* on KMOX-TV (now KMOV).

From 1975 to 1981, he co-hosted A.M. Los Angeles, a local morning talk show on KABC-TV, where Philbin was already working reviewing movies for newscasts on the station. He co-hosted first with Sarah Purcell (1975 to 1978), then with Cyndy Garvey (1978 to 1981). Philbin's presence brought the show from the bottom of the local ratings to No. 1.

From November 30, 1981 to April 9, 1982, Philbin and Mary Hart co-hosted "The Regis Philbin Show," a national morning variety series for NBC. Philbin was hoping to transfer his success from KABC to a national network show, but the show was not successful and lasted only 18 weeks. During 1982 to 1988, Philbin hosted the shows *Health Styles* and *Lifestyles with Regis Philbin* on the Cable

NUMBER-865

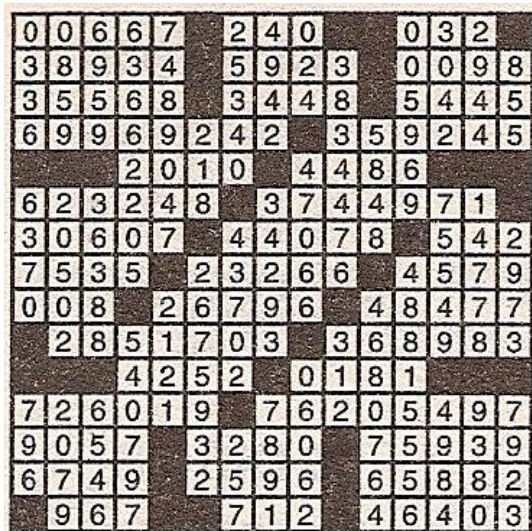



TURQUOISE COWBOY

**Wednesday-Sunday
10:00 am to 5:30 pm
Sunday noon to 5:30**

We are OPEN! And resuming our regular hours. We have beautiful new Autumn things and some Great Tonto Basin gift items. Stop by and see what's new. And a big thank you to all who came out our first week back to welcome us.

You are so appreciated!

Thank you for all the support of our small town business. We are located two doors down from the Butcher Hook Restaurant. Hours are Wednesday- Saturday 10:00-5:30 and Sunday noon to 5:30.

**HWY 188 Mile Marker 259
Tonto Basin, AZ 85553
928-458-2413**

Two doors down from the Butcher Hook Restaurant

Danny & Marva Riccitelli



USE YOUR ELECTRIC BILL TO PAY FOR YOUR NEW ROOF

SO DOWN LEARN MORE FREE QUOTE

OR

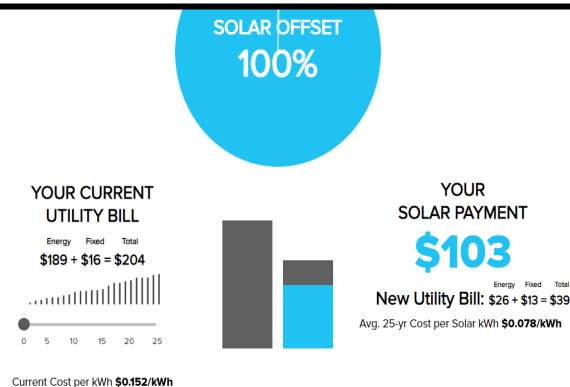

Redemption Energy



Stephen Caparella
Solar Consultant

602-435-3261

EMAIL: Stephen@redemptionenergy.com



Michael Dolph
Local Solar
Ambassador
and Customer

303-408-3249

Health Network and its successor, the Lifetime television network.

After Garvey left Los Angeles in 1982 and moved to New York City, Philbin rejoined her on The Morning Show, on WABC-TV starting on April 4, 1983. At the time, the 9 am time slot for WABC suffered from low Nielsen ratings because of competition from WNBC-TV's Donahue and WCBS-TV's game show block featuring The Joker's Wild and Tic Tac Dough. After Garvey left again and Ann Abernathy briefly shared co-hosting duties, Philbin was paired with Kathie Lee Johnson (later Gifford), in June 1985, and ratings improved significantly. The show became nationally syndicated on September 5, 1988, as Live! with Regis and Kathie Lee and the success continued. The program replaced A.M. Los Angeles upon its cancellation in 1991 and was eventually picked up by all of the ABC owned-and-operated stations except for WLS in Chicago, which aired The Oprah Win-

frey Show in that time slot and had done so since the show's debut as A.M. Chicago.

When Gifford departed in 2000, the show was temporarily named Live! with Regis. Philbin had guest co-hosts until a replacement was found. Philbin won a Daytime Emmy Award for Outstanding Talk Show Host in 2001. Kelly Ripa was chosen as the permanent co-host in February 2001, and the show was renamed Live! with Regis and Kelly. Their chemistry proved to be successful as the show continued to enjoy high ratings.

Philbin set a Guinness World Record for "Most Hours on Camera" on his August 20, 2004, Live show (surpassing Hugh Downs), which gave him a total of 15,188 hours on television.

In 2008, Philbin's contract with ABC was renewed through 2011. Under this contract, Philbin reportedly earned more than US \$21 million per annum. He received a similar con-

tract with CBS for hosting Million Dollar Password.

Philbin departed Live with Regis and Kelly after hosting his final show on November 18, 2011.

Philbin was also a game show host. He hosted The Neighbors, a short-lived game show on ABC from late 1975 to early 1976. The show had two female contestants guessing which of her three women neighbors said gossip things about her. In 1976, he was a "field reporter" for ABC's Almost Anything Goes, an American adaptation of the British game show, It's a Knockout.

Philbin was the original host of the U.S. version of Who Wants to Be a Millionaire, an ABC game show that had its roots in Britain. Millionaire was a big ratings success in its 1999 debut, when it was intended as an occasional special series. ABC aired Millionaire as a regular series with frequent episodes, but its viewership slowly declined. After Millionaire was canceled, it was retooled in 2002 as a syndicated series hosted by Meredith Vieira. ABC brought back Millionaire in 2004 with Philbin, retitled Who Wants to Be a Super Millionaire, a related series that was aired on a more limited basis. Philbin had appeared in 11 episodes of a special edition of Who Wants to Be a Millionaire, which started on August 9, 2009, 10th anniversary of the show. He also was a celebrity contestant in this version. Millionaire, in its syndicated format, uses guest hosts for selected weeks during the season and Philbin hosted a week of episodes that aired in November 2009, coinciding with his 2009 surgery.

Philbin's Millionaire hosting duties won him a Daytime Emmy Award for Outstanding Game Show Host in 2001. In a 2007 Time article, he was listed among the 15 Best Game Show Hosts in History. When Millionaire was honored on GSN's Gameshow Hall of Fame special, Philbin's tenure as the show's host was praised. Leigh Hampton, then executive producer of the syndicated version, said that he

WORD 855

ACROSS 1. ___ and square 5. Loser to RMN in '68 8. Finales 12. Writer Stanley Gardner 13. "Right you ___!" 14. Famous Verdi opera 15. Cloche or pillbox creator 17. Dale 18. Problem for TV's Monk (abbr.) 19. Insignia on a Cardinal's cap 21. Written compositions 24. Shoe parts 28. Ascorbic ___ 29. Roughly (2 wds.) 32. "Electric" fish 33. Windup toy material 34. Traffic light color 35. "Norma ___" 36. D-H connectors 37. "Star Wars" princess 38. Metal thread 39. Female relative 41. Lawyer's customer 43. Disgusted German cry 45. Horse's morsel 46. Letter starter 49. Gloria's	husband, to Archie Bunker 54. Israeli stateswoman Golda 55. Gives the nod 56. Suffix for kitchen or major 57. Quite 58. Cpl.'s boss 59. Caesar's city DOWN 1. Masc.'s opposite 2. Onassis, for short 3. ___ will 4. Insert film again 5. Like Adonis 6. Inits. for Charlemagne 7. That woman's 8. Senior scout 9. None whatsoever 10. Eisenhower's inits. 11. ___ Francisco 16. Frosty 20. God of thunder 21. Gobbled up 22. Asimov's realm (hyph.) 23. Char 25. Haunted house description 26. Live and ___ 27. Winter downpour 30. Stat for Gehrig 31. Shoreline 34. Actor Guinness 38. Wilt 40. Tote 42. Nero's language (abbr.) 44. Managed-care gps. 46. Drivers license issuers (abbr.) 47. Shoe width 48. Televisé 50. Heart test (abbr.) 51. WWII theater 52. Modern cash dispenser (abbr.) 53. "Gidget" actress Sandra
--	---



Answer on page 116

WORD 854

H	A	L	F		L	A	M	B		C	A	B
O	M	A	R		A	W	A	Y		H	U	E
G	I	N	A		G	E	N	T		A	L	L
		D	I	N	S			H	E	D	D	A
A	G	I	L	E		A	H	E	M			
T	O	N			E	L	K	E		M	O	L
O	R	G	S		A	R	M			A	B	E
M	E	S	H		N	O	S	H		S	A	G
				O	V	E	N			A	W	O
D	E	L	T	A				D	I	A	L	
A	X	E			P	A	S	O		L	E	S
S	P	A			O	V	A	L		E	T	T
H	O	P			R	E	N	E		S	E	A

FREE MEDICARE PLAN REVIEW

Mike Boyd Agency

602-206-7004 TTY:711

By calling this number, you will be
speaking to a Local Licensed Agent.

??Turning 65??

??Move recently??

??Change in Medicare status??

"knew when to take rein of it and when to sit back and let the contestant be the contestant," and Jennifer Slater of twogirlsandatv.com called him "the sweetest man on television." Philbin himself recalled his own Millionaire tenure on said special with the following statement:

You could only have a minute or two with it before the questions began. I did everything I could to make them more available for the right answer.

— Regis Philbin

In November 2005, ABC announced that Philbin would host the network's revival of *This Is Your Life*. In August 2006, he reported that his option on the contract for the show had lapsed and he declined to renew it.

Philbin hosted the first season of *America's Got Talent*, a Simon Cowell-produced amateur talent search show on NBC, during the

summer of 2006. He flew between New York City and Los Angeles during that time period to participate in both *Live with Regis and Kelly* and *AGT*. Because of his difficulty with commuting cross country and his health problems, he was replaced in 2007 by talk show host Jerry Springer. With regard to filling Philbin's spot, Springer noted that "no one fills in for Regis. He's the best there ever was at this so you pay homage to him."

Philbin's affiliation with Fremantle started to develop at this time. He hosted a revival of the Password franchise entitled *Million Dollar Password*, which premiered June 1, 2008, and ended on June 14, 2009.

Other television

On December 31, 2004, Philbin filled in for Dick Clark on ABC's *Dick Clark's New Year's Rockin' Eve*, as Clark was recovering from a stroke. Philbin (who was a year and a half younger than Clark) lightheartedly claimed to have interrupted his previously

THE **YARD SALE STORE AND
L.A.S. AUTO**

**WILL BE RE-OPENING
NOVEMBER 4th, 5th & 6th.
HOURS: 8 :00AM TO 2 :00PM**

**The Yard Sale Store has been dusting
off the shelves and reorganizing all
our treasures.**

We hope you like the prices.

****L.A.S. AUTO ****

**Specializing in general auto repair. He will
still sell and repair new and used tires and
wheels. He will be selective of the
mechanical repairs he may take.**

CALL FOR APPOINTMENT

928-472-2776

**LOCATED ON HIGHWAY 188 IN
TONTON BASIN JUST SOUTH OF
THE DOLLAR GENERAL STORE.**

FOR SALE

**2018 Reflection by Grand
Design 5th Wheel Model
337RLS**

**Setup for immediate
occupancy. Beautiful setting in
Punkin Center RV Corral,
Space #33 Tonto Basin.
Large, fenced lot. Includes
new storage shed with full size
washer & Dryer. \$47,995 OBO
509-741-0600**

11/30

planned vacation to do the show. The following year, Philbin hosted a competing special for Fox, replacing Clark's new co-host and eventual successor Ryan Seacrest.

Philbin was also the host of The Apprentice 2 finale on December 16, 2004, and the official 30-minute red carpet arrivals at the 80th Academy Awards ceremony on February 24, 2008.

Philbin hosted the 37th Daytime Emmy Awards on June 27, 2010.

Philbin made regular guest appearances on Late Show with David Letterman. He was often introduced by Letterman as "Regis Lee Philbin", a play on his former morning co-host, Kathie Lee Gifford. He also appeared on other late-night talk shows; such as Jimmy Kimmel Live!, Late Night with Conan O'Brien, The Late Late Show with Craig Ferguson, and Late Night with Jimmy Fallon.

Philbin appeared on the sitcoms Spin City, How I Met Your Mother, Mad About You, Hope & Faith, Seinfeld, and The Fresh Prince of Bel-Air, as well as the sketch-comedy programs The Dana Carvey Show, Mad TV, and The Larry Sanders Show. He appeared in an episode of The Big Valley called "The Challenge" which first aired on March 18, 1968. In 1970, he appeared in an episode of the ABC crime drama The Silent Force, and also in an episode of the series That Girl.

In 1991, Philbin was a celebrity guest at WrestleMania VII in Los Angeles, commenting on the main event between Hulk Hogan and Sgt. Slaughter.

In 1998, Philbin made an appearance in Disney's Hercules as the voice of the mythical monster Typhon; Kathie Lee Gifford was also present as the voice of Typhon's mate, Echidna.

On December 25, 2000, Philbin appeared as a panelist on the first season championship game of the ESPN game show 2 Minute Drill.

On February 28, 2004, Philbin guest-starred in a Lilo & Stitch: The Series episode called "Drowsy".

On May 15, 2006, Philbin appeared as a special guest, alongside Howie Mandel, for a two-hour special episode of Deal or No Deal on NBC.

Philbin appeared three times on Celebrity Jeopardy!, the most appearances for any competing celebrity on the game show Jeopardy!. In November 2006, he won his competition and earned \$50,000 for Cardinal Hayes High School, his alma mater.

Philbin appeared as a contestant on Celebrity Are You Smarter Than a 5th Grader? in November 2007. He again played for his alma mater, Cardinal Hayes High School. He dropped out of the game and went home with \$175,000 for the school.

JUST FOR YOU PUBLICATION

Is in COLOR.

GO TO: jfypub.com

Click on the date you want to see.

**You can print the page(s) you want such as
Puzzles or Recipes or the entire paper.**

***(If you don't have a computer, you can go to the
library and they will help you.)***

In September 2008, Philbin guest starred as himself on *How I Met Your Mother*, where he joined the cast in the search for New York's best hamburger. The show revealed that he worked out at Barney's gym. During the best-burger hunt, his picture hung in the "Best Burger" restaurant and every other suspected best-burger restaurant, such as Corner Bistro and Veggie Heaven. In the show, he hosted a "show within a show" called *Million Dollar Heads or Tails*, which made reference to both *Million Dollar Password* and *Millionaire*.

On December 25, 2009, Philbin attended Christmas Mass with Father Edward L. Beck and Timothy Dolan, the current Archbishop of New York, at The Sunday Mass and gave a special interview discussing how being a Catholic had influenced his life.

In February 2011, Philbin made an appearance on *Take Two with Phineas and Ferb*. On

July 3, 2011, he was a celebrity guest on *The Marriage Ref*, along with Tracy Morgan and Susie Essman.

He appeared as himself in a 2020 episode of the ABC sitcom *Single Parents*, which was created by his daughter, J.J. Philbin.

After Live!

On May 29, 2012, Philbin appeared on CNN's *Piers Morgan Tonight* during the show's Guest Host Week. Philbin's guest was his long-time friend, fellow television host David Letterman.

From September 2012 to October 2017, Philbin was an official recurring monthly co-host on *Rachael Ray*.

On Fox Sports 1, Philbin began co-hosting *Crowd Goes Wild*, a daily sports panel show, on August 17, 2013. He once again partnered with his producer from *Millionaire*, Michael



Family Owned & Operated Since 1990
Sales-Service-Installation
Financing Available
928-970-2809

Commercial & Residential-ROC# 228663 Licensed/Bonded/Insured

**Service All
 Makes & Models
 All Work Guaranteed**



CHECK-UP SPECIAL

Call TODAY to schedule
 your appointment and
 mention Coupon Code

\$84.95

REPAIRS

Call TODAY to schedule
 your appointment and
 mention Coupon Code

10% OFF

Davies. In February 2014, he announced his leaving. He returned to occasionally host from March until its cancellation on May 8.

Philbin guest-hosted two episodes of The Late Late Show in January 2015. That July, he appeared on Today with Kathie Lee and Hoda. He reappeared on the program roughly once a month, and sometimes joined Gifford as a guest host on Hoda Kotb's days off.

Writing and singing-Philbin's two autobiographies (with co-author Bill Zehme), I'm Only One Man! (1995) and Who Wants To Be Me? (2000), are written in the conversational or anecdotal style of his host chats. The first follows a year (1994-1995) in his life, his memories of celebrities, and work on Live with Regis and Kathie Lee, among other things. The next was a response to the success of Who Wants to Be a Millionaire. In 2011, upon leaving Live!, HarperCollins released his final memoir, How I Got This Way.

Philbin was a crooner in the styles of his favorite singers: Dean Martin, Perry Como, and Frank Sinatra. He tested the musical waters with his 1968 pop vocal release, It's Time For Regis! After receiving poor reviews, he was reluctant to record another studio album, but he occasionally sang on Live, usually duets. In 2004, he recorded When You're Smiling, a traditional pop music album.

The Regis Philbin Christmas Album was released in September 2005 by Hollywood Records. It features several duets, with friend Donald Trump ("Rudolph the Red-Nosed Reindeer"), Steve Tyrell ("Marshmallow World"), and wife Joy ("Baby, It's Cold Outside" and "Winter Wonderland"). A special edition was produced, including tracks sung with the Notre Dame Glee Club.

Philbin was married to Catherine Faylen, the daughter of actor Frank Faylen, from 1955 to 1968; they had a daughter named Amy and a son named Daniel before divorcing. He mar-

ried interior decorator Joy Senese in 1970; they had two daughters named Joanna and J. J. Senese occasionally co-hosted with Philbin. On Live, he often mentioned Joy, and to a lesser degree his children. He split his time between his Manhattan apartment (near the WABC-TV studios) and his house in Greenwich, Connecticut.

Philbin followed sports extensively, especially baseball and football. He was an avid fan of the New York Yankees and a proud supporter of the Notre Dame Fighting Irish, the sports teams of his alma mater. He narrated the two audio CDs that accompanied Joe Garner's book, *Echoes of Notre Dame Football: Great and Memorable Moments of the Fighting Irish*, and was unwilling to waver even when St. John's basketball coach Steve Lavin asked Regis to trade his allegiance. After graduating from Notre Dame in 1953, he returned to campus often for football games, concerts, pep rallies, banquets, and other events, and donated \$2.75 million to the university to build the Philbin Studio Theatre for performance arts productions. When he heard that Larry King had never visited Notre Dame Stadium, he invited King and insisted on giving him a tour of the "greatest college campus in the world", which he did in October 2002 with Tim Russert also in attendance.

Philbin played on the Notre Dame tennis team, casting doubt on claims he made in an ad that he had learned to play tennis from Senese. Notre Dame football coaches such as Charlie Weis, Tyrone Willingham, and Lou Holtz have appeared on Live. Along with being a Yankees fan, Philbin was also "keeping an eye on the Florida Marlins". On May 5, 2009, he delivered the first pitch at a Marlins game. He also supported the Pittsburgh Pirates in his final years.

In March 1984, Philbin opened a Ford dealership in Gilbert, Arizona, as a side investment during his career in television. The dealership, Philbin Ford, suffered due to the already saturated auto market in the area, and was closed in late 1988.

Mike Boyd, Insurance Agency

602-206-7004

Email: mikeboydins@MSN.com

***Health Insurance, Prescription
Drug Plans,
Stand-Alone Visual/Dental,
Supplemental Health,
Auto/home/life Insurance,
Disability
"A Tonto Basin Resident"***

Philbin was known to have trouble handling new technology, and was frequently confused when operating electronics such as remote controls and DVD players. He did not usually use computers (although he did use one for an episode of Live in 2008, demonstrating how to find homes online) and did not own a cell phone until September 2008. It is often noted, however, that he did not completely reject technology; he simply had Senese make calls and send emails for him.

Health and death-Philbin had an angioplasty in 1993. On March 14, 2007, he underwent triple bypass surgery at Weill Cornell Medical Center because of plaque in his arteries. Prior to the surgery, Philbin talked with David Letterman, for whom he had substituted on Late Show with David Letterman during Letterman's own quintuple bypass surgery. Following Philbin's successful heart surgery, he returned to the show on April 26. On December 1, 2009, Philbin had hip replacement surgery. He returned to his regular hosting duties on January 4, 2010. In May 2010, he underwent surgery to have a blood clot removed from his calf and returned to work the next day.

Philbin died from a heart attack due to coronary artery disease on July 25, 2020, one month shy of his 89th birthday as noted in a statement released by his family announcing



Punkin Center Bar
Restaurant & Lodge
Old Highway 188
(928) 479-2627 Bar
(928) 479-2229 Lodge



Bar Hours

Sun.-Thurs. 9AM-10PM
Friday-Saturday 9AM-1AM
ASK about our drink specials!!!



Kitchen Hours

Sunday-Thursday . 11AM - 8PM
Friday-Saturday. 11AM - 9PM

Please note: As we continue to grow and strive to provide the best customer experience possible, we will no longer be serving breakfast as of Monday, Nov. 29, 2021. Our lunch service will begin at 11AM

We are still offering Take-Out / Curb Side service!

Tuesday-Taco Tuesday
Wednesday-Wing
Friday Fish Fry
Saturday Steak Nights

Consignment Store-OPEN during bar hours

Weekly Events

Wednesday 8-Ball Tournament @ 5.30 pm

Friday 3-Ball Tournament 7PM

Saturday Karaoke 7PM-12:30AM



Tonya's vacation/short term rental house. 2 Bedroom/2 bathroom house for vacation/short term rental 2 night minimum stay.
For reservations, call 928-479-2229.

his death at the age of 88 at a hospital in Greenwich, Connecticut. His funeral was held at the Basilica of the Sacred Heart and he was buried in Cedar Grove Cemetery, both on the campus of his alma mater, the University of Notre Dame. His tombstone states his date of death as July 25, 2020, creating a discrepancy with what was reported in the media.

SO...THE BILLS ARE WASHED,
THE LAUNDRY IS PAID, THE
CLOTHES ARE IN THE OVEN,
AND THE LAST LOAD OF
DINNER IS IN THE DRYER.

WHO SAYS I CAN'T
MULTITASK?

TRIVIA

1. What song is played to wake up U.S. soldiers? Taps, Reveille, To Arms, To the Colors?
2. The name of what country's capital contains the name of its official state religion? Kenya, Afghanistan, Ethiopia, Pakistan?
3. Tim Ryan of Ohio is running for Senate against which best-selling author of Hillbilly Elegy? Val Demings, J.D. Vance, Mehmet Oz, Raphael Warnock?
4. Harrison Ford and his character Han Solo both have a son that shares which first name? Ben, Henry, Lucas, Elijah?
5. Who is the only singer to ever fill all top 10 spots on the Billboard Hot 100 in the same week? Taylor Swift, Ed Sheeran, Harry Styles, Megan Thee Stallion?
6. David Bowie plays an alien in which 1970s film? Starman, The Man Who Fell to Earth, Galaxy Quest, Invasion of the Body Snatchers?
7. Every team in the National Hockey League has retired the number 99 in whose honor? Gordie Howe, Bobby Orr, Mario Lemieux, Wayne Gretzky?

8. Whose tombstone bears the inscription "There goes the neighborhood"? George Burns, Don Rickles, Richard Pryor, Rodney Dangerfield?
9. What kind of car was the original KITT car on the television show "Knight Rider"? Dodge Charger, Ferrari 308 GTS, Ford Gran Torino, Pontiac Trans Am?
10. What is the name of the eye on the back of a dollar bill? Eye of Horus, Eye of Lincoln, Eye of Providence, Eye of the Tiger?



WHAT'S COOKIN'?

Impossibly Easy Buffalo Chicken Pie

Prep 20 MIN

Total 60 MIN

Servings 6

Ingredients

- ¼ cup blue cheese dressing
- ¼ cup Frank's™ RedHot™ Original cayenne pepper sauce
- 1 package (3 oz) cream cheese, softened
- 1 ¼ cups cubed cooked chicken
- ½ cup chopped celery
- ¼ cup sliced green onions (4 medium)
- 1 cup shredded Swiss cheese (4 oz)
- ¾ cup Original Bisquick™ mix
- ½ teaspoon salt
- ¼ teaspoon pepper
- ¾ cup milk
- 3 eggs

Steps

1. Heat oven to 400°F. Spray 9-inch glass pie plate with cooking spray.

Sudoku 856

4	3	6		7	9	1		
9	5	7	8	1		3	6	
					3	7	5	
		8	7		1	9		
1								7
		2	3		4	5		
	8	5	1					
	7	4		5	8	6	9	1
		9	4	3		8	2	5

Sudoku 855

7	4	1	2	5	6	9	8	3
6	8	2	9	3	4	5	7	1
9	3	5	8	1	7	2	4	6
8	9	4	5	6	1	3	2	7
5	7	6	3	4	2	8	1	9
1	2	3	7	9	8	4	6	5
3	1	7	4	2	5	6	9	8
2	5	8	6	7	9	1	3	4
4	6	9	1	8	3	7	5	2



District 2 Gila County Supervisor
Tim R Humphrey

Tonto Basin Community Meeting,
Dec 6, 2022 at 5 PM,

Tonto Basin Chamber

State Route 188 & Rattlesnake,
Tonto Basin,

Updates, information, and upcoming events will
be discussed at this meeting.

For more information call:
District 2 Supervisor Tim R. Humphrey
(928) 425-3231 or toll free 800-304-4452

2. In small bowl, mix dressing, pepper sauce and cream cheese until blended. Spread in bottom of pie plate. Top with chicken, celery, green onions and Swiss cheese. In medium bowl, stir remaining ingredients with whisk or fork until blended. Pour in pie plate.
3. Bake 25 to 30 minutes or until top is golden brown and center is set. Let stand 10 minutes before serving. Serve with additional dressing, if desired.

Take-It-Easy Noodle Dinner

Prep 5 MIN

Total 20 MIN

Servings 4

Ingredients

- 1 pound lean ground turkey**
- 1 medium onion, coarsely chopped (1/2 cup)**
- 1 cup water**
- 1 can (14 1/2 ounces) stewed tomatoes, undrained**
- 1 1/2 cups frozen sweet peas (from 1-pound bag), thawed, drained**

1 package (3 ounces) chicken-flavor ramen noodle soup mix

Steps

1. In 12-inch nonstick skillet, cook ground turkey and onion over medium heat about 8 minutes, stirring occasionally, until turkey is no longer pink; drain.
2. Stir in water, tomatoes, peas and contents of seasoning packet from soup mix. Break up noodles; stir into turkey mixture. Heat to boiling, stirring occasionally. Reduce heat; cover and simmer about 6 minutes, stirring occasionally to separate noodles, until noodles are tender.

Cornbread Taco Bake

Cornbread Taco Bake is a cornbread base topped with seasoned ground beef, a creamy filling and topped with melted cheese! So good!

Prep Time 10 minutes

Cook Time 25 minutes

Total Time 35 minutes

Servings 8

Flag Display Days

Feb.	President Day	3rd Monday
May	V.E. Day	May 8th
May	Armed Forces Day	3rd Saturday
May	Memorial Day	Last Monday
May	Memorial Day	May 30th (Memorial Service at Cemetery)
June	Flag Day	June 14th
July	Independence Day	July 4th
Sept.	Labor Day	1st Monday
Sept.	V.J. Day	Sept. 2 (Formal Surrender)
Sept.	POW-MIA Day	3rd Friday
Nov.	Veterans Day	Nov. 11th
Dec.	Pearl Harbor Day	Dec. 7th



Calories 377kcal

Ingredients

7 ounce packet cornbread mix
½ cup milk
1 large egg
1 pound ground beef
3 Tablespoons taco seasoning (or 1 packet)
1/3 cup water
11 ounce can Mexicorn drained
10 ounce can Rotel drained
2 cups sour cream
2 cups shredded Mexican cheese blend (divided use)
1/2 cup chopped green onions
OPTIONAL TOPPINGS:
shredded lettuce, sliced olives, diced tomatoes, taco sauce

Instructions

- 1. Preheat oven to 350f degrees. Spray a 9" x 9" (or 2 ½ quart) baking dish with nonstick cooking spray.**
- 2. Combine cornbread mix with milk and egg. Stir well.**
- 3. Pour batter into prepared baking dish and bake for about 15 minutes.**
- 4. Meanwhile, cook and crumble ground beef until no longer pink, drain excess grease.**
- 5. Then add in taco seasoning and ¼ cup water and stir to combine.**
- 6. Then add in Mexicorn and Rotel. Stir well and simmer for a couple of minutes.**
- 7. Once cornbread is cooked, take out of oven, then cover with ground beef mixture.**

- 8. Next, combine sour cream, ONE cup of shredded cheese and green onion in a bowl.**
- 9. Gently spread the sour cream mixture on top of the ground beef mixture.**
- 10. Sprinkle the top with the remaining cup of shredded cheese.**
- 11. Bake for about 25 minutes until heated through and cheese is melted.**
- 12. Allow to cool for a few minutes. Slice and serve.**

Notes

Top with shredded lettuce, sliced olives, diced tomatoes and a drizzle of taco sauce.

Easy Chicken and Dumplings

Prep 30 MIN Total 40 MIN

Ingredients

1 carton (32 oz) Progresso™ reduced-sodium chicken broth (4 cups)
3 cups shredded cooked chicken (about 1 1/2 lb)
1 can (10 3/4 oz) condensed cream of chicken soup
1/4 teaspoon poultry seasoning
1 can (16.3 oz) refrigerated Pillsbury™ Grands!™ Southern Homestyle Buttermilk Biscuits (8 Count)
2 medium carrots, chopped (1 cup)
3 celery ribs, chopped

Steps 1

In 4- to 5-quart Dutch oven, heat broth, chicken, soup and poultry seasoning to boiling over medium-high heat; reduce heat to low.

Cover; simmer 5 minutes, stirring occasionally. Increase heat to medium-high; return to a low boil.

On lightly floured surface, roll or pat each biscuit to 1/8-inch thickness; cut into 1/2-inch-wide strips.

Drop strips, one at a time, into boiling chicken mixture. Add carrots and celery. Reduce heat to low. Cover; simmer 15 to 20 minutes,



stirring occasionally to prevent dumplings from sticking.

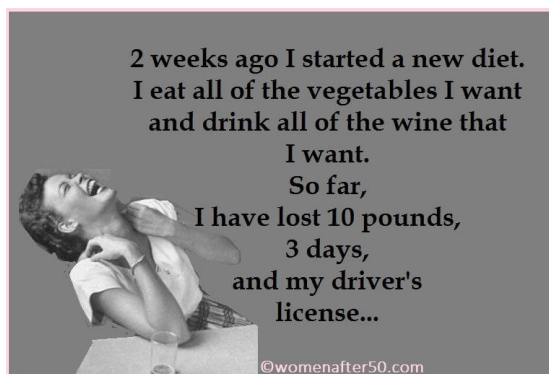

TRIVIA ANSWERS

- 1. Answer: While all of the following are names of official U.S. military bugle calls, only one of them literally translates to "wake up" in French: Reveille. The morning bugle call, known as Reveille is used to awaken military personnel in the morning, generally near sunrise, though its exact time varies from base to base. This iconic bugle call was originally referred to as "Troop" in 1812 and was designated to muster the unit and call the roll. Re-**

veille is typically followed by another bugle call, To The Colors, during which the American Flag is raised.

- 2. Answer: Pakistan, officially the Islamic Republic of Pakistan, is a country in South Asia. It is the world's fifth-most populous country, with a population of almost 242 million, and has the world's second-largest Muslim population, behind Indonesia. Islamabad is the capital city of Pakistan. The name Islamabad means "City of Islam." It is derived from two words: Islam and abad. Islam refers to the religion of Islam, Pakistan's state religion, and -abad is a Persian suffix meaning cultivated place, indicating an inhabited place or city.**
- 3. Answer: J. D. Vance is a writer and conservative commentator who rose to prominence with the publication of his 2016 memoir, Hillbilly Elegy. His memoir, which describes his upbringing and his family's Appalachian values, became a New York Times bestseller and was adapted into a film directed by Ron Howard, starring Amy Adams and Glenn Close. Vance won the Republican nomination for Ohio's Senate seat in 2021 with 32% of the vote. On Tuesday, Vance faces Democratic nominee Tim Ryan for the vacant US Senate seat in Ohio.**
- 4. Answer: Harrison Ford was 35 years old when he delivered his breakout performance as Han Solo in the blockbuster film Star Wars. In the film franchise, Han Solo marries Princess Leia and the power couple have a son named Ben Solo. Ben Solo shares his first name with Harrison Ford's son, Ben Ford. Today, Ben Ford is making headlines of his own as a celebrity chef, and restaurateur. Though he's not an actor, Ben has made guest appearances on "Iron Chef America," and "Hell's Kitchen."**



cvrmc.org  

**Patient experience scores for
"Doctor Care in Outpatient Surgery," 2021*

Ben is oldest of the actor's five children.

- 5. Answer: Taylor Swift made music history last week when ten songs from her new album "Midnights" simultaneously nabbed the top 10 spots of Billboard's Hot 100. "Anti-Hero," the first single from her album, claimed the No. 1 spot. The tracks "Lavender Haze," "Maroon," "Snow on the Beach," and "Midnight Rain" rounded out the top five. Swift now has a total of 40 top 10s, surpassing Madonna's 38, making her the female artist with the most top 10s in the history of the Billboard charts. "Midnights" also earned Taylor Swift her 11th No. 1 album on the Billboard 200 chart.**
- 6. Answer: The Man Who Fell to Earth is a 1976 science fiction film adapted from the 1963 Walter Tevis novel of the same name. Rock legend David Bowie makes his acting debut as an alien**

named Thomas Jerome Newton, who arrives on Earth in search of resources for his home planet. While receiving mixed reviews by critics, Bowie won a Saturn Award for Best Actor for his performance. The film has gone on to become a certified cult classic, thanks in large part to David Bowie's dynamic presence as well as the trippy visuals in the film.

- 7. Answer: Nicknamed "The Great One," Wayne Gretzky has been called the greatest hockey player to have ever played the game. He is the leading goal scorer, assist producer and point scorer in NHL history. He is also the only NHL player to total over 200 points in one season, a feat he accomplished four times. After his retirement in 1999, Gretzky was immediately inducted into the Hockey Hall of Fame, making him the most recent player to have the waiting period waived. The NHL retired his jersey number 99 league-wide, making him the**

only hockey player to receive such an honor.

8. **Answer:** Rodney Dangerfield was a stand-up comedian and actor known for his "I don't get no respect" routine. In the 1980s, he appeared in films such as *Easy Money*, *Caddyshack*, and *Back to School*. In 2004, at the age of 82, Dangerfield passed away due to surgery complications. When it came to choosing an epitaph, fate intervened. On the day of his death, the randomly generated joke of the day on Dangerfield's website read, "I tell ya, I get no respect from anyone. I bought a cemetery plot. The guy said, 'There goes the neighborhood!'" Instead of using his signature catchphrase "I don't get no respect!" for his headstone, his wife chose this eerie final joke.
9. **Answer:** In 1982, NBC president Brandon Tartikoff decided to take a chance on a show most of his colleagues thought was a joke: a man solving crimes with the aid of a talking car. As soon as it premiered, *Knight Rider* became one of the network's biggest hits, and launched David Hasselhoff into stardom. For many, the true star was the 1982 Pontiac Trans Am named KITT, which stood for Knight Industries Two Thousand. KITT was ahead of its time in the 1980s, thinking, speaking, and interacting with humans, all while fighting crime under the command of David Hasselhoff.

You've probably heard it throughout your life—breakfast is the most important meal of the day. But is that really true? Or are you better off skipping it and saving your calories for later in the day?

Julie Lammers, a dietitian with Banner Children's Specialists Endocrinology Clinic in Mesa, AZ, answers some questions about this misunderstood meal.

Are there benefits to eating breakfast? Some research has found that people who eat breakfast tend to weigh less and have a lower body mass index (BMI) than breakfast-skippers. They also get better nutrition and feel satiated. And breakfast is important for children. "Some research has shown school-aged kids who eat

breakfast have better academic scores and attendance," Lammers said.

What if I'm not hungry in the morning? "If you aren't waking up hungry in the morning, eating a meal may not seem appetizing, and for some people, it may even make them feel sick," Lammers said. She recommends listening to your hunger and fullness cues to decide when and how much to eat. "You want to limit how often you override those cues. Otherwise, it can make it more difficult to recognize them in the future."

If you aren't hungry in the morning and want to begin a breakfast routine, Lammers recommends starting with something small: a glass of water or low-fat milk or milk alternative, a small piece of fruit or a slice of whole-wheat toast, for example. After a few days, see how you feel. "Everybody is different. What works and fits into a healthy lifestyle for one person may not work for another," she said.

What if I don't like breakfast foods? "Breakfast" simply means the first meal of the day. While you might think of cereal, eggs, toast and pancakes as breakfast foods, you don't have to limit yourself to this typical fare. "I always tell people to think outside the box for breakfast," Lammers said.

What should I eat for breakfast? Lammers recommends including at least three food groups, so you get a variety of nutrients. Including complex carbs, proteins and fats will give you energy for your morning and help you feel satisfied until your next meal.

If you like breakfast foods, try a half of a whole-wheat bagel topped with peanut butter and banana slices with a glass of low-fat milk

If you don't like breakfast foods, try a grilled chicken wrap in a whole-wheat tortilla with lettuce, tomato, avocado and shredded cheese
I want to try intermittent fasting. Should I skip breakfast?

There are different variations of intermittent fasting, but with it, you typically only eat during a certain timeframe, which in some cases would include skipping breakfast. Lammers said intermittent fasting could lead to health benefits such as weight loss and improved glucose levels, insulin sensitivity and cholesterol levels. However, this does not mean it is the best fit for everyone. As with most types of diets, it can be restrictive, difficult to follow and, for some people, harmful to their health and well-being.

NORTH MECHANICAL

Air Conditioning • Heating • Refrigeration

906 S. McLean Road, Payson, AZ 85541 - LICENSED, BONDED, INSURED

"PROVIDING SUPERIOR PRODUCTS, SERVICES, AND SOLUTIONS TO AZ RESIDENTS SINCE 2004"

Whole-Home Comfort Specialists

VETERAN OWNED, SERVING THE RIM COUNTRY SINCE 2004

PROFESSIONAL HVAC DESIGN, INSTALLATION,
AND REPAIR SERVICES—FREE ESTIMATES



Air Duct Cleaning

WE SERVICE ALL BRANDS



Find us on
facebook.

www.UpNorthAir.com

Spring Savings...

\$89.95 Plus
Travel

A/C Tune-Up or Evap Start-Up*

\$50 Off

Bacteria Killing UV Light Install*

\$50 Off

Whole House Air Duct Cleaning*

\$1700

Cash back on select Lennox Systems*

*some restrictions & travel charges may apply

0% Financing Available on New Systems!

928-468-9400

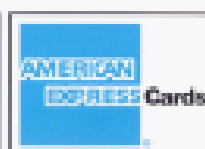

Romaine Heap, REALTOR®
928-978-9117
romaine@bishoprealty.com



"We Offer Notary Services"



COLDWELL BANKER BISHOP REALTY

THE BEST MOVE YOU WILL EVER MAKE!

45596 Hwy. 188, Suite A., Tonto Basin

coldwellbanker.com



Lacey Whitehead, REALTOR®
928-812-5945
lacey@bishoprealty.com



NEW LISTING 255 E Rainbow Lane: Perfect Lake House Retreat, all set up and ready for all your toys. This singlewide has been completely remodeled on the inside; sheet-rock walls, dual pane windows with wood blinds, laminate flooring, kitchen cabinets, refrigerator, dish-

washer, built in microwave, & stove, custom bathroom tile floors, showers & vanities, 4 AC window units & wired for mini split system, electric wall heater units, recessed lighting in kitchen and master bathroom, Covered front deck with swamp cooler, back covered deck & paver patio. Covered RV parking (12x45x13.3'/15'at peak), tons of uncovered concrete parking, fully fenced with chain-link fencing with RV gates, and large storage shed. **MLS 87509 \$172,000**



100 A-B N Mining Company Road: Secluded 3.20-acre parcel with large pecan trees, capped well, partially fenced. Borders Tonto National Forest on the east. Great RV lot with lots of shade, creek access on the northeast corner.

MLS 87143 \$140,000



REDUCED-903 W Chatham Drive, Payson: MOTIVATED SELLER! This Spacious 3bd/2ba/2-car garage home in Trailwood offers approx. 2046 sq ft of living space including living room/dining area-vaulted

ceilings- ceiling fans-built in shelving-kitchen/dining area-breakfast bar-abundance of cabinets w/slide out shelves, appliances stay, new roof in 2020, new AC/Propane furnace in 2020, and leased solar system. Custom tile flooring in kitchen and baths. tile countertops & backsplash. utility room w/laundry sink & storage- double garage & work area plus an add on family room/AZ room with freestanding gas fireplace-fenced/dog run in back yard-fruit trees. **MLS 86947 \$370,000**



REDUCED- 1540 E Prickly Pear Way: This 1.21-acre property features a territorial style manufactured home, detached oversized garage with a commercial kitchen w/hot water tank and A/C. Home has vaulted ceilings with

built-in pot shelves, and recessed lighting. Light and bright with large open floor plan. Trex deck patios, large parking areas for RV's, Boats, etc. Fantastic private street with cul-de-sac. Very private with 360 views of the surrounding mountains, and quick access to forest service roads for ATV riding and 7mi. to the Indian Point boat ramp at Roosevelt Lake. **MLS 87065 \$385,000**

SOLD-912 E Summit Street, Payson: "Motivated Seller" Historical 1929 home completely remodeled 3 bd 2 bath home located near Green Valley Park has, new appliances, electrical, heating and cooling. Features include a kitchen apron sink, over the stove pot filler faucet, gas range and butler's pantry. Master bedroom french doors lead to a relaxing screened in porch. Extra Lot has RV parking and room to build a garage or guest house. **MLS 86547 \$345,000**

SOLD-112 E Nip N Tuck Dr: Lush green RV lot with all utilities installed. Includes 2 RVs: 2001 36' Keystone Montana 5th wheel w/ 3 slide outs & fireplace. And 2000 40' Auto Mate w/generator and 3 slides. 1/3 interest in shared well located on the property, septic and electric. Heavy wire fencing and metal storage shed. Large shade trees, garden plot, lawn, and beautiful roses. Great views of surrounding mountains. **MLS 87124 \$170,000**

Information is deemed to be reliable, but is not guaranteed.

MEETINGS & EVENTS PLUS IMPORTANT NUMBERS FOR TONTA BASIN,

For Situation updates & Non-Emergency
messaging, call the Gila County HOTLINE
(928) 402-8888 or toll free 800-304-4452.

EMERGENCY MANAGEMENT:

emsdept@co.gila.az.us

Emergency: 9-1-1

Road Conditions: 5-1-1

APS

Ashley Bunch

602-448-2482

ashley.bunch@aps.com

TONTA BASIN POST OFFICE

(928) 479-2210

GILA COUNTY SHERIFF'S OFFICE

Don Engler

928-961-0272

dangler@gilacountyaz.gov

USFS-DISTRICT RANGER

Jeremy Plain

602-225-5395 work

928-595-0865 mobile

jeremy.plain@usda.gov

GILA COUNTY ROADS DEPT, TB SUPERVISOR

Mark Cline

928-978-4209

GILA COUNTY ANIMAL CONTROL OFFICER

Anthony Puskaric

apuskaric@gilacountyaz.gov

ADOT, HWY MAINT SUPERINTENDENT

George W. Collaco

928-402-5619 work

928-200-6452 Mobile

gcollaco@azdot.gov

CHAMBER OF COMMERCE meet the 3rd Thursday of every month at 9:30 A.M. at the Chamber building. www.tontobasinchamber.org

FORT RENO VFW POST 8807 meets 4th Saturday of the month 9 AM

FORT RENO POST 8807 TONTA BASIN AZ
CHARTERED JUNE 1983, SERVING OUR COMMUNITY & SURROUNDING AREA FOR 39 YEARS, IS HONORED TO HAVE THE VFW AUXILIARY AS PART OF POST 8807 TONTA BASIN CHARTERED AUGUST 13, 2022. ANYONE INTERESTED IN JOINING OUR GREAT ORGANIZATION CALL KANDIE 928-514-8532 OR VICKY 623-337-3039 FOR MORE INFORMATION. MEETINGS AT POST 8807 THE 4TH SATURDAY OF THE MONTH 11AM

MENS CARD CLUB Every Monday Noon—5PM held at the Tonto Basin Chamber bldg. Call Ron 928-970-0148 for information

SIERRA ANCHO LADY CARD PLAYERS: come join us to play/learn CRAZY CANASTA Wednesday 9AM-3PM at the Chamber of Commerce Building - Break for lunch @ 11:30AM

TONTA BASIN LIBRARY

PHONE: (928) 479-2355

HOURS: MON. - FRI. 8:00A.M.- 4 P.M.

ALSO OFFERS OTHER SERVICES: FAX, COPIES, & PUBLIC COMPUTER/PRINTER FOR NOMINAL FEE.

PUNKIN CENTER BAR'S FLEA MARKET IS HELD every other week on SATURDAY Stop by Punkin Center to sign up for your "FREE" Space.

TONTA BASIN KIWANIS CLUB

KIWANISTONTOBASIN@GMAIL.COM

NOTICE

◆ **KIWANIS MEETINGS ARE HELD EVERY FRIDAY AT 8AM AT THE COMMUNITY CENTER, NEXT TO THE THRIFT STORE.**



◆ **KIWANIS THRIFT STORE IS OPEN EVERY THURSDAY, FRIDAY, AND SATURDAY 9:00AM TO 2:00PM. DONATIONS ACCEPTED 9:00AM TO 1:30 PM. WE NO LONGER ACCEPT COUCHES, OR MATTRESSES.**

◆ **BINGO STARTS SEPT. 8TH. DOORS OPEN AT 5:30, CARD SALES BY 6:15, GAME STARTS 6:30 PROMPTLY. DOOR PRIZES TWICE EVERY NIGHT! GAMES START AT \$10.**

◆ **VOLUNTEERS ARE NEEDED AT THE THRIFT STORE, IF YOU ARE INTERESTED, PLEASE FILL OUT A VOLUNTEER FORM AT THE THRIFT STORE, OR FEEL FREE TO ATTEND A MEETING. YOU DO NOT HAVE TO BE A MEMBER TO VOLUNTEER IN THE PROCESSING ROOM. ANY QUESTIONS PLEASE CONTACT US AT: KIWANISTONTOBASIN@GMAIL.COM**

TRASH/ APPLIANCES/JUNK

PRICE \$1.00 FOR 1ST 1,000 POUNDS!!!

Regular price over 1,000

2nd Saturday every month.

Buckhead Mesa Landfill, Payson, AZ:

North from Payson on Highway 87, across from the Natural Bridge, mile post 263. One mile east to site. 1321 E. Buckhead Mesa Landfill Rd.

Summer and Winter Hours - Monday through Saturday 8:00am to 4:00pm. Closed Sundays and Holidays (928) 476-3350

Russell Gulch Landfill, Globe, AZ:

Between Globe and Miami, close to Little Acres. West on US-60 on Russell Road, 1.6 Mile to site 5891 E. Hope Lane

Winter Hours - Monday through Saturday 8:00 am to 4:00 pm. Closed Sundays and Holidays

Summer Hours - Monday through Saturday 6:00 am to 4:00 pm. Closed Sundays and Holidays

Tonto Basin 28th Annual Veteran's Day Parade

Friday, November 11th



All you can eat!

\$7.00 Breakfast

Pancakes, Sausage, OJ, & Coffee

At the Tonto Basin

Kiwanis Community Center



7:00—10:00 a.m.

Kids under 12 eat FREE.....

28th ANNUAL VETERAN'S DAY PARADE

Sponsors

KIWANIS CLUB

VFW POST 8807



TONTO BASIN
CHAMBER OF
COMMERCE

FRIDAY, NOVEMBER 11TH, 2022

ENTRY FORM (required for all entries)

Parade Start Time: 11:00 a.m.

Parade will start from North End of Town and proceed South through Town disbanding at the Marine Corps League Headquarters.

All Entrants must check in at assembly area by 10:00 a.m.

for number assignment and line placement.

Name: Organization or Individual _____

Mailing Address: _____

Contact Info Name & Phone #: _____

Please attach a narrative of your entry for the parade announcer to use as a description of your entry as you pass the reviewing stand (no more than 200 words).

Waiver/Release of Liability: In consideration for the right to participate, I the undersigned, intending to be legally bound, hereby release any and all rights and claims for injuries or damage I may have against the Sponsors, their Officers, or Representatives. Further, I hereby grant full permission to the Parade Sponsors and Agents authorized by them to use any photographs, videotapes, recordings and any other record of this event for any legitimate and legal purpose.

Signature: _____ **Date** _____

All entry forms must be received no later than **November 4th, 2022**

Mail entry to: VFW Post 8807 P.O. Box 723 Tonto Basin, Arizona 85553

Contact person: VFW Post 8807 **Ken Parrish 360-529-7061**



Rambo Realty & Investment
Margaret Rambo, Broker 928-978-0260
email: margaret@ramborealty.com
Curt Rambo, JR, 623-570-6221 Kari Rambo, 602-565-5701
Email: curt.rambo@gmail.com Email: Kari@ramborealty.com



Go to: www.ramborealty.com for ALL Local MLS LISTING Or just Google the property address for all details!

LOTS-ACREAGE

NEW TO MARKET- RR131 E Freedom Ln Great Investment! .67 ac lot has septic installed & water meter. Permit for electric ready for your RV, Manufactured home or site built. West boundary is 231 ft of HWY 188 frontage **\$99,500 MLS87449**

NEW TO MARKET RR63 Four Peaks Rd Fantastic Views .29 ac Lot R1. County maintained paved road, util to lot line. Manufactured or site uilt 1034 sq ft. Call for more information **\$44,900 MLS87488**

RR84C W Ocotillo Prime 1/2 acre lot in "site built homes only" area. Water & elec to lot line. GU zoning w/deed restrictions for 1500 sq ft site built home w/matching gar. Close to TNF trails! **\$48,900. MLS87068**

RR#1 N Bethel Ln. First time offer for sale! Beautiful .75 acre parcel Zoned GU. Access from Bethel Ln. 119.47 ft HWY frontage. Water & power available from Bethel Ln Close to Roosevelt Lake & TNF trails. **\$74,900 MLS86768**

RR A. 5531 S. Burton Ln Beautiful View! 1.29 ac level parcel. GU zoning, water lines at lot line, APS elec avail. RV use OK **\$129,000 MLS87020**

RR105 J S Bobcat Trl Fantastic views in area of nice homes. GU zoning 1.61 acres surveyed into two parcels, No restrictions! **\$195,000 MLS87008**

RR E 5531 S Burton Dr South Panoramic views! This 5 acres has it all. Level w/ desert vegetation Plus canyon views overlooking Tonto Creek. Water, Phone & Elec aval. **\$259,000 MLS87016**

RR #5 N. Bethel Ln. Beautiful .75 acre parcel Zoned GU. Access from Bethel Ln. 119.47 Hwy frontage. Water & power available **\$74,900 MLS86771**

RR #2 N. Bethel Ln. Beautiful .75 acre parcel RV OK . No restrictions Zoned GU. Access to this parcel is from Bethel Ln. off Dryer Dr. Water & power available from Bethel Ln. Great Location near Roosevelt Lake. TNF Trails. **\$74,900 MLS86769**

RR #4 N. Bethel Ln. Ideal central location! .75 acres 283 ft of HWY frontage w/access & utilities from Bethel Ln **\$74,900 MLS86770**

MANUFACTURED-SITE BUILT HOMES

RR225 E Rainbow Ln Great Price! Totally remodeled in 1995 full Trusse roof w/add on Living, laundry & 1/2 bath. Drywall & upgraded kitchen dining, living rm. Enjoy oversized 432 sq ft screened patio outdoor family/game rm. Fenced back yard. Storage bldg., steel carport. RV hook-ups. Garden plot & BBQ area. **\$174,000 MLS87718**

RR169 W Ironwood. You'll LOVE the View and quiet location of this 2020 Fleetwood MH 1,056 sq ft., 3bd/2ba. On .33 oversized lot w/plenty of room for lg garage Fenced back yard, open paver patio, all ppl including w/d Must See! **\$349,900. MLS87545**

REDUCED RR359 W Raven Cliff. You'll love all the upgrades to this site Built home! .50 Ac. 1,520 sq ft 3bd/2ba., spacious living rm & island breakfast bar. Concrete counters, stained concrete flooring. Oversized laundry & pantry. Fenced Back yard, full RV hook ups, storage att to dble car garage, extra parking in rear. **\$409,000 MLS87540**

RR183 W Forest PL Peaceful quiet setting! .54 acres fenced garden area, fruit trees, she trees, private well. Two story garage w/finished full upstairs living quarters. 1 1/2 bath. Home has open great room. 2/bd/1ba, covered front porch & rear patios. 2 stor bldgs. Much more. A Must see! **\$419,000 MLS87571**

PENDING-RR302 S Mulberry Dr. Totally remodeled & upgraded 3bd/2ba 1,560 ft MH. Full Length front & rear covered patios, finished insulated det 24X30 (720 sq ft) gar., w/attached oversized steel dble carport, fenced back yard. Corner lot, RV hookups. Call for additional features **\$270,000. MLS87522**

RR171 N Greenback Dr. .83 acres 1,795 sq ft 2005 Fleetwood MH. Beautifully updated home in nice neighborhood. Large fam. Rm w/space for office, split floor plan, 3bd/2ba., pantry & all appliances. DBL gar+parking for RV & extra toys. Lg shop & rear cov'd patio **\$345,000 MLS87333**

RR176 E Shelby Ln. Private setting on 1.36 ac 1,896 sq ft 3bd/2ba 1996 Redman MH., w/,metal roof. Front cov'd patio w/hot tub, storage w, elec., ATV carport. Shared well, Backyard fenced, stone insulated garden shed, Chicken coop. Quiet living 10 min from Roosevelt Lake. **\$350,000. MLS86300**