



FlexSystems™



FlexMail™

Document Enhancement
for Address Printers



FlexMail

A Complete Solution for Variable Data Printing

FlexMail is a versatile data handling and preparation solution, unmatched in its ability to handle multiple file formats, design and edit your files, and print at high speed and quality on any printer. The program interface is similar to the latest Microsoft Office software, making it easy for anyone in the office to learn and master it.

Designed with ease in mind, FlexMail offers scalable solutions to make file processing and printing a breeze. Optional drivers connect to most modern printers and offer the ability to work with all industry standard data, including PDF. Built-in design tools allow the user to add graphics, barcodes and postage without the need for an additional program.

Data Handling and Preparation

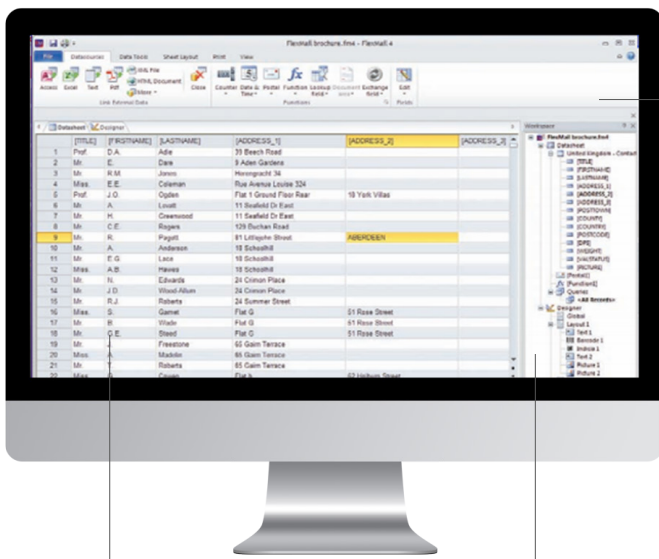

Intuitive User Interface

Powerful Data Manipulation Tools

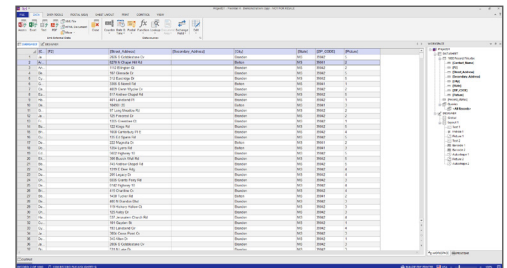

Analyze and prepare your data

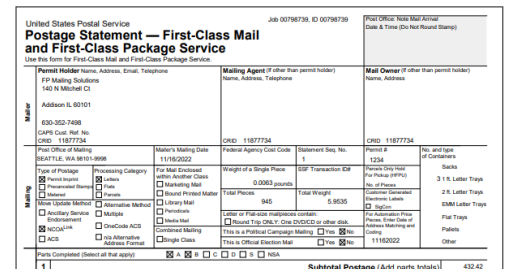

Get the most from your postage spend

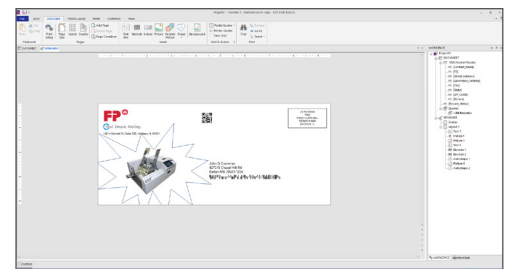

Attract more customers

FlexMail Basic

FlexMail Basic is the solution for users who need to produce designs with text, barcodes and graphics using any database which are printed on small or medium size printers.

FlexMail Advanced

FlexMail Advanced offers extended database features like the ability to process PDF files and tools for database management and duplicate detection and removal. The Advanced designer supports variable graphics, postal indicia, and duplex printing.

FlexMail Professional

In addition to the features of the advanced edition, FlexMail Professional integrates FlexMail in your production environment to control the printer and production line and link FlexMail to devices like camera systems, conveyors, and more.

Features

FlexMail is a variable data design and printing solution, unmatched in its versatility and performance. FlexMail lets you connect to your data, prepare the data for your project, design your output, and print at high quality and speed on any printer.

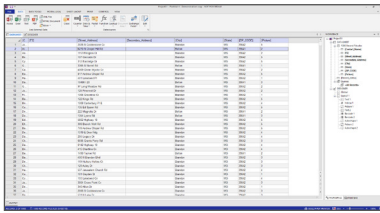

Data Preparation

- Databases
- Additional Data Fields
- Selecting and Sorting
- Data tools

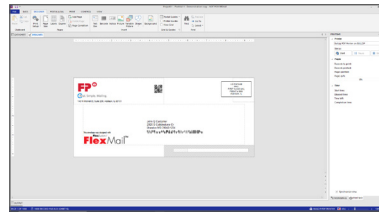

Design Tools

- Layouts
- Design Elements
- Barcodes
- Guides

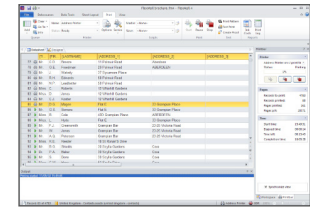

Print Engine

- Print Production Control
- Custom Printer Support
- Print Tools
- Production Line Integration

Add-On Modules

Enhance your software for full service paper solutions.

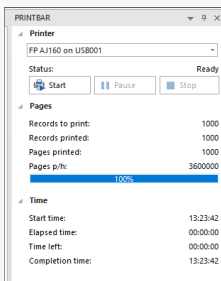

Printer Support

All editions of FlexMail work on any Windows supported printer. For a wide range of specialized printers, FlexMail printer drivers are included that offer printer specific support for maximum speed and quality. For printers that are not working through printer drivers, FlexMail offers specific printer support modules that support printers like the Inc.Jet, XiJet, LexMark, HP4000 etc.

USPS® Mail Processing

Available with FlexMail Advanced & Professional. Flex Systems' USPS® Mail processing module allows for comprehensive address quality and mail processing features. Enabling you to generate the highest possible discounts through the USPS®.

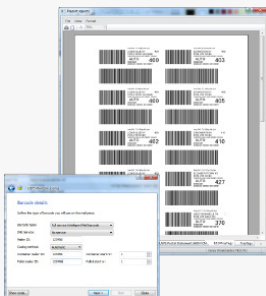

- CASS Certified™ for address correction - Standardize abbreviations and address formats to USPS® guidelines.
- Move Update service - Process lists against the limited 18-month or full 48-month NCOALink data set.
- Dedupe - Check for duplicates within your file, and check against nationally compiled lists for 'Do Not Mail', Prison and Deceased suppression.
- PAVE™ certified postal presorting - Sort address lists for the lowest possible postal rates.



Feature Comparison

Input files	Basic	Advanced	Professional
Open Database files of any size in Access, Excel (Office 2007 and 2010), Text (csv, tab), Xml, HTML, Txt, dBase format and any other over an ODBC connection	x	x	x
Open multi-page pdf-files "as database"		x	x
Data	Basic	Advanced	Professional
Generate counters, dates & times in any format	x	x	x
Define functions in Visual, use/add look-up tables for translations, file lookup		x	x
Get data from pdf documents			x
Data manipulation	Basic	Advanced	Professional
Sort and filter records on any data field. Define re-usable queries.	x	x	x
Define and create new databases		x	x
Convert databases from and to any supported format		x	x
Find and remove duplicate records on any combination of fields		x	x
Merge multiple databases into one single database		x	x
Purge records from a database that exist in another		x	x
Design	Basic	Advanced	Professional
Design labels for use on label sheets	x	x	x
Import page background		x	x
Duplex layouts (designing & printing 2 layouts per record)		x	x
Define and print multiple (conditional) layouts			x
Text in any font, size, color, rotation	x	x	x
Over 80 different barcodes (1-D, 2-D and postal)	x	x	x
Import pictures in bmp, tiff, gif, jpeg, pcx, png, tga, wmp, and pdf format	x	x	x
Variable pictures based on other (conditional) data		x	x
Printing	Basic	Advanced	Professional
Print to any Windows supported printer	x	x	x
Professional print dashboard		x	x
Print simultaneously on multiple printers		x	x
Define print pauses based on any data field	x	x	x
Calculate print costs (estimate and real)		x	x

System Requirements

	Minimum	Recommended
Operating System:	Windows 10, Windows Server 2012. All of these in both 32bit and 64bit.	Windows 10, Windows 11 (64bit).
Processor:	Intel i5 ~2.66 Ghz.	Intel core i7 ~3.2 Ghz.
Memory:	4 Gigabyte	8 Gigabyte
Free HD Space:	1000Mb.	2000Mb.
Monitor Resolution:	1280 x 1024	1920 x 1080
Internet:	Only required for Postal and Secure and Tracked email modules	Internet access for updates, online scripting help, easy licensing, latest drivers, etc.

Learn more at: www.fp-usa.com/flexmail

© 2023 FP Mailing Solutions. All Rights Reserved. TM, SM and ® denote trademarks or registered trademarks of Francotyp-Postalia, Inc. The FP™ logo and FP™ Mailing Solutions Product logos are trademarks or registered trademarks of Francotyp-Postalia, Inc.

BR2117

Add-On Modules

- USPS Mail Processing Module (Requires Advanced or Professional Subscription)
- Print Pro I: Lexmark, XiJet, Inc.Jet support
- Print Pro II: HP4000, Meteor support
- Royal Mail Address Verification UK
- Royal Mail Mailsort UK (70/120/700/1400/Walksort)

FP Address Printer

The line of FP Address Printers allows you to effortlessly print marketing messages and vibrant designs that grab the attention of your recipients at a very low cost per print.

