

June, 2024



LETTER FROM YOUR PRESIDENTS

Greetings CMSA Business Partners, CMSA Members, and Supporters,

Happy Summer! We have been very busy at CMSA-OK this year offering many monthly Education Events! Our next Education Event is August 13th at Hanger, 4:00 Mix and Mingle, 5:00 Presentation “Collaborative Intervention for New Amputees”. The location is 4207 W. Memorial Rd., 2nd Floor Conference Room. We are so appreciative of the sponsor of this event, Valir. Registration is available through our emails and on our website, cmsa-ok.org.

Please see our new, updated CMSA-OK Event Calendar for the rest of 2024! On September 12th, we will have our Inaugural Golf Tournament. The registration form is enclosed, but all of our events and registrations can be found on our website.

On November 12th and 13th is our Annual CMSA-OK Conference, “Roll the Dice For A Win In Case Management”. This year it will be located at the Champion Convention Center, 737 S. Meridian Ave., OKC, OK 73108. The education being provided will be phenomenal and worth 10 credit hours (7 general hours and 3 Ethics hours). The Exhibitor packets and Attendee Registration forms have been emailed and are available on our website.

The CMSA-OK Board of Directors have been working diligently to provide educational opportunities for you! Our monthly Education Events, as well as our Conference will offer CEU’s for RN’s, CCM, Social Worker, Adjuster, Administrator, CRC/CVE. Please contact our Executive Director, Julie Harvey, with any questions at (405) 406-1933. We hope to see you in August!

Debbie Moffett and Kyle Spencer
CMSA-OK Presidents

2024 CMSA-OK INAUGURAL GOLF TOURNAMENT

Surrey Hills Golf Club, 11340 Surrey Hills Blvd., Yukon, OK 73099

Thursday, September 12th, 2024

11:00 Bring Marketing Swag to Insert in Swag Bags, 11:30 Registration, 1:00 Shotgun Start, 5:00 Dinner/Prizes

REGISTRATION

Company Name: _____ Contact Person: _____

Phone: _____ Email: _____

Player 1: _____ Player 2: _____

Player 3: _____ Player 4: _____

Golfers - \$80.00/each (\$320.00 for Team) \$ _____

Longest Drive Hole Sponsor - Male - \$700.00 \$ _____

Longest Drive Hole Sponsor - Female - \$700.00 \$ _____

(Each Longest Drive Sponsor includes 4-person team, dinner, company-supplied table or tent set up on course, and hole signage)

Closest to the Pin - Male Hole Sponsor - \$700.00 \$ _____

Closest to the Pin - Female Hole Sponsor - \$700.00 \$ _____

(Each Closest to the Pin Sponsor includes 4-person team, dinner, company-supplied table or tent set up on course, and hole signage)

Hole Sponsor - \$200.00 \$ _____

(Includes hole signage)

Dinner Sponsor - \$500.00 \$ _____

(Includes dinner, company-supplied table or tent set up outside clubhouse, and signage)

Dinner Only - \$10.00 \$ _____

Beverage Cart Sponsor - \$500.00 \$ _____

(Includes cart signage)

TOTAL DUE \$ _____

Email registration form to Julie at director@cmsa-ok.org. Fax registration form to

(405) 402-3546. Scan QR Code or pay on cmsa-ok.org/2024 Events

Paying By Check: _____ Mail to: CMSA-OK, P.O. Box 1118, Newcastle, OK 73065

Pay By Credit Card: _____ Card Number: _____

Name on Card: _____ Exp: _____ CVV Code: _____

Card Zip Code: _____ Approving Signature: _____

Sponsors are encouraged to bring door prizes for raffles. Great prizes awarded!
Questions? Call Julie (405) 406-1933 or Randy (405) 570-2829





2024 CMSA-OK Event Calendar

- ❖ August 13th – Hanger Clinic
– 4:00 pm Mix & Mingle,
5:00 pm Presentation
- ❖ September 12th – Golf
Tournament at Surrey Hills
Golf Course
- ❖ October 8th – TBD
- ❖ November 12th/13th – CMSA-
OK Annual Conference, OKC,
Champion Convention Center

cmsa ok

case management society of america • oklahoma



**Revitalizing Hospitals.
Elevating Communities.**

Let Avem Health Partners solve your patient referral needs. E-fax our clinical liaisons today at 405-835-6809.

avemhealth.com

14201 Wireless Way, Suite B-100
Oklahoma City, OK 73134

AVEM
HEALTH PARTNERS

CMSA MEMBERSHIP ADVANTAGES

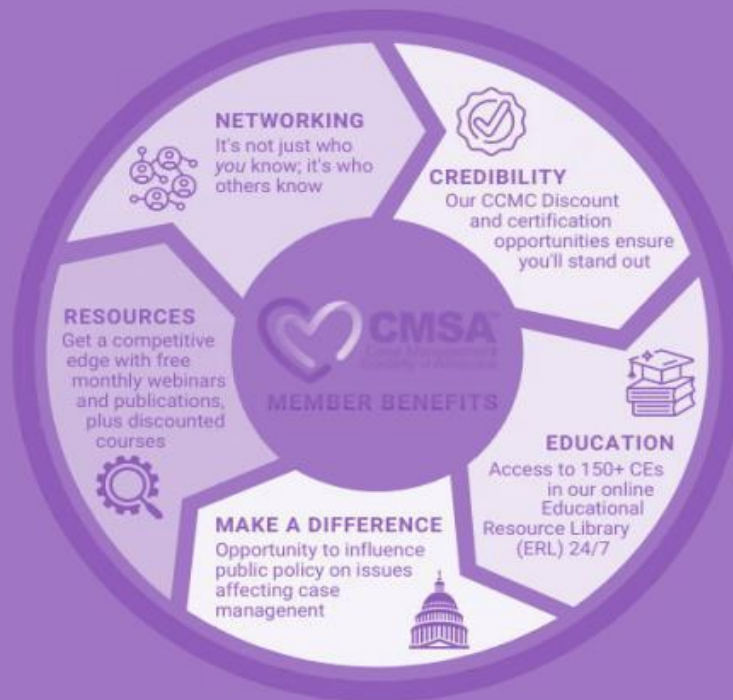

- **FREE ELECTRONIC STANDARDS OF PRACTICE BOOKLET**
- **FREE EDUCATION RESOURCE LIBRARY**
- **FREE WEBINARS**
- **DISCOUNTED CMSA ANNUAL CONFERENCE RATE**
- **DISCOUNTED INTEGRATED CASE MANAGEMENT COURSE & MANUAL**
- **DISCOUNTED JOB POSTING RATES THROUGH THE CAREER CENTER**
- **20% OFF CCM CERTIFICATION AND RENEWAL**
- **FREE CMSA WRITER'S WORKSHOP**

HOW TO JOIN: Go to www.cmsa.org and click on Individual Membership information. You can join through their website. After joining CMSA National, you then will join CMSA-OK Oklahoma City.

Unparalleled Care and Support — At Home

WE OFFER SERVICES TO MEET A RANGE OF NEEDS



Provide your loved one with the quality care they deserve.

1. Receive a plan of care tailored to your loved one's needs.
2. Meet the caregiver we recommend based on personalities and specific needs.
3. Rest assured knowing that a BrightStar Home Care Registered Nurse conducts regular supervisory visits and that someone is here for you 24/7.

BrightStar Care of Oklahoma City
405-896-9600

brightstarcare.com/edmond-oklahoma-city

Home is where you feel most comfortable. And it's where you want to be when you or a family member need high-quality, compassionate care for your personal and medical needs.

Customized Care

Focused on helping your loved ones remain safe and independent in their familiar surroundings, we create a nurse-supervised plan of care that works for you and your budget. We serve seniors, children with special needs and others who need at-home support — from just a few hours a week to round-the-clock care.

Examples of personal care:

- Bathing, dressing, feeding, toileting
- Medication reminders
- Help with mobility in and outside the home
- Outpatient pre- and post-op care
- Personal home safety evaluation

Examples of companion care:

- Light housekeeping, laundry, grocery and meal prep
- Transportation to and from appointments or activities
- Time off for family caregiver (respite)
- Engage in activities such as puzzles, games and reading
- Facilitate and assist with daily schedule



Our location has been accredited by The Joint Commission — a widely recognized organization that evaluates the nation's best hospitals and other healthcare organizations.

EXPERIENCE Award-Winning Care



Make an Appointment
www.mcboh.com

100% Physician Owned

McBRIDE ORTHOPEDIC HOSPITAL

EMERGENCY: 405.486.2140

9600 Broadway Ext | OKC, OK 73114

Hospital-Based Outpatient Clinics

NORTH OKC
9600 Broadway Ext

EDMOND
400 N Bryant Ave

NORMAN
3700 36th Ave NW

McBride Clinic
KINGFISHER
5050 SW Lee Blvd

McBride Clinic
LAWTON
5050 SW Lee Blvd, Ste 2

McBride Clinic
YUKON
1491 Health Center Pkwy

Member Payment Plan Options

Membership Dues Options

CMSA now offers several options for paying your membership dues.

Traditional Annual Payments

Pay your annual dues in full and receive a renewal notice/invoice prompting payment for the next member year. This payment option is available to all Member Types.

Two Year Membership

CMSA now offers a 2-Year membership at a discounted rate of \$310 for A & B members, and \$216 for military members. A savings of \$15 per year over the regular annual rate. Two years local chapter dues are required at time of join/renew to take advantage of the savings. The 2-year membership is available only for Member Types Individual A/B, and Military. The 2-year membership is not available in conjunction with monthly dues payment plan.

Automated Monthly Dues Payment Plan

1. CMSA now offers the budget-friendly, monthly payment plan. These payments will be charged to your credit card each month until you choose to cancel your membership, or change payment types. See cancellation policy for more information. The first payment includes 1/12 of National dues, full payment of local chapter*, and .84 cents/month processing fee. Remaining 11 months will reflect 1/12 of National dues (and .84 cent monthly processing fee).
Available to Member types A and B only.

**Chapter Dues will be charged in full in the first installment payment and automatically renewed annually when opting for the monthly payment plan. The installment plan is not currently available for chapter dues.*

Example Monthly Auto Installment Payment: National dues \$170. Chapter dues \$20.

First monthly payment: National= \$14.16, Chapter= \$20, and Processing Fee= .84 for a total of \$35. Remaining monthly payments: National= \$14.16 + Processing Fee= .84 for a total of \$15.

Summer is for Fun, Not Injuries We've Got You Covered!



**ORTHO
STAT**

**Orthopedic Walk-In Clinic
Open 7 Days a Week.**

Call 405.515.5575



**Summer means fun, games and
with more activities, an increased
risk of injury.**

Whether it's a sprain at soccer or a pulled muscle during a morning run, Ortho Stat is ready every day to help you recover quickly and safely. With our team of specialized orthopedic providers, you're in expert hands for immediate care!

Visit Ortho Stat at the corner of I-35 and Tecumseh Road in Norman. We're open daily because injuries don't take days off!



**ORTHO
STAT**

3400 W. Tecumseh Rd. Suite 101A
Norman, Ok 73072
Hours: Mon-Fri: 9 a.m.-7 p.m., Sat-Sun: 11 a.m.-7 p.m.

OuchOrthoStat.com

Meet our Team:



**Jordan Redd,
PA-C**



**Joe Bourland,
PA, ATC**



**Chris Travis,
PA-C, CAQ-OS**

- ❑ Open every day of the week
- ❑ Comprehensive Services: On-site splinting, casting, and X-rays
- ❑ No Appointments Needed: Walk-ins welcome
- ❑ Specialized Expertise: Care from providers trained in orthopedics



2024 CMSA-OK Partnership Opportunities

CMSA-OK is offering a new, improved sponsorship program for our business partners. We would like for your business to be actively involved with the association. You will have early selection of your conference booth before registration opens to the general public and non-sponsor members. Memberships will run January to December.

 <p>CMSA-OK Partnership – \$250</p>	 <p>BRONZE Partnership – \$500</p>	 <p>SILVER Partnership – \$1000</p>
Professional directory listing in quarterly newsletter	Includes: CMSA-OK benefits PLUS:	Includes: BRONZE benefits PLUS:
Invitation to all CMSA-OK events	Ad in Quarterly Newsletter	3 Free Attendees at monthly Education Events
Logo on website	Co-Sponsorship for 1 Education Event	

 <p>GOLD Partnership – \$1500</p>	 <p>PLATINUM Partnership – \$2000</p>	 <p>DIAMOND Partnership – \$3000</p>
Includes: SILVER benefits PLUS:	Includes: GOLD benefits PLUS:	Includes: PLATINUM benefits PLUS:
3 Free Attendees at Annual Conference	2 Additional Free Attendees at monthly Education Events and Annual Conference	1 Individual CMSA-OK Membership from your Company
1 Standard Booth at Annual Conference with Gold Partnership Signage	1 Showcase Booth upgrade at Annual Conference with Platinum Partnership Signage	Up to 10 Free Attendees at monthly Education Events and Annual Conference
1 Article per year in one of our newsletters	Co-Sponsor of Annual Conference Break	Diamond Partnership Signage at Showcase Booth
	Full Page Ad in CMSA-OK Conference Program	4-person team at Golf Tournament
	Hole Sponsor at Golf Tournament	

CMSA-OK, P.O. Box 1118, Newcastle, OK 73065, 405-406-1933, director@cmsa-ok.org



2024 CMSA-OK Partnership Form

Company Name: _____

Contact: _____ **Phone:** _____

Business address: _____

City: _____ **State:** _____ **Zip:** _____

Email: _____



Email Blast - \$150 per page

At the discretion of the CMSA-OK Board, sharing of professional events, such as Open House, CEU Meetings/Webinars, etc. will be shared with the CMSA-OK Membership for \$150 per page. Must be an active Business Sponsor or CMSA-OK member to participate.

Sponsorship Level:

___ - \$250 Business Partnership

___ - \$500 Bronze Partnership

___ - \$1000 Silver Partnership

___ - \$1500 Gold Partnership

___ - \$2000 Platinum Partnership

___ - \$3000 Diamond Partnership

Payment/Date:

___ Check being mailed, due within 30 days Today's Date _____

___ Credit Card – Call with information – 405-406-1933 or provide below:

CC#: _____ Exp Date: _____ CCV: _____

Card Zip Code _____ Today's Date _____

Thank you for your support,

Julie A. Harvey, M.Ed., NCC, LPC, CRC, CVE

CMSA-OK Executive Director

P.O. Box 1118, Newcastle, OK, 73065/(405) 406-1933

**2023-2024
CMSA-OK
BUSINESS
PARTNERSHIPS
SPONSORS**







Seniors
Helping
Seniors®



Total
Wound Care



A promotional graphic for the CMSA-OK 2024 Conference. The background is a blurred image of a roulette table with a hand holding four red dice. The text is overlaid on the image. At the top left is a blue starburst icon. To its right, the text 'November 12-13, 2024' is written in a gold, cursive font. Below this is a yellow diamond-shaped sign with a red border and small lights around it. The sign contains the text 'WELCOME TO Fabulous CMSA-OK 2024 CONFERENCE' in various fonts and colors. At the bottom right, a quote in a gold, cursive font reads: 'Roll The Dice For A WIN In Case Management'. The word 'WIN' is in red, bold, block letters.

**2023 CMSA-OK
ANNUAL
CONFERENCE
BOOTH
EXHIBITORS**

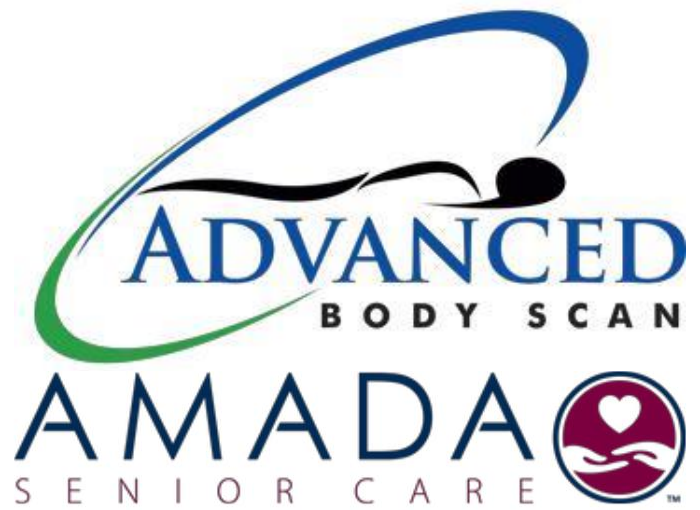



*Service. Integrity. Local Expertise.
Delivering Value to Patients and Partners*







good shepherd
H O S P I C E

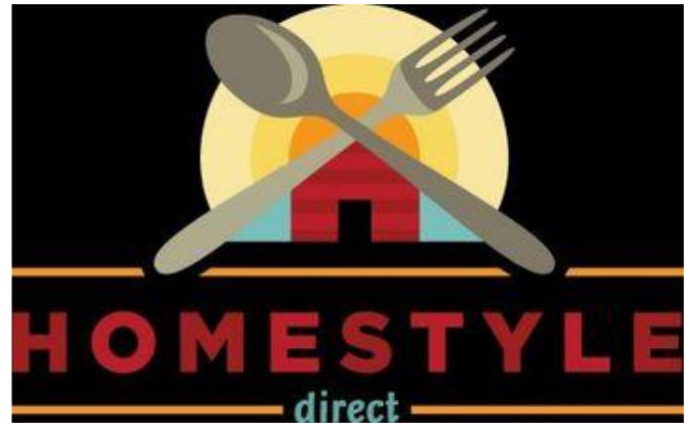

HOMESTEAD
ASSISTED LIVING
& MEMORY CARE
A Member of the Midwest Health Family



A circular logo with a black border. Inside, the letters "Jk" are written in a large, purple, cursive font. Below "Jk", the word "CONSULTING" is written in a smaller, purple, sans-serif font. At the bottom of the circle, there is a graphic of two hands shaking in a purple and white color scheme.

Your One Stop Shop for Specialty Physicians!
JULIA KELTNER
Specializing in Healthcare Marketing 20+ Years
405.921.8225
JuliaKeltnerconsulting@gmail.com



**LAURA LYNN'S
HOME CARE**
from our  to your home





PAM HEALTH
SPECIALTY HOSPITAL
OF OKLAHOMA CITY



PHYSICIAN
HOUSECALLS



PARC
PLACE
MEDICAL RESORT

Quick Test
Lab Diagnostics



PHYSICAL THERAPY
CENTRAL



scott sabolich
ottobock.care



REDBUD
PHYSICAL THERAPY



The Power of Physical Therapy™



ORTHO
CENTRAL

