

## Lake Brantley Band/Student Information

All information is kept confidential. Please notify the band office (407) 746-3460 of any changes that may occur throughout the year. **Monthly band updates are sent via email, we must have yours on file if you are to receive this important information.**

Student Name: \_\_\_\_\_  
(Please Print) Last First Middle Initial Instrument (Marching/Concert)

Address: \_\_\_\_\_ City: \_\_\_\_\_ Zip: \_\_\_\_\_

Subdivision: \_\_\_\_\_ Gated? Yes \_\_\_\_\_ No \_\_\_\_\_

Home Phone: \_\_\_\_\_ Cell Phone: \_\_\_\_\_  
(Student cell, if none please put none)

Birth Date: \_\_\_\_/\_\_\_\_/\_\_\_\_ Email: \_\_\_\_\_

Grade: Freshman Sophomore Junior Senior

.....  
Mother's Name: \_\_\_\_\_ Occupation: \_\_\_\_\_

Cell Number: \_\_\_\_\_ Work Number: \_\_\_\_\_

Mother's Email Address: \_\_\_\_\_

In case of emergency, contact mother at: \_\_\_\_\_

.....  
Father's Name: \_\_\_\_\_ Occupation: \_\_\_\_\_

Cell Number: \_\_\_\_\_ Work Number: \_\_\_\_\_

Father's Email Address: \_\_\_\_\_

In case of emergency, contact father at: \_\_\_\_\_

.....  
Guardian's Name: \_\_\_\_\_ Occupation: \_\_\_\_\_

Cell Number: \_\_\_\_\_ Work Number: \_\_\_\_\_

Guardian's Email Address: \_\_\_\_\_

In case of emergency, contact guardian at: \_\_\_\_\_

.....  
Other Emergency Contact Name: \_\_\_\_\_

Relationship: \_\_\_\_\_ Home Number: \_\_\_\_\_

Cell Number: \_\_\_\_\_ Work Number: \_\_\_\_\_

## Lake Brantley Band/Student Accounts

Student accounts are similar to individual savings accounts that accumulate with money raised from student account fundraisers. Money from these accounts are to be used strictly for band related expenses (uniform accessories, band trips, band fees) and any other band related need that is approved by the Band Director. Enjoy the City coupon books, Yankee Candles, and candy bar sales are the usual fundraisers for this account. Coupon books, calendars, and candy must be paid for in advance; students can purchase one item to be used for marketing purposes and sell this item at the end of the fundraiser when no longer needed.

The only way to place money in the student account is through an approved project or fundraiser. Example: selling one Enjoy the City coupon book (student account fundraiser) at last year's price of \$20.00 would have placed \$10.00 into the student's account. Selling 2 books would have placed \$20 into the acct., etc. This would allow your student the opportunity to purchase/replace a lost glove or poncho before a Friday night game.

This is a voluntary program.

This program is available to all band members.

All student fundraisers must be approved by the Band Director and the Band Booster Board prior to being presented to the students.

Student account fundraisers are separate from the Band Booster fundraisers, i.e. apple sales; money collected from this sale does not go into student accounts.

Monies are accumulated by each individual student based on his/her participation in student account fundraisers.

A student can maintain his/her student account for as long as he/she is a member of the LBHS band.

The balance in the account of a student who is graduating (a senior) will automatically transfer to their sibling, if enrolled in band. If there is no sibling in band for next year, the remaining balance will be transferred into the Cynthia Berry Scholarship Fund.

A student electing to no longer be a part of the LBHS Band automatically forfeits any and all funds in his/her student account, unless it is at the end of the school year and an upcoming freshman or current sibling band member will be in the LBHS Band.

Each student is responsible for money collected relating to the student account fundraisers. It is their responsibility to turn the money in at the appropriate time and place as determined by each fundraiser.

I \_\_\_\_\_ have read and understand all of the above rules and regulations pertaining to student accounts.  
(Print student name)

\_\_\_\_\_  
Student Signature

\_\_\_\_\_  
Parent Signature

\_\_\_\_\_  
Date

# Lake Brantley Band/ Permission for Medical Treatment

(parents may not notarize their child's form)

I/We the undersigned, being the parent, legal next-of-kin, or legal guardian of:

\_\_\_\_\_, born on \_\_\_\_/\_\_\_\_/\_\_\_\_ hereby authorize

(Student's name, please print clearly)

emergency medical treatment for this person beginning August 1<sup>st</sup>, 2019 and continuing through May 30th, 2020. I/We acknowledge the liability for medical expenses, hospital expenses or other such charges incurred for such services as may be rendered on behalf of my/our child as a result of injury or sickness. I/We will assume financial responsibility for the incurred expenses through the insurance company listed below.

\_\_\_\_\_  
Insurance Company

\_\_\_\_\_  
Policy Number

\_\_\_\_\_  
Insurance Company Address

\_\_\_\_\_  
Physician's Name

\_\_\_\_\_  
Physician Phone Number

List any medication and/or food allergies, pertinent medical information and scheduled medications:

\_\_\_\_\_  
\_\_\_\_\_  
\_\_\_\_\_

## Emergency Contact Information:

\_\_\_\_\_  
Parent's Name (please print)

\_\_\_\_\_  
Home Phone

\_\_\_\_\_  
(hers)

\_\_\_\_\_  
(hers)

\_\_\_\_\_  
(his)

\_\_\_\_\_  
(his)

Cell #'s

Work #'s

\_\_\_\_\_  
Home Address

\_\_\_\_\_  
Parent Signature

\_\_\_\_\_  
Notary Public Signature  
State of Florida at Large

Subscribed and Sworn to Before Me

This \_\_\_\_\_ Day of \_\_\_\_\_ 2019

my commission expires: \_\_\_\_\_

.....  
My signature below authorizes band volunteer personnel to administer Tylenol, Advil, Antihistamine (or equivalents, including Claritin), Imodium, Tums, topical Benadryl or hydrocortisone cream to my child for treatment of minor headaches, aches/pains or insect bites as associated with afterschool practices/games/concerts/trips. Dosage will be given per label instruction.

\_\_\_\_\_  
Parent/Guardian Signature

\_\_\_\_\_  
Date

# FOOD ALLERGIES

**Due by July 15<sup>th</sup>**

**Please complete this form and email Frank Lester flester298@gmail.com if your child has a food allergy.**

**Student Name:** \_\_\_\_\_

**Grade:** \_\_\_\_\_

**Instrument:** \_\_\_\_\_

**Food Allergies:**

**This information will be used for band camp. We will only make arrangements for the special needs upon receipt of this form due to the cost involved. Please be specific. (Gluten, Vegetarian, Peanut) We do not want your child to go hungry because their name does not appear on our Food Allergy List. If your child is diabetic or picky please do not list this as a food allergy. These students should plan on bringing their own food.**

---

---

---

---

**Example of Menu:**

**Snack – fruit, cheese crackers, carrots, freeze pops, granola bars**

**Dinner – Pizza, Sub Sandwiches, Chick Fil A, Hamburger & Hotdogs**

**LAKE BRANTLEY BAND BOOSTER**  
**MEMBERSHIP APPLICATION**

Band Booster membership allows members to vote at general meetings, chaperone, savings and participation at band functions. Our band parents assist in raising the funds necessary to run the instrumental music program at Lake Brantley. All funds collected support the expenses of the program. Please become a Lake Brantley Band Booster. **Dues are \$10.00 per family.**

(Please print clearly so all information can be recorded accurately, thank you)

NAME: \_\_\_\_\_

ADDRESS: \_\_\_\_\_

CITY: \_\_\_\_\_ ZIP: \_\_\_\_\_

HOME PHONE# \_\_\_\_\_ CELL PHONE# \_\_\_\_\_

PARENT E-MAIL \_\_\_\_\_

(Please print clearly so all information can be recorded accurately, thank you)

STUDENT'S NAME \_\_\_\_\_

GRADE \_\_\_\_\_ STUDENT E-MAIL \_\_\_\_\_

We will gladly accept your check. In the event your check is returned, all fees associated with your account must be paid in full to continue your membership.

# LBHS Band 2019-2020

## Parent Volunteer Shirt and Jacket Order Form

Parents volunteering at band events are asked to wear volunteer shirts to let students know who to ask for help. An optional volunteer jacket is also available. All items are royal blue and feature the embroidered parent logo. Shirts are short-sleeved.

**Dri fit polo shirt (polyester)**      **Cotton/poly polo shirt (60/40 blend)**

**Fleece jacket**      **Wind/Rain jacket**

**To purchase:**

Return this completed form with payment with your band registration packet, **OR** shop online at [www.charmsoffice.com](http://www.charmsoffice.com), **OR** turn in this **completed form with check payable to LBBB no later than Aug. 17.**

Order by  
**August 17**

**Uniform Office Use**

Date Rec'd: \_\_\_\_\_

Amount Rec'd: \_\_\_\_\_



Dri-Fit Polo Shirt	Price	Quantity	Total \$\$
<b>Ladies Style 8445L</b>			
S M L XL	\$23		
2XL	\$25		
3XL	\$27		
<b>Men's -Style 8445</b>			
S M L XL	\$23		
2XL	\$25		
3XL	\$27		

Cotton/poly Polo	Price	Quantity	Total \$\$
<b>Ladies - Style 8541</b>			
S M L XL	\$17		
2XL	\$19		
3XL	\$21		
<b>Men's—Style 8540</b>			
S M L XL	\$17		
2XL	\$19		
3XL	\$21		
4XL	\$22		

Rain/Wind Jacket w/Hood	Price	Quantity	Total \$\$
<b>Ladies Style LST76</b>			
S M L XL	\$28.50		
2XL	\$30		
3XL	\$32		
<b>Men's Style JST73</b>			
S M L XL	\$28.50		
2XL	\$30		
3XL	\$32		

Fleece Jacket	Price	Quantity	Total \$\$
<b>Ladies Style M990</b>			
S M L XL	\$26		
2XL	\$28		
3XL	\$29		
<b>Men's Style M990</b>			
S M L XL	\$26		
2XL	\$28		
3XL	\$29		

Rain/Wind Jacket (No Hood)	Price	Quantity	Total \$\$
<b>Ladies Style L344</b>			
S M L XL	\$20		
2XL	\$21.50		
3XL	\$24.50		
<b>Men's Style J334</b>			
S M L XL	\$20		
2XL	\$21.50		
3XL	\$24.50		

<b>Grand Total:</b>	<b># Items Ordered</b>	<b>Total \$\$\$\$\$</b>

Parent Name: \_\_\_\_\_ Phone # \_\_\_\_\_

Student Name: \_\_\_\_\_

Grade (Circle)      9      10      11      12

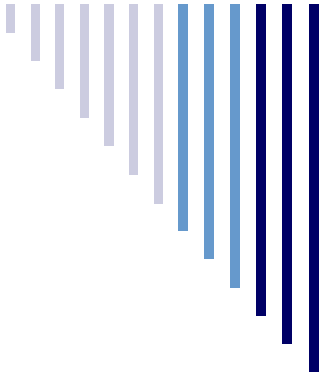

## Lake Brantley High School Marching Patriots

# Uniform News & Information

2019-2020

Website: [www.patriotband.org](http://www.patriotband.org)

### Inside this issue:

Casual Uniforms	2
Concert Uniforms	2
Dry Cleaners	3
Help Wanted	3
Marching Uniforms	1
Parent Shirts	3
Patriot's Closet	4
Price Lists	2
Start-up Cost	4
Student Accounts	2

### Uniform Committee Chairperson

Karen Pfannerstill  
407-947-5717  
[mpbuniforms@gmail.com](mailto:mpbuniforms@gmail.com)

### Words to play by!

**"To be on time,  
is to be late."**

## Welcome to Lake Brantley's Band

Welcome to the Lake Brantley Patriot Band. We have a proud tradition of excellence both on field and on stage.

The band wears **three** different uniforms depending on the occasion. There is one for marching season, one for casual events and one for concert season.

This newsletter will give you information on all our uniforms.

Our committee's contact information is listed to the left. Please e-mail/call us with any questions.

We are excited about our coming year and happy that you will be a part of it!



## Marching Uniforms

The marching uniform is a patriot style uniform with jacket, bibbers (pants), and a three cornered hat. The hat, jacket, bibbers, shoe buckles and garment bag are loaned to the students. The fittings are by *appointment only* during uniform distribution on **Saturday, August 17.**

Students are expected to dry-clean their uniform a minimum of every other wearing. White jackets worn by tubas and percussionists must be dry-cleaned every week. Dry cleaning receipts are turned into the section

leaders each week. **There are only 3 approved dry cleaners** and it is important to use these cleaners to avoid damage to the uniform. The three main pieces to the uniform total \$670, so extraordinary care is essential. **Any repairs needed must be done by the uniform committee.**

Each student is given a blue band bag their first year in band. These are for band students only and are kept from year to year. They are carried into the stadium each game. Rain

ponchos, extra gloves, extra socks, music, reeds, money for break and any other small items which may be needed during the game go into this bag.

Students are responsible for purchasing LBHS band shorts, gloves, socks, "Bando" brand black marching shoes, and a poncho. These can be purchased during uniform distribution. We will have most items on hand, but items we measure for such as shoes will be distributed during class once they arrive.

## Marching Uniforms *(continued from page 1)*

Students can purchase replacement gloves, socks and ponchos 30 minutes before leaving for each game. In addition, students can purchase items online through Charms by 9 pm Thursday for pickup on Friday.

The band participation fee paid at the beginning of the year covers operational costs during the year,

the cost of band camp, and a band t-shirt which is distributed during uniform distribution. These t-shirts are worn with the band shorts under the bibbers and jacket as part of the marching uniform. The t-shirt is also worn for the homecoming parade.

At the end of marching season, the uniform must be dry-cleaned and returned in

the dry-cleaning bag with the receipt attached. Uniforms are returned by appointment during uniform return. It is the student's responsibility to pay for any missing/damaged parts. A \$25 cleaning fee is assessed if the uniform is not returned clean and a \$25 late fee is assessed if the uniform is not returned on time.

### Casual Uniforms

The casual uniform is a blue polo shirt with band logo and either black jeans or tux pants depending on the event.

Students pay for their polo shirts and are sized during uniform distribution. The shirts are distributed during class once they arrive.

These only need to be purchased once unless the size changes or the shirt is lost.

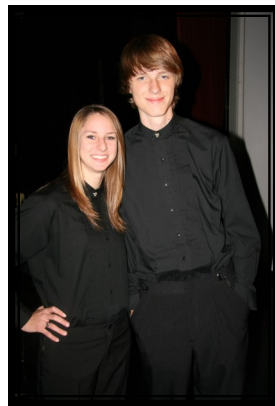

### Concert Uniforms

The concert uniform consists of black tuxedo pants with a black banded-collar tux shirt and a button cover. Students are required to purchase this uniform.

Students will be fitted for the shirt and pants during uniform distribution and we will collect payment at that time.

The students are responsible for wearing closed-toed black dress shoes (or Bando marching shoes without the shoe buckles from marching season) with solid black socks.

### Student Accounts

The Band Boosters maintain student accounts for any student who would like to participate. The students fund their accounts by participating in student account fundraisers.

Parents and students cannot place money directly into the accounts. Money is earned only through the fundraisers. Our Treasurer oversees the student accounts. The ac-

count can be used to pay for band related items, including fees, uniforms, trips, etc.

Selling one entertainment book will place \$10.00 into a student's account. If a student comes to a game or concert and has forgotten socks, gloves or button covers, he/she can use the account to purchase the items. Having at least \$10.00 in a student account

gives the students a safety net for hectic Friday evenings.

Many students use this tool as a way to raise money for the trip we take every 4 years. When a student graduates, any unused money either transfers to a sibling's account or to the band's general scholarship account.

#### Marching Uniform Replacement Costs

Blue Coat	\$450.00
White Coat	\$150.00
Bibbers	\$150.00
Hat	\$95.00
Hat Box	\$5.00
Jacket Neck liner	\$10.00
Garment Bag	\$40.00
Buckles (each)	\$6.00

*(All prices are subject to change based on our vendors pricing)*

#### CONCERT PRICES

Tuxedo Pants	\$29.00
Black Shirt w/button	\$22.00
Extra Button Cover	\$5.00

#### ADDITIONAL PRICES

Shoes	\$28.00
Student Polo Shirt	*\$17.00 & up
White Socks	\$4.00
Gloves	\$4.00
1/2 Finger Gloves	\$4.00
Poncho	\$8.00
Shorts	\$16.00
Student Hoodie	\$40.00
Parent DriFit Polo	*\$23.00 & up
Parent Cotton Polo	*\$17.00 & up
Parent Fleece Jacket	*\$26.00

*(\*Sizes 2XL and up cost more)*



## Parent Volunteer Shirts & Jackets

Parent volunteers are encouraged to order parent shirts to wear when helping out with any band function. The shirts let the students know with a quick glance who to go to in case they need assistance.

All parent shirts and jackets are royal blue. Each shirt and jacket comes embroidered with the parent logo shown to the right.

We offer a cotton or Dry-



Fit polo style shirt in ladies and men's sizes. We can also order fleece jackets and wind/rain jackets.

To place an order for a shirt and/or jacket, return the attached order form and your payment with

your band camp registration, order during uniform distribution on **Saturday, August 17**, OR order online through Charms [www.charmsoffice.com](http://www.charmsoffice.com) throughout the summer and your order will be ready for pickup at uni-

**WE**  **VOLUNTEERS**

### Approved Dry Cleaners

- ✓ Sunland Cleaners (Wekiva Springs Rd. & Fox Valley)
- ✓ Hunt Club Cleaners (Hunt Club Blvd next to Tijuana Flats)
- ✓ Heart of Wekiva (241 N Hunt Cub Blvd.)

## We Need Your Help



We have almost 250 students in uniform at each appearance. It is a big job which is made infinitely easier by parent volunteers. This is an area where you can commit a little time and make a huge contribution!

- **Band Camp**—During the first few days of band camp, we need help organizing donated items to sell at Patriot's closet and mending uniforms and hats.
- **Band Camp**—During the morning of the last day of band camp, we are planning to open the **Patriot Closet**, a store to sell gently worn student polos, parent polos, concert shirts and pants and Bando shoes. We

could use a few parent volunteers to help with this store. Approximate times on 8/8 are 9am—12noon.

- **Uniform Distribution**—Will be held the first week of school on Saturday, August 11. We will fit each student for their marching uniform. We need about 30 people to help with this process. Approximate times 9am-2pm, some people volunteer for two or three hours and some volunteer for all 5. We really appreciate whatever time you can spare.
- **Game nights**—We open a uniform store in the back of the band room before each game. We sell gloves, socks, ponchos, shorts, etc. and make small repairs on the uniforms. You will always be done in time to go and watch the game. Time—45 minutes prior to the students scheduled time of arrival—usually around 4:15 or 4:45.
- **Seamstresses**—We need people who have basic sewing skills. Some

work is done during the distribution and return days, some before games, and some at home. It is a shared process.

- **Uniform Return**— We usually collect the uniforms in January. We need about 30 people for the return process.
- **Daytime Helpers**—If you have availability during the day, we need helpers to come in occasionally and distribute items like t-shirts, shoes, polos, etc. We also need help keeping the uniform room clean and organized, as well as tracking our inventory. This time is flexible.

If you can help with any of these, please call or email:

Karen Pfannerstill

407-947-5717

[mpbuniforms@gmail.com](mailto:mpbuniforms@gmail.com)



# Start-up Cost : Bottom Line

Since many students already have black Bando brand shoes and black tuxedo pants from middle school, there isn't a bottom line which applies to all students across the board. Some students have hand-me-downs from siblings or friends and most students purchase 2 pair of gloves and 2 pair of socks during distribution.

The chart to the right lists all items an incoming freshman who does not have shoes and tux pants from middle school would purchase. To get an idea of what you can expect, subtract out the costs for the items you already have and add in the extra \$\$ for additional pairs of socks and gloves you might purchase. Both shirt & short sizes 2XL and greater will add an additional \$2.00 per size increment. **Do not send a check in with registration. You will pay for these during your distribution appointment time in August.**

These items are provided to band members at our cost, but if purchasing them is not within your financial means, please contact Mr. Wharton, (407)746-3460 to make special arrangements. We want all students to be able to participate in band if they have the desire.

You will pay for these items during uniform distribution. This chart shows last year's prices and may change.

Item	Cost
Concert Shirt with Button Cover <i>(Black with banded collar)</i>	\$22.00
Black Tuxedo Pants <i>(same pants as Teague and Rock Lake)</i>	\$29.00
Bando Shoes <i>(same shoes as Teague and Rock Lake)</i>	\$28.00
Gloves (1 pair)	\$4.00
Socks (1 pair)	\$4.00
Poncho	\$8.00
Shorts	\$16.00
T-Shirt	Included in Band Fee
Blue Duffle Bag	Included in Band Fee
Student Polo Shirt (size < 2XL)	\$17.00
<b>Total:</b>	<b>\$128.00</b>

## Patriot's Closet

On the last day of band camp, the uniform committee will open our gently used uniform store, Patriot's Closet. The store will be open from 9:00am to 12 noon, Friday, August 2, 2019.

The inventory and sizes available will depend on what is donated the year before. We should have marching shoes, student & parent polos, black concert shirts and concert pants available for purchase.

If you have a pair of Bando shoes, concert pants or black concert shirt that no longer fit, please bring them in during this time to swap for a different size at no cost.

There is no guarantee that the store will have your size, but the cost savings, if we do, may be worth a trip to Patriot's Closet to check it out!

**Prices**—Concert pants \$10.00, concert & polo shirts \$10.00, shoes \$5.00.

Patriot's Closet is also available throughout the year for replacement needs.

Contact Karen Pfannerstill 407-947-5717 or mpbuniforms@gmail.com

for more information.

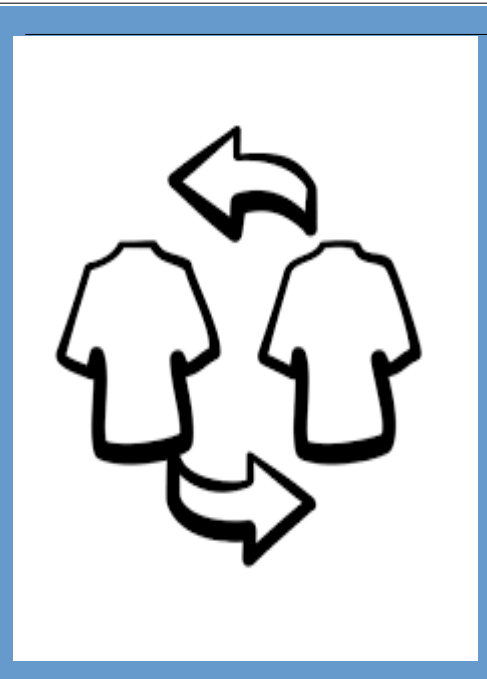

## Uniform Measurement Form – 2019-2020

**UNIFORMS: Office Use**

Date Rec'd: \_\_\_\_\_

Please have a parent take your measurements as it will greatly speed up your time spent at uniform distribution.

Please fill out this form and return it with your band camp registration.

Student Name: \_\_\_\_\_ Instrument: \_\_\_\_\_

Phone #: \_\_\_\_\_ Student Grade: 9 10 11 12 (please circle)

T-shirt size: S M L XL 2XL (please circle) Gender: M or F (please circle)

Height: \_\_\_\_\_ Ft \_\_\_\_\_ In Chest: \_\_\_\_\_ In Head: \_\_\_\_\_ In

Weight: \_\_\_\_\_ lbs Waist: \_\_\_\_\_ In

Seat: \_\_\_\_\_ In

**Height** - Feet and inches, rounded to the next whole inch. Taken from the top of the head to the floor with shoes in most cases.

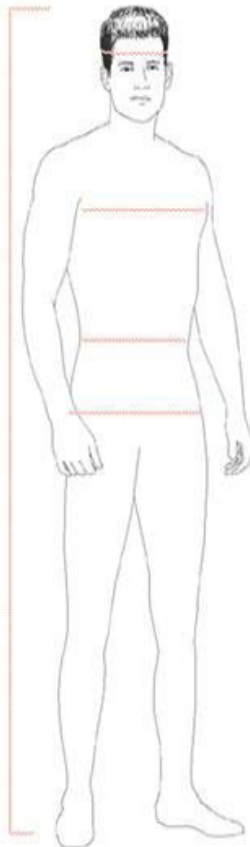

**Head** - Inches, rounded to the nearest 1/8 inch (0.125).  
Taken around the crown of the head (Occipital bone)

**Chest** - Inches, rounded to the next whole.  
Taken around the body under the arms across the chest area at its maximum bulk.

**Waist** - Inches, rounded to the next whole inch.  
Taken around the body above the hip bone.

**Seat** - Inches, rounded to the next whole inch.  
Taken around the body at the widest point of the buttocks.

**Weight** - Pounds, rounded to the next whole pound.