

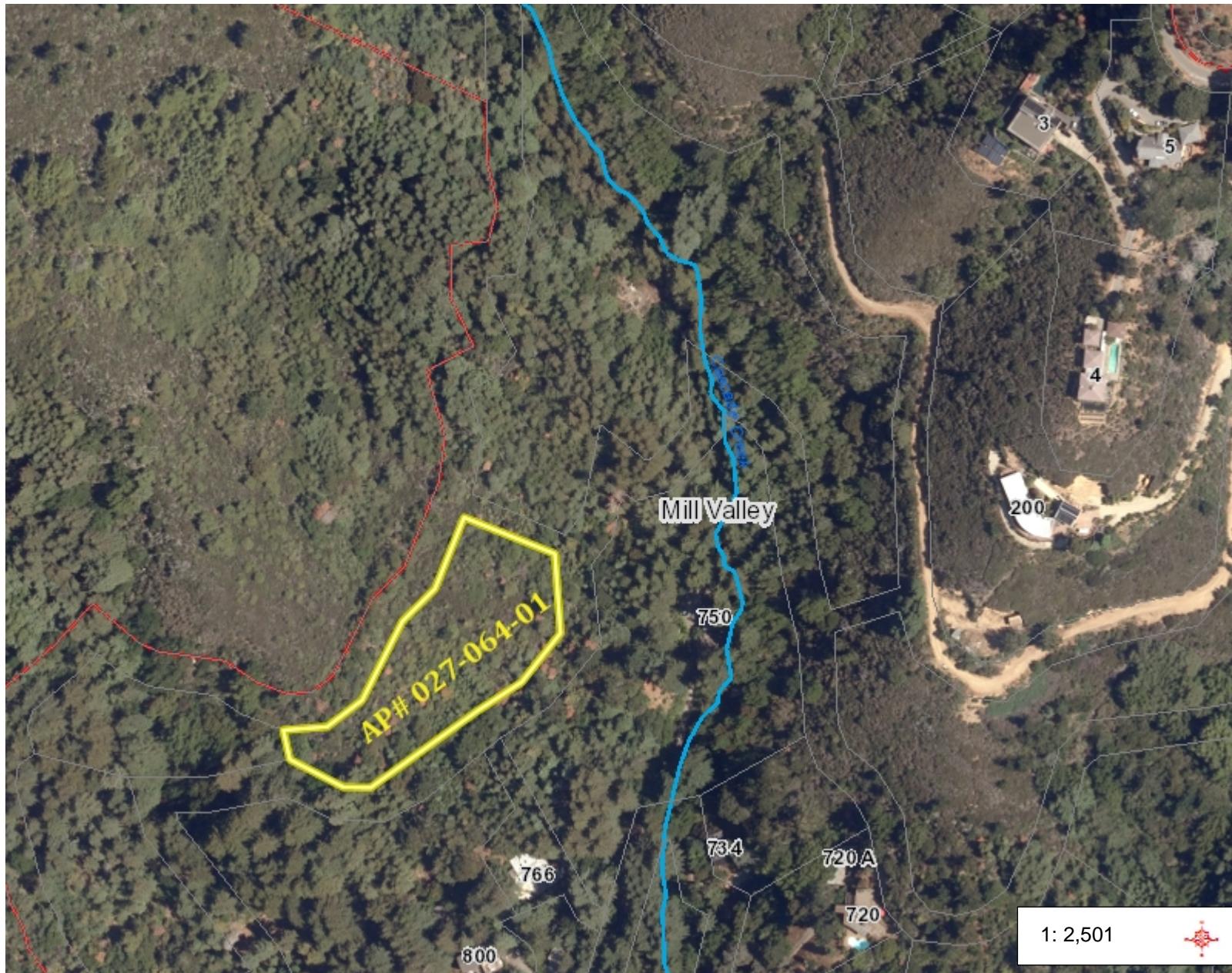

## Map Report



### Legend

- Parcel Note
  - easement
  - centerline
- Address
  - Parcel
  - Condominium Common Area
  - Mobile Home Pad
- City
- Community
- Marin County Legal Boundary
- Other Bay Area County
- Stream - Perennial (NHD)

1: 2,501



416.9 0 208.46 416.9 Feet

NAD\_1983\_HARN\_StatePlane\_California\_III\_FIPS\_0403\_Feet  
© Latitude Geographics Group Ltd.

This map is a user generated static output from an Internet mapping site and is for reference only. Data layers that appear on this map may or may not be accurate, current, or otherwise reliable.

THIS MAP IS NOT TO BE USED FOR NAVIGATION

### Notes