

Just a small sample of 1 bedroom models

Any model can be re configured with ease..

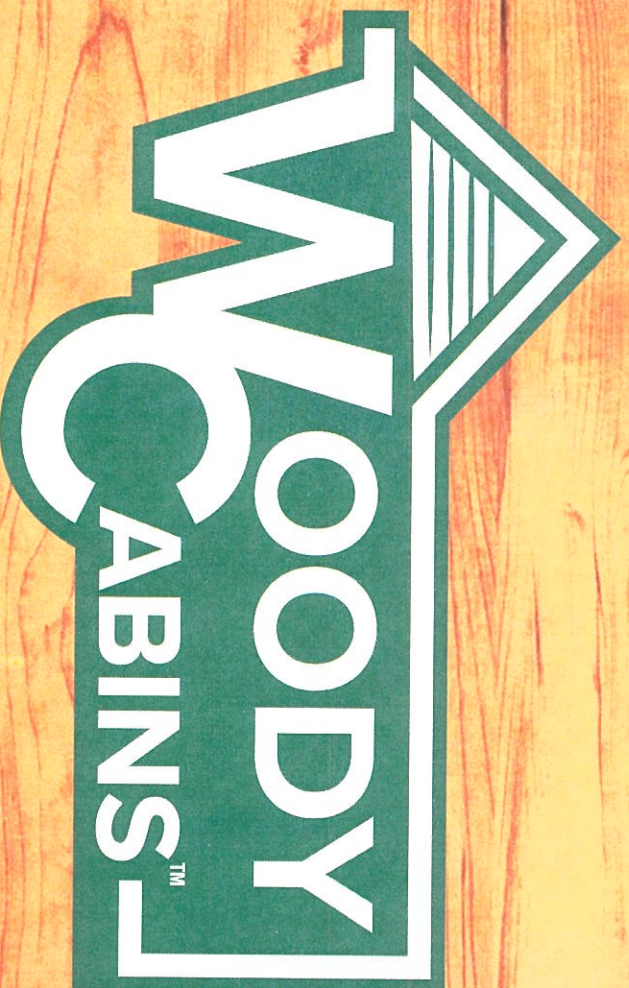

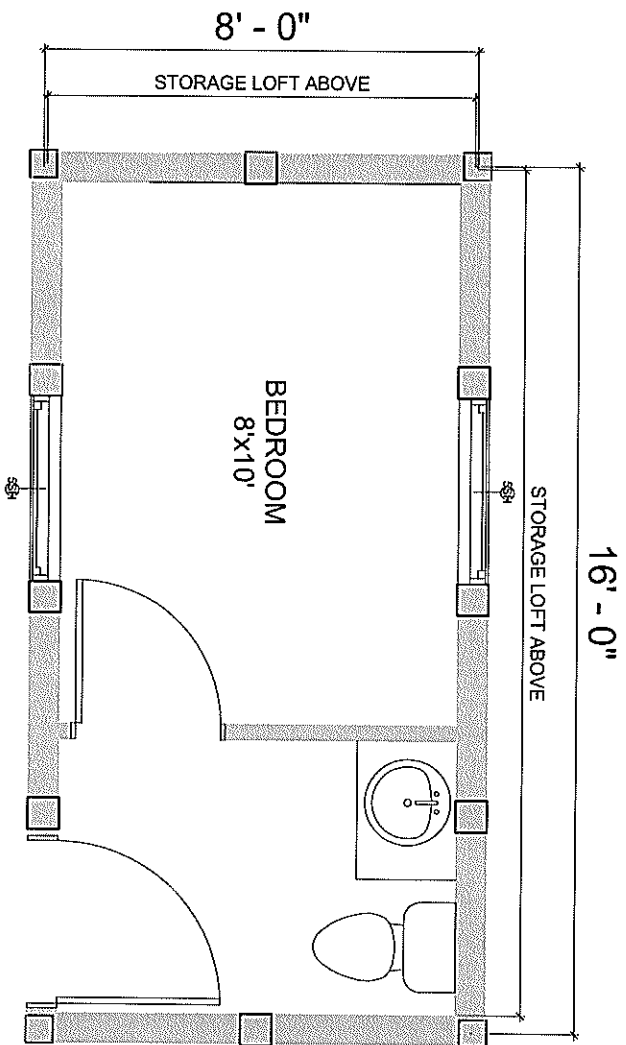

THESE DRAWINGS ARE AUTHORIZED TO GIVE THE CLIENT APPROXIMATE DIMENSIONS. CABINTEK OR ITS AFFILIATED COMPANIES ARE NOT RESPONSIBLE FOR DIMENSIONS OR MATERIAL DEVIATIONS THAT MAY OCCUR IN THE BUILDING OR SUPPLY PROCESS. THESE DRAWINGS ARE INTENDED FOR CONSULTATION OF THE HOOD. DO NOT. THE CLIENT IS RESPONSIBLE FOR OBTAINING REQUIRED PERMITS. CABINTEK LLC AND AFFILIATED COMPANIES CLAIM OWNERSHIP OF THIS DOCUMENT, AND THE IDEAS AND DESIGN INCORPORATED HEREIN, AS AN INSTRUMENT OF PROFESSIONAL SERVICES, IS THE SOLE PROPERTY OF CABINTEK LLC AND IS NOT TO BE USED IN WHOLE OR IN PART FOR ANY OTHER PROJECT OR PURPOSE WITHOUT THE EXPRESSED WRITTEN AUTHORIZATION OF CABINTEK LLC. THE USE OF NOTES BY OWNER, BY CABINTEK OR SHADING ON THE DRAWINGS ARE USED FOR CLARIFICATION PURPOSES AND ARE NOT TO BE CONSIDERED AS DEFINING THE OVERALL SCOPE OF WORK BE EITHER PARTY.

FINCH 8'x16'

© CABINTEK LLC

FIRST FLOOR 128 SF

STORAGE LOFT 80 SF

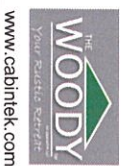
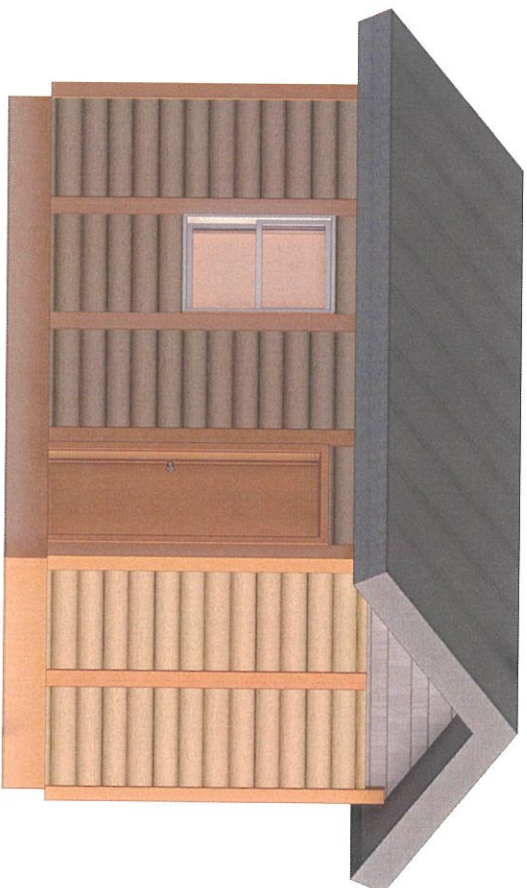

THESE DRAWINGS ARE AUTHORIZED TO GIVE THE CLIENT APPROXIMATE DIMENSIONS. CABINITEK OR ITS AFFILIATED COMPANIES ARE NOT RESPONSIBLE FOR DIMENSION OR MATERIAL DEVIATIONS THAT MAY OCCUR IN THE BUILDING OR SUPPLY PROCESS. THESE DRAWINGS ARE INTENDED FOR CONSULTATION OF THE WOODY LOG KIT. THE CLIENT IS RESPONSIBLE FOR OBTAINING REQUIRED PERMITS. CABINITEK LLC AND AFFILIATED COMPANIES CLAIM OWNERSHIP OF THIS DOCUMENT AND THE IDEAS AND DESIGN INCORPORATED HEREIN, AS AN INSTRUMENT OF PROFESSIONAL SERVICES, IS THE SOLE PROPERTY OF CABINITEK LLC AND IS NOT TO BE USED IN WHOLE OR IN PART FOR ANY OTHER PROJECT OR PURPOSE WITHOUT THE EXPRESSED WRITTEN AUTHORIZATION OF CABINITEK LLC.

THE USE OF NOTES BY OWNER, BY CABINITEK OR SHADING ON THE DRAWINGS ARE USED FOR CLARIFICATION PURPOSES AND ARE NOT TO BE CONSTRUED AS DEFINING THE OVERALL SCOPE OF WORK BE EITHER PARTY

FINCH 8'x16'

FIRST FLOOR 128 SF

STORAGE LOFT 80 SF

© CABINITEK LLC

www.cabinitek.com

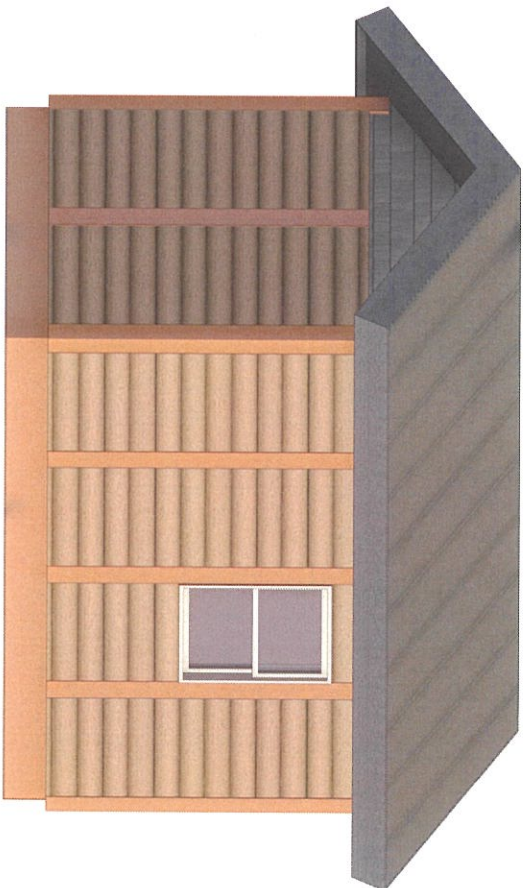

THESE DRAWINGS ARE AUTHORIZED TO GIVE THE CLIENT APPROXIMATE DIMENSIONS. CABINTEK OR ITS AFFILIATED COMPANIES ARE NOT RESPONSIBLE FOR DIMENSION OR MATERIAL DECISIONS THAT MAY OCCUR IN THE BUILDING OR SUPPLY PROCESS. THESE DRAWINGS ARE INTENDED FOR CONSTRUCTION OF THE WOODY 8'x16' UNIT. THE CLIENT IS RESPONSIBLE FOR OBTAINING NECESSARY PERMITS. CABINTEK LLC AND AFFILIATED COMPANIES CLAIM OWNERSHIP OF THIS DOCUMENT, AND THE IDEAS AND DESIGN INCORPORATED HEREIN, AS AN INSTRUMENT OF PROFESSIONAL SERVICES, IS THE SOLE PROPERTY OF CABINTEK LLC, AND IS NOT TO BE USED IN WHOLE OR IN PART FOR ANY OTHER PROJECT OR PURPOSES WITHOUT THE EXPRESSED WRITTEN AUTHORIZATION OF CABINTEK LLC. THE USE OF NOTES BY OWNER, BY CABINTEK OR SHADING ON THE DRAWINGS ARE USED FOR CLARIFICATION PURPOSES AND ARE NOT TO BE CONSTRUED AS DEFINING THE OVERALL SCOPE OF WORK BE EITHER PARTY.

FINCH 8'x16'		© CABINTEK LLC
FIRST FLOOR 128 SF	STORAGE LOFT 80 SF	

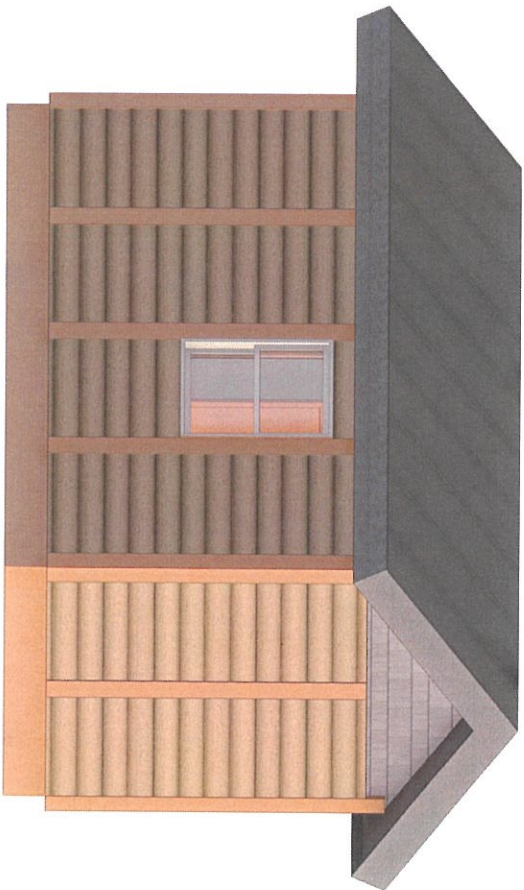

THESE DRAWINGS ARE AUTHORIZED TO GIVE THE CLIENT APPROXIMATE DIMENSIONS. CABINTEK OR ITS AFFILIATED COMPANIES ARE NOT RESPONSIBLE FOR DIMENSION OR MATERIAL DEVIATIONS THAT MAY OCCUR IN THE BUILDING OR SUPPLY PROCESS. THESE DRAWINGS ARE INTENDED FOR CONSULTATION OF THE WOODY LOG KIT. THE CLIENT IS RESPONSIBLE FOR OBTAINING REQUIRED PERMITS. CABINTEK LLC AND AFFILIATED COMPANIES CLAIM OWNERSHIP OF THIS DOCUMENT, AND THE IDEAS AND DESIGN INCORPORATED HEREIN, AS AN INSTRUMENT OF PROFESSIONAL SERVICES, IS THE SOLE PROPERTY OF CABINTEK LLC, AND IS NOT TO BE USED IN WHOLE OR IN PART FOR ANY OTHER PROJECT OR PURPOSE WITHOUT THE EXPRESSED WRITTEN AUTHORIZATION OF CABINTEK LLC. THE USE OF NOTES BY OWNER, BY CABINTEK OR SHADING ON THE DRAWINGS ARE USED FOR CLARIFICATION PURPOSES AND ARE NOT TO BE CONSTRUED AS DEFINING THE OVERALL SCOPE OF WORK BE EITHER PARTY

FINCH 8'x16'

FIRST FLOOR 128 SF

STORAGE LOFT 80 SF

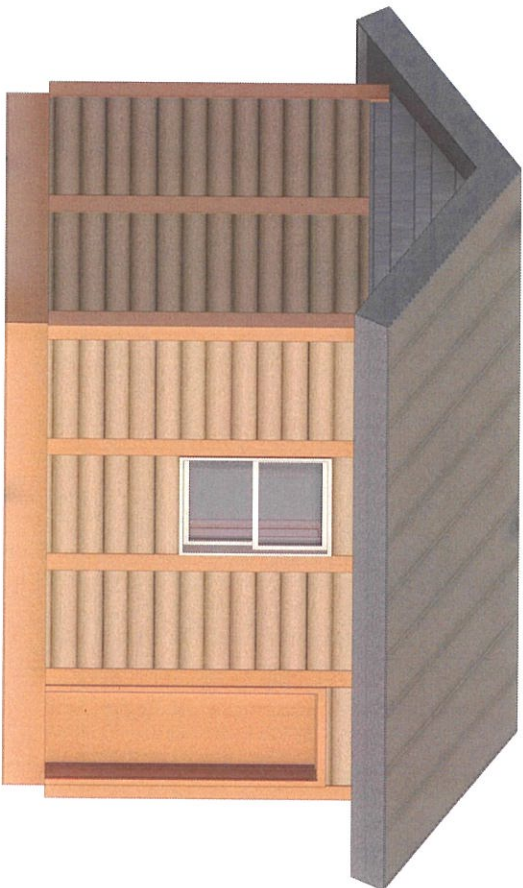

THESE DRAWINGS ARE AUTHORIZED TO GIVE THE CLIENT APPROXIMATE DIMENSIONS. CABINTEK OR ITS AFFILIATED COMPANIES ARE NOT RESPONSIBLE FOR ANY ERRORS OR OMISSIONS THAT MAY OCCUR IN THE BUILDING OR SUPPLY PROCESS. THESE DRAWINGS ARE INTENDED FOR CONSTRUCTION OF THE WOODY CABIN IN THE CLIENT'S BACKYARD FOR SPRING/RECREATION USES.

CABINTEK, LLC AND AFFILIATED COMPANIES CLAIM OWNERSHIP OF THIS DOCUMENT, AND THE IDEAS AND DESIGN INCORPORATED HEREIN, ARE THE SOLE PROPERTY OF CABINTEK, LLC AND IS NOT TO BE USED IN WHOLE OR IN PART FOR ANY OTHER PROJECT OR PURPOSE WITHOUT THE EXPRESSED WRITTEN PERMISSION OF CABINTEK, LLC.

THE USE OF NOTES BY OWNER, BY CABINTEK, OR SHADING ON THE DRAWINGS ARE USED FOR CLARIFICATION PURPOSES AND ARE NOT TO BE CONSIDERED AS DEFINING THE OVERALL SCOPE OF WORK BE EITHER PARTY.

FINCH 8'x16'

© CABINTEK LLC

FIRST FLOOR 128 SF

STORAGE LOFT 80 SF

www.cabintek.com

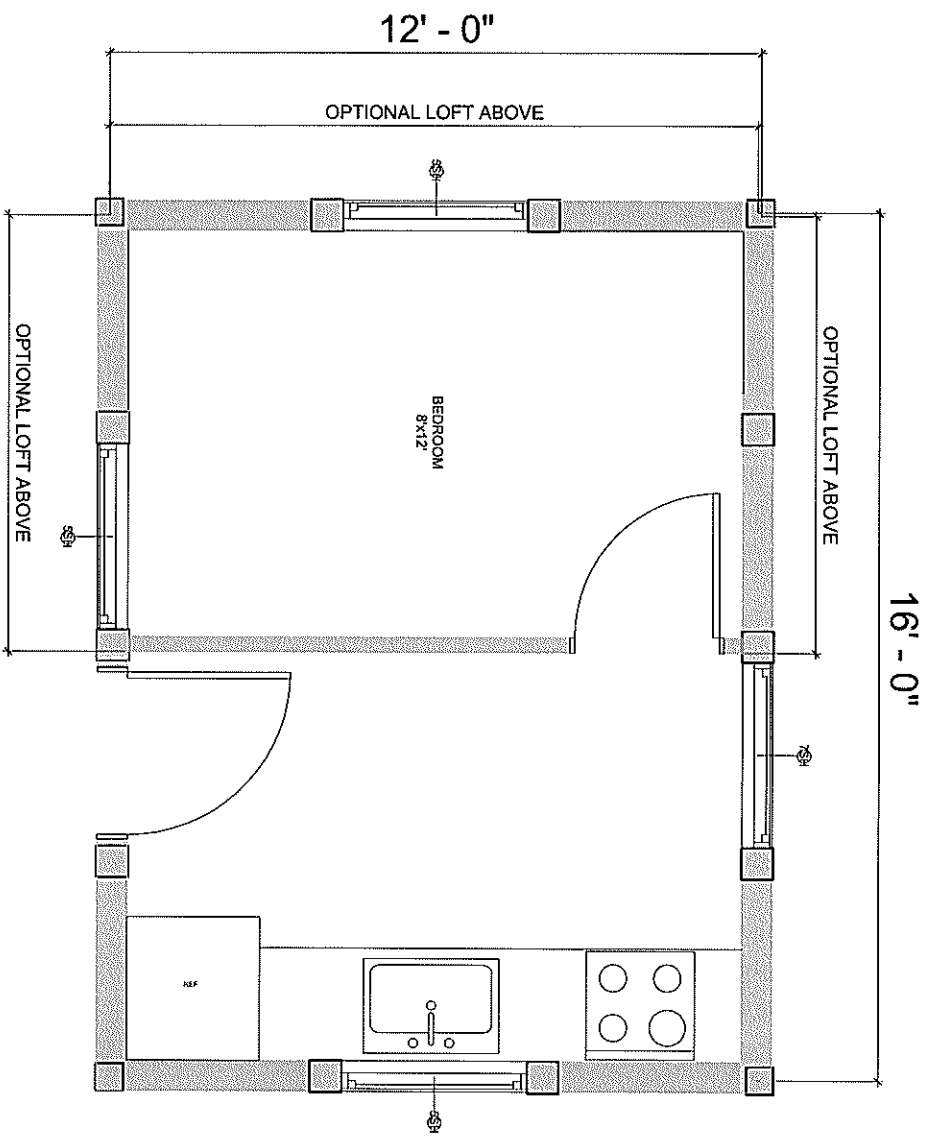

THESE DRAWINGS ARE AUTHORIZED TO GIVE THE CLIENT APPROXIMATE DIMENSIONS. CABINETEK OR ITS AFFILIATED COMPANIES ARE NOT RESPONSIBLE FOR DIMENSIONS OR MATERIAL DRAWINGS THAT MAY OCCUR IN THE BUILDING OR SUPPLY PROCESS. THESE DRAWINGS ARE INTENDED FOR CONSTRUCTION OF THE WOODY LOFT. THE CLIENT IS RESPONSIBLE FOR OBTAINING NECESSARY PERMITS. CABINETEK LLC AND AFFILIATED COMPANIES CLAIM OWNERSHIP OF THIS DOCUMENT AND THE IDEAS AND DESIGN INCORPORATED HEREIN. AS AN INSTRUMENT OF PROFESSIONAL SERVICES, IS THE SOLE PROPERTY OF CABINETEK LLC, AND IS NOT TO BE USED IN WHOLE OR IN PART FOR ANY OTHER PROJECT OR PURPOSE WITHOUT THE EXPRESSED WRITTEN AUTHORIZATION OF CABINETEK LLC. THE USE OF NOTES BY OWNER, BY CABINETEK OR SHOWN ON THE DRAWINGS ARE USED FOR CLARIFICATION PURPOSES AND ARE NOT TO BE CONSIDERED AS DEFINING THE OVERALL SCOPE OF WORK BE EITHER PARTY.

BUNK HOUSE 12'x16'

FIRST FLOOR 192 SF

STORAGE LOFT 96 SF

© CABINETEK LLC

www.cabintek.com



THESE DRAWINGS ARE AUTHORIZED TO GIVE THE CLIENT APPROXIMATE DIMENSIONS. CABINTEK OR ITS AFFILIATED COMPANIES ARE NOT RESPONSIBLE FOR DIMENSION OR MATERIAL DEVIATIONS THAT MAY OCCUR IN THE BUILDING OR SUPPLY PROCESS. THESE DRAWINGS ARE INTENDED FOR CONSULTATION OF THE WOODY LOG KIT. THE CLIENT IS RESPONSIBLE FOR OBTAINING REQUIRED PERMITS. CABINTEK LLC AND AFFILIATED COMPANIES CLAIM OWNERSHIP OF THIS DOCUMENT, AND THE IDEAS AND DESIGN INCORPORATED HEREIN, AS AN INSTRUMENT OF PROFESSIONAL SERVICES, IS THE SOLE PROPERTY OF CABINTEK LLC, AND IS NOT TO BE USED IN WHOLE OR IN PART FOR ANY OTHER PROJECT OR PURPOSE WITHOUT THE EXPRESS WRITTEN AUTHORIZATION OF CABINTEK LLC. THE USE OF NOTES BY OWNER, BY CABINTEK OR SHOWN ON THE DRAWINGS ARE USED FOR CLARIFICATION PURPOSES AND ARE NOT TO BE CONSTRUED AS DEFINING THE OVERALL SCOPE OF WORK BE EITHER PARTY



www.cabintek.com

BUNK HOUSE 12'x16'

© CABINTEK LLC

FIRST FLOOR 192 SF

STORAGE LOFT 96 SF



THESE DRAWINGS ARE AUTHORIZED TO GIVE THE CLIENT APPROXIMATE DIMENSIONS. CABINTEK OR ITS AFFILIATED COMPANIES ARE NOT RESPONSIBLE FOR DIMENSION OR MATERIAL DEVIATIONS THAT MAY OCCUR IN THE BUILDING OR SUPPLY PROCESS. THESE DRAWINGS ARE INTENDED FOR CONSTRUCTION OF THE WOODY LOG KIT. THE CLIENT IS RESPONSIBLE FOR OBTAINING REQUIRED PERMITS. CABINTEK LLC AND AFFILIATED COMPANIES CLAIM OWNERSHIP OF THIS DOCUMENT, AND THE IDEAS AND DESIGN INCORPORATED HEREIN, AS AN INSTRUMENT OF PROFESSIONAL SERVICES, IS THE SOLE PROPERTY OF CABINTEK LLC, AND IS NOT TO BE USED IN WHOLE OR IN PART FOR ANY OTHER PROJECT OR PURPOSE WITHOUT THE EXPRESSED WRITTEN AUTHORIZATION OF CABINTEK LLC. THE USE OF NOTES BY OWNER, BY CABINTEK OR SHADING ON THE DRAWINGS ARE USED FOR CLARIFICATION PURPOSES AND ARE NOT TO BE CONSTRUED AS DEFINING THE OVERALL SCOPE OF WORK BE EITHER PARTY

www.cabintek.com

BUNK HOUSE 12'x16'

© CABINTEK LLC

FIRST FLOOR 192 SF

STORAGE LOFT 96 SF





THESE DRAWINGS ARE AUTHORIZED TO GIVE THE CLIENT APPROXIMATE DIMENSIONS. CABINTEK OR ITS AFFILIATED COMPANIES ARE NOT RESPONSIBLE FOR DIMENSION OR MATERIAL DEVIATIONS THAT MAY OCCUR IN THE BUILDING OR SUPPLY PROCESS. THESE DRAWINGS ARE INTENDED FOR CONSTRUCTION OF THE WOODY LOG KIT. THE CLIENT IS RESPONSIBLE FOR OBTAINING REQUIRED PERMITS.

CABINTEK LLC AND AFFILIATED COMPANIES CLAIM OWNERSHIP OF THIS DOCUMENT AND THE IDEAS AND DESIGN INCORPORATED HEREIN, AS AN INSTRUMENT OF PROFESSIONAL SERVICES, IS THE SOLE PROPERTY OF CABINTEK LLC, AND IS NOT TO BE USED IN WHOLE OR IN PART FOR ANY OTHER PROJECT OR PURPOSE WITHOUT THE EXPRESSED WRITTEN AUTHORIZATION OF CABINTEK LLC.

THE USE OF NOTES BY OWNER, BY CABINTEK OR SHOWN ON THE DRAWINGS ARE USED FOR CLARIFICATION PURPOSES AND ARE NOT TO BE CONSTRUED AS DEFINING THE OVERALL SCOPE OF WORK OR EITHER PARTY.

BUNK HOUSE 12'x16'

FIRST FLOOR 192 SF

STORAGE LOFT 96 SF

© CABINTEK LLC

www.cabintek.com



www.cabintek.com

THESE DRAWINGS ARE AUTHORIZED TO GIVE THE CLIENT APPROXIMATE DIMENSIONS. CABINTEK OR ITS AFFILIATED COMPANIES ARE NOT RESPONSIBLE FOR DIMENSION OR MATERIAL DEVIATIONS THAT MAY OCCUR IN THE BUILDING OR SUPPLY PROCESS. THESE DRAWINGS ARE INTENDED FOR CONSTRUCTION OF THE WOODY LOG KIT. THE CLIENT IS RESPONSIBLE FOR OBTAINING REQUIRED PERMITS. CABINTEK LLC AND AFFILIATED COMPANIES CLAIM OWNERSHIP OF THIS DOCUMENT AND THE IDEAS AND DESIGN INCORPORATED HEREIN, AS AN INSTRUMENT OF PROFESSIONAL SERVICES, IS THE SOLE PROPERTY OF CABINTEK LLC, AND IS NOT TO BE USED IN WHOLE OR IN PART FOR ANY OTHER PROJECT OR PURPOSE WITHOUT THE EXPRESSED WRITTEN AUTHORIZATION OF CABINTEK LLC.

BUNK HOUSE 12'x16'

FIRST FLOOR 192 SF

STORAGE LOFT 96 SF

© CABINTEK LLC

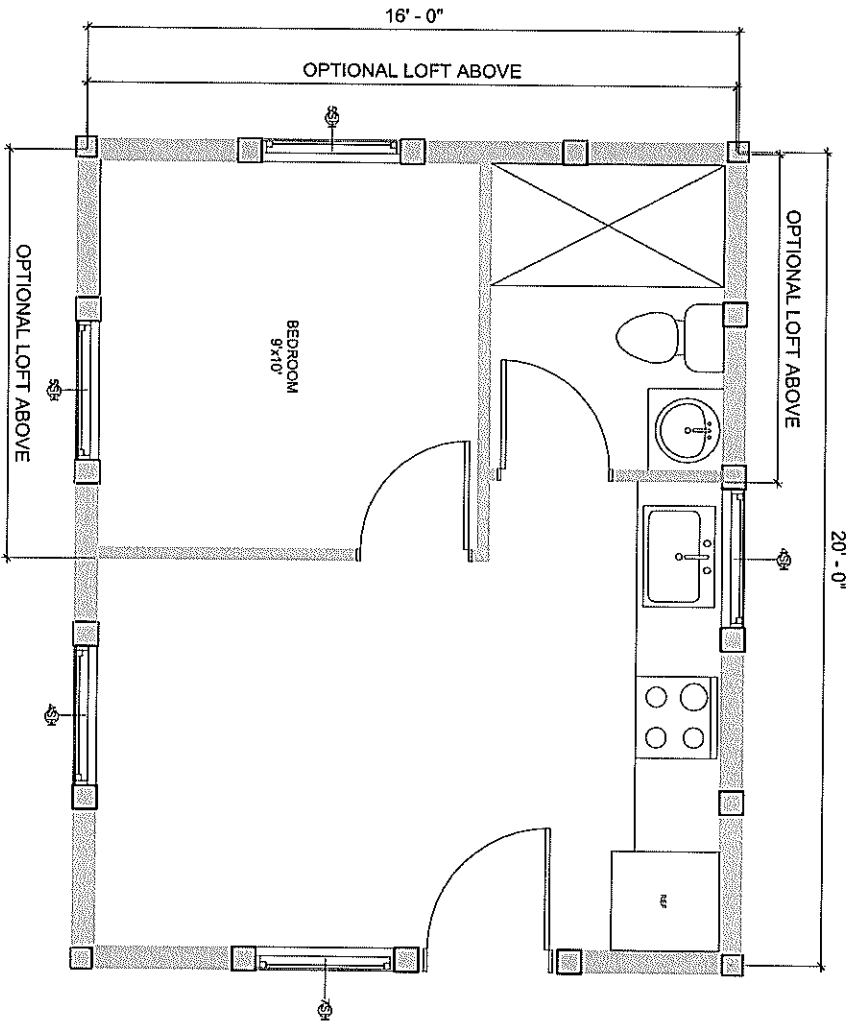

THESE DRAWINGS ARE AUTHORIZED TO GIVE THE CLIENT APPROXIMATE DIMENSIONS. CABINETE OR ITS AFFILIATED COMPANIES ARE NOT RESPONSIBLE FOR DIMENSIONS OR MATERIAL DEVIATIONS THAT MAY OCCUR IN THE BUILDING OR SUPPLY PROCESS. THESE DRAWINGS ARE INTENDED FOR CONSTRUCTION OF THE WOODY LOG KIT. THE CLIENT IS RESPONSIBLE FOR OBTAINING REQUIRED PERMITS. CABINETE LLC AND AFFILIATED COMPANIES CLAIM OWNERSHIP OF THIS DOCUMENT, AND THE IDEAS AND DESIGN INCORPORATED HEREIN, AS AN INSTRUMENT OF PROFESSIONAL SERVICES, IS THE SOLE PROPERTY OF CABINETE LLC, AND IS NOT TO BE USED IN WHOLE OR IN PART FOR ANY OTHER PROJECT OR PURPOSE WITHOUT THE EXPRESSED WRITTEN AUTHORIZATION OF CABINETE LLC.

THE USE OF NOTES "BY OWNER" BY CABINETE OR SHARING ON THE DRAWINGS ARE USED FOR CLARIFICATION PURPOSES AND ARE NOT TO BE CONSIDERED AS DEFINING THE OVERALL SCOPE OF WORK. BE THEIR PARTY.

QUAIL 16'x20'

FIRST FLOOR 320 SF

STORAGE LOFT 150 SF

© CABINETE LLC



www.cabintek.com

THESE DRAWINGS ARE AUTHORIZED TO GIVE THE CLIENT APPROXIMATE DIMENSIONS. CABINTEK OR ITS AFFILIATED COMPANIES ARE NOT RESPONSIBLE FOR DIMENSION OR MATERIAL DEVIATIONS THAT MAY OCCUR IN THE BUILDING OR SUPPLY PROCESS. THESE DRAWINGS ARE INTENDED FOR CONSTRUCTION OF THE WOODY LOG KIT. THE CLIENT IS RESPONSIBLE FOR OBTAINING REQUIRED PERMITS. CABINTEK LLC AND AFFILIATED COMPANIES CLAIM OWNERSHIP OF THIS DOCUMENT AND THE IDEAS AND DESIGN INCORPORATED HEREIN, AS AN INSTRUMENT OF PROFESSIONAL SERVICES, IS THE SOLE PROPERTY OF CABINTEK LLC AND IS NOT TO BE USED IN WHOLE OR IN PART FOR ANY OTHER PROJECT OR PURPOSE WITHOUT THE EXPRESSED WRITTEN AUTHORIZATION OF CABINTEK LLC.

FIRST FLOOR 320 SF

STORAGE LOFT 150 SF

QUAIL 16'x20'

© CABINTEK LLC

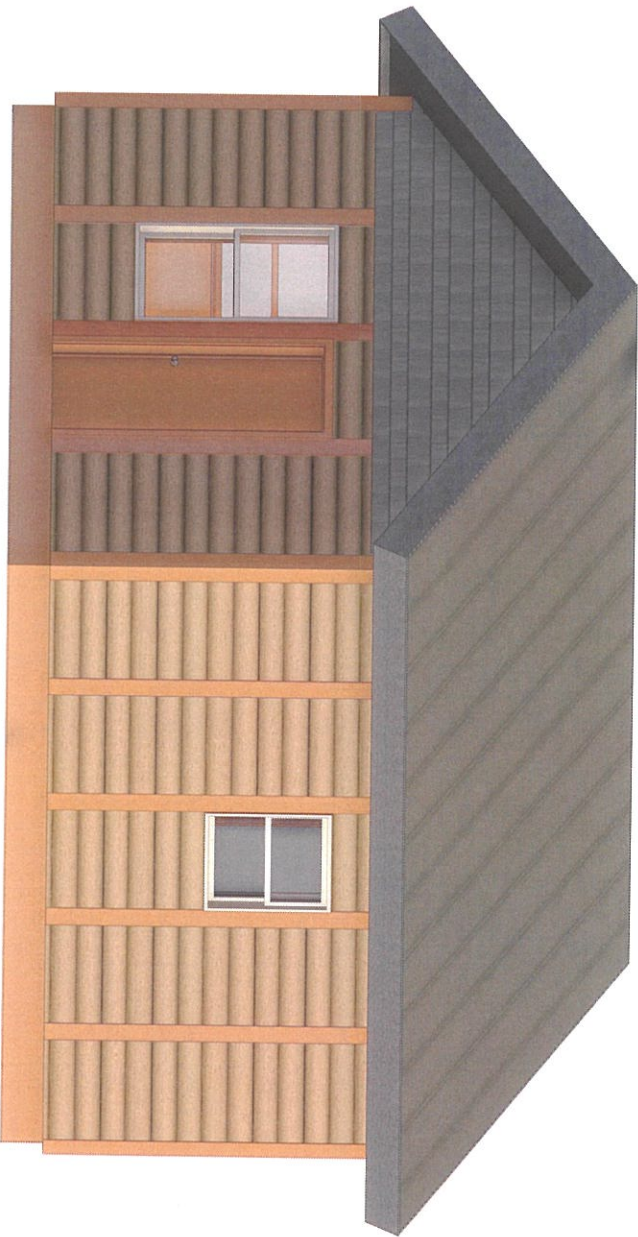

www.cabintek.com

THESE DRAWINGS ARE AUTHORIZED TO GIVE THE CLIENT APPROXIMATE DIMENSIONS. CABINTEK OR ITS AFFILIATED COMPANIES ARE NOT RESPONSIBLE FOR ANY ERRORS OR OMISSIONS. THESE DRAWINGS ARE INTENDED FOR CONSTRUCTION OF THE WOODY LOG KIT. THE CLIENT IS RESPONSIBLE FOR OBTAINING REQUIRED PERMITS. CABINTEK, LLC AND AFFILIATED COMPANIES CLAIM OWNERSHIP OF THIS DOCUMENT, AND THE IDEAS AND DESIGN INCORPORATED HEREIN, PART FOR ANY OTHER PROJECT OR PURPOSE WITHOUT THE EXPRESSED WRITTEN AUTHORIZATION OF CABINTEK, LLC.

THE USE OF NOTES "BY OWNER" BY CABINTEK OR SHADING ON THE DRAWINGS ARE USED FOR CLARIFICATION PURPOSES AND ARE NOT TO BE CONSIDERED AS BEING THE OVERALL SCOPE OF WORK BE EITHER PARTY

QUAIL 16'x20'

FIRST FLOOR 320 SF

STORAGE LOFT 150 SF

© CABINTEK LLC



THESE DRAWINGS ARE AUTHORIZED TO GIVE THE CLIENT APPROXIMATE DIMENSIONS. CABINTEK OR ITS AFFILIATED COMPANIES ARE NOT RESPONSIBLE FOR DIMENSION OR MATERIAL DEVIATIONS THAT MAY OCCUR IN THE BUILDING OR SUPPLY PROCESS. THESE DRAWINGS ARE INTENDED FOR CONSULTATION OF THE WOODY LOG KIT. THE CLIENT IS RESPONSIBLE FOR OBTAINING REQUIRED PERMITS. CABINTEK LLC AND AFFILIATED COMPANIES CLAIM OWNERSHIP OF THIS DOCUMENT AND THE IDEAS AND DESIGN INCORPORATED HEREIN, AS AN INSTRUMENT OF PROFESSIONAL SERVICES, IS THE SOLE PROPERTY OF CABINTEK LLC AND IS NOT TO BE USED IN WHOLE OR IN PART FOR ANY OTHER PROJECT OR PURPOSE WITHOUT THE EXPRESSED WRITTEN AUTHORIZATION OF CABINTEK LLC.

THE USE OF NOTES BY OWNER, BY CABINTEK OR SHADING ON THE DRAWINGS ARE USED FOR CLARIFICATION PURPOSES AND ARE NOT TO BE CONSTRUED AS DEFINING THE OVERALL SCOPE OF WORK BE EITHER PARTY

QUAIL 16'x20'

FIRST FLOOR 320 SF

STORAGE LOFT 150 SF

© CABINTEK LLC

www.cabintek.com



THESE DRAWINGS ARE AUTHORIZED TO GIVE THE CLIENT APPROXIMATE DIMENSIONS. CABINTEK OR ITS AFFILIATED COMPANIES ARE NOT RESPONSIBLE FOR DIMENSION OR MATERIAL DEVIATIONS THAT MAY OCCUR IN THE BUILDING OR SUPPLY PROCESS. THESE DRAWINGS ARE INTENDED FOR CONSULTATION OF THE WOODY LOG KIT. THE CLIENT IS RESPONSIBLE FOR OBTAINING REQUIRED PERMITS. CABINTEK LLC AND AFFILIATED COMPANIES CLAIM OWNERSHIP OF THIS DOCUMENT AND THE IDEAS AND DESIGN INCORPORATED HEREIN. AS AN INSTRUMENT OF PROFESSIONAL SERVICES, IS THE SOLE PROPERTY OF CABINTEK LLC AND IS NOT TO BE USED IN WHOLE OR IN PART FOR ANY OTHER PROJECT OR PURPOSE WITHOUT THE EXPRESSED WRITTEN AUTHORIZATION OF CABINTEK LLC.

THE USE OF NOTES "BY OWNER," "BY CABINTEK," OR SHADING ON THE DRAWINGS ARE USED FOR CLARIFICATION PURPOSES AND ARE NOT TO BE CONSTRUED AS DEFINING THE OVERALL SCOPE OF WORK, BE EITHER PARTY

QUAIL 16'x20'

FIRST FLOOR 320 SF

STORAGE LOFT 150 SF

© CABINTEK LLC

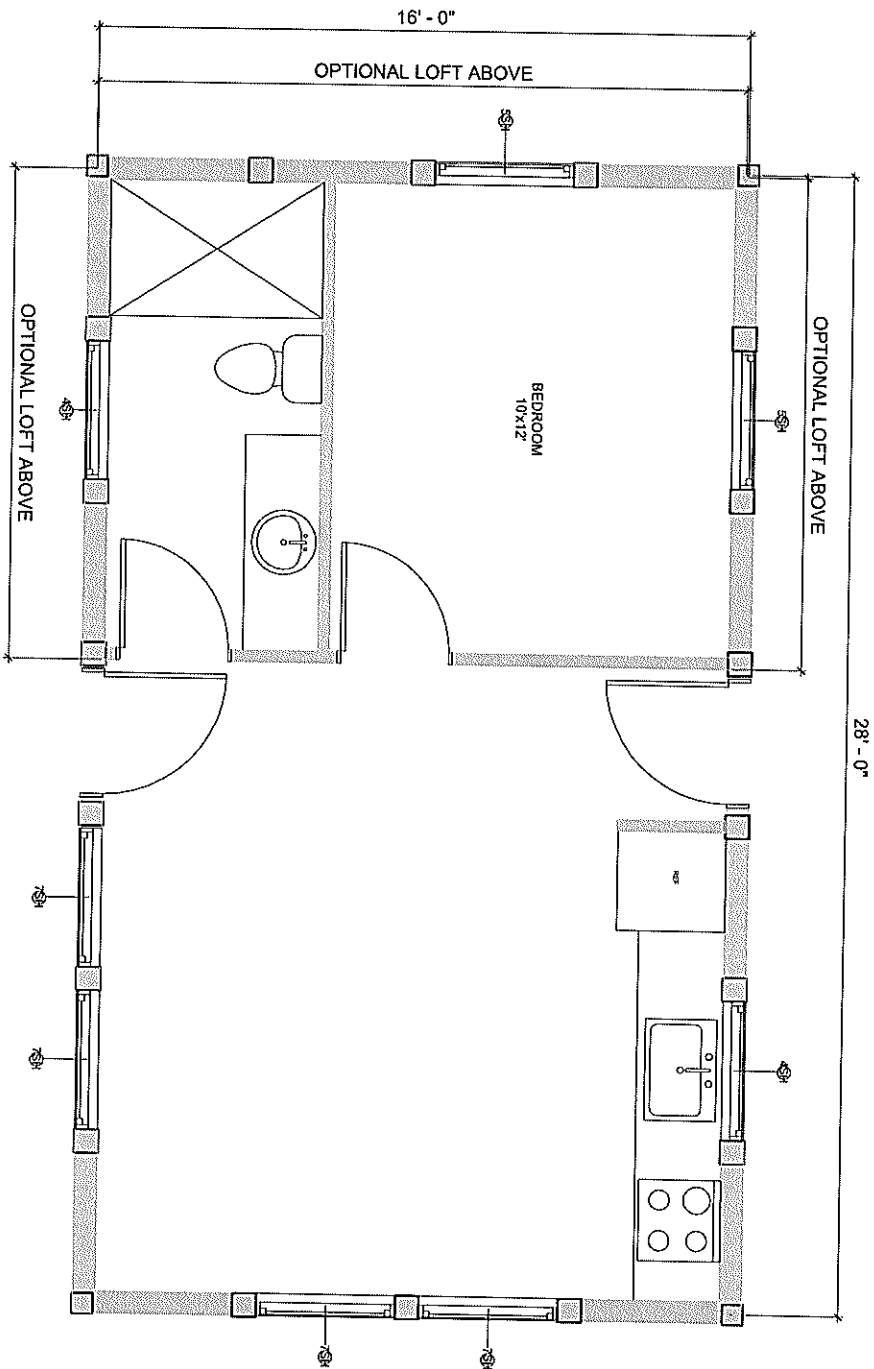

THESE DRAWINGS ARE AUTHORIZED TO GIVE THE CLIENT APPROXIMATE DIMENSIONS. CABINETEX OR ITS AFFILIATED COMPANIES ARE NOT RESPONSIBLE FOR ANY ERRORS THAT MAY OCCUR IN THE BUILDING OR SUPPLY PROCESS. THESE DRAWINGS ARE INTENDED FOR CONSULTATION OF THE WOOD LOT ONLY. THE CLIENT IS RESPONSIBLE FOR OBTAINING REQUIRED PERMITS. CABINETEX LLC AND AFFILIATED COMPANIES CLAIM OWNERSHIP OF THIS DOCUMENT, AND THE IDEAS AND DESIGN INCORPORATED HEREIN, ARE THE SOLE PROPERTY OF CABINETEX LLC AND IS NOT TO BE USED IN WHOLE OR IN PART FOR ANY OTHER PROJECT OR PERSON WITHOUT THE EXPRESSED WRITTEN AUTHORIZATION OF CABINETEX LLC. THE USE OF NOTES BY OWNER, BY CABINETEX OR SHOWN ON THE DRAWINGS ARE USED FOR CLARIFICATION PURPOSES AND ARE NOT TO BE CONSIDERED AS DEFINING THE OVERALL SCOPE OF WORK BE EITHER PARTY.

PINTAIL 16'x28'

FIRST FLOOR 448 SF

STORAGE LOFT 192 SF

© CABINETEX LLC

www.cabinlek.com



THESE DRAWINGS ARE SUBMITTED TO THE CLIENT APPROXIMATE DIMENSIONS. CABINTEK OR ITS AFFILIATED COMPANIES ARE NOT RESPONSIBLE FOR DIMENSION OR MATERIALITY. THESE DRAWINGS ARE NOT TO BE USED FOR CONSTRUCTION OF THE WOODY LOG KIT. THE CLIENT IS RESPONSIBLE FOR OBTAINING REQUIRED PERMITS. CABINTEK, LLC AND AFFILIATED COMPANIES CLAIM OWNERSHIP OF THIS DOCUMENT, AND THE IDEAS AND DESIGN INCORPORATED HEREIN, AS AN INSTRUMENT OF PROFESSIONAL SERVICE. NO PART OF THIS DOCUMENT IS TO BE REPRODUCED OR TRANSMITTED IN ANY FORM OR BY ANY MEANS, ELECTRONIC OR MECHANICAL, WITHOUT THE EXPRESS WRITTEN AUTHORIZATION OF CABINTEK, LLC. THE USE OF NOTES BY OWNER, BY CABINTEK OR SHOWN ON THE DRAWINGS ARE USED FOR CLARIFICATION PURPOSES AND ARE NOT TO BE CONSIDERED AS PART OF THE ORIGINAL SCOPE OF WORK BY EITHER PARTY.

PINTAIL 16'x28'

FIRST FLOOR 448 SF

STORAGE LOFT 192 SF

© CABINTEK LLC

www.cabintek.com

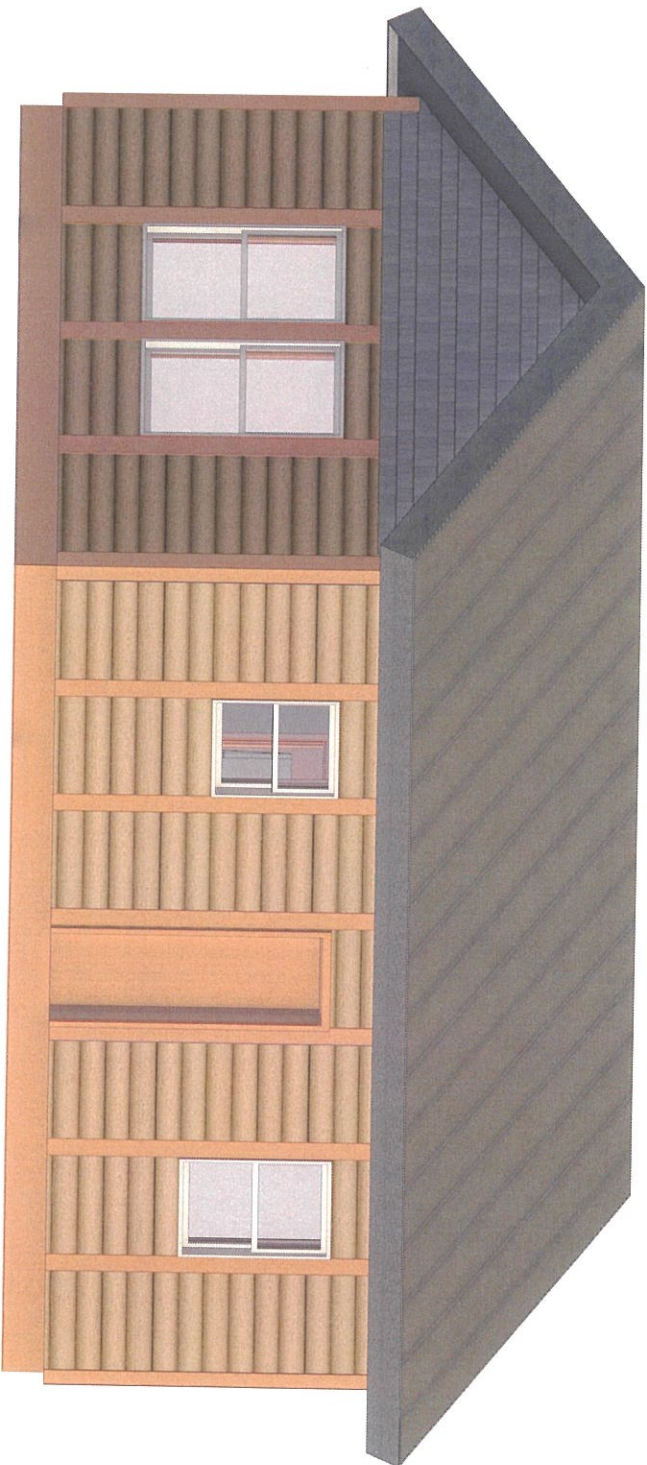

THESE DRAWINGS ARE AUTHORIZED TO ONE THE CLIENT APPROXIMATE DIMENSIONS. CABINETEK OR ITS AFFILIATED COMPANIES ARE NOT RESPONSIBLE FOR DIMENSION OR MATERIAL. CLIENTS ARE RESPONSIBLE FOR OBTAINING ALL NECESSARY PERMITS. CABINETEK, U.S. AND AFFILIATED COMPANIES CLAIM OWNERSHIP OF THIS DOCUMENT, AND THE IDEAS AND DESIGN INCORPORATED HEREIN, AS AN INSTRUMENT OF PROFESSIONAL SERVICE. NO PART OF THIS DOCUMENT IS TO BE REPRODUCED OR TRANSMITTED IN ANY FORM OR BY ANY MEANS, ELECTRONIC OR MECHANICAL, WITHOUT THE EXPRESS WRITTEN AUTHORIZATION OF CABINETEK, LLC. THE USE OF NOTES BY OWNER, THE CABINETEK OR SHADING ON THE DRAWINGS ARE USED FOR CLARIFICATION PURPOSES AND ARE NOT TO BE CONSIDERED AS DEFINING THE ORIGINAL SCOPE OF WORK BE EITHER PARTY.

www.cabinetek.com

PINTAIL 16'x28'

© CABINETEK LLC

FIRST FLOOR 448 SF

STORAGE LOFT 192 SF



THESE DRAWINGS ARE AUTHORIZED TO SHOW THE CLIENT APPROXIMATE DIMENSIONS. CABINTEK OR ITS AFFILIATED COMPANIES ARE NOT RESPONSIBLE FOR DIMENSION OR MATERIAL DEVIATIONS THAT MAY OCCUR DURING CONSTRUCTION. THE CLIENT IS RESPONSIBLE FOR OBTAINING REQUIRED PERMITS. CABINTEK LLC AND AFFILIATED COMPANIES, PLANS, SPECIFICATIONS, AND THE IDEAS AND DESIGN INCORPORATED HEREIN, ARE NOT TO BE USED AS AN INSTRUMENT OF PROFESSIONAL SERVICES FOR ANY OTHER PROJECT OR PURPOSE WITHOUT THE EXPRESSED WRITTEN AUTHORIZATION OF CABINTEK LLC. THE USE OF NOTES, TYPED OWNER, TYPED CABINTEK, OR SHADING ON THE DRAWINGS ARE USED FOR CLARIFICATION PURPOSES AND ARE NOT TO BE CONSIDERED AS DEFINING THE OVERALL SCOPE OF WORK OR EITHER PARTY.

www.cabintek.com

PINTAIL 16'x28'

© CABINTEK LLC

FIRST FLOOR 448 SF

STORAGE LOFT 192 SF

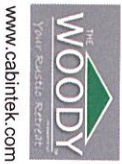
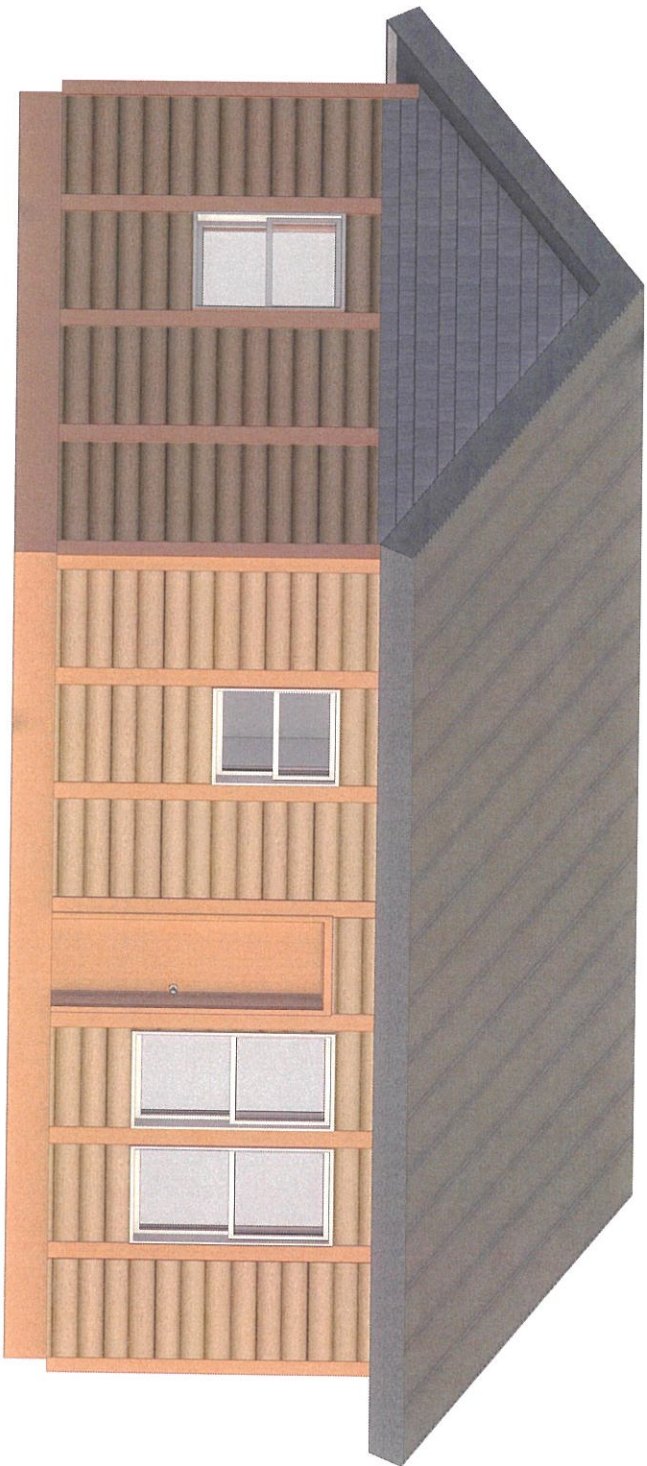

THESE DRAWINGS ARE AUTHORIZED TO GIVE THE CLIENT APPROXIMATE DIMENSIONS. CABINETEK OR ITS AFFILIATED COMPANIES ARE NOT RESPONSIBLE FOR DIMENSION OR MATERIAL DEVIATIONS THAT MAY OCCUR IN THE BUILDING OR SUPPLY PROCESS. THESE DRAWINGS ARE INTENDED FOR CONSTRUCTION OF THE WOODY LOG HUT. THE CLIENT IS RESPONSIBLE FOR OBTAINING REQUIRED PERMITS. CABINETEK LLC AND AFFILIATED COMPANIES CLAIM OWNERSHIP OF THIS DOCUMENT AND THE IDEAS AND DESIGN INCORPORATED HEREIN. AS AN INSTRUMENT OF PROFESSIONAL SERVICES, IS THE SOLE PROPERTY OF CABINETEK LLC AND IS NOT TO BE USED IN WHOLE OR IN PART FOR ANY OTHER PROJECT OR PURPOSE WITHOUT THE EXPRESSED WRITTEN AUTHORIZATION OF CABINETEK LLC. THE USE OF NOTES BY OWNER BY CABINETEK OR SHADING ON THE DRAWINGS ARE USED FOR CLARIFICATION PURPOSES AND ARE NOT TO BE CONSTRUED AS DEFINING THE OVERALL SCOPE OF WORK BE EITHER PARTY

PINTAIL 16'x28'

© CABINETEK LLC

FIRST FLOOR 448 SF

STORAGE LOFT 192 SF