

Just a small sample of 2 bedroom models

Any model can be re configured with ease..

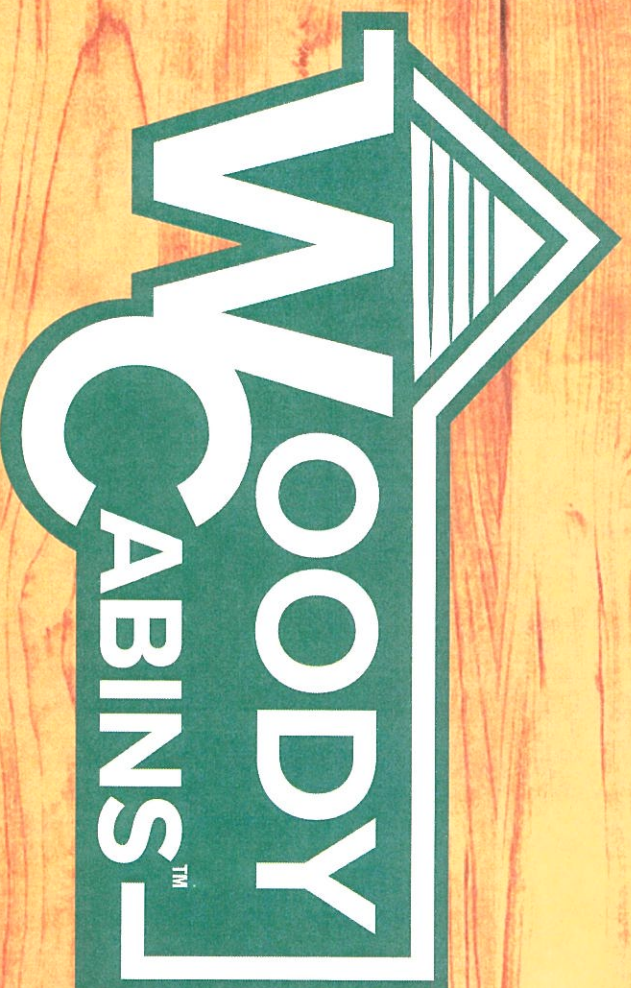

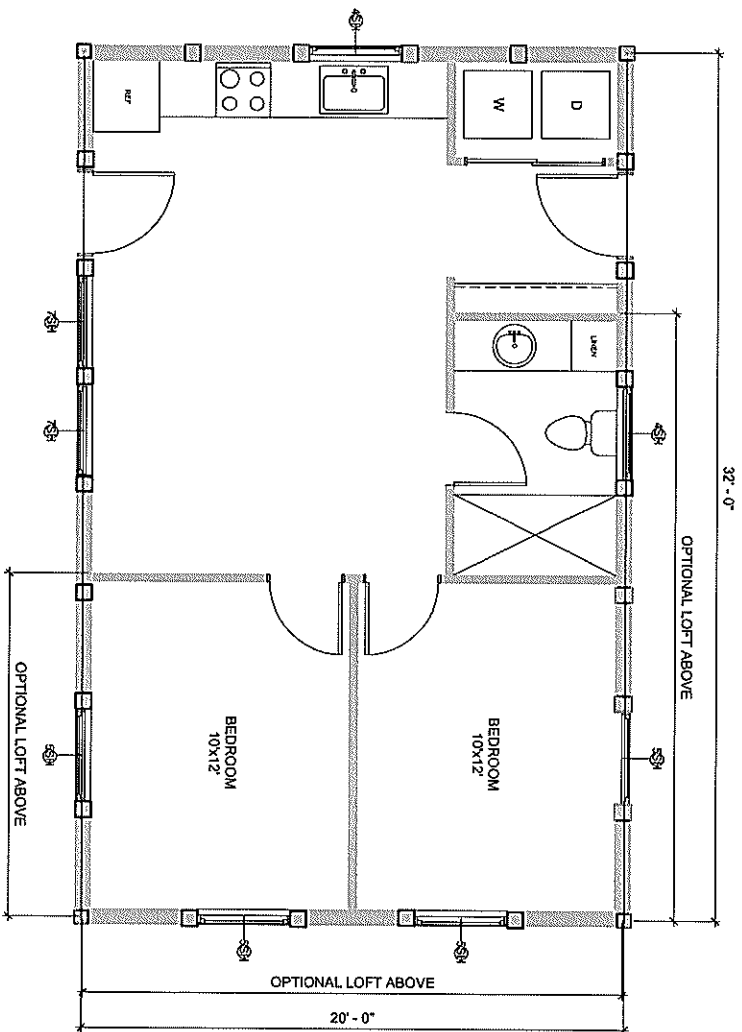



THESE DRAWINGS ARE AUTHORIZED TO GIVE THE CLIENT APPROPRIATE DIMENSIONS, CABINETS OR ITS AFFILIATED COMPANIES ARE NOT RESPONSIBLE FOR DIMENSIONS OF MATERIAL, DIMENSIONS THAT MAY OCCUR IN THE BUILDING OR SUPPLY PROCESS. THESE DRAWINGS ARE INTENDED FOR CONSTRUCTION OF THE WOODY LOG OF THE CLIENT IS RESPONSIBLE FOR OBTAINING REQUIRED PERMITS. CABINETEX LLC AND AFFILIATED COMPANIES CLAIM OWNERSHIP OF THIS DOCUMENT AND THE LOGS AND DESIGN INCORPORATED HEREIN, AS AN INSTRUMENT OF PROFESSIONAL SERVICE, IS THE SOLE PROPERTY OF CABINETEX LLC, AND IS NOT TO BE USED IN WHOLE OR IN PART FOR ANY OTHER PROJECT OR PURPOSE WITHOUT THE EXPRESS WRITTEN AUTHORIZATION OF CABINETEX LLC.

THE USE OF NOTES BY OWNER, BY CABINET OR SHOWN ON THE DRAWINGS ARE USED FOR CLARIFICATION PURPOSES AND ARE NOT TO BE CONSIDERED AS DEFINING THE DETAIL SCOPE OF WORK BE EITHER PARTY.

**BLUE BILL 20'x32'**

FIRST FLOOR 640 SF

STORAGE LOFT 310 SF

© CABINETEX LLC

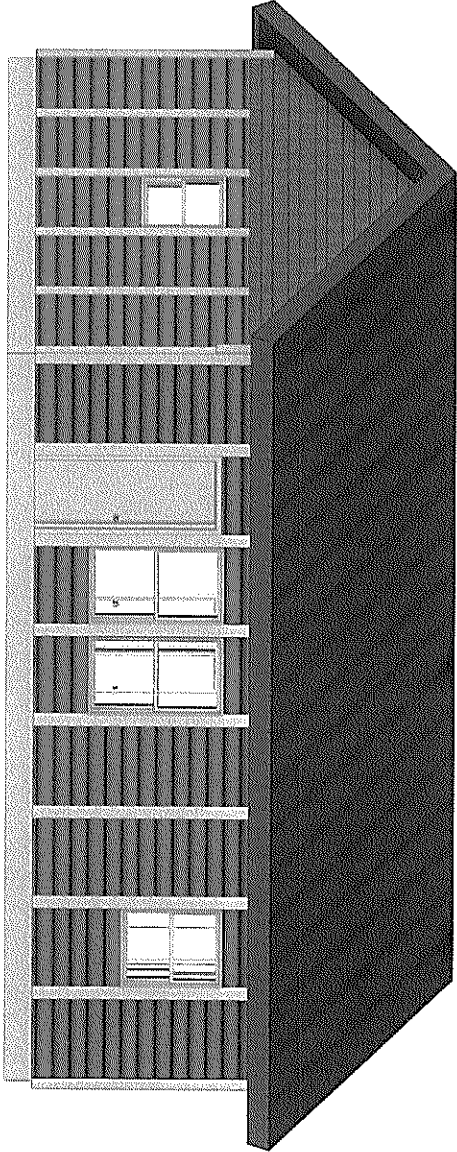

THESE DRAWINGS ARE AUTHORIZED TO GIVE THE CLIENT APPROPRIATE DISPOSITION. CABINTEK OR ITS AFFILIATED COMPANIES ARE NOT RESPONSIBLE FOR DIMENSION OR MATERIAL DEVIATIONS THAT MAY OCCUR IN THE BUILDING OR SUPPLY PROCESS. THESE DRAWINGS ARE INTENDED FOR CONSULTATION OF THE WOODY LOOK NOT THE CLIENT IS RESPONSIBLE FOR OBTAINING REQUIRED PERMITS. CABINTEK LLC AND AFFILIATED COMPANIES CLAIM OWNERSHIP OF THIS DOCUMENT AND THE LOGO AND DESIGN IDENTIFIERS HEREIN. AS AN INSTRUMENT OF PROFESSIONAL SERVICE, IS THE SOLE PROPERTY OF CABINTEK LLC AND IS NOT TO BE USED IN WHOLE OR IN PART FOR ANY OTHER PROJECT OR PURPOSE WITHOUT THE EXPRESSED WRITTEN AUTHORIZATION OF CABINTEK LLC. THE USE OF NOTES, THE QUANTIFY, THE CABINTEK OR SHOWN ON THE DRAWINGS ARE USED FOR CLARIFICATION PURPOSES AND ARE NOT TO BE CONSIDERED AS DEFINING THE OVERALL SCOPE OF WORK BY EITHER PARTY.

www.cabintek.com

# BLUE BILL 20'x32'

© CABINTEK LLC

FIRST FLOOR 640 SF

STORAGE LOFT 310 SF

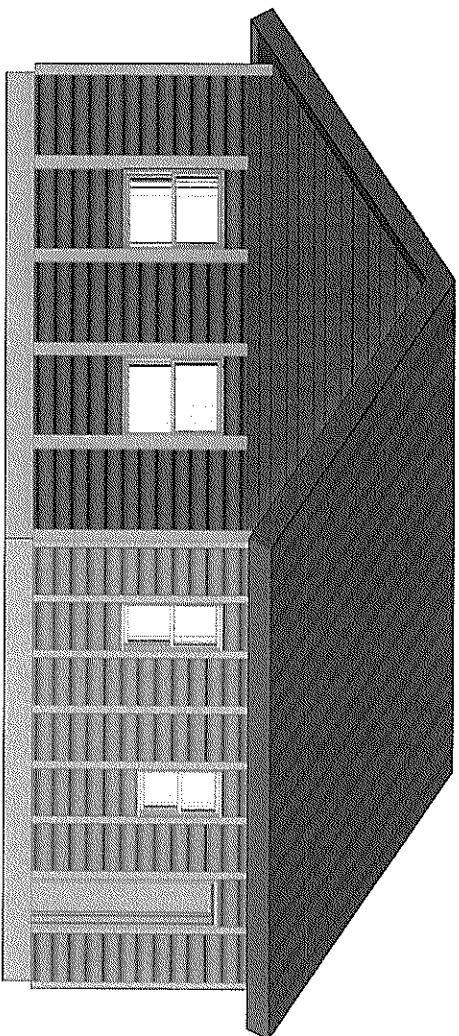

THESE DRAWINGS ARE AUTHORIZED TO GIVE THE CLIENT APPROPRIATE QUESTIONS. CABINETEK OR ITS AFFILIATED COMPANIES ARE NOT RESPONSIBLE FOR OMISSION OR MATERIAL DEVIATIONS THAT MAY OCCUR IN THE BUILDING OR SUPPLY PROCESS. THESE DRAWINGS ARE INTENDED FOR CONSTRUCTION OF THE WOODY LOG KIT. THE CLIENT IS RESPONSIBLE FOR OBTAINING REQUIRED PERMITS. CABINETEK LLC AND AFFILIATED COMPANIES CLAIM OWNERSHIP OF THIS DOCUMENT, AND THE DESIGN AND DESIGN INFORMATION HEREIN, AS AN INSTRUMENT OF PROFESSIONAL SERVICE, IS THE SOLE PROPERTY OF CABINETEK LLC, AND IS NOT TO BE USED IN WHOLE OR IN PART FOR ANY OTHER PROJECT OR PURPOSE WITHOUT THE EXPRESSED WRITTEN AUTHORIZATION OF CABINETEK LLC. THE USE OF NOTES BY CHANCE, BY CHANCE, OR SHOWN ON THE DRAWINGS ARE USED FOR CLARIFICATION PURPOSES AND ARE NOT TO BE CONSIDERED AS DEFINING THE OVERALL SCOPE OF WORK BE ENTERED.

www.cabinetek.com

# BLUE BILL 20'x32'

© CABINETEK LLC

FIRST FLOOR 640 SF

STORAGE LOFT 310 SF

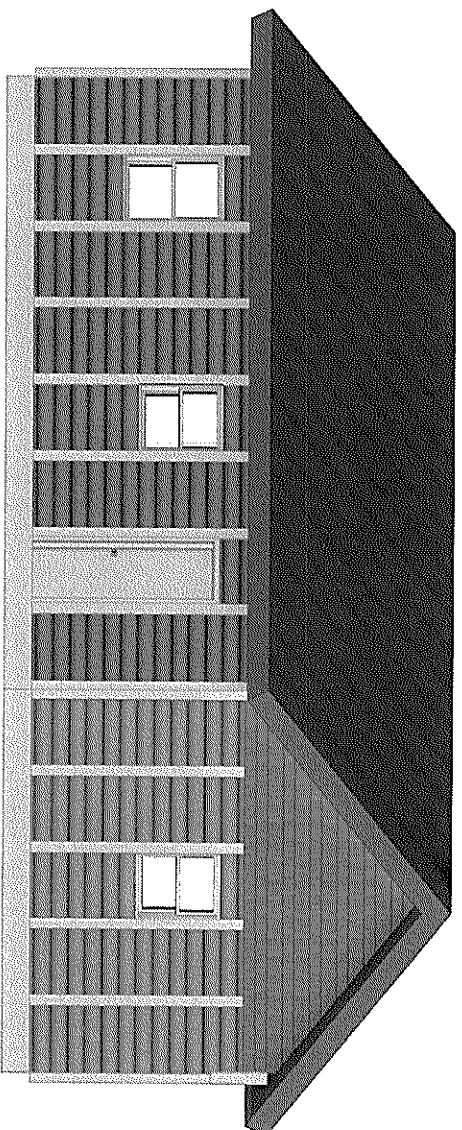



THESE DRAWINGS ARE AUTHORIZED TO ONE, THE CLIENT, APPROPRIATE DIMENSIONS. CABINETRY OR ITS ASSOCIATED COMPONENTS ARE NOT RESPONSIBLE FOR DIMENSION OR MATERIAL DEVIATIONS THAT MAY OCCUR IN THE BUILDING OR SUPPLY PROCESS. THESE DRAWINGS ARE INTENDED FOR CONSTRUCTION OF THE WOODY LOG HUT. THE CLIENT IS RESPONSIBLE FOR OBTAINING REQUIRED PERMITS.

CABINETRY, LLC AND ASSOCIATED COMPANIES CLAIM OWNERSHIP OF THIS DOCUMENT, AND THE IDEAS AND DESIGN OPERATIONS HEREIN, AS AN INSTRUMENT OF PROFESSIONAL SERVICE, IS THE SOLE PROPERTY OF CABINETRY, LLC, AND IS NOT TO BE USED IN WHOLE OR IN PART FOR ANY OTHER PROJECT OR PURPOSE WITHOUT THE EXPRESSED WRITTEN AUTHORIZATION OF CABINETRY, LLC.

THE USE OF NOTES, BY OWNER, BY CABINETRY OR SHOWN ON THE DRAWINGS ARE USED FOR CLARIFICATION PURPOSES AND ARE NOT TO BE CONSIDERED AS DEFINING THE OVERALL SCOPE OF WORK BE EITHER PARTY.

BLUE BILL 20'x32'

© CABINETEK, LLC

FIRST FLOOR 640 SF

STORAGE LOFT 310 SF

[www.cabintek.com](http://www.cabintek.com)

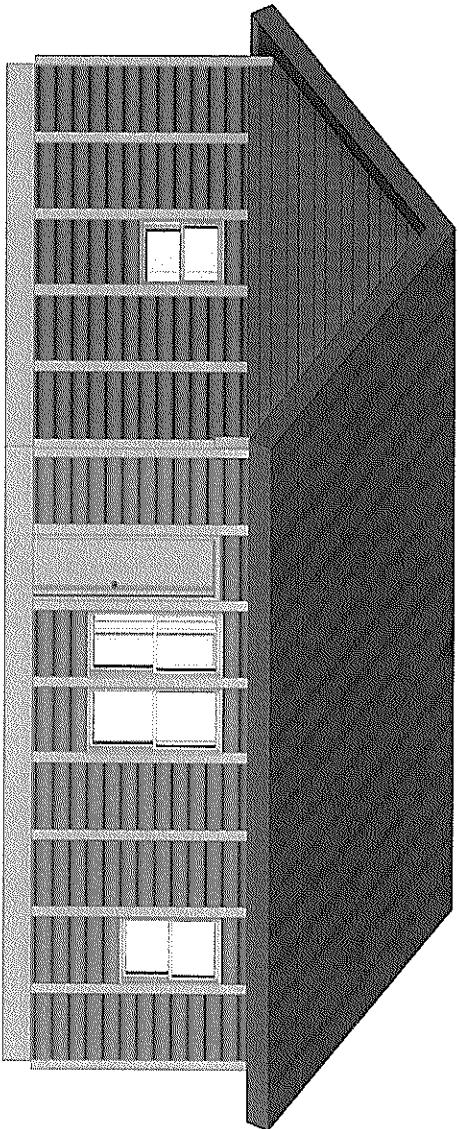

THESE DRAWINGS ARE APPROVED TO ONE (1) CLIENT. APPROPRIATE DIMENSIONS, CABINET/CAPTS. ATTACHED COLORS ARE NOT RESPONSIBLE FOR DIMENSION OR MATERIAL DEVIATIONS THAT MAY OCCUR IN THE BUILDING OR SUPPLY PROCESS. DRAWINGS ARE INTENDED FOR CONSTRUCTION OF THE WOODY LOG KIT. THE CLIENT IS RESPONSIBLE FOR OBTAINING REQUIRED PERMITS. DRAWINGS ARE AS AN INSTRUMENT OF PROFESSIONAL SERVICE. IS THE SOLE PROPERTY OF CABINETEK, LLC. THIS DOCUMENT IS NOT TO BE REPRODUCED OR USED FOR ANY OTHER PROJECT OR PURPOSE WITHOUT THE EXPRESSED WRITTEN AUTHORIZATION OF CABINETEK, LLC. THE USE OF THESE TO OBTAIN THE CABINET/CAPTS. DIMENSIONS ON THE DRAWINGS ARE USED FOR QUOTATION PURPOSES AND ARE NOT TO BE CONSIDERED AS DETERMINING THE EXACT SIZE OF YOUR BUILDING KIT.

## BLUE BILL 20'x32'

© CABINETEK, LLC

FIRST FLOOR 640 SF

STORAGE LOFT 310 SF

www.cabintek.com

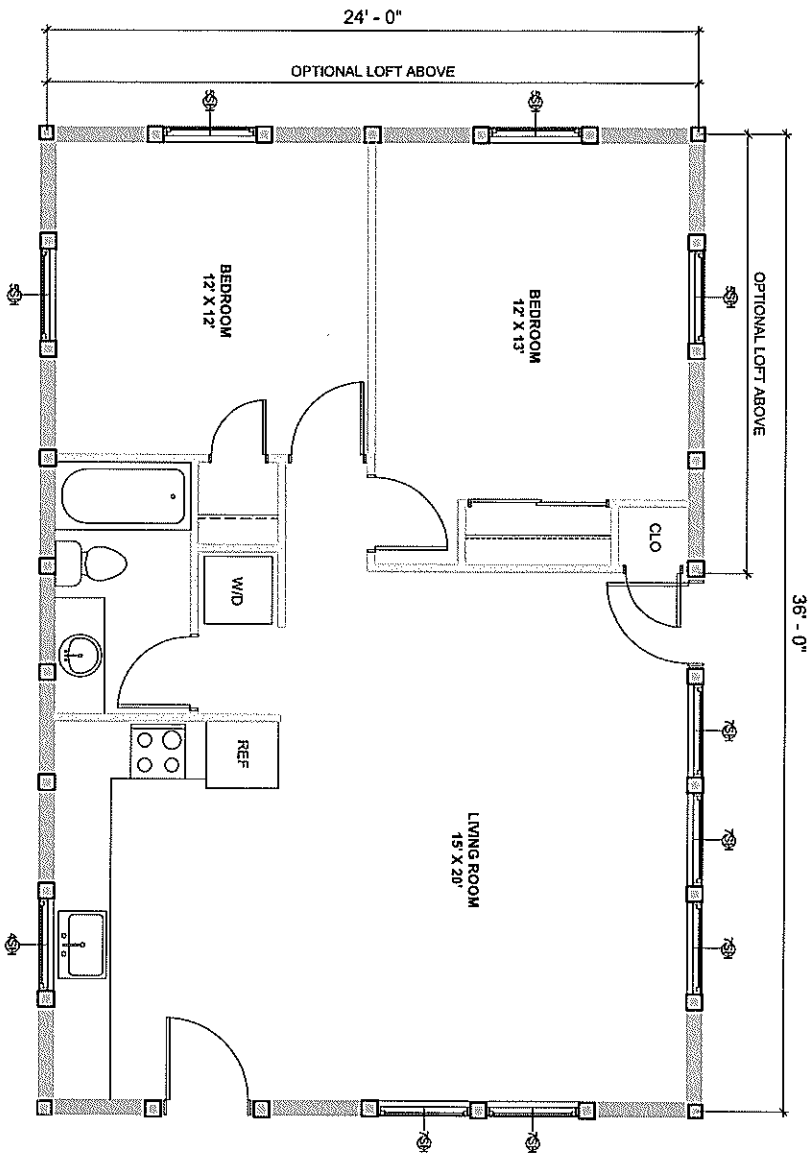

THESE DRAWINGS ARE AUTHORIZED TO GIVE THE CLIENT APPROPRIATE DIMENSIONS. CABINTEK OR ITS AFFILIATED COMPANIES ARE NOT RESPONSIBLE FOR DIMENSIONS OR MATERIALS THAT MAY OCCUR IN THE BUILDING OR SUPPLY PROCESS. THESE DRAWINGS ARE INTENDED FOR CONSTRUCTION OF THE WOODY LOFT. THE CLIENT IS RESPONSIBLE FOR OBTAINING NECESSARY PERMITS. CABINTEK LLC AND AFFILIATED COMPANIES CLAIM OWNERSHIP OF THIS DOCUMENT, AND THE IDEAS AND DESIGN INCORPORATED HEREIN, AS AN INSTRUMENT OF PROFESSIONAL SERVICE, IS THE SOLE PROPERTY OF CABINTEK LLC AND IS NOT TO BE USED IN WHOLE OR IN PART FOR ANY OTHER PROJECT OR PURPOSE WITHOUT THE EXPRESSED WRITTEN AUTHORIZATION OF CABINTEK LLC. THE USE OF NOTES BY OWNER, BY CABINTEK OR SHADING ON THE DRAWINGS ARE USED FOR CLARIFICATION PURPOSES AND ARE NOT TO BE CONSIDERED AS DEFINING THE OVERALL SCOPE OF WORK BY EITHER PARTY.

**BLUE JAY 24'x36'**

FIRST FLOOR 864 SF

STORAGE LOFT 415 SF

© CABINTEK LLC

www.cabintek.com

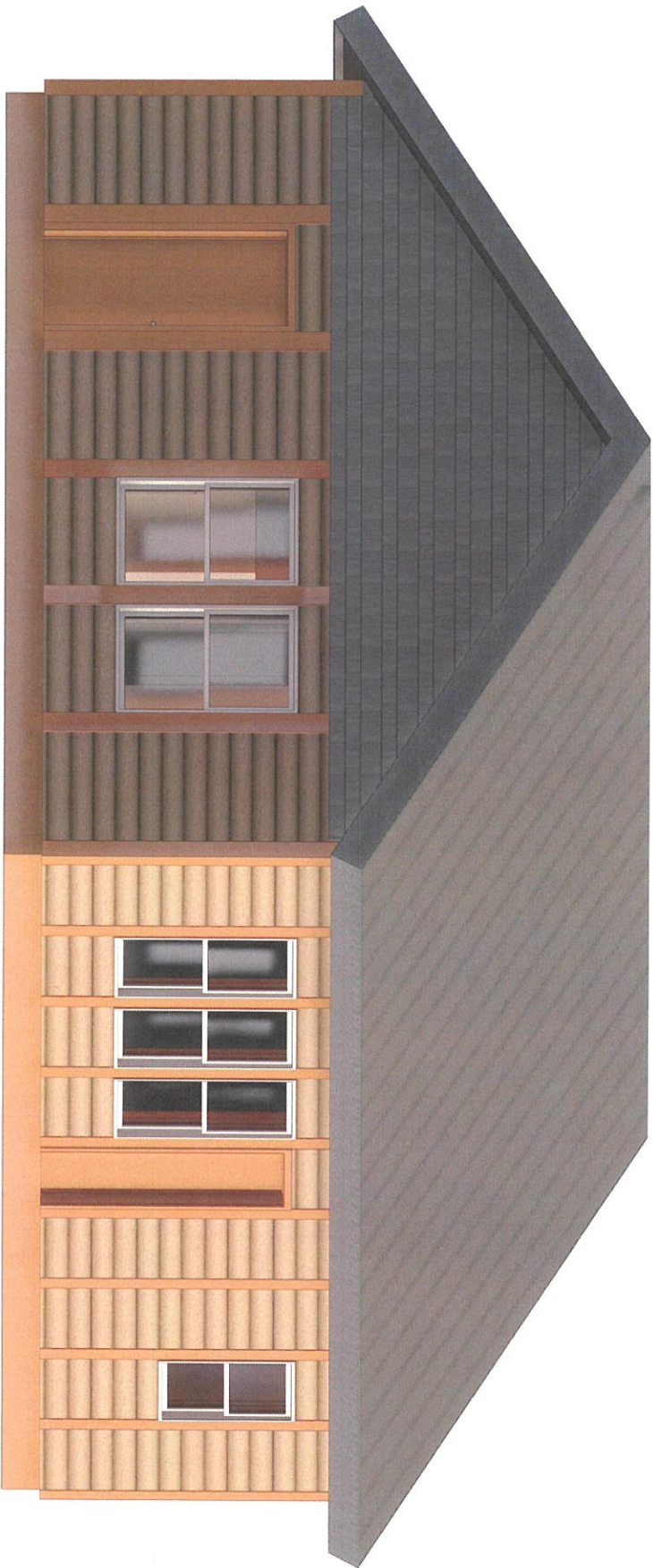

THESE DRAWINGS ARE AUTHORIZED TO ONE THE CLIENT APPROPRIATE DISCUSSION. CABINETEKS ITS RELATED COMPANIES ARE NOT RESPONSIBLE FOR DIMENSION OR MATERIAL DEVIATIONS THAT MAY OCCUR IN THE BUILDING OR SUPPLY PROCESS. THESE DRAWINGS ARE INTENDED FOR CONSTRUCTION OF THE WOODY LOG KIT. THE CLIENT IS RESPONSIBLE FOR OBTAINING REQUIRED PERMITS. CABINETEKS AND AFFILIATED COMPANIES OWNERS OF THIS DOCUMENT AND THE LOGS AND DESIGN INFORMATION HEREIN. AS AN INSTRUMENT OF PROFESSIONAL SERVICES, IS THE SOLE PROPERTY OF CABINETEKS, LLC AND IS NOT TO BE REPRODUCED OR IN PART FOR ANY OTHER PROJECT OR PURPOSE WITHOUT THE EXPRESSED WRITTEN AUTHORIZATION OF CABINETEKS, LLC. THE USE OF NOTES BY OWNER TO CABINETEKS OR BUILDING ON THE DRAWINGS ARE USED FOR CLARIFICATION PURPOSES AND ARE NOT TO BE CONSIDERED AS DEFINING THE OVERALL SCOPE OF WORK BETWEEN BOTH.

www.cabintek.com

BLUE JAY 24'x36'

© CABINTEK LLC

FIRST FLOOR 864 SF

STORAGE LOFT 415 SF



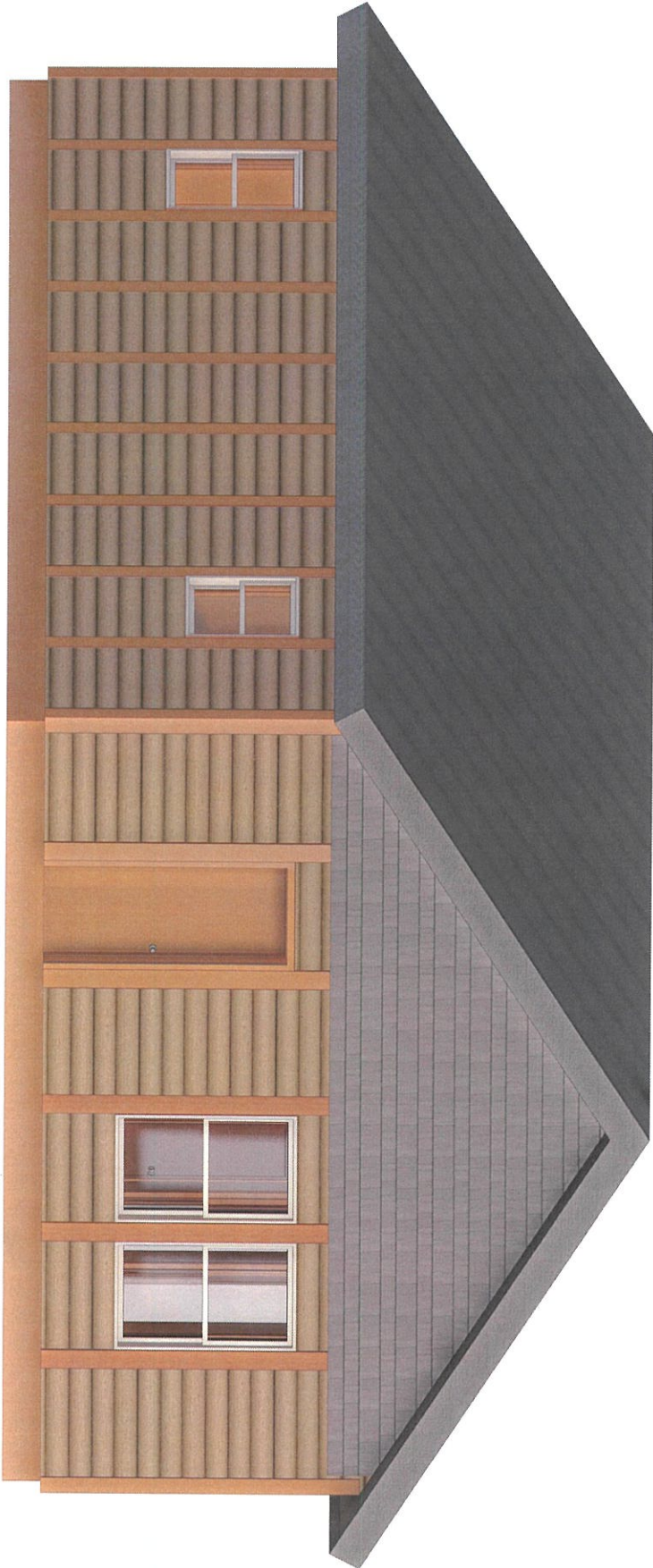

THESE DRAWINGS ARE AUTHORIZED TO ONE CLIENT. APPROXIMATE DIMENSIONS, CABINETS OR ITS AFFILIATED COMPANIES ARE NOT RESPONSIBLE FOR DIMENSIONS OR TO BE USED FOR CONSTRUCTION OF THE WOODY LOO KIT. THE CLIENT IS RESPONSIBLE FOR OBTAINING REQUIRED PERMITS. DRAWINGS ARE INTENDED FOR CONSTRUCTION OF THE WOODY LOO KIT. THE CLIENT IS RESPONSIBLE FOR OBTAINING REQUIRED PERMITS. DRAWINGS ARE NOT TO BE CONSIDERED AS BEING THE FINAL SCHEME OF WORK BE ENTERED INTO.

BLUE JAY 24'x36'		© CABINTEK LLC
FIRST FLOOR 864 SF	STORAGE LOFT 415 SF	

www.cabintek.com



THESE DRAWINGS ARE AUTHORIZED TO GIVE THE CLIENT APPROXIMATE DIMENSIONS. CABINETEK OR ITS AFFILIATED COMPANIES ARE NOT RESPONSIBLE FOR DIMENSION OR MATERIAL OPERATIONS THAT MAY OCCUR IN THE BUILDING OR SUPPLY PROCESS. THESE DRAWINGS ARE INTENDED FOR CONSTRUCTION OF THE WOODY LOG KIT. THE CLIENT IS RESPONSIBLE FOR OBTAINING NECESSARY PERMITS. CABINETEK LLC AND AFFILIATED COMPANIES CLAIM OWNERSHIP OF THIS DOCUMENT, AND THE IDEAS AND DESIGN INCORPORATED HEREIN, AS AN INSTRUMENT OF PROFESSIONAL SERVICES, IS THE SOLE PROPERTY OF CABINETEK LLC, AND IS NOT TO BE USED IN WHOLE OR IN PART FOR ANY OTHER PROJECT OR PURPOSE WITHOUT THE EXPRESS WRITTEN AUTHORIZATION OF CABINETEK LLC. THE USE OF NOTES BY OWNER, BY CABINETEK OR SHOWN ON THE DRAWINGS ARE USED FOR CLARIFICATION PURPOSES AND ARE NOT TO BE CONSIDERED AS DEFINING THE OVERALL SCOPE OF WORK BE EITHER PARTY

**BLUE JAY 24'x36'**

© CABINETEK LLC

FIRST FLOOR 864 SF

STORAGE LOFT 415 SF



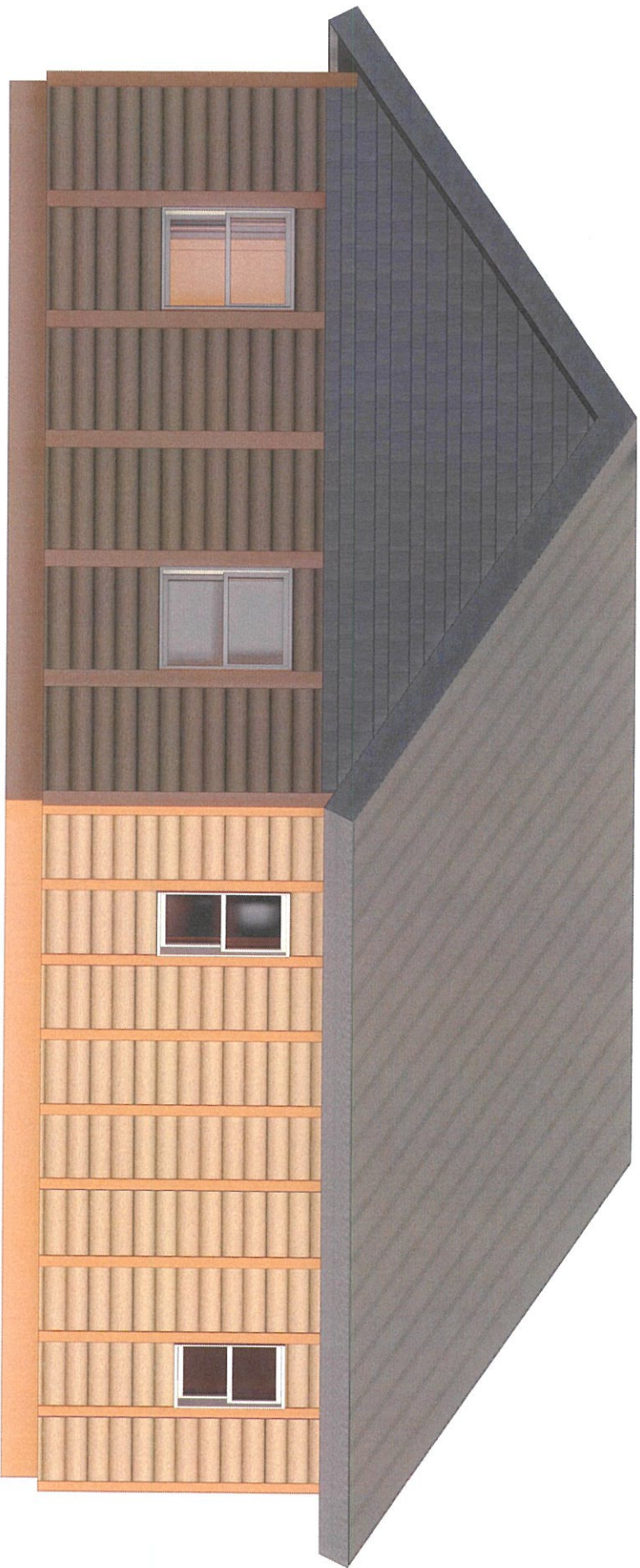

THESE DRAWINGS ARE AUTHORIZED TO GIVE THE CLIENT APPROXIMATE DIMENSIONS. CABINET OR ITS AFFILIATED COMPANIES ARE NOT RESPONSIBLE FOR DIMENSION OR MATERIAL DEVIATIONS THAT MAY OCCUR IN THE BUILDING OR SUPPLY PROCESS. THESE DRAWINGS ARE INTENDED FOR CONSTRUCTION OF THE WOODY LOG KIT. THE CLIENT IS RESPONSIBLE FOR OBTAINING REQUIRED PERMITS. CABINET, LLC AND AFFILIATED COMPANIES CLAIM OWNERSHIP OF THIS DOCUMENT, AND THE IDEAS AND DESIGN INCORPORATED HEREIN, AS AN INSTRUMENT OF PROFESSIONAL SERVICES, IS THE SOLE PROPERTY OF CABINET, LLC, AND IS NOT TO BE USED IN WHOLE OR IN PART FOR ANY OTHER PROJECT OR PURPOSE WITHOUT THE EXPRESSED WRITTEN AUTHORIZATION OF CABINET, LLC.

THE USE OF NOTES BY OWNER, BY CABINET, OR SHOWING ON THE DRAWINGS ARE USED FOR CLARIFICATION PURPOSES AND ARE NOT TO BE CONSTRUED AS DEFINING THE OVERALL SCOPE OF WORK BE EITHER PARTY

## BLUE JAY 24'x36'

© CABINETEK, LLC

FIRST FLOOR 864 SF

STORAGE LOFT 415 SF

[www.cabintek.com](http://www.cabintek.com)

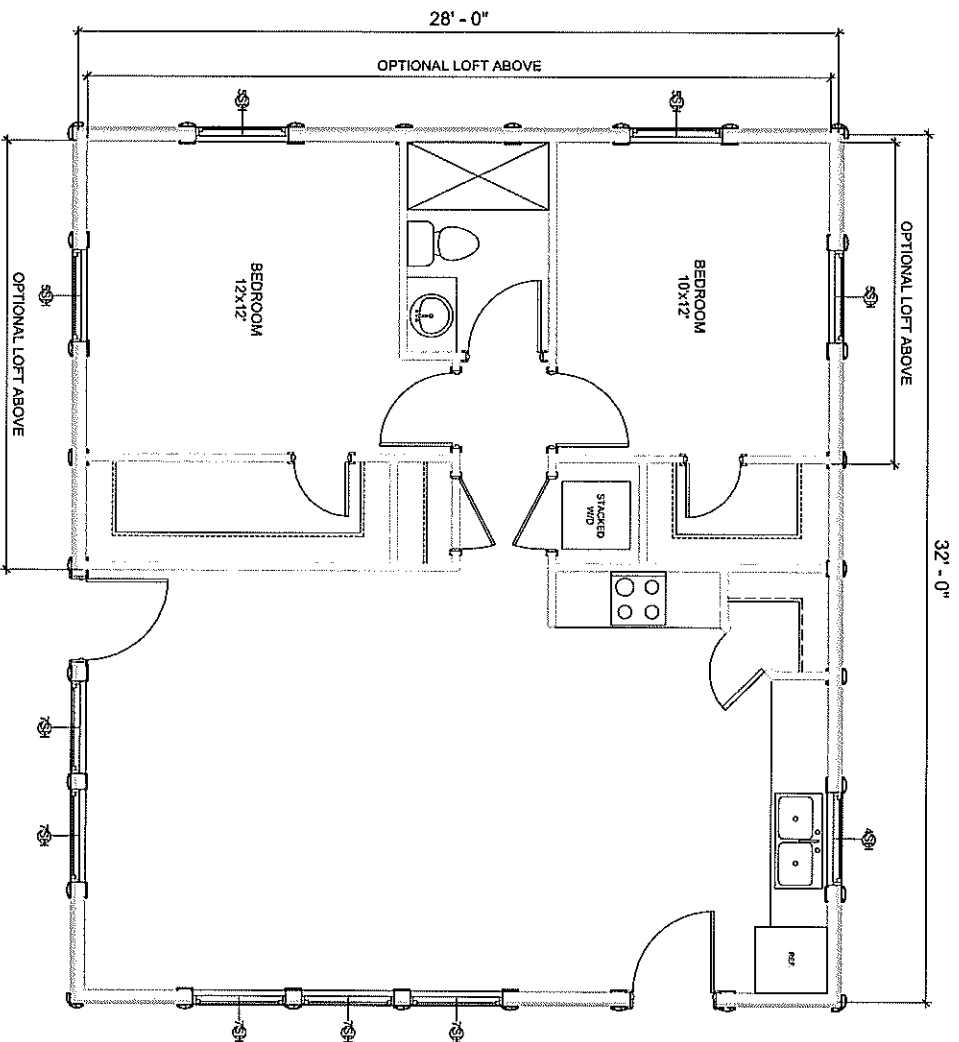

THESE DRAWINGS ARE AUTHORIZED TO BE USED BY THE CLIENT FOR CONSTRUCTION OF THE CABINETS. CABINETEER'S AFFILIATED COMPANIES ARE NOT RESPONSIBLE FOR CONSTRUCTION OF THE CABINETS. THE CLIENT IS RESPONSIBLE FOR OBTAINING ALL NECESSARY PERMITS. DRAWINGS ARE INTENDED FOR CONSTRUCTION OF THE CABINETS ONLY. THE CLIENT IS RESPONSIBLE FOR OBTAINING ALL NECESSARY PERMITS. DRAWINGS ARE PART OF ANY OTHER PROJECT OR PURPOSE WITHOUT THE EXPRESSED WRITTEN AUTHORIZATION OF CABINETEER, LLC. WHOLESALE ONLY.

**RED HEAD 28'x32'**

**MAIN FLOOR 896 SF**

**LOFT FLOOR 448 SF**

© CABINETEER, LLC





THESE DRAWINGS ARE AUTHORED TO ONE THE CLIENT APPROPRIATE JURISDICTION. CABINETEK CAPS ASSOCIATED COMPANIES ARE NOT RESPONSIBLE FOR DIMENSION OR MATERIAL DEVIATIONS THAT MAY OCCUR IN THE LOCALITIES OF APPLICATION. DRAWINGS ARE INTENDED FOR CONSTRUCTION OF THE WOODY LOG KIT. THE CLIENT IS RESPONSIBLE FOR OBTAINING REQUIRED PERMITS. DRAWINGS ARE PART OF AN INSTRUMENT OF PROFESSIONAL SERVICES. THE SOLE PROPRIETOR OF CABINETEK, LLC, IS THE ONLY PARTY TO BE CONSIDERED AS SETTING THE STANDARD OF WORK BE ENTERED INTO.

CABINETEK, LLC AND ASSOCIATED COMPANIES, SUCH AS THESE, OF THIS DOCUMENT, AND THE IDEAS AND DESIGN INCORPORATED HEREIN, AS AN INSTRUMENT OF PROFESSIONAL SERVICES, IS THE SOLE PROPRIETOR OF CABINETEK, LLC. NO PART OF THIS DOCUMENT IS TO BE COPIED OR REPRODUCED IN ANY MANNER WITHOUT THE WRITTEN AUTHORIZATION OF CABINETEK, LLC.

THE USE OF NOTES BY OWNER, BY CABINETEK OR BASED ON THE DRAWINGS ARE USED FOR CLARIFICATION PURPOSES AND ARE NOT TO BE CONSIDERED AS SETTING THE STANDARD OF WORK BE ENTERED INTO.

**RED HEAD 28'x32'**

**MAIN FLOOR 896 SF**

**LOFT FLOOR 448 SF**

© CABINETEK LLC

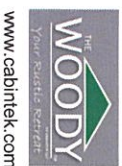
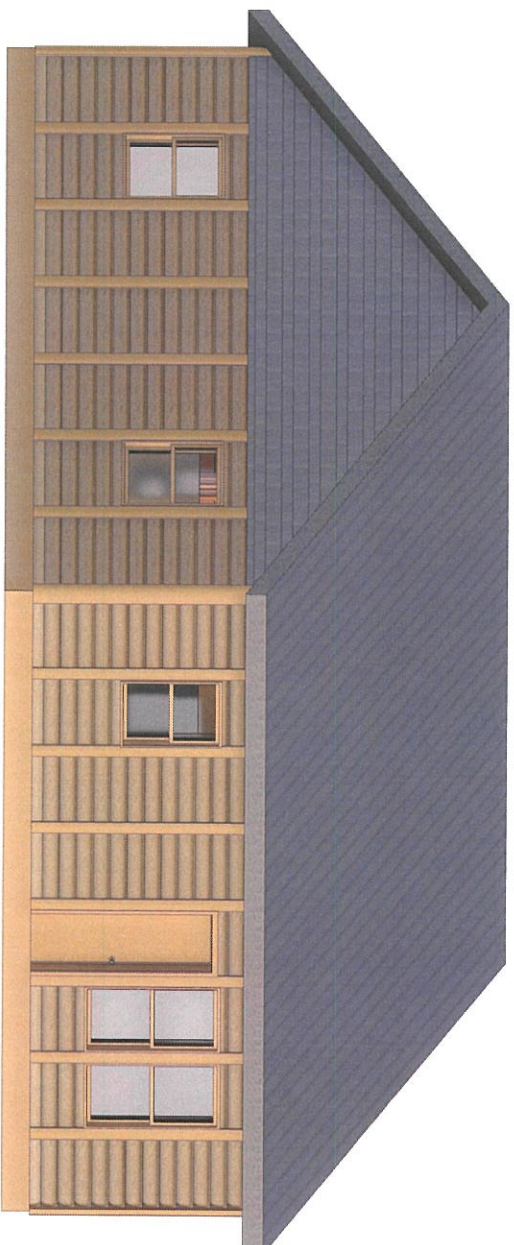

THESE DRAWINGS ARE AUTHORIZED TO GIVE THE CLIENT APPROXIMATE DIMENSIONS. CABINETRY OR ITS AFFILIATED COMPANIES ARE NOT RESPONSIBLE FOR DIMENSION OR LATERAL DEVIATIONS THAT MAY OCCUR IN THE BUILDING OR SUPPLY PROCESS. THESE DRAWINGS ARE INTENDED FOR CONSULTATION OF THE WOODY LOG KIT. THE CLIENT IS RESPONSIBLE FOR OBTAINING REQUIRED PERMITS. CABINETRY, LLC AND AFFILIATED COMPANIES CLAIM OWNERSHIP OF THIS DOCUMENT AND THE IDEAS AND DESIGN INCORPORATED HEREIN, AS AN INSTRUMENT OF PROFESSIONAL SERVICES, IS THE SOLE PROPERTY OF CABINETRY, LLC AND IS NOT TO BE USED IN WHOLE OR IN PART FOR ANY OTHER PROJECT OR PURPOSE WITHOUT THE EXPRESSED WRITTEN AUTHORIZATION OF CABINETRY, LLC. THE USE OF NOTES BY OWNER, BY CABINETRY OR SHOWN ON THE DRAWINGS ARE USED FOR CLARIFICATION PURPOSES AND ARE NOT TO BE CONSTRUED AS DEFINING THE OVERALL SCOPE OF WORK BE EITHER PARTY

**RED HEAD 28'x32'**

© CABINTEK LLC

**MAIN FLOOR 896 SF**

**LOFT FLOOR 448 SF**



THESE DRAWINGS ARE AUTHORIZED TO GIVE THE CLIENT APPROXIMATE DIMENSIONS. CABINTEK OR ITS AFFILIATED COMPANIES ARE NOT RESPONSIBLE FOR ANY ERRORS OR OMISSIONS. THE CLIENT IS RESPONSIBLE FOR OBTAINING REQUIRED PERMITS. DRAWINGS ARE INTENDED FOR CONSTRUCTION OF THE WOODY LOG HUT. THE CLIENT IS RESPONSIBLE FOR OBTAINING REQUIRED PERMITS. DRAWINGS ARE PART OF ANY OTHER PRODUCT OR PURPOSE WITHOUT THE EXPRESSED WRITTEN AUTHORIZATION OF CABINTEK, LLC.

CABINTEK, LLC AND AFFILIATED COMPANIES CLAIM OWNERSHIP OF THIS DOCUMENT AND THE IDEAS AND DESIGN INCORPORATED HEREIN. ANY REUSE OR REPRODUCTION OF THIS DOCUMENT OR ITS CONTENTS WITHOUT THE WRITTEN PERMISSION OF CABINTEK, LLC IS STRICTLY PROHIBITED. THE USE OF NOTES BY OWNER, BY CABINTEK OR SHOWN ON THE DRAWINGS ARE USED FOR CLARIFICATION PURPOSES AND ARE NOT TO BE CONSIDERED AS BEING THE OVERALL SCOPE OF WORK BE GIVEN PARTY.

www.cabintek.com

**RED HEAD 28'x32'**

© CABINTEK LLC

**MAIN FLOOR 896 SF**

**LOFT FLOOR 448 SF**



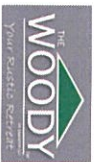
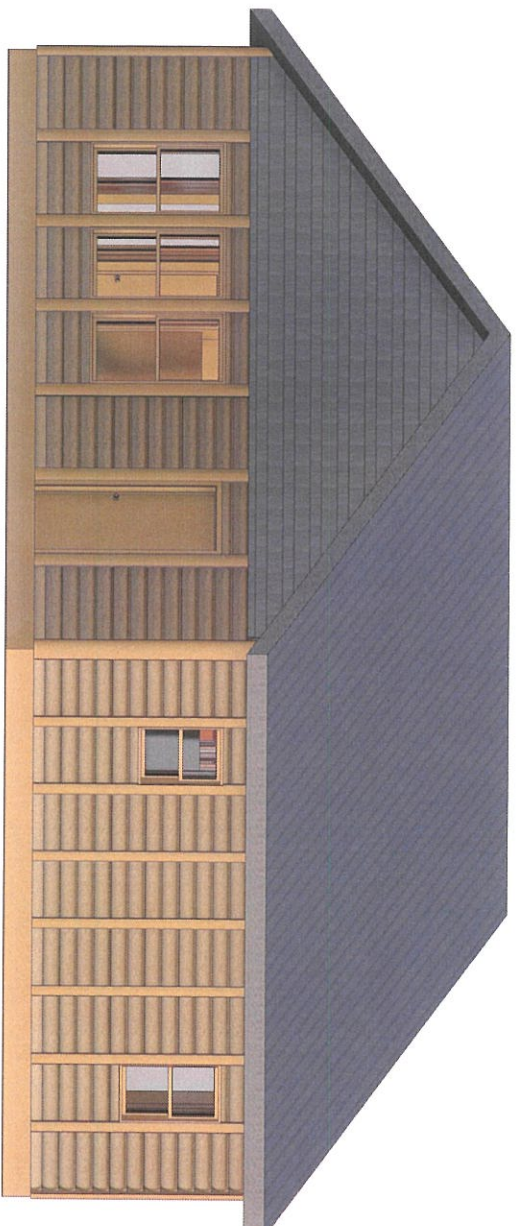

www.cabintek.com

THESE DRAWINGS ARE AUTHORIZED TO GIVE THE CLIENT APPROPRIATE DIMENSIONS. CABINTEK OR ITS AFFILIATED COMPANIES ARE NOT RESPONSIBLE FOR DIMENSION OR MATERIAL DEVIATIONS THAT MAY OCCUR IN THE BUILDING OR SUPPLY PROCESS. THESE DRAWINGS ARE INTENDED FOR CONSTRUCTION OF THE WOODY LOG KIT. THE CLIENT IS RESPONSIBLE FOR OBTAINING REQUIRED PERMITS. CABINTEK, LLC AND AFFILIATED COMPANIES CLAIM OWNERSHIP OF THIS DOCUMENT AND THE IDEAS AND DESIGN INCORPORATED HEREIN, AS AN INSTRUMENT OF PROFESSIONAL SERVICES, IS THE SOLE PROPERTY OF CABINTEK, LLC, AND IS NOT TO BE USED IN WHOLE OR IN PART FOR ANY OTHER PROJECT OR PURPOSE WITHOUT THE EXPRESSED WRITTEN AUTHORIZATION OF CABINTEK, LLC. THE USE OF NOTES BY OWNER, BY CABINTEK OR SHOWN ON THE DRAWINGS ARE USED FOR CLARIFICATION PURPOSES AND ARE NOT TO BE CONSTRUED AS DEFINING THE OVERALL SCOPE OF WORK BE EITHER PARTY

RED HEAD 28'x32'

© CABINTEK LLC

MAIN FLOOR 896 SF

LOFT FLOOR 448 SF





THESE DRAWINGS ARE INTENDED TO GIVE THE CLIENT APPROXIMATE DIMENSIONS. CANNIBEX OR ITS AFFILIATED COMPANIES ARE NOT RESPONSIBLE FOR DIMENSION OR MATERIAL, DIMENSIONS MAY VARY IN THE BUILDING OR SUPPLY PROCESS. THESE DRAWINGS ARE NOT INTENDED FOR CONSTRUCTION OF THE VEHICLE. ONLY THE CLIENT IS RESPONSIBLE FOR OBTAINING REQUIRED PERMITS.

CANNIBEX, LLC AND AFFILIATED COMPANIES OWN OWNERSHIP OF THIS DOCUMENT, AND THE IDEAS AND DESIGN INCORPORATED HEREIN, AS AN INSTRUMENT OF PROFESSIONAL SERVICE, IS THE SOLE PROPERTY OF CANNIBEX, LLC, AND IS NOT TO BE USED IN WHOLE OR IN PART FOR ANY OTHER PROJECT OR PURPOSES WITHOUT THE EXPRESS WRITTEN AUTHORIZATION OF CANNIBEX, LLC.

THE USE OF NOTES BY OWNER, THE CLIENT OR BY SHADING ON THE DRAWINGS ARE USED FOR CLARIFICATION PURPOSES AND ARE NOT TO BE CONSIDERED AS DEFINING THE VEHICLE, SCOPE OF WORK OR OTHER PARTY.

© CABINTEK LLC

STORAGE LOFT 512 SF

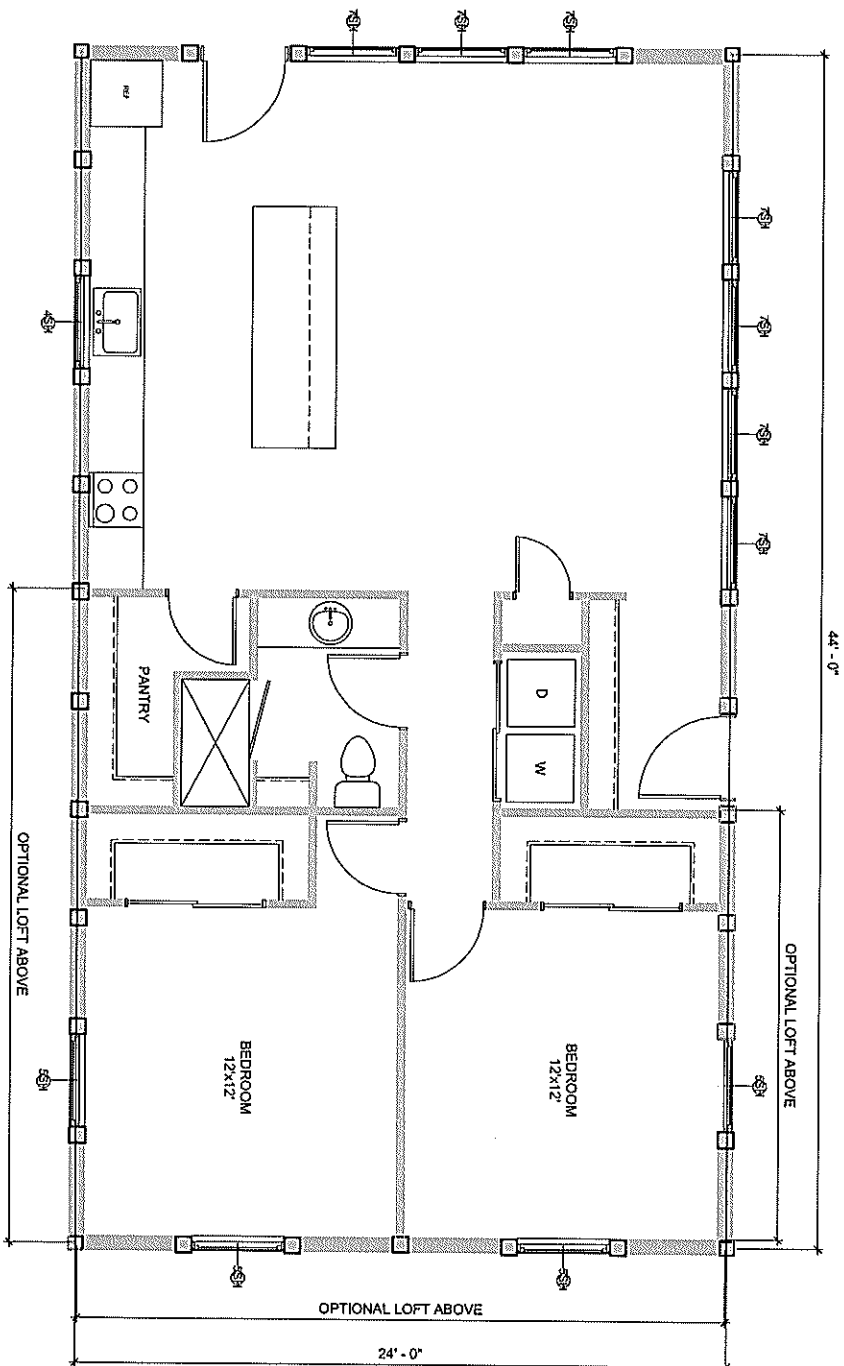



THESE DRAWINGS ARE AUTHORIZED TO GIVE THE CLIENT APPROXIMATE DIMENSIONS. CABINTEK OR ITS AFFILIATED COMPANIES ARE NOT RESPONSIBLE FOR DIMENSION OR MATERIAL DEVIATIONS THAT MAY OCCUR IN THE BUILDING OR SUPPLY PROCESS. THESE DRAWINGS ARE INTENDED FOR CONSTRUCTION OF THE WOODY LOGO NOT THE CLIENT IS RESPONSIBLE FOR OBTAINING REQUIRED PERMITS. CABINTEK LLC AND AFFILIATED COMPANIES CLAIM OWNERSHIP OF THIS DOCUMENT, AND THE IDEAS AND DESIGN INCORPORATED HEREIN, AS AN INSTRUMENT OF PROFESSIONAL SERVICES, IS THE SOLE PROPERTY OF CABINTEK LLC, AND IS NOT TO BE USED IN WHOLE OR IN PART FOR ANY OTHER PROJECT OR PURPOSE WITHOUT THE EXPRESSED WRITTEN AUTHORIZATION OF CABINTEK LLC.

THE USE OF NOTES BY OWNER BY CABINTEK OR SHOWN ON THE DRAWINGS ARE USED FOR CLARIFICATION PURPOSES AND ARE NOT TO BE CONSTRUED AS DEFINING THE OVERALL SCOPE OF WORK BE EITHER PARTY

AMERICAN EAGLE 24'x44' (2)		© CABINTEK LLC
FIRST FLOOR 1,056 SF	STORAGE LOFT 512 SF	

www.cabintek.com

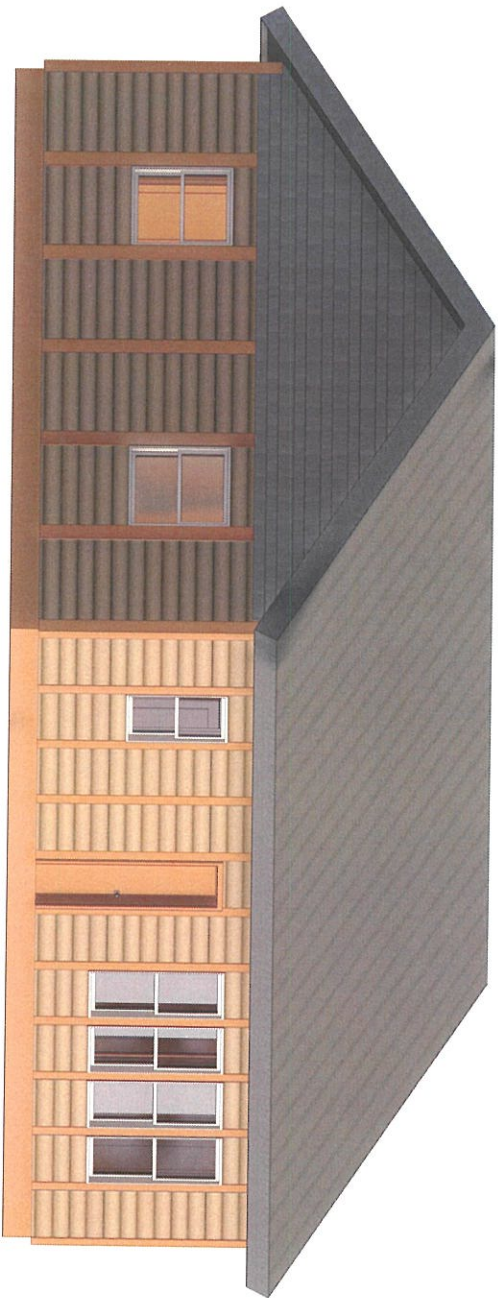

THESE DRAWINGS ARE AUTHORIZED TO GIVE THE CLIENT APPROXIMATE DIMENSIONS. CABINTEK OR ITS AFFILIATED COMPANIES ARE NOT RESPONSIBLE FOR ANY ERRORS OR OMISSIONS THAT MAY OCCUR IN THE BUILDING OR SUPPLY PROCESS. THESE DRAWINGS ARE INTENDED FOR CONSTRUCTION OF THE WOODY LOG CABIN. THE CLIENT IS RESPONSIBLE FOR OBTAINING REQUIRED PERMITS. CABINTEK LLC AND AFFILIATED COMPANIES CLAIM OWNERSHIP OF THIS DOCUMENT, AND THE IDEAS AND DESIGN INCORPORATED HEREIN, ARE THE PROPERTY OF CABINTEK LLC. NO PART OF THIS DOCUMENT MAY BE REPRODUCED OR TRANSMITTED IN ANY FORM OR BY ANY MEANS, ELECTRONIC OR MECHANICAL, WITHOUT THE EXPRESS WRITTEN AUTHORIZATION OF CABINTEK LLC. THE USE OF NOTES BY OWNER, BY CABINTEK OR SHOWN ON THE DRAWINGS ARE USED FOR CLARIFICATION PURPOSES AND ARE NOT TO BE CONSIDERED AS DEFINING THE OVERALL SCOPE OF WORK BE EITHER PARTY.

AMERICAN EAGLE 24'x44' (2)		© CABINTEK LLC
FIRST FLOOR 1,056 SF	STORAGE LOFT 512 SF	



## AMERICAN EAGLE 24'x44' (2)

© CABINTEK LLC

FIRST FLOOR 1,056 SF

STORAGE LOFT 512 SF



www.cabintek.com

THESE DRAWINGS ARE FURNISHED TO GIVE THE CLIENT APPROXIMATE DIMENSIONS. CABINTEK OR ITS AFFILIATED COMPANIES ARE NOT RESPONSIBLE FOR THE CONSTRUCTION OF THE PROJECT. THE CLIENT IS RESPONSIBLE FOR OBTAINING REQUIRED PERMITS. CABINTEK, LLC AND AFFILIATED COMPANIES CLAIM OWNERSHIP OF THIS DOCUMENT, AND THE IDEAS AND DESIGN INCORPORATED HEREIN, AS AN INSTRUMENT OF PROFESSIONAL SERVICE. NO PART OF THIS DOCUMENT IS TO BE REPRODUCED OR TRANSMITTED IN ANY FORM OR BY ANY MEANS, ELECTRONIC OR MECHANICAL, WITHOUT THE EXPRESS WRITTEN AUTHORIZATION OF CABINTEK, LLC. THE USE OF NOTES BY OWNER, BY CABINTEK OR SHADING ON THE DRAWINGS ARE USED FOR CLARIFICATION PURPOSES AND ARE NOT TO BE CONSIDERED AS DEFINING THE OVERALL SCOPE OF WORK BE EITHER PARTY.





THESE DRAWINGS ARE AUTHORIZED TO GIVE THE CLIENT APPROXIMATE DIMENSIONS. CABINTEK OR ITS AFFILIATED COMPANIES ARE NOT RESPONSIBLE FOR ANY ERRORS OR OMISSIONS. CABINTEK OR ITS AFFILIATED COMPANIES CLAIM OWNERSHIP OF THIS DOCUMENT, AND THE IDEAS AND DESIGN INCORPORATED HEREIN, ARE NOT TO BE USED IN WHOLE OR IN PART FOR ANY OTHER PROJECT OR PURPOSE WITHOUT THE EXPRESSED WRITTEN AUTHORIZATION OF CABINTEK LLC.

# AMERICAN EAGLE 24'x44' (2)

© CABINTEK LLC

FIRST FLOOR 1,056 SF

STORAGE LOFT 512 SF

www.cabintek.com