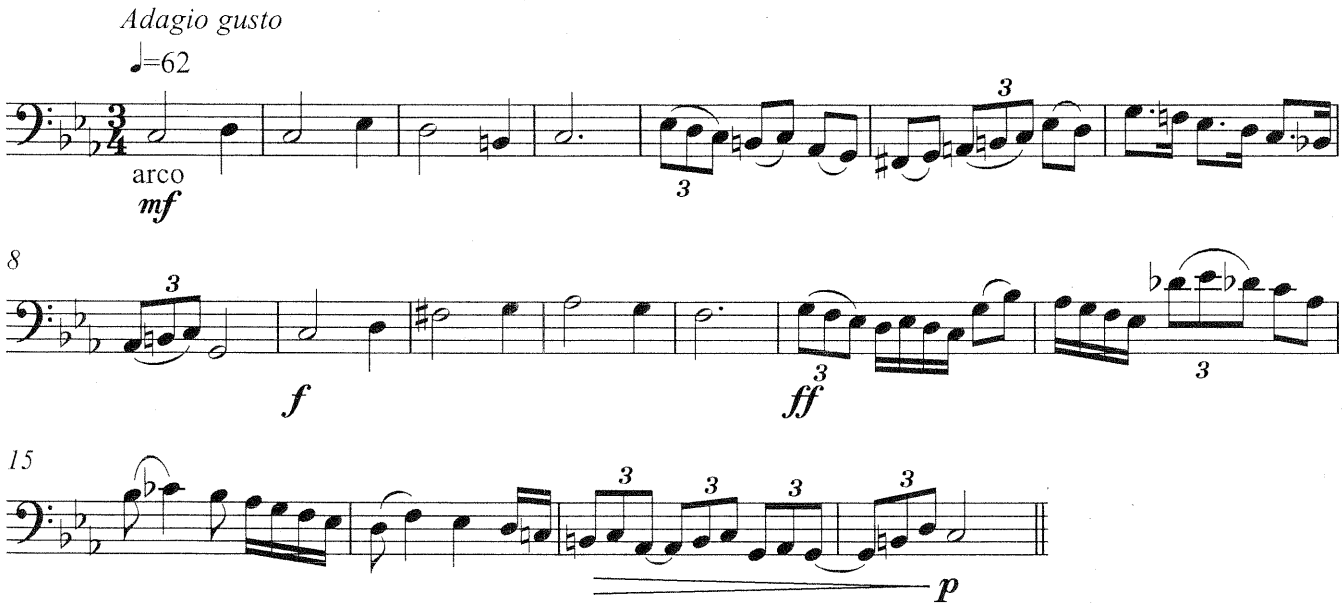# String Bass