

# Slips Guide 2025



**The 41st Annual Guide  
To Pacific Coast Marinas**  
The Comprehensive Guide To  
Slips From Costa Rica To Alaska

Marina del Rey, California



A special insert to The Log Newspaper



## DINING

- Captain Kidd's Fish Market & Restaurant
- Quality Seafood
- R/10 Social House
- Cheesecake Factory
- Baleen Kitchen
- Sea Level
- Chart House
- Bluewater Grill

## ACCOMMODATIONS

- Shade Hotel
- Portofino Hotel
- The Redondo Beach Hotel
- Crystal Cove Beach Apartments
- Apartments At King Harbor

## MARINAS

- King Harboar Marina
- Portofino Marina
- Port Royal Marina
- Redondo Beach Marina
- King Harbor Yacht Club
- Port Royal Yacht Club
- Redondo Beach Yacht Club

## ACTIVITIES

- Bay Club
- King Harbor Marine Center
- Beauty at the Bay
- Marina Bike Rentals
- Seaside Lagoon
- Redondo Whale Watch Boat/Watercraft Hand Launch
- Redondo Sportfishing



**STAY • EAT • PLAY • EXPLORE**

**VisitKingHarbor.com**







# CALIFORNIA YACHT MARINA



more than just a marina  
...it's a way of life

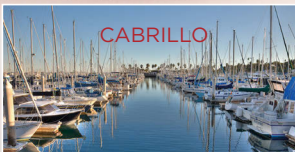

CABRILLO MARINA  
224 WHALERS WALK  
SAN PEDRO, CA 90731  
310.732.2252



PORT ROYAL MARINA  
555 N. HARBOR DRIVE  
REDONDO BEACH, CA 90277  
310.376.0431



CALIFORNIA YACHT MARINA  
BERTH 202 #36  
WILMINGTON, CA 90744  
310.834.7113



GLORIETTA BAY MARINA  
1715 STRAND WAY  
CORONADO, CA 92118  
619.435.5203

[californiayachtmarina.com](http://californiayachtmarina.com)



**SAFE HARBOR**  
MARINAS

## Your gateway to the water

Over 135 premier locations across the country with 11 in California

### WEST COAST NETWORK

**Safe Harbor Loch Lomond**  
San Rafael, CA

**Safe Harbor Marina Bay  
Yacht Harbor**  
Richmond, CA

**Safe Harbor Emeryville**  
Emeryville, CA

**Safe Harbor Ballena Isle**  
Alameda, CA

**Safe Harbor Ventura Isle**  
Ventura, CA

**Safe Harbor Anacapa Isle**  
Oxnard, CA

**Safe Harbor Cabrillo Isle**  
San Diego, CA

**Safe Harbor Shelter Island**  
San Diego, CA

**Safe Harbor Sunroad**  
San Diego, CA

**Safe Harbor Bayfront**  
Chula Vista, CA

**Safe Harbor South Bay**  
Chula Vista, CA



**DISCOVER MORE**  
Scan or visit [shmarinas.com/california](https://shmarinas.com/california)



## SLIPS 2025 STAFF

### PUBLISHER

Dave Abrams

### GENERAL MANAGER

Kathleen Ford

### EDITOR

Katherine Clements

### GRAPHIC ARTIST

Meredith Ewell

### ADVERTISING SALES

Susanne Diaz

949-393-5589

[susanne@maritimepublishing.com](mailto:susanne@maritimepublishing.com)

Daniel Voet

949-973-7745

[daniel@maritimepublishing.com](mailto:daniel@maritimepublishing.com)

### CLASSIFIED ADVERTISING

Jon Sorenson

800-887-1615

[jon@maritimepublishing.com](mailto:jon@maritimepublishing.com)

The contents of the 2025 Slips Guide are under the copyright of the Log newspaper, a publication of Maritime Publishing, 3980 Sherman Street, Suite 100, San Diego, CA 92110; 619-313-4322.



# Slips Guide 2025

THE LOG'S GUIDE TO WEST COAST MARINAS

 **theLog**  
California's Boating & Fishing News



San Pedro, California

Welcome to the 41st edition of *The Log's* annual guide to marinas from Costa Rica to Alaska and Hawai'i. This detailed look at "where the slips are" is the West Coast's most comprehensive marina guide.

Every year, the marinas featured in this guide are contacted individually to verify and update the information from the previous year. Marinas that did not respond to this year's survey show data collected from the most recent marina guide. For the latest updates, you'll want to contact individual marinas in your cruising area.

In addition to this printed marina guide, an online version of Slips Guide 2025 is available at [thelog.com](http://thelog.com) — accessible to boaters for FREE at the click of a mouse nationwide and globally.

*The Log* extends special thank you to the advertisers who have helped make this valuable resource available. Their entries are highlighted in yellow.

Every effort has been made to ensure each entry included in Slips Guide 2025 is complete and accurate. *The Log* assumes no responsibility for changes that have happened since the survey was conducted. If the information in Slips Guide 2025 has changed or a marina has been overlooked, please forward updated information to [Thelogeditor@maritimepublishing.com](mailto:Thelogeditor@maritimepublishing.com).



## Contents

SAN DIEGO .....	4
MISSION BAY .....	7
OCEANSIDE .....	9
DANA POINT .....	9
NEWPORT BEACH .....	9
HUNTINGTON BEACH .....	11
CATALINA ISLAND .....	12
LONG BEACH .....	12
SAN PEDRO .....	13
L.A./WILMINGTON .....	13
REDONDO BEACH .....	14
MARINA DEL REY .....	14
CHANNEL ISLANDS HARBOR .....	17
VENTURA .....	18
SANTA BARBARA .....	19
CENTRAL CALIFORNIA COAST .....	20
SOUTH SAN FRANCISCO BAY .....	20
SAN FRANCISCO BAY .....	21
EAST BAY .....	21
MARIN COUNTY .....	28
SAN PABLO BAY .....	28
DELTA .....	28
NORTHERN CALIFORNIA COAST .....	32
ARIZONA .....	32
OREGON .....	33
WASHINGTON .....	35
BRITISH COLUMBIA .....	41
ALASKA .....	42
HAWAI'I .....	42
CENTRAL AMERICA .....	43
MAINLAND MEXICO .....	43
BAJA CALIFORNIA .....	44

## SAN DIEGO

### Bay Club Marina

**Address:** 2131 Shelter Island Drive, San Diego, CA 92106

**Slips:** 150; guest slips vary depending on date; reservations only

**Length:** 10-80 feet

**Rates:** \$2.50 per foot per night.

**Amenities:** Waiting list for liveaboards and slips. Green marina with environmentally friendly docks and underground parking. Restrooms, electricity, storage lockers, dock carts, water, coin laundry, dock boxes, restaurant, showers, swimming pool, jacuzzi, and health club. Discounts in hotel, bar, restaurant, and gift shop. Electricity, water, and Wi-Fi included in slip rent. Complimentary dock and dine reservations. Pet friendly marina (with some breed restrictions).

**Office Hours:** 9 a.m.-5 p.m. with the exception of some weekends and holidays.

**Contact:** Marina manager: Justin Schoenberger 619-222-0314; fax 619-224-4984; marina@bayclubhotel.com; bayclubhotel.com/marina.html.

### Crow's Nest Marine

**Address:** 2515 Shelter Island Drive, San Diego, CA 92106

**Slips:** 20 slips; brokerage slips only

**Length:** 20-80 feet; maximum draft 8 feet

**Rates:** \$25 per foot

**Amenities:** utilities; electricity, water, and parking

**Office Hours:** 9 a.m.-5 p.m. Monday-Friday, 9 a.m.-4:30 p.m. Sat

**Contact:** 619-222-1122; sandiego@crownsnestsyachts.com; crownsnestsyachts.com.

### Driscoll Boatworks

**Address:** 2500 Shelter Island Drive, San Diego, CA 92106

**Slips:** 8 slips; 300-foot linear dock space

**Length:** 40 feet – larger side ties as available

**Rates:** Call for rates

**Amenities:** Slips located inside our full-service boatyard. Wi-Fi, electricity, water, restrooms with showers. Restaurants & Chandlery next door. Close proximity to Downtown San Diego and the San Diego Bay, located on America's Cup Harbor.

**Office Hours:** Monday-Friday 7:30 a.m.-4 p.m.

**Contact:** (619)226-2500; contact Stephen at stephen@driscollboatworks.com.

### Fiddler's Cove Marina and RV park

**Address:** NAB Coronado 3205 Hwy 75 San Diego CA92155

**Slips:** 274; open to all military personnel, Retired, Veterans and DOD civilians; guest slips available upon reservation

**Length:** 30 to 50 feet.

**Depth:** 10 feet

**Rates:** Starting at \$14 per foot

**Amenities:** RV Park with 59 full hookup sites and two tent sites; electricity, showers, Wi-Fi, picnic area, pump-out, hazardous waste disposal, water, laundry, dock boxes, dock carts, sail classes, boat

rental, dog park. Pets OK.

**Office Hours:** 9 a.m. -5 p.m. subject to change

**Contact:** 619-522-8680. VHF ch.16

### Fifth Avenue Landing

**Address:** 600 Convention Way, San Diego, CA 92101

**Slips:** 12; 12 guest slips

**Length:** Up to 300 feet; maximum draft 20 feet

**Rates:** Call for rates

**Amenities:** Contact dockmaster for waiting list. Complimentary concierge service for owners and crew, Wi-Fi, 24/7 controlled access, dock carts, electricity, pump-out, water, restrooms, security, parking, picnic area, mail/messaging, pets OK.

**Office Hours:** Monday through Friday: 7 a.m.- 4 p.m.

**Contact:** Dockmaster: Dawn Stofberg; 619-704-2550; fax 619-704-2551; dockmaster@fifthavenuelanding.com; fifthavenuelanding.com.

### Glorietta Bay Marina

**Address:** 1715 Strand Way, Coronado, CA 92118

**Slips:** 100; permanent and transient slips

**Length:** 20-110 feet

**Depth:** 10-15 feet.

**Rates:** Call for rates

**Amenities:** Concrete docks, restrooms, electricity, dock carts, water, pump-out, dock boxes, phone, showers, laundry room, and parking. Launch ramp nearby. Hotel Del and restaurants adjacent to marina. Certified Clean Marina. Close to public transportation. Reciprocal privileges w/other California Yacht Marinas.

**Office Hours:** 8 a.m.-5 p.m.

**Contact:** Dockmaster: 619-435-5203; gbm@californiayachtmarina.com.

### Gold Coast Anchorage

**Address:** 2353 Shelter Island Drive, San Diego, CA 92106; Marina office: 2420 Shelter Island Drive, San Diego, CA 92106

**Slips:** 35

**Length:** 42-120 feet; end-ties: 2 x 120 feet

**Rates:** Call for rates

**Amenities:** Permanent and guest slips (min. 30 days). Call for availability. Electricity, water, dock boxes, restrooms, showers, dock carts. Nearby shipyards and chandleries. Walking distance to restaurants.

**Office Hours:** 7:30 a.m.-4 p.m. Monday-Friday

**Contact:** 619-222-4255; fax 619-222-9109; katherine@nielsenbeaumont.com.

### Half Moon Marina

**Address:** 2323 Shelter Island Drive, San Diego, CA 92106

**Slips:** 180; wait list for liveaboards; guest slips are first-come, first-served; guest slip rates

**Length:** Up to 80 feet

**Rates:** Call marina office for rates; \$3 per foot per day (non-concert nights) and \$5 per foot per day (concert nights).

**Amenities:** Certified Clean Marina. Restrooms with showers, free ice, electricity, and water included, laundry room, Wi-Fi, dock boxes, dock carts, restaurant, and lounge nearby, onsite recycling (cans, glass, plastics), 24 hours. Trash skimmer to enhance aquatic environment, Humphreys Concerts by the Bay w/ 50+ summer concerts adjacent to marina, security, off-street parking. Walking distance to groceries, post office, chandleries, and boatyards. Fuel dock and pump-out station next door. Minutes to San Diego

## San Diego Marine Exchange

**Our Family Of Stores And Staff Are Here  
To Supply All Of Your Boating Needs.**

**Specializing in an extensive inventory of hardware and maintenance  
items to keep your motor yacht in top operating condition.**



2636 Shelter Island Drive  
San Diego, CA 92106-3116  
Phone **619.223.7159**  
FAX **619.223.1863**  
www.sandiegomarine.com

**OPEN DAILY**

Mon-Fri 7:30 AM – 5:00 PM

Sat 8:00 AM – 5:00 PM

Sun 9:00 AM – 3:00 PM

### Downwind Marine

**Where cruising sailors find all the equipment to turn  
their passage-making dreams into reality.**

### Sailing Supply

**Quality hardware, rigging and technical apparel  
for competitive and recreational sailors.**



2804 Cañon Street, San Diego, CA 92106-2769

Phone **619.225.9411** FAX **619.225.9414**

www.downwindmarine.com

HOURS Mon-Fri 8:00 AM - 5:00 PM, Sat 8:30 AM - 5:00 PM



Bay and the ocean. Pets OK on approval. Office Hours: 9 a.m.-5 p.m. Tuesday-Saturday, closed Sunday-Monday

**Contact:** Marina manager/dockmaster: Lani LoCoco; 619-224-3401, marina@halfmooninn.com, halfmooninn.com

#### Harbor Island West Marina

**Address:** 2040 Harbor Island Drive, San Diego, CA 92101

**Slips:** 620 Call for guest slip availability.

**Length:** 21-100 ft

**Rates:** \$22.00 per ft. to \$32 per foot

**Amenities:** Restrooms, electricity, dock carts, pump-out dock, deli, picnic area, water, laundry, dock boxes, ice, fuel dock, restaurant, showers, pool, sauna, Jacuzzi, groceries, security, parking. Reciprocal privileges available at Ventura West Marina.

**Office Hours:** Weekdays 8:30 a.m. – 5 p.m. and weekends 8 a.m. – 4:30 p.m.

**Contact:** Marina Manager: Shelley Griffin, 619-291-6440, marinaoffice@harborislandwest.com

#### Intrepid Boatworks

**Address:** 2700 Shelter Island Drive, San Diego, CA 92106

**Length:** 25-100 feet; 780 feet of linear dock space.

**Amenities:** The bay's only dry stack facility accommodates vessels up to 10 by 32 ft and up to 9' ft tall; taller vessels can be accommodated for an additional fee; includes up to 52 launches of your vessel per year. Jet ski, SUP, and Kayak storage. Wi-Fi, electricity, water, restrooms with showers. Electronically keyed secure entry system. Close proximity to Downtown San Diego the airport, and restaurants. Call for rates.

**Office Hours:** M-F 7:30 a.m.-4 p.m.

**Contact:** (619)272-6915; contact info@driscollswarf. com or stephen@driscollboatworks.com.

#### Intrepid Landing

**Address:** 2805 Dickens St., San Diego, CA 92106

**Length:** 25-200 feet

**Rates:** \$25.00 and up; guest slips rates \$2.50 per foot per night.

**Amenities:** Waiting List. Dock Carts, Electricity, Water, Restrooms, Showers, PayRange operated Laundry Room, Security Cameras, On-Site Gated Parking, Bike Racks, SUP Racks, Free WiFi

**Office Hours:** 10 a.m.-2 p.m. Monday, Wednesday, and Friday

**Contact:** 619-269-7300; Direct: 858-299-7478.

intrepidlanding.com; qcampbell@iagrp.net

#### Kona Kai Marina

**Address:** 1561 Shelter Island Drive, San Diego, CA 92106

**Slips:** 540 slips

**Length:** 30-250 feet

**Rates:** Call for rates

**Amenities:** Closest San Diego marina to open ocean, with views of Point Loma. Ten minutes from downtown, seven minutes from the airport, and within walking distance to a variety of shops, restaurants, and repair facilities. Marina amenities include individual water outlet and dock boxes; available 30 amp/110v, 50 amp/220v, 100 amp/208v single, and 100 amp/480v three-phase electrical service available, gated parking, laundry, internet and cable subscription services available at an additional cost, card-controlled

security gates, onsite security guard, trash pickup and recycling on each dock. Amenities at the attached Kona Kai Resort include pool, jacuzzi, massage and spa services, locker room facility with steam room, watersport rentals, private beach, fitness club and business center. Discounts available for hotel rooms, catering, and banquet services.

**Office Hours:** The dock office is open seven days a week.

**Contacts:** Dockmaster: Adam Veves. 619-224-7547; konakaimarina.com.

#### Loews Crown Isle Marina

**Address:** 4000 Coronado Bay Road, Coronado, CA 92118

**Slips:** 80

**Length:** 30-140 feet

**Rates:** Call for rates

**Amenities:** Restrooms, electricity, wireless internet, dock carts, snack bar, picnic area, mail service, water, laundry, dock boxes, phone, ice, restaurant, cable TV, showers, pool, paging, tennis courts, security, guest facilities, parking. All amenities and pump-out at every slip included in slip fees.

**Office Hours:** Office: 9 a.m.-5 p.m. daily.

**Contact:** VHF Ch. 16; Dockmaster: Sean Trusso; 619-424-4455; fax 619-424-4456; cbrmarina@loewshotels.com.

#### Marina Cortez

**Address:** 1880 Harbor Island Drive, San Diego, CA 92101

**Slips:** 550

**Length:** 25-120 feet

**Rates:** Call for rates

**Amenities:** Restrooms, electricity, dock carts, water, laundry, deli, internet service available, ice, showers, pool, security guard/ parking lot monitor at all times

**Office Hours:** Monday - Saturday, 9 a.m.-4 p.m.

**Contact:** 619-291-5985; fax 619-291 9136; Office@MarinaCortezSD.Com; www.marinacortezsd.com

#### Marriott Marquis – San Diego Marina

**Address:** 333 W. Harbor Drive, San Diego, CA 92101

**Slips:** 445 slips; 3 guest slips

**Length:** 30-65 feet; end-ties 60-113 feet

**Rates:** Call for rates; based on LOA; guest slip rates are \$180 per night 26' to 45' and \$225 per night 46' to 55'

**Amenities:** Restrooms, metered electricity, dock carts, water, laundry facilities, dock boxes, ice, variety of on property restaurants, optional cable TV/Internet, showers, pool, fitness center, public parking, use of all hotel amenities, Adjacent to Seaport Village, near Historic Gaslamp district and a nearby Ralph's grocery store.

**Office Hours:** 8:30 a.m.-4:45 p.m. daily

**Contact:** Dockmaster: Frank Quan; 619-230-8955; fax 619-230-8958; frank.quan@marriott.com.

#### Pier 32 Marina

**Address:** 3201 Marina Way, National City, CA 91950

**Slips:** 250 premium single slips and end-ties;

additional 57 side-ties available

**Length:** 12-120 feet

**Rates:** 28' slips \$23.95 per foot, 36' slips \$25.58 per



# Dona Jenkins

## Maritime Document Service, Inc.

### Specializing in Vessel Documentation

### *Your Documentation Experts Since 1983*

*Proudly assisting vessel owners in documenting and registering their boats.*

U.S. Coast Guard Documentation | State Registration

Crew Lists | Operating Authority

1050 Rosecrans Street, Suite 3

San Diego, CA 92106

619•223•2279 ♦ 619•223•1002

info@donajenkins.com

www.DonaJenkins.com



Active/Founding Member

**Pier 32 Marina cont'd**

foot, 44' slips \$28.56 per foot, 52' slips \$28.56 per foot, 60' slips \$31.01 per foot, 65' slip \$32.64; End-ties 68' \$34.32 per foot, End-ties 72' & 88' \$35.62 per foot, End-ties 104' & 120' \$37.24 per foot, Side-ties \$15.00 per foot; Liveaboard rate: \$575/month for two people; \$500 for single, Guest slips \$3 per foot per night

**Depth:** 11 feet

**Amenities:** Vessel/Trailer Storage: \$16.00 per foot. Dock boxes, dock carts, electricity, pump out, water, restrooms w/showers, pool, jacuzzi, exercise center, Wi-Fi, satellite TV, security, parking, phone, laundry, boater's lounge, restroom lockers, storage lockers, picnic/barbecue areas, putting green, horseshoe pit, basketball, bikes, bike and walking paths, nature center, oil recovery, filter recovery, bilge pad recovery, paint exchange program, ice, mail, restaurant, boater's apartment rental. A public park w/launch ramp, play area, restrooms and a public fishing pier is adjacent to property. Fast, easy freeway access. Pets OK (limited to one per vessel).

**Office Hours:** 8 a.m.-5 p.m.

**Contacts:** 619-477-3232, office@pier32marina.com; pier32marina.com.

**Point Loma Marina**

**Address:** 4980 N. Harbor Drive, Suite 101, San Diego, CA 92106

**Slips:** 43 premium single slips: 8 end-ties

**Length:** 40'-178' feet

**Rates:** \$33.48 - \$60 per foot; liveaboard rate \$550 a month (two people - no pets); guest slips \$3 per night.

**Amenities:** Dock boxes, dock carts, electricity, water, pump-out at slip, restrooms w/showers, laundry, free Wi-Fi, parking, pet friendly. Close to airport, shops, restaurants, and marine services.

**Office Hours:** 8 a.m.-5 p.m. Monday-Saturday, closed Sunday.

**Contact:** 619-718-6260, office@pointlomamarina.com, pointlomamarina.com.

**Safe Harbor Bayfront**

**Address:** 550 Marina Parkway, Chula Vista, CA 91910; Latitude 32 41.22' Longitude 117 09.21'

**Slips:** 552

**Length:** 24-54 ft., plus 11 end ties to 112 ft.

**Depth of Slip at Low Tide:** 8-10 ft.

**Rates:** Call for rates

**Amenities:** Metered electricity + \$20 a month minimum, under 30 feet is a flat fee; basic Wi-Fi, water and dock box, restrooms, private showers, laundry, climate controlled self-storage, mailboxes, dock carts, dock boxes, electric/water/cable, mariner clubroom, fitness center, restaurant w/full bar. Pet friendly. Boat broker onsite;

**Office Hours:** 8:30 a.m.-4:30 p.m. M-S,

**Contact:** General Manager: Robert Zimmerman; 619-691-1860; bfmboatslips@shmarinas.com; https://shmarinas.com/locations/safe-harbor-bayfront; VHF Ch. 16.

**Safe Harbor Cabrillo Isle**

**Address:** 1450 Harbor Island Drive, San Diego, CA 92101

**Slips:** 463

**Length:** Side-ties 8-22 feet; slips 30-140 ft.

**Rates:** Call for Rates

**Amenities:** Newly renovated clean restrooms with showers, lounge area with fire pits, Wi-Fi, cable TV, electricity, dock carts, water, laundry, dock boxes, parking, full-service deli and catering, approved oil disposal facility, lockers, picnic areas, in slip pump out on select docks, access to adjacent Sheraton casual and fine dining restaurants, pools, tennis courts, jacuzzi and discounts on room rates, overnight security personnel, exclusive member events.

**Office Hours:** 8:30 a.m.-4:30 p.m. daily.

**Contact:** General Manager: Debbie Davis; 619-297-6222; djdavis@shmarinas.com; website: shmarinas.com/locations/safe-harbor-cabrillo-isle/

**Safe Harbor Marina South Bay**

**Address:** 640 Marina Parkway, Chula Vista, CA 91910.

Just off HWY 5 and J Street/Marina Parkway exit

**Slips:** 355; inquire as to availability

**Length:** 25-96 feet

**Rates:** Call for rates.

**Amenities:** Boat brokerages, Marina Chandlery, Restaurant, and stores nearby. All slips are single slips. Guest slips and Cruiser rates available. Certified Clean Marina. Single slips and end ties, cable/telephone wired to dock box, free Wi-Fi, exclusive customer events, electricity individually metered, water, dock carts, pump-out, restrooms, showers, laundry, climate-controlled storage lockers, mailboxes, exercise room, bicycle lockers, barbecues, picnic area, ice, secure parking, security/maintenance onsite 24 hours/day. Launch ramp, restaurants,



***One of San Diego's  
Most Desirable Locations***



*Located just inside Mission Bay Channel Marina Village Marina is only minutes from the sparkling open waters of the Pacific.*

*The peaceful, park-like setting is surrounded by waterfront resorts and recreational splendor.*

*Boaters who have docked at our marina for years tell us that peace, privacy and security are the reasons they call Marina Village Marina their marina. Other conveniences and professional services include:*

- Immediate ocean access
- Close proximity to bait and fuel
- Security gates and on-site security
- All single slips
- Concrete docks with dockboxes and carts
- Delicatessen
- Restrooms, showers, laundry
- Ample free parking
- Minutes from I-5 and I-8 freeways

**www.marinavillage.net**

1936 QUIVIRA WAY, SAN DIEGO, CA 92109



and boatyard adjacent to marina. Close to public transportation. Pets welcome (must be leashed). Reciprocal privileges w/all other Safe Harbor Marinas  
**Office Hours:** 8 a.m.- 4:30 p.m., Monday - Sunday  
**Contact:** General Manager: Robert Zimmerman; 619-422-2595; southbay@shmarinas.com; <https://shmarinas.com/locations/safe-harbor-southbay/>

### Safe Harbor Sunroad

**Address:** 955 Harbor Island Drive, San Diego, CA 92101

**Slips:** 617; guest slips available

**Length:** 30-65 feet; end-ties up to 120 feet

**Rates:** Call for rates

**Amenities:** Waiting lists on some sizes. Restrooms, showers, water, electricity, dry storage lockers, dock carts, ship store, restaurant, wireless internet, laundry, pump-out, dock boxes, phone hookup, cable TV, swimming pool and spa, security, guest facilities, gated parking area w/610 spaces, picnic/barbecue area, easy airport access. Boat brokers onsite.

**Office Hours:** 8 a.m.-5 p.m. Monday-Friday, 9 a.m.-4 p.m. Saturday

**Contact:** General Manager: Josh Hester; 619-574-0736; fax 619-574-7603; [jhester@shmarinas.com](mailto:jhester@shmarinas.com); <https://shmarinas.com/locations/safe-harbor-sunroad/>

### San Diego Mooring Company

**Address:** 4980 N. Harbor Drive, Suite 101, San Diego, CA 92106

**Moorings:** Four mooring fields containing 462 moorings (12 transient) managed by the San Diego Mooring Company

**Rates:** \$128.17- \$157.57 a month; transient rate: \$7.50 a day.

**Amenities:** Public dinghy docks and private beach dinghy landings are available.

**Office Hours:** 8 a.m.-5 p.m. Monday-Friday

**Contact:** 619-291-0916, [office@sandiegomooring.com](mailto:office@sandiegomooring.com), [sandiegomooring.com](http://sandiegomooring.com).

### Shelter Cove Marina

**Address:** 2240 Shelter Island Drive, San Diego, CA 92106

**Slips:** 161 slips; 30 liveaboard slips; guest slips call for availability

**Length:** 28-65 feet; side-ties to 190 feet

**Rates:** \$23 - \$39.50 per foot; \$2.00 per additional foot for end ties; guest slip rates: \$3 - \$3.50 per foot.

**Amenities:** Restrooms, electricity, storage lockers, dock carts, picnic area, mail/message, dock boxes, phone, ice for sale, showers, security, no fee public parking lot, laundry room, bathroom lockers for rent, dinghy/kayak racks for rent, no fee for water, pet privileges.

**Office Hours:** 9 a.m.-5 p.m. daily

**Contact:** Dockmaster: Shaun McMahon; 619-224-2471; fax 619-224-9117; [sheltercovemarinasandiego@gmail.com](mailto:sheltercovemarinasandiego@gmail.com); [sheltercovemarina.com](http://sheltercovemarina.com).

### Shelter Island Marina at the Island Palms Hotel

**Address:** 2071 Shelter Island Drive, San Diego, CA 92106.

**Slips:** 188 slips; 6 liveaboard slips; guest slips when available; waiting list on some sizes

**Length:** 20-200 feet; mega-yacht slips, 30-50 feet. slips, side-ties and end-ties.

**Rates:** Call for rates

**Amenities:** Electricity, Wi-Fi, water, telephone and cable TV hookups, showers, laundry; adjacent 222-room Best Western Island Palms Hotel amenities available: pools, spas, Blue Wave restaurant, lounge and dockside room service, fitness room, and tennis courts.

**Office Hours:** 9 a.m.-5 p.m.

**Contact:** Dockmaster: 619-223-0301; fax 619-223-2113; [marina@islandpalms.com](mailto:marina@islandpalms.com); [islandpalms.com](http://islandpalms.com); VHF Ch. 16.

### Sheraton San Diego Hotel & Marina

**Address:** 1380 Harbor Island Drive, San Diego, CA 92101

**Slips:** 46

**Length:** 35 feet, 50 feet, and 60 feet

**Rates:** Call for rates

**Amenities:** Locker rooms, laundry, pump-out at each slip, ice, restaurants, cable TV, showers, pools, hot tubs, sauna, tennis courts, security, guest facilities, parking, fitness centers, free Wi-Fi, free water. Family programming and entertainment during the summer.

**Contact:** Marina office: 619-291-2900; Harbormaster: Edwin.arelano@sheratosandiegohotel.com

### Sun Harbor Marina

**Address:** 5000 N. Harbor Drive, #200, San Diego, CA 92106

**Slips:** 104 slips; liveaboard slips; guest slips

**Length:** 38-74 feet

**Rates:** \$23.25 - \$36 per foot (plus electricity); guest slips rates: \$2 per foot per day

**Amenities:** Restrooms, electricity, storage lockers, dock carts, picnic areas, mail/message, free Wi-Fi on the dock, water, Pizza Nova restaurant, showers, pump-out at slips, paging, security, parking, custom welder, yacht brokerage, boat insurance, absorbent pads exchange (free), stand up paddle board, kayak, and bike rentals. Close to the airport and both the Scott Street and Liberty Station shopping districts. Free to the public: pump-out station operational 7 a.m.-7 p.m., dock-and-dine dockage with two-hour stay per visit. San Diego's only LEED-certified  
**Contact:** 619-222-1167; [sun-harbor.com](http://sun-harbor.com)

### The Waterfront - San Diego's Mega-Yacht Basin

**Address:** 4980 N. Harbor Drive, Suite 101, San Diego, CA 92106

**Berths:** Eight mega-yacht berths available for vessels 100 - 400 feet

**Rates:** \$0.75 per foot per night, minimum seven-night stay

**Amenities:** Berthing is Mediterranean style; located in the heart of downtown San Diego. Tender berthing and concierge service are available. San Diego International Airport/Lindbergh Field is 5 minutes away.

**Office Hours:** 8 a.m.-5 p.m. Monday-Friday

**Contact:** 619-291-0916, [office@sandiegomooring.com](mailto:office@sandiegomooring.com), [sdmegayachts.com](http://sdmegayachts.com).

## MISSION BAY

### Bahia Resort Hotel Marina

**Address:** 998 W. Mission Bay Drive, San Diego, CA 92109

**Slips:** 46 slips; guest slips for hotel guests only

**Depth:** Approx. 8 feet.; (A) 22 Slips are 35 to 40 feet in length shared at 25 feet wide. (B) 24-Slips are 25 to 30 feet in length shared at 25 feet wide. 31 Bow Ties varying in sizes to fit. No longer than 30 feet.

**Rates:** Rates subject to change; rates based on vessel size or slip size, whichever is greater; call for rates

**Amenities:** Restrooms, electricity, dock carts, water, dock boxes, restaurants, showers, pool, tennis courts, security, ice machine, parking.

**Office Hours:** Monday - Friday 7 am - 3:30 p.m.

**Contact:** (858) 864-2843. [Bahiahotel.com](http://Bahiahotel.com)

### Campland on the Bay

**Address:** 2211 Pacific Beach Drive, San Diego, CA 92109

**Slips:** 124 slips; 6 guest slips

**Length:** 20-46 feet.

**Rates:** Call for rates

**Amenities:** Restrooms, Wi-Fi, electricity, dock carts, sail wash area, General Store, Bar, picnic area, water, dry storage, laundry, dock boxes, launch ramp, ice, restaurant and bar, showers, pool, groceries, security, guest facilities, parking. Pets allowed on leash.

**Office Hours:** Winter: 8:30 a.m.-4:30 p.m. Summer: 10:30 am - 6:00 pm.

**Contact:** Dockmaster: Ronie Hercz; 858-581-4224; [ronieh@campland.com](mailto:ronieh@campland.com); [campland.com](http://campland.com)

### Dana Landing

**Address:** 2580 Ingraham, San Diego, CA 92109

**Slips:** 80 slips; 5 guest slips; side-ties available

**Length:** 30-50 feet

**Rates:** Call for rates

**Amenities:** Restrooms, electricity, water, new boat

## Everingham Bros Bait Co.

San Diego, Mission Bay & Dana Point Harbor Bait Barges



Open 24/7 year round (Boat Access Only)  
 Supplied with live Sardines &/or Anchovies

[www.baitbarge.com](http://www.baitbarge.com)

(619)477-BAIT / (949) 289-2720

sales, dock boxes, dock carts, launch ramp, fuel dock, showers, parking, deli and market, bait and tackle, marine hardware.

**Office Hours:** 8 a.m.-5 p.m. Tuesday-Sunday

**Contact:** Dockmaster: Jeff Hughes; 619-224-2513; fax 619-224-1076; danalanding@gmail.com; danalanding.com.

#### Dana Marina

**Address:** 1710 W. Mission Bay Drive, San Diego, CA 92109

**Slips:** 140 slips; 5 end-ties; guest slips rented with Dana Hotel room stays only

**Rates:** Call for rates

**Length:** 25-70 feet

**Amenities:** Restrooms/showers, laundry, electricity, dock carts, ice, water, dock boxes, pools, new bar/lounge restaurant, parking, launch ramp and fuel dock next door.

**Office Hours:** Call for hours.

**Contact:** Dockmaster: Ted Bremer; 619-225-2141; tbremer@thedana.com; thedana.com.

#### Driscoll Mission Bay Boat Yard and Marina

**Address:** 1500 Quivira Way, San Diego, CA 92109

**Slips:** 220 slips

**Length:** 25-90 feet

**Rates:** Call for pricing and availability.

**Amenities:** We offer monthly slips, parking, electricity, and water. There are storage lockers available. Restrooms, showers, dock carts, and dock boxes. There is a restaurant on-site, wellness center,

equipment rental, and other amenities to enjoy the bay.

**Office Hours:** Monday-Friday 8 a.m.-4:30 p.m.

**Contact:** Phone 619-221-8456; jgraham@driscollinc.com

#### Hyatt Regency Mission Bay Spa and Marina

**Address:** 1441 Quivira Road, San Diego, CA 92109

**Slips:** 187 slips

**Rates:** Call for rates

**Amenities:** Restrooms, electricity, dock carts, water, laundry, ice, fuel dock, dock boxes, showers, pump-out, security, parking, restaurant, pool, waterslides, jacuzzi, cabanas, guest facilities. Hyatt Hotel amenities, Blue Marble spa, Red Marlin restaurant. Pets must be on leash at all times and are not allowed in pool area.

**Office Hours:** 9 a.m.-5 p.m. (Closed Sunday and Monday). By appointment only

**Contact:** 619-221-4858; jim.beck@hyatt.com

#### Marina Village Marina

**Address:** 1936 Quivira Way, San Diego, CA 92109

**Slips:** 634; guest slips are available

**Length:** 25-50 feet; plus, end-ties to 93 feet

**Rates:** Call. Restrooms, dock carts, electricity, water, showers, dock boxes, laundry, delicatessen, ice, pump-out, parking, security, conference/seminar rooms. Concrete docks, single slips, fuel dock and bait barge in vicinity.

**Office Hours:** 8:30 a.m.-5 p.m. Monday-Saturday; closed Sunday

**Contact:** Dockmaster: Kris Ingram; 619-224-3125; fax 619-222-0634; tracy@marinavillage.net; marinavillage.net.

#### Seaforth Marina

**Address:** 1677 Quivira Road, San Diego, CA 92109

**Slips:** 232 slips

**Amenities:** Restrooms, electricity, dock carts, water, dock boxes, phone, showers, parking, Wi-Fi, pets OK, storage lockers when available.

**Contact:** VHF Ch. 16. Phone 619-224-6807; fax 619-224-0283; office@seaforthmarina.com; seaforthmarina.com.

#### SeaWorld Marina

**Address:** 1660 South Shores Road, San Diego, CA 92109

**Slips:** 209 slips

**Length:** 24-32 feet

**Rates:** Call for rates

**Amenities:** Barbecue/picnic area, dinghy/kayak rack available for an additional charge, dockhand assistance, restrooms, electricity, dock carts, water, pump-out, dock boxes, ice, showers, security, security camera, parking, soda machine. 50 percent discount on admission to SeaWorld for permanent tenants.

**Office Hours:** 9 a.m.-5 p.m. daily.

**Contact:** Dockmaster: 619-226-3910; seaworldmarina@seaworld.com; seaworldmarina.com.



**RELIABLE**  
**DOCUMENTATION, INC.**  
Calmly Navigating The Sea Of Paperwork

With over two decades of experience, RELIABLE DOCUMENTATION, INC. is THE LEADER in handling all aspects of US Coast Guard Documentation as well as state registrations and titling. Reliable Documentation, Inc. takes pride in providing exceptional and professional customer service by making sure paperwork is handled quickly and reliably. We understand the value of time, that deals can happen in the blink of an eye, and clients can't afford to wait for paperwork.

**Professional - Knowledgeable - Reliable**

1901 Newport Blvd., Suite 165 - Costa Mesa, CA 92627 - (949) 209-8870

**Info@VessDocs.com**





## OCEANSIDE

**Del Mar Marina & Sailing Center****Address:** Box 555020, Camp Pendleton, CA 92055.**Slips:** 80 slips; access limited to all military services with a current I.D. card for active duty, retired, and dependents; two end-ties**Length:** 26-50 feet.**Depth:** 11 ft.**Moorings:** 2 moorings.**Rates:** \$12.50 per foot per foot; guest slip rates call for rates**Amenities:** Restrooms, electricity, dock carts, water, dock boxes, storage lockers, showers, security, and parking, picnic area.**Office Hours:** 8:30 a.m.-5:00 p.m. W-Sun.**Contact:** Manager: Eric MacPherson; 760-725-7245; fax 760-725-0299; sailmccs@aol.com.**Oceanside Harbor****Address:** 1540 Harbor Drive N., Oceanside, CA 92054.**Slips:** 958 slips; 10 percent are Liveaboards slips; 45 guest slips**Amenities:** Yacht club, restrooms, showers, electricity, water, phone, dinghy racks, storage lockers, laundry, pump-out, bilge pump-out, launch ramp, boat wash/R.V. dump, bait dock, fuel dock, snack bar, picnic areas, cornhole game tables, restaurants, security, parking, free shuttle, beach.**Office Hours:** 8 a.m.-4:30 p.m. Closed Sundays.**Contact:** Customer service: 760-435-4000; Email:

harborcs@oceansideca.org; Website: ci.oceanside.ca.us. VHF Ch. 16.

## DANA POINT

**Embarcadero at Dana Point****Address:** 34512 Embarcadero Place, Dana Point, CA 92629.**Rates:** Vary by size**Amenities:** Use of 10-lane launching ramp. Restrooms, electricity, water. Nearby shops and restaurants, Catalina cruise terminal, wash area racks, quarter mile to open ocean. Hours: 8 a.m.- 5 p.m. daily. Launch ramp open 24 hrs. \$15 per day. 493 dry storage spaces 18-30 ft.**Contact:** 949-496-6177; fax 949-496-0641. General manager: Kelly Rinderknecht; KRinderknecht@themarinaatdanapoint.com; www.embarcaderoatdanapoint.com.**The Marina at Dana Point****Address:** 34555 Casitas Place, Dana Point, CA 92629**Slips:** 2,409 slips; guest slips by reservation.**Rates:** Reserve online at www.themarinaatdanapoint.com.**Length:** 20-85 feet**Amenities:** Restrooms, showers, laundry facilities, lockers, pump-out, security, parking. Launch ramp, fuel dock, shops, and restaurants nearby.**Office Hours:** 8 a.m.-5 p.m.**Contact:** 949-496-6137; Fax 949-496-0788. General Manager: Kelly Rinderknecht;

## NEWPORT BEACH

**Balboa Marina - CRC Marinas****Address:** 201 East Coast Highway, Newport Beach, CA 92663**Slips:** 125 slips; guest slips available.**Length:** 20-100 feet.**Amenities:** Restrooms, showers, electricity, dock carts, water, dock boxes, pump out, parking, security and friendly marina staff are available seven days a week. With easy access from Pacific Coast Highway, the Balboa Marina is close to everything in Newport Beach, including the premier shops and restaurants at Fashion Island where you will find the sophisticated style of the California Coast.**Office Hours:** 9 a.m. to 5 p.m.**Contact:** 949-721-0111; info@crcmarinas.com, crcmarinas.com.**Balboa Yacht Basin****Address:** 829 Harbor Island Drive, Newport Beach, CA 92660**Slips:** 172 slips**Length:** 31-75 feet.**Amenities:** Restrooms, electricity, restaurant, pump-out, dock boxes, showers, parking, garages. Contact: 949-569-0723; KRinderknecht@bellwetherfinancialgroup.com

Come Stay with Us in

Newport Harbor

Slips, Anchorage and Moorings Available!

Call for Pricing!



(949) 270-8159 • newportharbor.org

CITY OF NEWPORT BEACH MARINA PARK

dockmaster@newportbeachca.gov • 1600 West Balboa Blvd., Newport Beach CA 92663 • VHF Channel 19A

**Bayshore Marina - CRC Marinas**

**Address:** 2570 Bayshore Drive, Newport Beach, CA 92663

**Slips:** 134 slips; guest slips available

**Length:** 20-83 feet

**Amenities:** Restrooms, showers, electricity, dock carts, water, dock boxes, pump out, parking, security and friendly marina staff are available seven days a week. Enjoy close proximity to the restaurants and shops at Mariner's Mile, plus easy docking and departing to Newport Harbor's main channel.

**Office Hours:** 9 a.m. to 5 p.m.

**Contact:** 949-721-0111; info@crcmarinas.com, crcmarinas.com.

**Bayside Marina - CRC Marinas**

**Address:** 1137, 1353 & 1701 Bayside Drive, Newport Beach, CA 92625

**Slips:** 174 slips; guest slips available

**Length:** 20-88 feet.

**Amenities:** Restrooms, showers, electricity, dock carts, water, dock boxes, pump out, parking, security and friendly marina staff are available seven days a week. Just minutes inside the Newport Harbor entrance, you'll enjoy harbor and ocean views with spectacular sunsets and a short walking distance to Balboa Island shopping and restaurants.

**Office Hours:** 9 a.m. to 5 p.m.

**Contact:** 949-721-0111; info@crcmarinas.com, crcmarinas.com.

**Bayside Village Marina**

**Address:** 300 East Coast Highway, Newport Beach, CA 92660

**Slips:** 220 slips; no liveaboard availability

**Rates:** Please call for current pricing

**Amenities:** Quiet, private marina; restrooms, showers, water, electricity, dock boxes, dock carts, pump-out, parking. Boat trailer/RV storage available. Close to nearby restaurants, Balboa Island, Fashion Island, Newport Harbor

**Office Hours:** 9 a.m.-4 p.m. Monday – Saturday

**Contact:** 949-673-1331; marina@baysidevillagenewport.com; baysidevillagemarina.com

**Dover Landing/Bayshore Apartments**

**Address:** 2888 Bayshore Drive, Newport Beach, CA 92663

**Slips:** 50

**Length:** 20 to 62 feet

**Amenities:** Quiet private marina, all new in 2022. Restrooms, showers, Wi-Fi, water, pump-out (1 per month included), dock carts, and parking. Live aboard slips, storage lockers, kayak and paddle board racks available. Easy access to the harbor, main channel views, call for availability.

**Contact:** 949-825-5250

**Email:** accounting@prestaproperties.com; doverbayshoremarina.com

**Lido Dry Slip**

**Address:** 151 Shipyard Way, Suite 7, Newport Beach, CA 92663

**Dry Slips:** 221

**Length:** Up to 40 feet

**Rates:** Call for rates

**Amenities:** Electric boats accepted; valet service for powerboats, boat launching, haul-out, engine flushing, washdown, work racks, electricity, water, dock carts, pump-out; next to Newport Harbor Shipyard and Sabatino's Restaurant. Restrooms, storage lockers, parking. Walking distance to beach, restaurants, market, shops, entertainment. Pets OK on leash.

**Office Hours:** Open daily 8 a.m.-5 p.m.

**Contact:** 949-673-9330; fax 949-673-1338; lidoyachtanchorage.com.

**Lido Yacht Anchorage**

**Address:** 151 Shipyard Way, Suite 7, Newport Beach, CA 92663

**Slips:** 251; call for guest slip availability

**Length:** Up to 135 feet

**Rates:** Call for rates

**Amenities:** Electricity, water, pump-out, dock carts, storage lockers, parking near slips. Restrooms, showers. Next to Newport Harbor Shipyard and Sabatino's Restaurant. Walking distance to beach, restaurants, market, shops, entertainment. Pets OK on leash.

**Office Hours:** Open daily 8 a.m.-5 p.m.

**Contact:** 949-673-9330; fax 949-673-1338; lidoyachtanchorage.com.

**Lido Marina Village**

**Address:** 3434 Via Lido, Newport Beach, CA 92663

**Contact:** For boat slips inquiries, please email info@lidomarinavillage.com Additional information can be found at: Available Boat Slips — Lido Marina Village

**Marina Park-Newport Beach**

**Address:** 1600 West Balboa Blvd, Newport Beach, CA 92663.

## Bayshore Apartments & Dover Landing

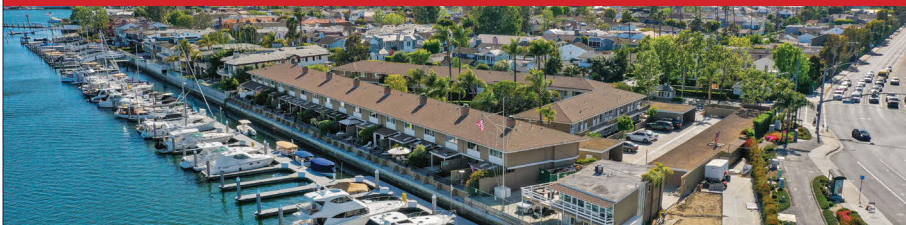

Dover Landing, formerly Swales Marina, was the first marina in Newport Harbor. It features 50 new boat slips and side ties that can accommodate boats up to 72 ft. Slip rent includes water hookups, wifi, and once-a-month pump-outs. There is also storage rack space available for kayaks and paddleboards, subject to availability.

2888 Bayshore Drive • Newport Beach CA 92663

Marina: (949) 825-5240 • Email: info@doverbayshoremarina.com



## LIDO YACHT ANCHORAGE

Lido Yacht Anchorage in Newport Beach currently offers 20' -135' slips and SoCal's only dry slip storage facility for boats up to 40'. Premier amenities include Newport Harbor Shipyard, marine hardware store and walking distance to beaches shopping and dining destinations, including Lido Marina Village. In addition, new, state-of-the-art slips.

Contact us today for more information.

**LIDO YACHT ANCHORAGE & DRY SLIP** 151 Shipyard Way #7, Newport Beach, CA 92663 949.673.9330 | www.LidoYachtAnchorage.com



## Slips & Dry Storage

(949) 673-1331

300 East Coast Highway • Newport Beach, CA 92660

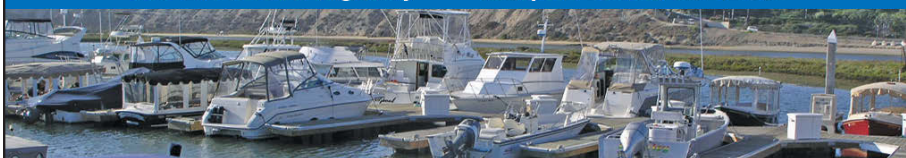

www.baysidevillagemarina.com



**Slips:** 23 guest slip rentals**Length:** Up to 65 feet

**Amenities:** Include in-slip pump-out, water, electricity, Wi-Fi, dock boxes, laundry, shower/restroom facilities, on-site beach/park, playground, fitness circuit, parking, and café. Short Term Mooring Rentals are also available, with access to free public docks and pump-out stations. Limited anchorage availability. Dockmasters on-site and available daily.

**Contact:** visit [newportharbor.org](http://newportharbor.org), call 949-270-8159 or email [dockmaster@newportbeachca.gov](mailto:dockmaster@newportbeachca.gov)

**Newport Dunes Resort Marina****Address:** 101 N. Bayside Drive, Newport Beach, CA 92660**Slips:** 450 slips; guest slips**Depth:** 8 feet**Length:** 22-46 feet; end-ties to 82 feet**Rates:** \$48 - \$91 per foot; guest slip rates: \$90 - \$140 per night.

**Amenities:** Restrooms, electricity, storage lockers, dock carts, water, dry storage, launch ramp, laundry, pump-out, clubhouse, TV lounge, dock boxes, phone, launch ramp, ice, showers, pool, groceries, wireless Internet, security, guest facilities, parking, other amenities.

**Office Hours:** 9 a.m.-5 p.m. daily.**Contact:** 949-729-1100; fax 949-729-4470; [marina@newportdunes.com](mailto:marina@newportdunes.com); [newportdunesmarina.com](http://newportdunesmarina.com).**Newport (Harbor) Marina****Address:** 3335 West Coast Highway, Newport Beach, CA 92663**Slips:** 55**Length:** 20-90 feet**Rates:** Call for rates

**Amenities:** Restrooms, electricity, water, pump-out, security, parking.

**Office Hours:** 9 a.m.-5 p.m.**Contact:** Dockmaster: 949-945-2647, [dockmaster@redwoodwestpm.com](mailto:dockmaster@redwoodwestpm.com)**Peninsula Village Marina****Address:** 2300 Newport Blvd., Newport Beach, CA 92663**Slips:** 18**Length:** 20-80 feet**Rates:** Call for rates

**Amenities:** Restaurants: Shorebird, Buona Forchetta, CasaDami, Retail: Legends Coastal, SWTHZ, Rumble Boxing Gym, 24 hour security, Parking, Restrooms, Electricity, Dock Boxes, Dock Carts

**Office Hours:** 9 a.m.-5 p.m.**Contact:** Dockmaster: 949-945-2647 [dockmaster@peninsulavillage.com](mailto:dockmaster@peninsulavillage.com)**Port Calypso Marina****Address:** 2633 West Coast Highway, Suite E, Newport Beach, CA 92663**Slips:** 45; liveaboard considered**Length:** 30 -70 feet; 16 - 22 feet; Duffy size slips**Rates:** Call for rates.

**Amenities:** Restrooms, showers, parking, electricity, water, dock boxes and carts, bar and grill, adjacent shipyard. On Mariners' Mile, near many restaurants and shops.

**Contact:** Phone 949-645-6900; fax 949-606-8294; [portcalypso@aol.com](mailto:portcalypso@aol.com), [Portcalypsomarina.com](http://Portcalypsomarina.com).**Villa Cove Marina - CRC Marinas****Address:** 1099 Bayside Drive, Newport Beach, CA 92660**Slips:** 42; guest slips available**Length:** 20-67 feet

**Amenities:** Restrooms, showers, electricity, dock carts, water, dock boxes, parking, security and friendly marina staff are available 7 days a week. Walk to the unique shops and restaurants on Balboa Island or watch spectacular sunsets over Newport Harbor from your boat slip.

**Office Hours:** 9 a.m. to 5 p.m.**Contact:** 949-721-0111; [info@crcmarinas.com](mailto:info@crcmarinas.com),[crcmarinas.com](http://crcmarinas.com).**HUNTINGTON BEACH****Huntington Harbour Marina****Address:** 4281 Warner Ave., Huntington Beach, CA 92649**Slips:** 188; regular slips, end-ties, and side-ties**Length:** 25 -75 feet**Rates:** Refer to the website

- \* Across From The Beach
- \* Electronically Keyed Entry System
- \* Walk to 13 Restaurants
- \* 15 Minutes to Open Water
- \* Immaculate Shower, Restroom, & Laundry Facilities
- \* Ample Tenant Parking
- \* Full Time Dock Maintenance Staff

## PETER'S LANDING MARINA

### 714/840-1387 • 562/592-4441

16400 Pacific Coast Highway, Huntington Beach, CA 92649

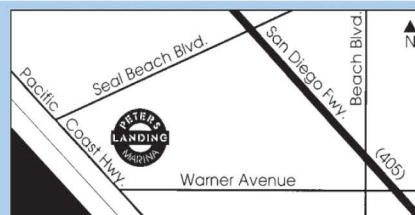
[peterslandingmarina@gmail.com](mailto:peterslandingmarina@gmail.com)
 [www.facebook.com/peterslandingmarina](https://www.facebook.com/peterslandingmarina)

**Amenities:** Restrooms with showers, electricity, dock boxes, water, pump out service available, 24-hour security, Wi-Fi, and free parking.

**Office Hours:** 9 a.m. - 5 p.m. Monday - Saturday  
**Contact:** Dockmaster: Mr. Q; Owner Representative: Jim Battle huntingtonharbourmarina.com; HuntingtonHarbourMarina@gmail.com; 714-840-5545; fax 714-840-0595.

#### Peter's Landing Marina

**Address:** 16400 Pacific Coast Highway, Huntington Beach, CA 92649

**Slips:** 325; guests slip call for availability

**Length:** 31-96 feet

**Rates:** Call for rates

**Amenities:** Restrooms, showers, laundry, pump-out, dock boxes, 30- and 50-amp electrical hookups, daily dockside trash service, ample parking, 13 restaurants nearby, 15 minutes to open ocean, electronic entry system, launch ramp and fuel dock nearby.

**Office Hours:** 9 a.m.-5:30 p.m. Monday-Friday, 10 a.m.-5:30 p.m. Saturday

**Contact:** Marina managers: Scott and Joanie Seaton; 714-840-1387; 562-592-4441; peterslandingmarina@gmail.com; facebook.com/peterslandingmarina.

#### Sunset Aquatic Marina

**Address:** 2901-A Edinger Ave., Huntington Beach, CA 92649

**Slips:** 244; 241 dry storage spaces; call for guest slips

**Length:** 18-100 feet

**Rates:** Call.

**Amenities:** All slips have dock boxes, water, and electricity 30-50 amp. Clean restrooms with showers and laundry. Storage lockers available. picnic areas with barbecues. Multi-lane launch ramp with docks and parking. Wash down and pump out facilities. Tenant and guest parking. Wi-Fi available. Security: Controlled access, video surveillance, courtesy patrol. Onsite shipyard, Harbor Patrol. Used oil, oil filter and bilge pad recycling onsite. Fuel dock nearby. Less than 15 minutes to open ocean.

**Office:** 9 a.m. - 5 p.m. Monday-Saturday

**Contact:** 562-592-2833; SunsetAquatic@GoldrichKest.com; sunsetaquaticmrn.com.

## CATALINA ISLAND

#### Avalon Harbor

**Address:** P.O. Box 1085, Avalon, CA 90704. East End of island

**Moorings:** 361 (privately owned); leased to public on a first come, first served basis at daily rates.

**Length:** 30-130 feet.

**Rates:** See website [www.cityofavalon.com](http://www.cityofavalon.com) > harbor department

**Amenities:** Restrooms, storage lockers, restaurants, picnic area, showers, water, laundry, pump-outs, fuel dock, Pickle ball, Golf, Tennis. Leash and muzzle laws apply.

**Office Hours:** 24 hours.

**Contact:** Avalon Harbor Department; 310-510-0535; harborpatrol@cityofavalon.com. Website: cityofavalon.com; VHF Ch. 12, 16.

#### Two Harbors/Catalina Island Company

**Address:** P.O. Box 5086, Two Harbors, CA 90704.

**Moorings:** 700-plus moorings; waiting list to lease moorings

**Length:** Up to 100 feet.

**Rates:** Rates change every 10 feet., up to 100 feet.

**Amenities:** Restrooms, dock carts, water, laundry, phone, ice, fuel dock, pump out, showers, groceries, picnic area, snack bar, restaurant, event venues, campgrounds. Mooring destination, 11 coves between Moonstone Cove just west of Avalon and Catalina Harbor at the western end of the island. Coves are easy to get to and offer safe and comfortable spots to explore, swim, dine or just relax.

**Contact:** Call on VHF channel 9 to be assigned a mooring upon arrival. For more information, go to [VisitCatalinaIsland.com/boating](http://VisitCatalinaIsland.com/boating).

## LONG BEACH

#### Alamitos Bay Marina

**Address:** 205 North Marina Drive, Long Beach, CA 90803

**Slips:** 1,653 concrete slips.

**Length:** 15-foot through 115-foot.

**Rates:** Call for rates.

**Amenities:** Guest slips available. Full-service restrooms, utilities, dock boxes, in-slip pump-out, 24-hour security, free parking, fuel dock, two-hour guest mooring. Close to park and picnic area, launch ramp, restaurants, grocery stores, shipyard, and shopping. Pet friendly.

**and shipyard. Pet friendly.**

**Office Hours:** Monday through Friday, 7:30 a.m. to 5:30 p.m. Saturday, 8 a.m. to 4 p.m., and Sunday, 8 a.m. to 2 p.m.

**Contact:** [alamitosbaymarina@longbeach.gov](mailto:alamitosbaymarina@longbeach.gov), 562-570-3215; [www.longbeach.gov/park/marine/marinas/alamitos-bay-marina/](http://www.longbeach.gov/park/marine/marinas/alamitos-bay-marina/)

#### Cerritos Bahia Marina

**Address:** 6289 East Pacific Coast Highway, Long Beach, CA 90803

**Slips:** 265; liveaboard slips; waiting list for liveaboards only.

**Length:** 20-38 feet

**Rates:** Call for rates.

**Amenities:** Restrooms, electricity, dock carts, water, laundry, clubhouse, dock boxes, phone, showers, parking, oil disposal facilities.

**Office Hours:** 8 a.m.-4 p.m.

**Contact:** 562-431-6575; [info@cerritosbahiamarina.net](mailto:info@cerritosbahiamarina.net); [cerritosbahiamarina.com](http://cerritosbahiamarina.com).

#### Long Beach Shoreline Marina

**Address:** 450 E. Shoreline Dr., Long Beach, CA 90802

**Slips:** 1,764 concrete slips

**Length:** 25-foot through 100-foot; end ties up to 100 feet available

**Rates:** Call for rates.

**Amenities:** Guest slips available. Full-service restrooms, laundry facilities, utilities, dock boxes, pump out, 24-hour security, free parking, fuel dock, two-hour guest mooring. Close to park and picnic area, launch ramp, restaurants, grocery stores, and shopping. Pet friendly.

**Office Hours:** Monday through Friday, 7:30 a.m. to 5:30 p.m., Saturday, 8 a.m. to 4 p.m., and Sunday, 8 a.m. to 2 p.m.

## Trade Wind Inflatables

40+ Years Customer Satisfaction!

All Boats Powered By Honda Marine Engines

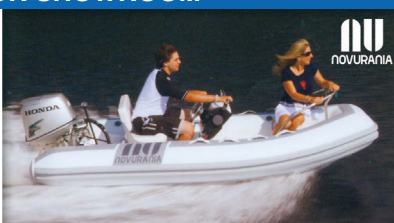
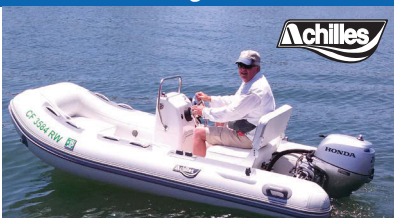

**HONDA**  
MARINE

For optimum performance and safety, we recommend you read the Owner's Manual before operating your Honda Marine product. Always wear a personal flotation device while boating.



**949-574-8667**  
**www.twimarine.com**  
 2810 S. Croddy Way, Santa Ana, CA 92704





**Contact:** shorelinemarina@longbeach.gov; 562-570-4950; www.longbeach.gov/park/marine/marinas/long-beach-shoreline-marina/

### Marina Pacifica Boat Slips

**Address:** 6380-B E. Pacific Coast Highway, Long Beach, CA 90803

**Slips:** 200; no guest slips; no liveaboard availability

**Length:** 21-40 feet; maximum draft 8 feet.

**Rates:** Call for rates.

**Amenities:** Restrooms, dock boxes, electricity, pump-out, water, security, and parking. Located in Alamitos Bay, next to Marina Pacifica Shopping Center.

**Office Hours:** 10 a.m.-4 p.m.

**Contact:** 562-498-7318; fax 562-598-7311; mpboatslips@gmail.com; mpboatslips.com.

### Rainbow Marina

**Address:** 450 East Shoreline Dr. Long Beach CA 90802

**Slips:** 87

**Length:** 30-feet through 45-feet; end ties up to 90 feet available

**Rates:** Call for rates.

**Amenities:** Guest slips available. Full-service restrooms, utilities, dock boxes, pump-out, 24-hour security, free parking, fuel dock, two-hour guest mooring. Close to park and picnic area, launch ramp, restaurants, grocery stores, and shopping. Pet friendly.

**Office Hours:** Monday through Friday 7:30 a.m. to 5:30 p.m., Saturday 8 a.m. to 4 p.m. and Sunday, 8 a.m. to 2 p.m.

**Contact:** shorelinemarina@longbeach.gov; 562-570-4950.

## SAN PEDRO

### Al Larson Marina

**Address:** 1046 S. Seaside, Terminal Island, CA 90731

**Slips:** 128; 17 rental mooring buoys

**Length:** 20-50 feet.

**Rates:** Call for rates

**Amenities:** Restrooms, electricity, storage lockers, snack bar, picnic area, water, laundry, dock boxes, phone, showers.

**Office Hours:** 9 a.m.-4:30 p.m. daily.

**Contact:** Dockmaster: Jerry Doyle; 310-514-4100 or 310-832-0526; larsonboat.com.

### Cabrillo Marina

**Address:** 224 Whalers Walk, San Pedro, CA 90731.

Just off 110 FWY and Harbor Blvd exit. Slips: 885; permanent and transient slips

**Length:** 25-75 feet.

**Rates:** Call for rates.

**Amenities:** Certified Clean Marina. All slips are single slips. Concrete docks. Month to month rentals, no long-term contracts. Transient guest slips and Cruiser rates available. Certified Clean Marina. Telephone wired to dock box, free Wi-Fi, exclusive customer events, electricity individually metered, potable water, dock carts, pump-out station nearby, clean modern restrooms, showers, laundry, storage lockers, ice, free parking. Launch ramp and live bait barge nearby, restaurants and hotel adjacent to marina. Boat brokerages, convenience, and chandlery stores

nearby. Close to public transportation. Reciprocal privileges w/other California Yacht Marinas.

**Office Hours:** 8 a.m.-5 p.m.

**Contact:** 310-732-2252; Email: slips@cymcabrillo.com; Website: cymcabrillo.com.

### Cabrillo Way Marina

**Address:** 2293 Miner St., San Pedro, CA 90731.

**Slips:** Slips available now

**Length:** 40-130 feet.

**Rates:** Call for rates.

**Amenities:** Cabrillo Way Marina is Port of Los Angeles' newest marina and offers the shortest run to Catalina. Electricity, water, phone connection, Wi-Fi, dock carts, ice, 24/7 security, public pump-out, guest slips, ample parking 2018 Clean Marina.

**Office Hours:** 9 a.m.-5 p.m. daily

**Contact:** 310-514-4985; cabrilloway@westrec.com; Dry Boat Storage (waiting list): 310-521-0200; fax 310-521-0400.

### Holiday Harbor-Cabrillo Marina

**Address:** 241 Watchorn Walk, Berth 34, San Pedro, CA 90731

**Slips:** 300; liveaboard slips and guest slips available

**Length:** 26-70 feet

**Rates:** Call for rates.

**Amenities:** Restrooms, laundry, ice for sale, storage lockers, showers, security, parking. Full-service Boaters' Lounge including lending library, large-screen TV, Wi-Fi, online service and patio barbecue area, all free for tenants. Office: M 9 a.m.-2 p.m., T-Sun. 9 a.m.-5 p.m.

**Contact:** Dockmaster: Dan Bailey 310-833-4468; fax 310-833-2860; holidayharborcm.com. dockmaster@holidayharborcm.com.

## L.A./WILMINGTON

### California Yacht Marina

**Address:** 718 Peninsula Rd. Berth 202, #36, Wilmington, CA 90744

**Slips:** 267 permanent and transient slips

**Length:** 25 - 110 feet.

**Rates:** Call for rates

**Amenities:** Certified Clean Marina. Just off the 110 and 47 FWY Anaheim exit. All slips are single slips. Month to month rentals, no long-term contracts. Guest slips and Cruiser rates available. Certified Clean Marina. Telephone wired to dock box, free Wi-Fi, exclusive customer events, electricity individually metered, potable water, dock carts, pump-out station, clean modern restrooms, showers, laundry, storage lockers, ice, free parking. Launch ramp and live bait barge nearby, mailboxes, barbecues & picnic area, ice, gated parking. Restaurants and boatyard nearby. Reciprocal privileges w/other California Yacht Marinas.

**Office Hours:** 8 a.m.-5 p.m.

**Contact:** 310-834-7113, slips@cymwilmington.com, cymwilmington.com.

### Cerritos Yacht Anchorage



## CABRILLO WAY MARINA



**Marina Amenities**

- 698 Slips from 28' - 130'
- 30' - 50' End Ties
- Guest Slips Available
- Dry Storage / Crane Launching
- On-site Security
- Free Wi-Fi

**Shortest Run to Catalina**

**Marina: (310) 514-4985 • Dry Storage: (310) 521-0200**

**2293 Miner St., San Pedro, CA 90731**

**www.cabrilloway.com**



**Address:** Berth 205-C (1400 Anchorage Rd.)  
Wilmington, CA 90744.

**Slips:** 90

**Length:** 16-40 feet.

**Rates:** Call for rates

**Amenities:** Water, electricity, dock boxes, storage lockers, parking, picnic area, launch crane, boatyard, crane services.

**Office Hours:** 9 a.m.-5 p.m. Monday-Friday.

**Contact:** Manager: Shannon; 310-834-4737;  
cerritosyacht@aol.com.

## Holiday Harbor-Wilmington

**Address:** Berth 201, Wilmington, CA 90744

**Slips:** 200; liveaboard and guest slips, when available; side-ties

**Length:** 20-48 feet

**Rates:** Call for rates

**Amenities:** Clean restrooms with showers and laundry; boater's lounge with BBQ area; gated access to marina with security cameras; dock boxes; storage lockers available; 30-amp service included telephone and water to all slips; free parking; mail delivery service for all liveaboard tenants; ice for sale and delivery to boat upon request; automated external defibrillator (AED) on site; reciprocal privileges at Cabrillo Marina.

**Office Hours:** 9 a.m.-5 p.m. Tuesday-Thursday; 8 a.m.-4 p.m. Fri.-Sun; closed Mondays.

**Contact:** Dockmaster: Jerry Despues, 310-835-3952, fax 310-835-1740, Jerry@holidayharborw.com, holidayharborcm.com.

## Island Yacht Anchorage

**Address:** Berth 205D (Port of Long Beach) and Berth 200X, (Port of Los Angeles) Wilmington, CA 90744.

**Length:** 25-55 feet.

**Rates:** Call for rates

**Amenities:** Gated marina w/ample close parking.

**Contact:** 310-830-1111, fax 310-835-9077, Slips@IslandYachtMarina.com, IslandYachtMarina.com.

## Leeward Bay Marina

**Address:** 611 N Henry Ford Ave., Wilmington, CA 90744.

**Length:** 25-50 feet.

**Rates:** \$10-\$13.

**Amenities:** Parking, electricity/water, restrooms/showers, storage lockers, gated additional long-term parking; on-site laundry, oil recycling (on premises), mail, dock boxes, dock carts, on-site restaurant, internet, limited use hotshot; basketball hoop.

**Contact:** Marina Manager: Ruthe Harris, (310) 830-5621; Leewardbaymarinainc@gmail.com, Leewardbaymarina.com.

## Lighthouse Marina

**Address:** 1300 Anchorage Road, Berth 205 B, Wilmington, CA 90744

**Slips:** 72; guest slips available

**Length:** 20-53 feet

**Rates:** Call for rates

**Amenities:** Gated security, restrooms and showers, laundry room, electricity and water, phone, dock boxes, storage, lockers, library.

**Contact:** Dockmaster: Barbara Gleason; 310-834-9595; Barbgmarina@gmail.com; lighthouseyachtlanding.com; lighthouseyachtmarina.com.

## Newmarks Yacht Centre

**Address:** Berth 204, Wilmington, CA 90744

**Slips:** 240; 7 end-ties

**Length:** 25-110 feet

**Rates:** Call for rates

**Amenities:** Restrooms, electricity, dock carts, water, phone, ice, dock boxes, storage lockers, showers, parking, picnic area, snack bar, mail/message, oil disposal, security cameras, barbecue. Office Hours: 9 a.m.-5 p.m.

**Contact:** Dockmaster: Greg Kelchner; 310-834-2830; fax 310-835-7206, office@newmarks.net newmarks.net.

## Pacific Yacht Landing

**Address:** Berth 203 (Port of Los Angeles), Wilmington, CA 90744

**Slips:** 180

**Length:** 20-50 feet

**Rates:** Call for rates.

**Amenities:** parking, electricity/water, restrooms/showers, storage lockers, dry storage, gated additional long-term parking, on-site laundry, on-site store, oil recycling (on premises), mail, dock boxes, dock carts, picnic area with BBQ grill.

**Contact:** Marina Manager: David Perel. (310) 830-0260, Pacificyachtlandingmarina@gmail.com; pacificyachtlanding.com

## Yacht Haven Marina

**Address:** 720 Peninsula Road, Berth 202, Wilmington, CA 90744

**Slips:** 168

**Length:** 30-65 feet

**Rates:** \$11 to \$13.50 per foot

**Amenities:** Restrooms, electricity, dock carts, water connection, dock boxes, storage lockers, showers, parking, restaurant, mail/message, yacht brokerage. Free Wi-Fi

**Office Hours:** 9 a.m.-4 p.m. daily.

**Contact:** Dockmaster: Tony Duni; 310-834-6892; yachthaven.org.

# REDONDO BEACH

## King Harbor Marina

**Address:** 208 Yacht Club Way, Redondo Beach, CA 90277

**Slips:** 825; limited availability on guest slips; no longer accepting liveaboards

**Length:** up to 83 feet

**Rates:** Call for rates and availability

**Amenities:** Restrooms, electricity, dock carts, water, laundry, phone, fuel dock, dock boxes, storage lockers, showers, pump-out nearby, security, parking, picnic area, restaurant, guest facilities, cable, and phone ready, walk to beach, the Strand, bike path, groceries, fitness club, and restaurants.

**Office Hours:** Monday -Friday 9 a.m. - 5 p.m., Saturday 9 a.m. - 4 p.m., Sunday CLOSED

**Contact:** 310-376-6926; fax 310-376-9927; rentals@kingharbor.com; kingharbor.com.

## Redondo Beach Marina

**Address:** 181 N. Harbor Drive, Redondo Beach, CA 90277

**Slips:** 58 slips; guest moorings available reserve online with Dockwa.com; end-ties available

**Length:** 20-65 feet

**Rates:** Call for rates; guest moorings \$24-\$36 per night

**Amenities:** Restrooms, showers, laundry, dock boxes, mail/message, electricity, water and security. On premises: 5-ton mechanical boat hoist, restaurants, fish markets, sportfishing, whale watching, water sport rentals, boat rides, fuel dock and pump outs nearby. Boat Hoist: 7a.m.-5p.m.

**Office Hours:** Monday-Friday, 6 a.m.-6 p.m. Saturday and Sunday

**Contact:** Monday-Friday 310-374-3481; weekends - through Dockwa App; rbinfo@rbmarina.com rbmarina.com.

## The Portofino Hotel & Marina

**Address:** 260 Portofino Way, Redondo Beach, CA 90277

**Slips:** 181; guest slips available

**Amenities:** Facilities include dock carts, convenience store in marina office, mail service, water, laundry, pump out, dock boxes, phone, ice, fuel dock, and showers. Hotel amenities include oceanfront swimming pool, fitness room, security, parking and room service to your boat. Slip tenants receive discounts at the hotel, BALEEN Kitchen, bike, kayak, SUP rentals and on social and catered on-site events.

**Contact:** Marina contact information - phone: 310-798-5869, fuel dock: 310-798-5871 email: pormarina@hotelportofino.com; website: hotelportofino.com.

## Port Royal Marina

**Address:** 555 Harbor Drive, Redondo Beach, 90277. Just off Pacific Coast Hwy -Harbor Blvd and Beryl Street.

**Slips:** 336 permanent and transient slips

**Length:** single slips 25- 40 feet, end ties 62-87 feet

**Rates:** Call for rates; guest slips and cruiser rates available.

**Amenities:** Certified Clean Marina. Single slips and end ties, telephone wired to dock box, free Wi-Fi, exclusive customer events, electricity individually metered, potable water, dock carts, pump-out nearby, clean restrooms, showers, laundry, mailboxes, barbecues, picnic area, ice, gated parking. Launch ramp nearby, restaurants adjacent to marina. Close to public transportation. Reciprocal privileges w/other California Yacht Marinas

**Office Hours:** 8 a.m.-5 p.m., Call for rates and availability.

**Contact:** 310-376-0431; Slips@cymportroyal.com; cymportroyal.com.

# MARINA DEL REY

## AMLI Marina

**Address:** 4242 Via Marina, Marina del Rey, CA 90292

**Slips:** 240

**Length:** 25-83 feet

**Rates:** Call for rates; guest slips available at \$1.50 per foot per night, (\$45 minimum).

**Amenities:** Reciprocal guest slips with all of Almar's California marinas. Restrooms with showers and lockers. Trash and recycling collected daily. Free Pump-out Service, Boaters Lounge with Cable and Free Wi-fi, Covered Garage Parking, On-site vending with ice, Fresh water, Dock Carts, Metered Electricity, Dock box with storage and Cable Internet hookup. Security included. All docks cleaned daily. Restaurant



Dining, Marina's Beach access, Paddleboard/Kayak rentals all within walking distance. Minutes from LAX, Burton Chace Park, 22-mile bike path, public launch ramp and fuel dock.

**Office Hours:** Open 8:30 a.m.-5 p.m. daily

**Contact:** Marina manager: Valter Golfieri, 310-775-6760; mdrmarina@amli.com; <http://amlimdrmarina.com/>; almar.com.

#### Anchorage 47

**Address:** 13575 Mindanao Way, Marina del Rey, CA 90292

**Slips:** 264; end-ties 11

**Lengths:** 17-86 feet

**Amenities:** Restrooms, showers, laundry room, electricity, water, dock boxes, dock carts, parking, walking distance to Burton Chace Park, Trader Joes, Ralph's, restaurants, and shopping.

**Office Hours:** Sunday - Wednesday 8:30 a.m. - 4 p.m.

**Contact:** 424-526-7892; [boating@bh.lacounty.gov](mailto:boating@bh.lacounty.gov); <https://beaches.lacounty.gov/anchorage-47-boat-slips>

#### The BoatYard – Marina del Rey

**Address:** 13555 Fiji Way, Marina Del Rey, CA 90292

**Slips:** 108

**Length:** New Bellingham slips 20-40 feet; end-ties

58-83 feet; liveaboard slips minimum 35 feet

**Amenities:** Spectrum internet and TV available directly and free electric and water. Ample resident and guest parking, security gates, new restrooms and showers, new laundry room, water, ground-fault protected electric connections for 30 and 50-amps. Mailboxes, dock boxes, carts, and landside storage available. After one-year slip tenancy, tenants are entitled to a free haul and launch at The BoatYard. Peaceful location faces Burton Chace Park.

**Office Hours:** 7:30 am - 4:00 pm Monday-Friday

**Contact:** Dockmaster Scott Ponder; (310) 862-7577; [dockmaster@TBYMDR.com](mailto:dockmaster@TBYMDR.com) Visit us at: TBYMDR.com.

#### Burton Chace Park Guest Docks

**Address:** 13650 Mindanao Way, Marina del Rey, CA 90292

**Slips:** 32; end-ties 3

**Lengths:** 30-300 feet

**Amenities:** 4-hour dock, restrooms, sewage pump-out, showers, electricity, water, parking, Burton Chace Park, walking distance to groceries, restaurants, and shopping.

**Office Hours:** Sun-Sat. 6 a.m.-10 p.m.

**Contact:** 424-526-7910; [chacepark@bh.lacounty.gov](mailto:chacepark@bh.lacounty.gov); <https://beaches.lacounty.gov/burton-chace-park>

#### Catalina Yacht Anchorage

**Address:** 13505 Bali Way, Marina del Rey, CA 90292

**Slips:** 154

**Length:** 18-78

**Rates:** Call for rates; Guest slips: available at \$1.50/ft./night, (\$45 minimum)

**Amenities:** Reciprocal guest slips with all Almar marinas. Water and power included, dock box storage, permitted parking for boaters and guests, restrooms, showers, kayak racks, locker storage, walking distance to restaurants and shopping centers, trash and recycling collected daily.

**Office Hours:** 8:30 a.m.-5 p.m. Tuesday-Saturday

**Contact:** Office Manager: Jessalyn Islas, [catalinayachtanchorage@outlook.com](mailto:catalinayachtanchorage@outlook.com)

## Marina City Marina

(310) 823-3032

A premier location near  
The Ritz Carlton and Marina City Club.

- Along the iconic Marina City Club tower condominiums and the Ritz Carlton, our renovated concrete docks are walking distance to dozens of restaurants.
- Slip fees include power, water, electronic key access, a large storage dock-box, and access to renovated restrooms with showers. Features include free covered parking for boaters & guests, dock carts, laundry facilities, and a restaurant on site. Storage units for rent. Become a member of Marina City Club for pools, fitness center, saunas, spa pools, tennis, squash, & pickleball courts, and more.
- Short term guest slips upon availability.

[marinacitymarina@essex.com](mailto:marinacitymarina@essex.com) • [www.marinatmarinacityclub.com](http://www.marinatmarinacityclub.com)  
4333 Admiralty Way, Suite 10, Marina del Rey, CA 90292

## EXPLORE MORE

REDONDO BEACH MARINA  
**MOORINGS**  
AVAILABLE NOW!

BOOK ONLINE AT  
**DOCKWA.COM**

RESERVE BY PHONE

**(310) 374-3481**

LEARN MORE ONLINE

**RBMARINA.COM/MOORING-RESERVATIONS**



**Dolphin Marina**

**Address:** Office at 13953 Panay Way Suite A, Marina del Rey, CA 90292

**Slips:** 20-100 feet

**Amenities:** Dock boxes, power and water included, restrooms, showers, parking, courtesy patrol, Free pump-out station, walking distance from beach and many restaurants

**Office Hours** 9 a.m.-5 p.m.

**Contact:** 310-578-0566. dolphinmarinaslips@gkind.com

**Esprit Marina del Rey**

**Address:** 13900 Marquesas Way, Marina del Rey, CA 90292

**Slips:** 216

**Length:** 35-70 feet; 11 end-ties from 43-123 feet

**Amenities:** Secured, covered parking, freshwater and high-capacity power hookups, Internet, television, phone service, dock-attendant service daily, in-berth pump out service, concierge services (hourly rates apply), three community activity centers, fitness centers, restrooms, showers, laundry, additional guest slips, storage for kayaks and personal watercraft (rental fees apply), event planning (hourly rates apply), guest suite at Esprit (rental fees apply), ice delivery service and coffee bar from 6 a.m. to noon daily.

**Office Hours:** Monday to Friday: 9 a.m. - 5 p.m.

**Contact:** Visit [www.espritmarina.com](http://www.espritmarina.com) to learn more or call at 310-905-6801 during business hours.

**Essex Marina City Marina**

**Address:** 4333 Admiralty Way #10, Marina del Rey, CA 90292

**Slips:** 303

**Length:** 25-118 feet

**Amenities:** Renovated concrete docks and boater restrooms, with electronic entry. Slip fees include electricity, water, dock-box, secured gate access, covered boater & guest parking, laundry rooms, and a free public pump-out. Property features a café and restaurant. Liveaboard and Guest slips upon availability, please call for info. Become a member of Marina City Club for additional amenities: pools, Jacuzzi, tennis courts, fitness center, and more. Slips are located on the North side of E-Basin, in front of The Ritz Carlton and Marina City Club.

**Office Hours:** Marina Office hours: Tuesday-Saturday 9 a.m. - 6 p.m.

**Contact:** Marina Manager: Alicia Kunz 310-823-3032. [marinacitymarina@essex.com](mailto:marinacitymarina@essex.com). Visit website to apply: [marinaatmarinacityclub.com](http://marinaatmarinacityclub.com). Please contact office for appointment to tour property.

**Harborside Marina Bay**

**Address:** 14015 W. Tahiti Way, Marina del Rey, CA 90292

**Slips:** 229; 11 end-ties

**Length:** 22-46 feet; for yachts 50-90 ft.

**Rates:** Call for rates

**Amenities:** ADA-compliant slips available. Newly renovated facility with concrete docks, courtesy pump-out at each slip, free Wi-Fi, dock box with

metered water and electricity, restrooms with showers, laundry room, boater parking and paved promenade.

**Contact:** <https://www.harborsidemarinabay.com/apartments/ca/marina-del-rey/marina/#/> 310-881-9909

**Holiday Marina**

**Address:** Office at 13953 Panay Way Suite A, Marina del Rey, CA 90292

**Slips** 20-100 feet

**Amenities:** dock boxes, power and water included, restrooms, showers, parking, courtesy patrol, Free pump-out station, walking distance from beach and many restaurants

**Office Hours:** 9 a.m.-5 p.m.

**Contact:** 310-578-0566. dolphinmarinaslips@gkind.com

**Marina del Rey Marina**

**Address:** 13524 Bali Way, Marina del Rey, CA 90292

**Slips:** 310

**Length:** 30-103 feet

**Rates:** Please call; Guest Slips: available at \$2.00/ft/night, (\$60 minimum)

**Amenities:** Restrooms, showers, trash and recycling collected daily. Fresh water, dock carts, electricity, dock box, permit parking, dockside shuttle service, basic cable & internet and security included. All docks cleaned daily. Sponsored events throughout the year include seminars, island rendezvous, barbecues and boat handling. Marina del Rey Hotel and Restaurant, shopping, movie theatres, all within walking distance. Minutes from LAX, Burton Chace Park, 22-mile bike path, public launch ramp and fuel dock

**Office Hours:** Open 8:30 a.m.-5 p.m. daily

**Contact:** General Marina Manager: Jackie Zolnierowicz, 310- 822-0316; [marinadelreymarina@suntex.com](mailto:marinadelreymarina@suntex.com) ; [marinadelreymarina.com](http://marinadelreymarina.com)

**Marina Harbor Anchorage**

**Address:** 14120 Tahiti Way, Marina del Rey, CA 90292

**Slips:** 319; main channel slips; concrete floating docks

**Length:** 20-110 feet.

**Amenities:** Closest marina to harbor entrance. Rates: Call. Guest slips available. Electricity, water, phone, cable TV, pump-out, fuel dock (adjacent), full-time dock attendant, courtesy patrol, restrooms, showers, laundry, storage lockers, ice delivery, fitness center, barbecue area, heated pool, kayak, and bike rentals; Boat owner and guest parking. Close to beaches and restaurants. Pets OK on leash

**Office Hours:** Monday to Sunday, 9 a.m.-6 p.m.

**Contact:** 310-822-6800; fax 310-822-5858; [marinaharbor.com](http://marinaharbor.com).

**Neptune Marina**

**Address:** 14126 Marquesas Way, Marina del Rey, CA, 90292

**Slips:** 174

**Lengths:** 24' to 70'

**Rates:** Please call for rates

**Amenities:** Fees include electricity, water, dock box, showers and restrooms, crew lounge w/free wifi and television, ice, complimentary bikes, kayaks, and paddleboards, covered boater and guest parking, laundry, pump-out station, electronically controlled parking and docks, 24-hour patrols. Located next to Marriott Hotel and Brizo's Restaurant. One basin

**THERE'S A NEW KID IN TOWN**  
Your Place To Find A Boat



**Boat Universe**

A GREAT WAY TO CONNECT BROKERS  
AND DEALERS WITH BUYERS

**BROKERS & DEALERS 12 MONTHS FREE TRIAL**



399,000

Sea Ray Boats

2006 48' Sea Ray 48

Shoreline Yacht Group



\$799,000

Motoryacht

2007 62' Azimut SDMY

Bay Yachts

Brokers and Dealers can trust our listing service to help find the perfect buyer. We make it easy to post and search for boats and yachts of all kinds, from speedboats to sailboats to luxury yachts.

BoatUniverse.com • support@boatuniverse.com • 818-767-7131



from fuel dock, two basins from the Marina del Rey breakwater.

**Office Hours:** Open daily, 10 a.m. until 6 p.m.

**Contact:** [www.neptunemarinaslips.com](http://www.neptunemarinaslips.com), 424-349-3810

### Panay Way Marina

**Address:** Office at 13953 Panay Way Suite A, Marina del Rey, CA 90292

**Slips 20-100 feet.**

**Amenities:** dock boxes, power, and water included, restrooms, showers, parking, 24-hour courtesy patrol, Free pump-out station, walking distance from beach and many restaurants, private yacht club with application discounts for new tenants, water taxi during summer months to restaurants in the marina.

**Office Hours:** 9 a.m.-5 p.m.

**Contact:** 310-578-0566. [dolphinmarinaslips@gkind.com](mailto:dolphinmarinaslips@gkind.com)

### Pier 44 Marina

**Address:** 4655 Admiralty Way Suite 203, Marina Del Rey CA 90292

**Slips:** 141; 5 end-ties 68-85 feet

**Length:** 20-75 feet

**Rates:** Call for rates

**Amenities:** 24-hour controlled access gate with 24-hour security patrol, rounded fingers, lockable dock boxes, dock carts, new restrooms with showers, parking, on-site pump-out, freshwater hook ups, metered electricity with 30 and 50 amps, Wi-Fi available (rates apply), bike racks and lockers, boat repair shop, dry stack storage, dinghy docks and transient slips. Trader Joe's, Bank of America, REI Store, Planta Cocina Restaurant, Hiho American Burger, Pasta Oovo Italian Restaurant, Kazunori Japanese Restaurant, Alfred Coffee, Winston Pie, 12Twelve Nail Bar, Restore Wellness Spa, Bitter Root Pottery, Marina Sailing School & Charters, South Coast Corinthian Yacht Club, boat brokers and dealers and other related businesses are on the property. Walking distance from Burton Chase Park and close to Freeway 90, LAX & Venice Beach.

**Office Hours:** Dock Office opens from 9 a.m.-5p.m Tue- Sat (Closed Sun & Mon)

**Contact:** 310-806-6970; [pier44@pom-mdr.com](mailto:pier44@pom-mdr.com); [exploremarinadelrey.com/pier-44-marina/](http://exploremarinadelrey.com/pier-44-marina/)

### Waves MDR

**Address:** 13900 Tahiti Way, Marina del Rey, CA 90292

**Slips:** 232; end-ties available

**Length:** 25-102 feet

**Rates:** Monthly

**Amenities:** Restrooms, water, dock boxes, showers, guest parking

**Contact:** Dockmaster 310-823-4504; [dockmaster@wavesmdr.com](mailto:dockmaster@wavesmdr.com); [wavesmdr.com](http://wavesmdr.com).

### Villa del Mar Marina

**Address:** 13999 Marquesas Way, Marina del Rey, CA 90292

**Slips:** 209

**Length:** 30-130 feet

**Rates:** Call for rates

**Amenities:** Restrooms, electricity, storage lockers, mail, water, laundry, dock boxes, showers, parking.

**Office Hours:** 10 a.m.-6:30 p.m. daily

**Contact:** Dockmaster: Kelly King; 310-823-4644.

[villadelmar@farwestapts.com](mailto:villadelmar@farwestapts.com); [villadelmarmdr.com](mailto:villadelmarmdr.com).

### WAYFARER Apt. & Marina

**Address:** 14000 Palawan Way, Ste B, Marina del Rey, CA 90292

**Slips:** 325

**Length:** 21 - 60 feet.

**Rates:** \$440 to \$3,888

**Amenities:** Boaters will have access to restrooms, showers, dock boxes, parking, bikes, paddle boards, kayaks and boaters lounge equipped with library, music, TV, computer, printer, Wi-Fi. Laundry facilities and dock carts coming soon.

**Marina Manager:** Cheryl McCarthy

**Office Hours:** Daily 10 a.m. - 5:30 p.m.

**Contact:** 310-822-2001; [wayfarer@legacypartners.com](mailto:wayfarer@legacypartners.com); [www.livewayfarer.com](http://www.livewayfarer.com)

## CHANNEL ISLANDS HARBOR

### Bahia Marina

**Address:** 4200 Harbor Blvd. Oxnard, CA 93035

**Slips:** 84 Slips: liveaboard and guest slips available

**Length:** 20-85 feet

**Rates:** Call for rates.

**Amenities:** Lockable Dock Boxes, Full Service Marine Center – located at Seaside Boatyard and Marina, Metered Electric, Concrete Docks, Showers and Restrooms, Guest Dock Privileges, Single Berth with Bow, Stern, and Breast Cleats, Side Tie and

End Tie Options Available, Option to Liveaboard (35' Minimum), Secure Gates and Onsite Security, Laundry Room.

**Office Hours:** 8:30 a.m.-5 p.m. (Monday – Friday)

**Office Located at Peninsula Yacht Marina**

**Contact:** Marina Office: 805-985-6400;

[bahiaayachtmarina@suntex.com](mailto:bahiaayachtmarina@suntex.com) ;

[bahiaayachtmarina.com](http://bahiaayachtmarina.com)

### Channel Islands Harbor Marina

**Address:** 3850 South Harbor Blvd., Oxnard, CA 93035

**Slips:** 415

**Length:** 24-106 feet

**Amenities:** Clean Marina certified. End ties available, call office or check website. Modern concrete docks and renovated restrooms. Time Warner Cable and Verizon service available at each slip, metered electricity, dedicated water and utilities to all slips, individual dock boxes, storage lockers, dinghy storage, restaurants, shops, and boatyards nearby.

**Contact:** Dockmaster: Dan Ward; 805-405-5510.

Manager: Michelle Lapointe; 805-984-3366; fax 805-984-7861; email: [michelle@vintage-marina.com](mailto:michelle@vintage-marina.com); [vintage-marina.com](http://vintage-marina.com).

### Pacific Corinthian Marina

**Address:** 2610 S. Harbor Blvd., Oxnard, CA 93035

**Slips:** 148; liveaboards and guest slips; waitlist

**Length:** 25-60 feet.

**Depth:** 9 feet.

**Rates:** \$11.11-15.86 per foot per month; guest slip rates \$1.50 per foot per night.

## Pacific Corinthian Marina In Channel Islands Harbor

2610 South Harbor Blvd.

Oxnard, CA 93035

Contact Dockmaster Mike Coello for more info

[paccormar@aol.com](mailto:paccormar@aol.com)

Office: 805.984.2847

Mike's cell: 805.312.1772

Pet Friendly Facility

Slips from 25ft. to 100ft.

Mention *The Log* and  
get 50% off of your guest rate!



**Pacific Corinthian Marina cont'd**

**Amenities:** Restrooms, electricity, dock carts, water, phone, dock boxes, storage lockers, showers, security, parking. Pets OK.  
**Office Hours:** 9 a.m.-5 p.m.  
**Contact:** Dockmaster: Mike Coello; 805-984-2847; fax 805-984-1355; VHF Ch. 69; paccormar@aol.com.

**Peninsula Yacht Marina**

**Address:** 3700 Peninsula Road, Oxnard, CA 93035  
**Slips:** 360 slips; liveaboard and guest slips available  
**Length:** 19-90 feet  
**Rates:** Call for rates  
**Amenities:** Large Parking Area, Lockable Dock Boxes, Full Service Marine Center – located at Seaside Boatyard and Marina, Metered Electric, Concrete Docks, Showers and Restrooms, Guest Dock Privileges, Single Berth with Bow, Stern, and Breast Cleats, Side Tie and End Tie Options Available, Option to Liveaboard (35' Minimum), Secure Gates and Onsite Security, Laundry Room.  
**Office Hours:** 8:30 a.m.-5 p.m. (Monday – Friday)  
**Office Located at Peninsula Yacht Marina**  
**Contact:** Marina Office: 805-985-6400, peninsulayachtmarina@suntex.com ; peninsulayachtmarina.com

**Seabridge Marina**

**Address:** 1601 S. Victoria Ave., #101, Oxnard, CA 93035  
**Slips:** 241; guest slips available  
**Length:** 16-70 feet

**Rates:** \$13.50 - \$21.00 per foot per day; guest slip rates \$2 per foot per day, plus key deposit.  
**Amenities:** Dock boxes, dock carts, electricity, water, restrooms, boater's lounge, free Wi-Fi, and DirecTV in lounge, locking gate access, parking, picnic area, restaurants, pump-out, showers, lockers, laundry. Launch ramp, fuel dock close by, but not at marina.  
**Office Hours:** By Appointment  
**Contact:** General manager: Doug Green, seabridgemarkina241@gmail.com; 805-985-8228; Billing: 805-985-8338; seabridge-marina.com.

**Safe Harbor Anacapa Isle**

**Address:** 3001 Peninsula Road, Channel Islands Harbor, CA 93035  
**Slips:** 440 guest slips; liveaboard slips available call for availability  
**Length:** 25-60 feet; end-ties: 63-118 feet  
**Rates:** Call for rates; guests daily: \$75 a day minimum; \$3 per foot per day  
**Amenities:** Restrooms and showers, Wi-Fi, pool, year round heated pool & Jacuzzi, saunas, exercise room, tennis courts, clubhouse w/cable TV, fireplace, gas barbecues, Traeger Grill, Oil Disposal, picnic area, laundry facilities, new cement docks, bike storage room, dock boxes, dock carts, parking, exclusive member events. Reciprocal slips w/all other Safe Harbor Marinas.  
**Office Hours:** 8:30 a.m.-5 p.m. daily.  
**Contact:** General Manager: Bill Dertouzos; 805-985-6035; fax 805-984-0370; anacapaisle@shmarinas.com; website: https://shmarinas.com/locations/safe-harbor-anacapa-isle/

com; website: https://shmarinas.com/locations/safe-harbor-anacapa-isle/

**Seaside Boatyard & Marina**

**Address:** 3675 South Victoria Ave, Oxnard, CA 93035  
**Slips:** 135 wet slips; 450 dry slips with full service or self-storage options.  
**Length:** Wet slips 25-55 feet; end-ties: 55-85 feet; liveaboard slips 35 feet and up  
**Amenities:** Full service or self-storage options; Resident and guest parking, security gates, restrooms, showers, laundry facility, water, 30- & 50-amp electricity, dock boxes, dock carts. After one-year tenancy slip, tenants are entitled to a free haul and launch in the boatyard. Location close to fuel dock and harbor entrance. Pets welcome on leash.  
**Office Hours:** 8:00 a.m. - 4:30 p.m. Monday-Friday.  
**Dry Storage** open seven days a week 8:00am-4:30pm.  
**Contact:** Dockmaster Michelle 805-985-6400 Seaside@suntex.com. Seasideboatyard.com

**Vintage Marina**

**Address:** 3150 S. Harbor Blvd., Channel Islands Harbor, CA 93035  
**Slips:** 385  
**Length:** 25-105 feet  
**Amenities:** Clean Marina certified. End ties. Rates: please call. Restrooms, electricity, dock carts, water, laundry, phone, launch ramps, ice, fuel dock, dock boxes, storage lockers, showers, pump-out, groceries, security, parking, picnic area, mail/message. Walking distance to beach, restaurants, and shopping.  
**Office Hours:** 9 a.m.-5 p.m. Monday - Saturday  
**Contact:** Dockmaster: Dan Ward; 805-405-5510, dan@vintage-marina.com; vintage-marina.com

**Westport Marina**

**Address:** 400 Tradewinds Dr., Oxnard, CA 93035  
**Slips:** 62 slips; guest slips and kayak slips available  
**Length:** 20-60 feet  
**Rates:** Call for rates  
**Amenities:** Electric Hookups, Lockable Dock Boxes, Large Parking Area, Kayak Racks, Restrooms, Guest Dock Privileges, Secure Gates and Onsite Security, Side Tie and End Tie Options Available, Full Service Marine Center – located at Seaside Boatyard and Marina  
**Office Hours:** 8:30 a.m.-5 p.m. (Monday – Friday)  
**Office Located at Peninsula Yacht Marina**  
**Contact:** Marina Office: 805-985-6400; westportmarina@suntex.com; Westport-marina.com

VENTURA

**Derecktor Ventura Inc.**

**Address:** Boatyard & Marina. 1644 Anchors Way, Ventura, CA 93001  
**Slips:** 40  
**Length:** 30-70 feet  
**Amenities:** Boatyard - 35T travel lift; Paint, fiberglass, mechanical repairs, welding, machining; DVI is a certified Yanmar dealer. Electric Conversions, DIY and BYO Contractor spaces. Chandlery on site.  
**Contact:** sales@derecktormh.com or 805-642-6755. Proprietors - Tom Derecktor & Leonora Valvo

**Portside Marina**

**Address:** 955 Navigator Dr. #103 Ventura



**VENTURA HARBOR BOATYARD**

Servicing Vessels Large & Small for 33 Years!

1415 Spinnaker Dr. Ventura, CA 93001  
 (805) 654-1433 www.vhby.com

Photo credit Jose Castellanos



**Slips:** 104 slips

**Length:** 35 to 80 feet

**Amenities:** The new recreational marina at Portside Ventura Harbor includes a public dock within walking distance of restaurants, shopping, parks, and beaches. To enhance your time onshore and on the water, our convenient amenities include: 90-Foot Public Paddleboard, Dock Onsite Dockmaster, in slip Pump-Out, Complimentary Wi-Fi, restrooms & shower facilities, ample parking, pool and jacuzzi, tennis court, fitness center, volleyball court, clubhouse, laundry machines, and ice machine.

**Contact:** 805-765-6212; Dockmaster: 310.422.1256 email: [slips@portsideventuraharbor.com](mailto:slips@portsideventuraharbor.com) website: [www.portsideventura.com/marina](http://www.portsideventura.com/marina).

#### Safe Harbor Ventura Isle

**Address:** 1363 Spinnaker Drive, Ventura, CA 93001

**Slips:** 507; liveaboard slips and guest slips call for availability

**Length:** 25-70 feet; end-ties to 98 feet

**Rates:** Call for rates

**Amenities:** Newly renovated restrooms and showers, Wi-Fi, water, electricity, phone, cable TV, dock boxes, dock carts, laundry, pump out, ice machine, Amazon Locker, Bocce Ball Court, Traeger Grills, Party Float, Picnic Area, Concrete docks, Oil Disposal. Restaurants, shops, launch ramp, chandleries and boatyards adjacent; parking, security, exclusive member events, Reciprocal slips w/all Safe Harbor Marinas.

**Office Hours:** 8:30 a.m.-5 p.m. daily

**Contact:** Marina manager: Garrett McKinney; 805-644-5858; [venturaisle@shmarinas.com](mailto:venturaisle@shmarinas.com); website: [shmarinas.com/locations/safe-harbor-ventura-isle/](http://shmarinas.com/locations/safe-harbor-ventura-isle/)

#### Ventura Harbor Village Marina

**Address:** 1583 Spinnaker Drive (office at Suite 215), Ventura, CA 93001

**Slips:** 103 wet slips; 80 dry slips; primarily commercial fishing vessels; no full-time recreational or liveaboards

**Length:** 30-160 feet

**Rates:** Transient slip rates \$1.60 per foot per day

**Amenities:** Electric, when available. No extended stay transient slips. Restrooms, electricity, water, launch ramp, ice, fuel dock, restaurants, groceries, security, parking.

**Office Hours:** 8 a.m.-5 p.m. Monday-Friday.

**Contact:** Dockmaster monitors VHF Ch. 12 & 16. Duty Dockmaster 805-218-4888, 24/7. Manager: Dave Werneburg 805-642-8538 x501. Dry Storage: 805-644-0169. Fax 805-644-1684; [dwerneburg@venturaharbor.com](mailto:dwerneburg@venturaharbor.com)

#### Ventura West Marina

**Address:** 1198 Navigator Drive, Ventura, CA 93001

**Slips:** 554 slips: Call for Guest slip availability

**Length:** 20-85 feet

**Rates:** \$15 per ft. to \$25 per ft; Guest slips \$1.50 per foot per night.

**Amenities:** Spacious modern shower rooms and restrooms, laundry, electricity, water, phone, cable, lighted dock boxes, dock carts, pump-outs, storage lockers, freezer lockers, mailboxes, picnic area w/

barbecue, clubhouse, exercise room, free parking, security, locked gates, guest apartment. Onsite café. Restaurants, shops, fuel docks, launch ramp, chandleries, boatyards, hotels, and beaches nearby. Reciprocity w/ San Diego's Harbor Island West Marina. Great proximity to Channel Islands National Park.

**Office Hours:** 8 a.m.-5 p.m. daily

**Contact:** 805-644-8266; [manager@venturawestmarina.com](mailto:manager@venturawestmarina.com); [venturawestmarina.com](http://venturawestmarina.com).

## SANTA BARBARA

#### Santa Barbara Harbor

**Address:** 132-A Harbor Way, Santa Barbara, CA 93109

**Slips:** 1,139; liveaboard slips 10 percent; approx. 85 guest slips

**Depth:** approx. 15 feet

**Rates:** Call for rates.

**Amenities:** Commercial fishing discount rates available. Waiting list closed. Restrooms, electricity, snack bar, picnic area, laundry, marine supply store, mail service, water, sewage pump-out, bilge pump-out, launch ramp, fuel dock, restaurants, showers, security, parking. Pool and tennis courts nearby. Pets must be confined to boats; dogs leashed to and from boat.

**Office Hours:** 8:00 a.m. - 5:00 p.m. Monday - Friday

**Contact:** Harbor Patrol 24-hrs VHF Ch. 16, 12.

Contact us: 805-564-5531; [www.santabarbaraca.gov/waterfront](http://www.santabarbaraca.gov/waterfront); [harbor@santabarbaraca.gov](mailto:harbor@santabarbaraca.gov)



  
VENTURA WEST  
MARINA

554 Slips 20-80 Feet  
A Vibrant Community  
Boaters Paradise

1198 Navigator Drive  
Ventura, CA 93001  
Tel: 805-644-8266  
[venturawestmarina.com](http://venturawestmarina.com)

Updated Amenities  
Boaters Lounge  
Workout Room

## CENTRAL CALIFORNIA COAST

### AVILA BEACH

#### Port San Luis Harbor

**Address:** P.O. Box 249, 3950 Avila Beach Drive, Avila Beach, CA 93424

**Moorings:** 175, privately-owned; no slips; seasonal monthly moorings available between April and October

**Rates:** Call for rates

**Amenities:** Sportfishing, fuel and ice dock, restaurants and bar, snack bar, water taxi, 50-ton mobile hoist and boatyard, small craft launch ramp, dry storage, restrooms, shower, laundry facilities, fish markets, parking, and security. Boatyard/engine repair/sales/boatyard repair. No pet restrictions.

**Office Hours:** Harbor office: 8 a.m.- 12 p.m., 1-4:30 p.m. Monday-Friday

**Contact:** 805-595-5400; Harbor Patrol: 805-595-5435. VHF Ch. 16. 805-595-7895; fax 805-595-5404; portsanluis.com.

### MORRO BAY

#### Bay Front Marina - Morro Bay

**Address:** 201 Main Street, Morro Bay, CA 93442

**Slips:** 27 + Pier Docking - All Monthly Dockage

**Length:** up to 40 feet

**Rates:** \$600 - \$900

**Amenities:** Restrooms, electricity, water, showers, parking.

**Contact:** bayfrontmorrobay@gmail.com (805) 776-3660.

#### Morro Bay Harbor

**Address:** 595 Harbor Street, Morro Bay, CA 93442

**Slips:** 50; no liveaboards at city's piers; 50 liveaboards permits allowed.

**Moorings:** 125.

**Amenities:** Launch ramp available. Oil/Water Separator, (2) Pump Out

**Contact:** Call 805-772-6254 for more information.

Morrowbayca.gov

#### Morro Bay State Park Marina

**Address:** 10 State Park Road, Morro Bay, CA 93442

**Amenities:** Small marina. Boat ramps and rentals available

**Contact:** Call 805-772-7434 for more information.

### MONTEREY BAY

#### Breakwater Cove Marina

**Address:** 32 Cannery Row, Monterey, CA 93940

**Slips:** 195-foot guest dock

**Amenities:** Gas & diesel fuel, launch ramp, marine store, full-service boatyard with pump out service.

**Contact:** VHF channel 9; 831-373-7875;

montereybayboatworks.com

#### Monterey Marina

**Address:** 250 Figueroa St., Monterey, CA 93940

**Slips:** 408, waiting list for marina berths and moorings

**Amenities:** (2) Launch Ramps, (2) Pump-out Facilities, Restrooms, Showers, Close to restaurants and more.

**Length:** 20-50 feet; end-ties up to 70 feet

**Moorings:** 112

**Rates:** see website Monterey.gov/harbor/

**Contact:** 831-646-3950 (day) or 831-594-7760. VHF: Ch. 05A and 16. Office: 8 a.m. to 5 p.m.

#### Moss Landing Harbor District

**Address:** 7881 Sandholdt Road, Moss Landing, CA 95039

**Slips:** 600 plus slips; approx. 75 end-ties and side-ties available depending on length; 60 permanent liveaboards

**Rates:** Call or visit website mosslandingharbor.dst.ca.us.

**Amenities:** Pets OK on leash, with a \$5 fee per pet per month. Harbor of Safe Refuge, restrooms, showers, laundry, dog run, park with barbecue pits, playground, picnic areas, beaches, water, electricity, bilge and holding tank pump-out, security cameras, parking, Wi-Fi, six launch ramps, boat wash, dry storage and storage units on site, fuel dock, repairs and haul-out (70-ton) facility, charter and tour boats, eco-tours, kayak rentals, restaurants, fish buyers, fish sales off boats. Privately owned RV park on premises.

**Contact:** VHF Ch. 9 and 16. General manager and harbormaster: Tommy Razzeca; 831-633-2461; fax 831-633-4537; razzeca@mosslandingharbor.dst.ca.us; mosslandingharbor.dst.ca.us/.

## SANTA CRUZ

#### Santa Cruz Harbor

**Address:** 135 Fifth Ave., Santa Cruz, CA 95062

**Slips:** 1200 plus slips

**Rates:** Online; call for current info on slip availability

**Amenities:** Restrooms, showers, electricity, water, bilge, and sewer pump-out, ice, fuel, security, groceries, restaurants, beach, RV area, dry storage and do-it-yourself boat yard equipped with a 50-ton travel lift to haul vessels.

**Office Hours:** 9 a.m.-5 p.m. daily

**Contact:** Port Director: Holland MacLaurie, hmaclaurie@santacruzharbor.org. Santa Cruz Port District: 831- 475-6161; fax 831-475-9558; RV reservations 831-475-3279; Harbormaster: Blake Anderson, banderson@santacruzharbor.org; santacruzharbor.org; VHF Ch. 9, 16.

### HALF MOON BAY

#### Pillar Point Harbor/Marina

**Address:** 1 Johnson Pier, Half Moon Bay, CA 94019

**Slips:** 394 guest slips available; end-ties; pier

**Length:** 30-70 feet.

**Rate:** Berth rate contact harbormaster's office for current monthly rates; daily rate \$1.24 per foot per day, 30 feet minimum.

**Amenities:** Restrooms, electricity, water, laundry, launch ramp, ice, fuel dock, showers, pump-out, groceries, security, parking, snack bar, restaurant, guest facilities, mail/message, and limited free Wi-Fi.

**Office:** 8:00 a.m. to 5:00 p.m.

**Contact:** Customer Service Coordinator: 650-726-4382; bdahlberg@smharbor.com, smharbor.com.; VHF Ch. 16, 74.

## SOUTH SAN FRANCISCO BAY

#### Blu Harbor Marina

**Address:** 1 Blu Harbor Blvd., Redwood City, CA 94063

**Slips:** Guest slips available

**Length:** 25 - 40 feet

**Amenities:** Beautiful new marina with easy access to San Francisco Bay and Silicon Valley. Marina membership includes access to resort style amenities including pool, hot tub, gym, grilling, and lounge areas. Conveniently located near downtown Redwood City for access to historic restaurants and shops, makes a great location to relax and enjoy your boat.

**Contact:** 650-395-9650; email: marina@bluharborbywindsor.com; https://www.bluharborbywindsor.com/marinaslps.

#### Bair Island Marina

**Address:** 702 Bair Island Road, Redwood City, CA 94063

**Slips:** 95

**Length:** 30-75 feet; end-ties currently unavailable but there is a waitlist for anyone interested.

**Rates:** Call for rates

**Amenities:** Restrooms, dock boxes, electricity, water, dock carts, portable pump-out station, laundry, showers, phone, free Wi-Fi, free access to pool and gym facilities, parking, customer service available 6 days a week. Pets OK.

Keep Calm...



...Document on!

Proud members of:



- ✓ Coast Guard Vessel Documentation
- ✓ Commercial Fishing experts (Permit assistance)
- ✓ California DMV in-house (Boats, Cars, RV's, Trailers)
- ✓ Notary Services
- ✓ Private Party Buyer/Seller Consulting

Offices: Corona del Mar, Seattle, Honolulu

T: 949.646.5917 email: requests@vesseldocumentation.com

[www.VesselDocumentation.com](http://www.VesselDocumentation.com)



**Contact:** 650-261-1600 opt 2 opt 2

### Brisbane Marina

**Address:** 400 Sierra Point Parkway, Brisbane, CA 94005

**Slips:** 580; guest dock; some end-and side-ties

**Length:** 30-66 feet

**Rates:** Call or check our website: <https://www.brisbaneca.org/marina>

**Amenities:** Private restrooms and showers, electricity, dock carts, water, pump-out station, dock boxes, nighttime security, guest facilities, parking. Complimentary Wi-Fi. Electric car charging station.

**Office Hours:** 8 a.m.-5 p.m. Monday-Saturday; 8 a.m.-4:30 p.m. Sunday

**Contact:** VHF Ch. 16. Harbormaster: Andrew Rehberg, [arehberg@brisbaneca.org](mailto:arehberg@brisbaneca.org); 650-583-6975; fax 650-583-6978; [www.brisbaneca.org](http://www.brisbaneca.org).

### Coyote Point Marina

**Address:** 1900 Coyote Point Drive, San Mateo, CA 94401

**Slips:** 580; guest slips available; regular slips available; liveboards prohibited

**Length:** 24-60 feet; inside-ties up to 22 feet

**Rates:** Call for rates

**Amenities:** Restrooms, electricity, dock carts, picnic area, water, pump-out, yacht club, dock boxes, launch ramp, showers, security, guest facilities, parking, windsurfing beach, bay trail, museum, and county park facility. Leashed dogs allowed.

**Office Hours:** 8 a.m.-5 p.m.

**Contact:** VHF Ch. 16. Harbormaster: Mark Bettis, [mbettis@smcgov.org](mailto:mbettis@smcgov.org); 650-573-2594; fax 650-343-5935; [parks.smcgov.org/coyote-point-marina](http://parks.smcgov.org/coyote-point-marina).

### Oyster Point Marina

**Address:** 95 Harbor Master Road, #1, So. San Francisco, CA 94080

**Slips:** 455

**Length:** 26-60 ft.

**Amenities:** Boat launch ramp and fuel dock. 300-foot fishing pier. Restrooms, hot showers, laundry, pump-out, park, swimming beach, parking, 24-hour staffing.

**Office Hours:** 9 a.m.-4 p.m. Monday-Friday.

**Contact:** VHF Ch. 16., 650-952-0808, fax 650-871-7532.

### Port of Redwood City Marina

**Address:** 675 Seaport Blvd, Redwood City, CA 94063

**Slips:** 190; guest slips as available

**Length:** up to 50 feet; depth 10 feet

**Rates:** Call for rates

**Amenities:** Restrooms, electricity, water, laundry, pump-out, dock boxes, launch ramp, showers, security, parking.

**Contact:** 650-306-4150; [marina@redwoodcityport.com](mailto:marina@redwoodcityport.com)

### Westpoint Harbor

**Address:** 101 Westpoint Harbor Drive, Redwood City, CA 94063

**Slips:** 416 in-water and dry storage

**Guest / Restaurant Dock:** over 600 feet available for Cruise-In's and docking for Hurricane Restaurant and Bar and The Club at Westpoint

**Multihull Slips:** 10 extra wide slips with a finger either side

**Superyachts:** We cater to superyachts and their crew with dockage up to 120 feet

**Slip Lengths:** 36-120-foot berths available; draft 8.5 feet

**Monthly rates:** 36' \$420, 40' \$490, 44' \$565, 50' \$700, 55' \$800, 60' \$950, 70' \$1390, 80' \$1775

**Guest rates (per foot per night):** up to 50' \$2.00, 51' to 80' \$3.00, 81' to 100' \$4.00, over 100' \$5.00, multihulls \$4.00

**Amenities:** Immaculately maintained modern marina with in-slip pump-out and free fuel dock pump-out. Fuel dock with high quality, marine-grade Valvtech diesel and gasoline. Free water, Wi-Fi, ice, and parking. Pet friendly. Electricity 50Amp & 30Amp, water, modern restrooms & showers, laundry, and Ship Store. Public launch ramp. Home of The Club at Westpoint (yacht club). Hurricane Restaurant and Bar - a stunning waterside restaurant. H2Go Cafe. Cruise-ins welcome. 2018 "Marina-of-the-Year" North America. Certified Clean Marina, Gold Anchor Award.

**Harbormaster/Office Hours:** 9 a.m. to 6 p.m. every day of the year

**Contact:** Harbormaster 650-701-0545; [harbormaster@westpointharbor.com](mailto:harbormaster@westpointharbor.com). Guest, restaurant docking and long-term reservations visit [westpointharbor.com](http://westpointharbor.com)

## SAN FRANCISCO BAY

### Pier 39 Marina

**Address:** Beach at Embarcadero, PIER 39, San Francisco, CA 94133

**Slips:** 307

**Length:** 36-60 feet

**Rates:** Visit [pier39marina.com](http://pier39marina.com) for details.

**Amenities:** Long term slip rentals available. Guest docking available with advanced reservations on special events dates such as 4th of July, Fleet week and New Year's Eve. Check [pier39marina.com](http://pier39marina.com) for details. Restrooms, electricity, water, laundry, free pump out, restaurants, Shopping center nearby, on-site security

**Office Hours:** 8 a.m.-4 p.m. Tuesday-Saturday

**Contact:** VHF Ch. 16; general information 415-705-5436 or [pier39marina.com](http://pier39marina.com).

### San Francisco Marina Yacht Harbor

**Address:** 1 Marina Green Dr., San Francisco 94123

**Slips:** 727

**Rates:** Wait List

**Office Hours:** 8:30 am - 4:30 pm 7 days a week

**Contact:** 415-831-6322; <https://sfrecpark.org/1228/Marina-Yacht-Harbor>

### South Beach Harbor

**Address:** Pier 40, the Embarcadero, San Francisco, CA 94107

**Slips:** 700

**Rates:** Call for rates

**Amenities:** 640-foot recreational and commercial guest dock.

**Office Hours:** 8:30 a.m.-5 p.m. daily

**Contact:** Harbormaster: Alvin Sonza; 415-495-4911; [alvin.sonza@sport.com](mailto:alvin.sonza@sport.com); [sport.com/maritime](http://sport.com/maritime); VHF Ch. 16.

### Treasure Island Marina

**Address:** 1 Clipper Cove Way San Francisco Ca. 94130

**Lengths:** 20-36 feet

**Rates:** Call for rates; limited guest slips available at \$1.00 per foot per night, \$30 minimum Amenities: Reciprocal guest slips with all Almar marinas.

Restrooms, showers, trash and recycling collected daily. Fresh water, dock carts, electricity, dock box. 10:00 a.m.-4 p.m. daily.

Local Restaurants, Breweries and Wineries all within walking distance from Marina. Ferry to San Francisco open and running, schedule is in office.

**Contact:** Marina manager: Anthony Cirillo, 415-981-2416; [slips@treasure-isle.com](mailto:slips@treasure-isle.com); [almar.com](http://almar.com)

## EAST BAY

### Alameda Marina

**Address:** 1815 Clement Ave., Alameda, CA 94501

**Slips:** 530

**Length:** 24-40 feet; end-ties 40-70 feet.

**Rates:** Call for rates

**Amenities:** Dry boat storage, boatyard, chandlery, trailer boat storage.

**Office Hours:** 8:30 a.m.-5 p.m. weekdays; 9:30 a.m.-12 p.m. and 1-5 p.m. weekends and holidays

**Contact:** 510-521-1133; fax 510-521-1185; [alamedamarina.net](http://alamedamarina.net). Email: [info@alamedamarina.net](mailto:info@alamedamarina.net).

### Berkeley Marina

**Address:** 201 University Ave., Berkeley, CA 94710

**Slips:** 1,100; guest slips available

**Length:** 16-110 feet

**Depth:** 8-15 feet

**Rates:** Call for rates; \$5 key purchase.

**Amenities:** Restrooms, electricity, storage lockers, snack bar, picnic area, water, dry storage, pump-out, dock boxes, phone, launch ramp, fuel dock, restaurant, showers, guest facilities, parking.

**Office Hours:** 8 a.m.-4 p.m. Monday-Saturday; Closed Sun.

**Contact:** 510-981-6740; Email: [marina@cityofberkeley.info](mailto:marina@cityofberkeley.info).

### The Brickyard Marina

**Address:** 1160 Brickyard Cove Rd., Suite B-20, Pt. Richmond, CA 94801

**Slips:** 250 (wet), 140 (dry), Guest Slips available to Almar Members

**Length:** 25-55 feet

**Amenities:** San Francisco Bay's perfect Boating Boardwalk! Central to the action, yet surrounded by hills of beauty & nature, Boardwalk Marina is a mariners' paradise w/ 250 marina slips and space in the lot for dry-sailors, too. (tow & lift crane, incl.)

Restroom & tiled shower facilities on both sides of the marina with clean laundry room, and Wi-Fi. On-premises Sail loft and Canvas vendors make The BrickyardMarina your sailing destination. Nearby Parks & Regional Shorelines with Richmond YC's racing & social programs compliment the area and Point Richmond's picturesque downtown is lovely for evening strolls after dinner and music, as well as close by for supplies & shopping.

**Contact:** (510) 236-1933; [slips@thebrickyardmarina.com](mailto:slips@thebrickyardmarina.com)

### Central Basin Marina

**Address:** 1855 Embarcadero, Oakland CA 94606

**Slips:** 153 slips; guest slips, end-ties and liveaboard available.

**Length:** 22-52 feet

## Central Basin Marina cont'd

**Rates:** Call for rates**Amenities:** Lockable Boxes, freshwater and power. Basic Needs – Security, Restrooms. Guest Slips, Long Term Storage.**Office Hours:** 8:30 a.m.-5 p.m. (Monday – Sunday)**Office Located at Jack London Square Marina****Contact:** Marina Office: 510-834-4591,

centralbasinmarina@suntex.com ;

centralbasinmarina.com

## Channel Marina

**Address:** 230 W. Cutting Blvd., Richmond, CA 94802**Slips:** 66**Amenities:** Restrooms, phone, gasoline and diesel fuel. Point San Pablo Yacht Club is nearby. **Contact:** 510-223-2246; fax 510-234-0843.

## Emery Cove Yacht Harbor

**Address:** 3300 Powell St., #203, Emeryville, CA 94608**Slips:** 430; liveaboard slips 26; guest slips 15**Length:** 35-60 feet**Depth:** 8.5 feet**Rates:** \$13.50 - \$16.00 per foot; guest slip rates \$40 up to 40' /\$50 day over 40'**Amenities:** Rent or own a boat slip – fee simple dockminium ownership. All new docks! Renovation completed 2020 –Electrical: 30amp 110v/50amp 240v metered, water, dock box, phone, and Wi-Fi option at each slip. Newly renovated restrooms, showers, laundry 2022. Two Pump-outs, block/crushed ice on site. Launch ramp, 24 hr fuel dock next door, restaurants in cove. Emery-Go-Round free shuttle

service to movie theaters, shopping, groceries, Bay Street Mall, Amtrak, BART. Bay Trail and immediate central San Francisco Bay boating access.

**Office:** 10 a.m.-5 p.m. daily**Contact:** Harbormaster: Diane Isley; 510-428-0505; info@emerycove.com; emerycove.com.

## Fifth Avenue Marina

**Address:** One Fifth Ave. Oakland, CA 94606**Slips:** 98**Amenities:** Private Marina. No Slips or Guest slips available**Contact:** 510-834-9810.

## Fortman Marina

**Address:** 1535 Clement Ave., Alameda, CA 94501**Slips:** 497**Length:** 15-60 feet**Rates:** Call for rates**Amenities:** Covered berths. Dock box, electricity, phone, water**Hours:** Open 9 a.m. to 5 p.m. daily**Contact:** 510-522-9080; fortmanmarina@comcast.net; fortman.com.

## Grand Marina

**Address:** 2099 Grand St., Alameda, CA 94501.**Slips:** 400 stable concrete double finger docks.**Length:** 30-150 feet.**Depth:** 12 feet**Rates:** See website for most current rates. [www.grandmarina.com](http://www.grandmarina.com)**Amenities:** Night security, free parking, tiled restrooms w/heated showers, laundry (liveaboards only), 30-amp 120v and 50-amp 125/250v shore power (individually metered), cable hook ups, free Wi-Fi, phone hook ups, water, dock boxes, dock carts, free municipal launch ramp next door, pump-out, full-service boatyard (60-ton Travel-lift), chandlery, machine shop/welding, yacht brokers, canvas and sail makers, and many other marine related businesses on premises. Parks, picnic tables, barbecues, beautifully landscaped. Monthly newsletter, annual summer Tenant Appreciation Party. Protected, deep water on the Alameda/Oakland estuary. Three yacht clubs, market and public transit within walking distance (0.5 miles).**Office Hours:** 9 a.m.-5 p.m. Monday-Saturday. Closed major holidays**Contact:** Harbormaster: Cheri Berggren VHF Ch. 16.510-865-1200; fax 510-865-1240; marina@grandmarina.com; [www.grandmarina.com](http://www.grandmarina.com).

## Jack London Square Marina

**Address:** 38 Webster St. Oakland CA 94607**Slips:** 150 slips; guest slips, end-ties and liveaboard available.**Length:** 22-100 feet**Rates:** Call for rates**Amenities:** Fuel, Newest Marina in the Port of Oakland, Lockable Boxes, freshwater and power. Basic Needs – Security, Restrooms, Showers, Pump out Station. Guest Slips, Long Term Storage. Transportation – Ferry to Alameda, San Francisco, Amtrak Station and walking distance to downtown. Laundry Rooms.**Office Hours:** 8:30 a.m.-5 p.m. (Monday – Sunday)**Contact:** Marina Office: 510-834-4591; jacklondonsquaremarina@suntex.com ; jacklondonsquaremarina.com

## Marina Village Yacht Harbor

**Address:** 1030 Marina Village Parkway, Alameda, CA 94501**Slips:** 732**Length:** 28-100 feet**Rates:** Call for rates**Amenities:** Restrooms and shower facility, laundry facility, 30- and 50-amps power, dock carts, picnic area, water, pump-out station, dock boxes, nearby restaurants and shops, cable TV, ample free parking, free ice, and Wi-Fi**Contact:** 510-521-0905, fax 510-521-7032; marinavillageharbor.com.

## Mariner Square Marina &amp; Dry Stack

**Address:** 2415 Mariner Square Drive, Alameda, CA 94501**Slips:** Call for availability; 240 dry stack slips**Length:** Up to 40 feet**Rates:** Call for rates**Contact:** 510-521-2727; fax 510-523-0391; marinersquaredrystack.com.

## North Basin Marina

**Address:** 1295 Embarcadero, Oakland CA 94606**Slips:** 120 slips; guest slips, end-ties and liveaboard available.**Length:** 22-80 feet**Rates:** Call for rates**Amenities:** Lockable Boxes, freshwater and power. Basic Needs – Security, Restrooms, Showers,

# GRAND MARINA

## The Pearl of the Bay



Look no further for a new home port – Grand Marina is the pearl of the bay. Headed north or south? With its mild weather and central location, Grand Marina is your best choice to layover for retrofits, repairs and service.

**510.865.1200**  
2099 Grand Street  
Alameda, CA 94501  
**[grandmarina.com](http://grandmarina.com)**





SAN DIEGO, CA



HARBOR ISLAND WEST  
MARINA

REDEVELOPMENT  
COMING 2025



WELCOME TO YOUR NEW MARINA, SLIPS AVAILABLE SUMMER 2025.



Latest marine dock systems featuring  
620 boat slips from 15 to 140 feet.



Brand new 16,000 sq foot building for  
boaters and commercial spaces.

#### PREMIER BOATER AMENITIES

- Boater Lounge and Fitness Center
- Pool, Spa and BBQ areas
- Upscale Market Deli
- Waterfront Public Promenade and View Deck
- Luxury Restrooms, Showers and Lockers
- Secured Parking
- Advanced Property Security

CALL 619-291-6440 OR SCAN THE QR CODE FOR MORE INFORMATION.

2040 Harbor Island Drive • San Diego, CA 92101  
[harborislandwest.com](http://harborislandwest.com)





# SILVER SEAS YACHTS







 AQUILA

 CRUISERS  
YACHTS

 GALEON

 PRINCESS

SAXDOR

**TIARA**

*Seattle*

*Sausalito*

*San Diego*

*Anacortes*

*Scottsdale*

*Newport Beach*

*Your dealer for the entire West Coast for  
Aquila, Cruisers, Galeon, Princess & Saxdor.  
In all of California, Hawaii & the Southwest for Tiara.*

*SilverSeasYachts.com*

*877-349-6582*

# SLIPS & MOORINGS - SAN DIEGO BAY FROM 19' TO 400'

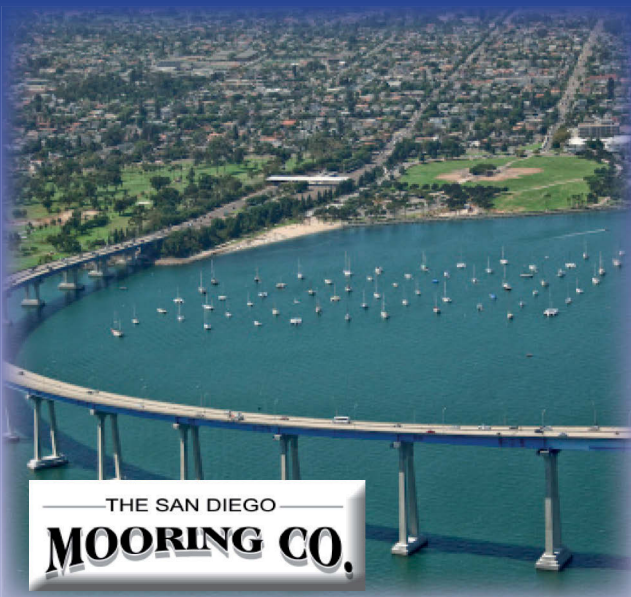
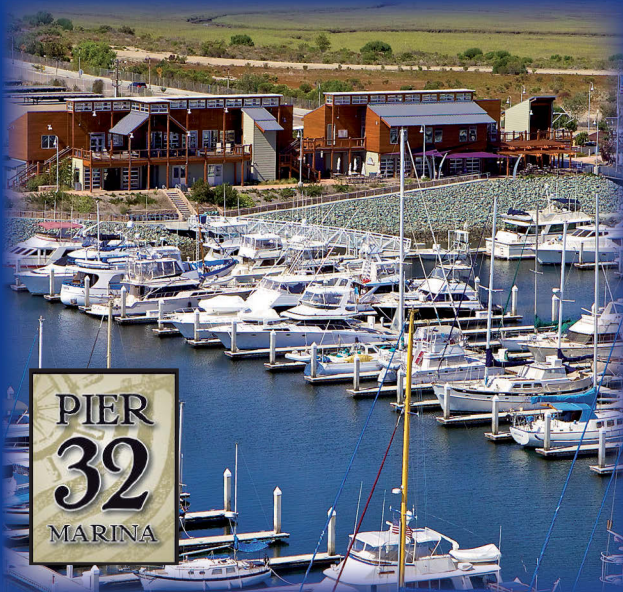

## *Pier 32 Marina 28' - 120'*

619-477-3232 • [office@pier32marina.com](mailto:office@pier32marina.com)  
[www.pier32marina.com](http://www.pier32marina.com)

## *Point Loma Marina 36' - 178'*

619-718-6260 • [office@pointlomamarina.com](mailto:office@pointlomamarina.com)  
[www.pointlomamarina.com](http://www.pointlomamarina.com)

## *San Diego Mooring Company 19' - 65'*

619-291-0916 • [office@sandiegomooring.com](mailto:office@sandiegomooring.com)  
[www.sandiegomooring.com](http://www.sandiegomooring.com)

## *San Diego Mega Yacht Basin 100' - 400'*

619-291-0916 • [office@sandiegomooring.com](mailto:office@sandiegomooring.com)  
[www.sdmegayachts.com](http://www.sdmegayachts.com)



**North Basin Marina cont'd**

Pump out Station. Guest Slips, Long Term Storage. Transportation – Ferry to Alameda, San Francisco, Amtrak Station and walking distance to downtown.  
**Office Hours:** 8:30 a.m.-5 p.m. (Monday – Sunday)  
 Office Located at Jack London Square Marina  
**Contact:** Marina Office: 510-834-4591; northbasinmarinas@suntex.com; northbasinmarina.com

**Pacific Marina (Oakland Yacht Club)**

**Address:** 1101 Pacific Marina, Alameda, CA 94501  
**Slips:** 200; liveaboard slips 20; plus 3 end-ties; waitlist; membership in Oakland YC required for slip  
**Lengths:** 28-50 feet.  
**Rates:** Call for rates.  
**Amenities:** Electricity, water, dock boxes, dock carts, clubhouse, restrooms, showers, mail service, parking, cable TV, Wi-Fi, ice machine, 160-foot. guest dock restaurant and bar.  
**Contact:** Call Oakland Yacht Club for more info: 510-522-6868; oaklandyachtclub.net.

**Point San Pablo Yacht Harbor**

**Address:** 1900 Stenmark Drive, Richmond, CA 94801  
**Slips:** 210; liveaboards full; guest slips; vacant berths.  
**Rates:** Call for rates  
**Amenities:** Restrooms, electricity, water, ice, pump-out, parking, clubhouse. 510-233-3224; info@pspharbor.com; pspharbor.com

**Safe Harbor Ballena Isle**

**Address:** 1150 Ballena Blvd., Suite 111, Alameda, CA 94501

**Slips:** 400 side ties and end ties available

**Length:** 24 – 70 feet

**Rates:** Call for Rates

**Amenities:** Private restrooms, showers, park, dock carts, keyed entry to docks, store, launch ramp, free Wi-Fi, water, electricity, dock boxes, fuel dock, pump out and restaurants, Reciprocal slips w/all other Safe Harbor Marinas.

**Office Hours:** 8:30am – 5:00pm Monday – Saturday 8:30am to 4:00pm Sundays

**Contact:** General Manager: Octavia Riggs 510-523-5528; fax 510-865-2257; ballenaisle@shmarinas.com; shmarinas.com/locations/safe-harbor-ballena-isle/

**Safe Harbor Emeryville**

**Address:** 3310 Powell St., Emeryville, CA 94608

**Slips:** 382; side ties available; permanent and guest slips.

**Length:** 25-80 feet; end-ties up to 65 feet; 50-foot Commercial Slip

**Rates:** Call for rates.

**Amenities:** Restrooms with showers and laundry facility, keyed entry to docks, overnight security personnel, free Wi-Fi and cable TV hookup, phone hookup, electricity, water, dock boxes, launch ramp, ice, fuel dock, pump out, picnic area, dock carts, parking, oil disposal facility, free local bus service, nearby restaurants, Reciprocal slips with all other Safe Harbor Marinas.

**Office Hours:** 8:30 a.m.-5:00 p.m. daily

**Contact:** General Manager: Alisha Piccirillo; 510-654-3716 emeryville@shmarinas.com; shmarinas.com/locations/safe-harbor-emeryville/

**Safe Harbor Marina Bay Yacht Harbor**

**Address:** 1340 Marina Way S., Richmond, CA 94804

**Slips:** 800; guest slips over 20; liveaboard slips 75

**Length:** 22-150 feet

**Depth:** 12+ feet

**Rates:** \$11.15 - \$15.65 per foot per month; guest slip rates under 75 feet \$1 per foot per day; over 75 feet \$1.50 per foot per day

**Amenities:** Restrooms, showers, electricity, water, laundry, dock carts, launch ramp, ice, dock boxes, storage lockers, two free pump-out stations, free parking, free Wi-Fi. Stable concrete docks. Park and picnic area. Pets OK. Nearby restaurants and SF Bay Ferry. Marina located on central San Francisco Bay. Reciprocal transient slips with other Safe Harbor Marinas.

**Contact:** VHF Ch. 16; 510-236-1013; fax 510-236-1957; MBYH@SHMarinas.com; mbyh.com.

**Sugar Dock**

**Address:** 800 Wharf St., Point Richmond, CA 94804

**Contact:** Dockmaster: Tina Roberts. Phone: 510-232-4282; sugardock.com.

**Union Point Marina**

**Address:** 2301 Embarcadero, Oakland CA 94606

**Slips:** 93 slips; guest slips, end-ties and liveaboard available.

**Length:** 25-80 feet

**Rates:** Call for rates

**Amenities:** Dockside – Lockable Boxes, freshwater and power. Basic Needs – Security, Restrooms. Guest Slips, Long Term Storage.



## SAFE HARBOR MARINA BAY YACHT HARBOR AWAITS

- Deep water slips
- Close to Richmond Ferry
- Easy access to Central Bay & beyond
- Stable concrete docks
- Launch ramp & guest berthing
- Safe Harbor Member benefits



Scan to learn more  
or call 510.236.1013



**SAFE HARBOR**  
— MARINA BAY YACHT HARBOR —

## Union Point Marina cont'd

**Office Hours:** 8:30 a.m.-5 p.m. (Monday – Sunday)  
**Office Located at Jack London Square Marina**  
**Contact:** Marina Office: 510-834-4591;  
[unionpointmarina@suntex.com](mailto:unionpointmarina@suntex.com) ;  
[unionpointmarina.com](http://unionpointmarina.com)

## MARIN COUNTY

### Blue Water Yacht Harbor

**Address:** 55 Liberty Ship Way, Sausalito, CA 94965  
**Amenities:** On-site harbormaster, free Wi-Fi, controlled restrooms and showers, electricity, water, security, garbage, and recycling.  
**Contact:** 415-289-0135; [info@bluewateryachtharbor.com](mailto:info@bluewateryachtharbor.com);  
[bluewateryachtharbor.com](http://bluewateryachtharbor.com).

### Clipper Yacht Harbor

**Address:** 310 Harbor Drive, Sausalito, CA 94965  
**Slips:** 700  
**Length:** 20-60 feet  
**Rates:** Call for rates.  
**Amenities:** Restrooms, dock boxes, electricity, dock carts, launch ramp for Dry Storage boaters, ice, fuel dock: gas, and diesel; showers, bait, pump-out, groceries nearby, parking, restaurants, full-service boatyard, riggers, mechanics, yacht sales. Dry storage available.  
**Office Hours:** 8 a.m.-12p.m. and 1 p.m.- 5 p.m. Monday-Friday  
**Contact:** 415-332-3500; [clipperyacht.com](http://clipperyacht.com).

### Liberty Ship Marina

**Address:** 41 Liberty Ship Way, Sausalito, CA.  
**Length:** 35-75 feet  
**Rates:** Call for rates.  
**Amenities:** Deep draft, easy access to channel  
**Contact:** 415-331-3665; [libertyshipmarina.com](http://libertyshipmarina.com).

### Paradise Cay Yacht Harbor

**Address:** 300 Trinidad Drive, Tiburon, CA 94920  
**Amenities:** Deep water berthing to accommodate boats of all sizes up to 110 ft. by 24 ft. Located on Tiburon's Gold Coast with access to San Francisco Bay. Anchorages and sheltered beachfront coves  
**Contact:** 415-435-4292; [paradisecayyachtharbor@comcast.net](mailto:paradisecayyachtharbor@comcast.net); [paradisecayyachtharbor.com](http://paradisecayyachtharbor.com).

### Pelican Harbour

**Address:** 200 Johnson Street, Sausalito, CA 94965  
**Slips:** 90; no guest slips  
**Contact:** 415-332-0723; [pelicanharbour@att.net](mailto:pelicanharbour@att.net);  
[pelicanharbourca.com](http://pelicanharbourca.com).

### Richardson Bay Marina

**Address:** 100 Gate 6 Road, Sausalito, CA 94965  
**Slips:** 220  
**Amenities:** Concrete docks, restrooms, showers, electricity, water, phone services, parking, card key access, pump-out service, walking distance to laundromat and market.  
**Contact:** 415-332-5510; [richardsonbaymarina.com](http://richardsonbaymarina.com);  
[coulter@richardsonbaymarina.com](mailto:coulter@richardsonbaymarina.com)

### Schoonmaker Point Marina

**Address:** 85 Liberty Ship Way, #205, Sausalito, CA 94965  
**Slips:** 161; guest slips  
**Length:** 35-70 feet  
**Rates:** Call for rates

**Amenities:** Restrooms, water, phone, dock boxes, showers, pump-out, parking, shore power.  
**Contact:** Phone: 415-331-5550; [info@schoonmakermarina.com](mailto:info@schoonmakermarina.com);  
[schoonmakermarina.com](http://schoonmakermarina.com).

## SAN PABLO BAY

### Benicia Marina

**Address:** 266 E. B St., Benicia, CA 94510  
**Slips:** Guest slips available; call in advance  
**Length:** 25-75 feet  
**Rates:** Call for rates.  
**Amenities:** Showers, pump-out, dock power, launch ramp, restrooms, snacks, fuel dock offers gas & diesel.  
**Contact:** Harbormaster: Ryan Opfer. Office: 707-745-2628. [beniciamarina.net](http://beniciamarina.net).

### Glen Cove Marina

**Address:** 2000 Glen Cove Marina Road, Vallejo, CA 94591  
**Slips:** 222; limited liveaboard slips; guest slips available, reservations required.  
**Rates:** Call for rates  
**Amenities:** Restrooms, electricity, dock carts, water, dock boxes, bath house under renovation with new updated facilities available soon, parking, free Wi-Fi, picnic area, near Bay Trail. Located on Carquinez Strait.  
**Office Hours:** 9 a.m. - 5 p.m. Monday - Friday, weekends by appointment only.  
**Contact:** 707-552-3236; [thegcmassociation@gmail.com](mailto:thegcmassociation@gmail.com);  
[glencovemarina.net](http://glencovemarina.net).

### Lowrie Yacht Harbor Inc

**Address:** 40 Point San Pedro Road, San Rafael, CA 94901  
**Slips:** Non-liveaboard slips available  
**Contact:** 415-454-7595; [lowrieyachtharbor@gmail.com](mailto:lowrieyachtharbor@gmail.com);  
[lowrieyachtharbor.com](http://lowrieyachtharbor.com).

### Martinez Marina

**Address:** 7 North Court St., Martinez, CA 94553.  
**Amenities:** Martinez Marina is just north of San Francisco. This Marina is minutes from the historic town of Martinez, along the Carquinez Strait, just west of Interstate 680. Our marina is located away from the hustle and bustle of the big city, in a calm, wonderfully located marina. Martinez is one of the oldest towns in California, established in 1849. The historic downtown establishments are well worth the time to visit! We highly recommend you visit for fun shopping, excellent dining, and simply, a great time exploring! Nestled within the City of Martinez, within Martinez Waterfront Park, this marina offers a picturesque setting with the amenities such as Laundry Facilities, Showers, Restrooms, Pump Out Station, Electricity, Fresh Water, Launch Ramp, and an Attended Harbor Master Office and more.  
**Contact:** 925-313-0942 [www.cityofmartinez.org/marina](http://www.cityofmartinez.org/marina)

### Napa Valley Marina

**Address:** 1200 Milton Road, Napa, CA 94559  
**Slips:** 200; liveaboards; guest slips; end-ties.  
**Length:** 20-70 feet  
**Rates:** Call for rates

**Amenities:** Restrooms, electricity, water, launch ramp, ice, fuel dock, dock boxes, showers, pump-out, freezer, groceries, security, parking, picnic area, guest facilities, dry storage, Chandlery, Boatyard, Yacht Brokerage  
**Contact:** 707-252-8011; [napavalleymarina.com](http://napavalleymarina.com).

### Petaluma Marina

**Address:** 781 Baywood Drive, Petaluma, CA 94954  
**Slips:** 167  
**Rates:** Call for rates  
**Amenities:** Fuel available by appointment; Pump-out available  
**Contact:** 707-778-4489; [marina@cityofpetaluma.org](mailto:marina@cityofpetaluma.org);  
[cityofpetaluma.org/marina/](http://cityofpetaluma.org/marina/)

### Petaluma Turning-Basin

**Address:** 12 C St, Petaluma, CA 94952  
**Slips:** First come, first served  
**Rates:** \$35 a night.  
**Amenities:** 550-foot dock 30A power and potable water available.  
**Contact:** 707-778-4489 / [marina@cityofpetaluma.org](mailto:marina@cityofpetaluma.org);  
[cityofpetaluma.org/marina/](http://cityofpetaluma.org/marina/)

### Safe Harbor Loch Lomond

**Address:** 110 Loch Lomond Drive, San Rafael, CA 94901  
**Slips:** 520 slips; side ties and end ties available; guest slips up to 30 days  
**Length:** 24-96 feet.  
**Rates:** Call for rates.  
**Amenities:** Restrooms/showers, electricity, water, dock boxes, Internet, cable hookup through AT&T. Launch ramp, bait shop, canvas shop, pump out, yacht club, parking, dock carts, locked gates w/ card key access, 30-50-amp service, Friendly and Knowledgeable staff, protected by large breakwater, Reciprocal slips with all other Safe Harbor Marinas.  
**Office Hours:** Monday – Sunday 8:00 a.m. – 4:30 p.m.  
**Contact:** Harbormaster: Pat Lopez. Office: 415-454-7228, [lochlomond@shmarinas.com](mailto:lochlomond@shmarinas.com); <https://shmarinas.com/locations/safe-harbor-loch-lomond/>  
**Monitoring channel 16**

### Vallejo Marina

**Address:** 42 Harbor Way, Vallejo, CA 94590  
**Slips:** 670; 65 slips are covered; guest slips; end-ties available  
**Length:** 20-110 feet  
**Rates:** Call for rates  
**Amenities:** Restrooms, electricity, water, laundry, launch ramp, fuel dock, dock boxes, showers, pump-out, security, parking, picnic area, restaurants, guest facilities, mail/message. Office Hours: 8 a.m.-5 p.m. Monday-Friday, Saturday 9 a.m. – 6 p.m., Sunday 10 a.m. – 4 p.m.; Fuel dock hours: Every Day 8 a.m.-4 p.m.  
**Contact:** General Manager: Travis Lund; VHF Ch. 16; 707-648-4370; [www.vallejomarina.com](http://www.vallejomarina.com);  
[vallejomarina@f3marina.com](mailto:vallejomarina@f3marina.com); registration for guest docks available at [www.dockwa.com](http://www.dockwa.com)

## DELTA

### Anthem Yacht Club & Marina

**Address:** 115 Lauritzen Lane, Oakley, CA 94561.



**Slips:** 145**Rates:** Call for rates**Amenities:** Fuel dock, launch ramp, dry storage, covered berths**Contact:** 925-757-1916; anthemycm.com**Antioch Marina****Address:** 5 Marina Plaza, Antioch, CA 94509. 4-lane launch ramp.**Slips:** 310; guest slips; call for availability**Rates:** Call for rates**Amenities:** New restaurant Smith's Landing on site. Delta Kayak Adventures/Rentals on site. Located near Historic Downtown Antioch. Restrooms, showers, electricity, water, laundry, Wi-Fi on all docks, kayak docks with storage, Valvetect fuel dock with diesel and gasoline; BoatUS Discounts. Free pump-out.**Contact:** 925-779-6957; antiochmarina@antiochca.gov**Arrowhead Harbor****Address:** 4396 Holland Road, Clarksburg, CA 95612**Rates:** Check website**Amenities:** Electricity, dock carts, water, phone, launch ramp, ice, dock boxes, storage lockers, security, parking, mail/message, Wi-Fi available. Pets OK.**Office Hours:** 9 a.m.-5 p.m. Tuesday-Sunday**Contact:** 916-775-0077; arrowheadharbor.com.**B&W Resort Marina****Address:** 964 Brannan Island Road, Isleton, CA 95641**Slips:** 69**Length:** 26-42 feet**Rates:** Call for rates**Contact:** 916-777-6161; bandwresort.com.**Bethel Harbor****Address:** 3405 Harbor Road, Bethel Island, CA 94511**Slips:** 85 covered berths; waiting list**Slip length:** 20-40 feet**Rates:** Call for rates**Amenities:** Restrooms, electricity, dock carts, water, launch elevator, ice, fuel dock, pump-out, storage lockers, showers, groceries, parking, picnic area, snack bar.**Contact:** 925-684-2141; bethelharbor.com.**Big Break Marina****Address:** 100 Big Break Road, Oakley, CA 94561**Contact:** 925-679-0900; fax 925-625-3770; big-break-marina.com**Boathouse Marina****Address:** 13900 River Road, Walnut Grove, CA 95690**Length:** 26, 30 & 36 feet**Amenities:** Water and power at slip; showers and bathrooms available.**Contact:** 916-776-1204. Call ahead during winter months.**Brothers Island Marina****Address:** 1200 W. Brannan Island Road, Isleton, CA 95641.**Amenities:** Electricity, boat ramp, restrooms, showers, laundromat, groceries.**Contact:** 916-777-6084.**Bullfrog Landing & Marina****Address:** 17251 Bacon Island Road, Stockton, CA 95219.**Rates:** Call for rates**Amenities:** Restrooms, electricity, ice, fuel dock, freezer, food, beer, wine, snacks, and parking**Contacts:** 209-465-9610; bullfroglandingmarina@gmail.com; bullfrogmarina.net.**Cliff's New Marina****Address:** 8651 River Road, Sacramento, CA 95832**Amenities:** Trailer Storage, ADA Accessible, potable water, gasoline, propane, restrooms, and store.**Contact:** 916-775-1611**Cruiser Haven Marina****Address:** 7000 Orwood Road, Brentwood, CA 94513.**Slips:** Covered slips up to 50'; Uncovered Slips up to 67'; Boat Trailer storage**Rates:** \$7 - \$10 per foot (based on location and length)**Amenities:** Levy restrooms with showers and laundry facilities, mini mart with ice, bait, drinks, beer, snacks. Free Wi-Fi, 24-hour HD surveillance cameras, electricity, RV area for marina tenants only. Call for RV rates**Contacts:** 925-634-8000; cruiserhaven.com.**Dagmar's Landing****Address:** 14176 Highway 160, Walnut Grove, CA 95690**Slips:** 30 covered; guest slips 4**Length:** 30-40 feet**Rates:** call for rates**Amenities:** Restrooms, electricity, water, pump-out, dock boxes, showers, security, parking, market, grocery/deli adjacent.**Contact:** Dockmaster: Taryn Martin. Office: 916-776-1961; dagmarslanding.com.**Delta Marina Yacht Harbor****Address:** 100 Marina Drive, Rio Vista, CA 94571**Slips:** 200-plus**Length:** 20-40 feet**Draft:** 7-8 feet**Rates:** Call for rates**Amenities:** Restrooms, electricity, water, laundry, launch ramp, ice, 24 hr. gas, dock boxes, showers, free pump-out, security cameras, parking, picnic area, restaurant, guest facilities, walking distance to town, Wi-Fi. Pets and children are okay.**Contact:** 866-774-2315; 707-374-2315; fax 707-374-6471; info@deltamarina.com; deltamarina.com.**Delta Paradise Island****Address:** 500 Brannan Island Road, Isleton, CA 95641**Amenities:** Covered and open berths; air lift docks; covered boat houses; parking; onsite boat repair and harbormaster**Contact:** 916-777-5000**Discovery Bay Yacht Harbor****Address:** 5901 Marina Road, #1, Discovery Bay, CA 94505**Slips:** Dry and wet berth slips**Length:** 30-50 feet**Rates:** Call for rates**Amenities:** Restrooms, electricity, snack bar, mail/message, water, dry storage, pump-out, dock boxes, phone, launch ramp, ice, fuel dock, restaurant,

showers, groceries, security, guest facilities, parking, canvas shop, boat supplies, water ski, boat brokerage.

**Contract:** 925-634-5928; 925-584-6473 (night), fax 925-634-7989; info@dbyhmarina.com;

discoverybayyachtharbor.com.

**Driftwood Marina****Address:** 6338 Bridgehead Road, Oakley, CA 94561**Slips:** Covered berths**Length:** Up to 50 feet**Amenities:** Water, security, pump-out, Wi-Fi, electricity, gasoline, restrooms, showers, fish cleaning station, picnic tables and barbecue area.**Contact:** 925-757-9449; driftwoodmagoo@yahoo.com; driftwoodmarina.com.**Eddo's Harbor & RV Park****Address:** 19530 Sherman Island East Levee Road, Rio Vista, CA 94571**Slips:** Covered berths up to 40 feet**Amenities:** Boat lifts available. Short-term berth rentals available for fishing season. Overnight guest berthing. Free pump-out. Fuel dock with regular and premium gasoline. RV Park.**Contact:** 925-757-5314; eddosharbor.com.**Emerald Pointe****Address:** 4234 Windsweep Rd., Bethel Island, CA 94511**Slips:** 45**Length:** 20-40 feet; guest dock 50 feet.**Amenities:** Fuel: Gasoline only. Call for rates and hours.**Contact:** 925-684-2388; emeraldpointe-marina.com; closed Mon-Thur.**Holland Riverside Marina****Address:** 7000 Holland Tract Road, Brentwood, CA 94513**Rate:** Minimum slip fee \$230**Amenities:** Two launch ramps open 24 hours.

Accommodations made for houseboats. Restrooms, electricity, dock carts, water, laundry, phone, launch ramp, ice, some dock boxes, showers, pump-out, mini mart, parking, picnic area.

**Contact:** 925-628-7557; hollandriverside.com.**King Island Resort & Marina****Address:** 11530 W. Eight Mile Road, Stockton, CA 95219**Slips:** 145 open and 70 covered**Length:** 20-50 feet**Rates:** Call**Amenities:** 26 storage sheds; 24-hour boat launch ramp; restrooms; showers; laundry room**Contact:** 209-951-2188.**Korth's Pirates Lair Marina****Address:** 169 West Brannan Island Road, Isleton, CA 95641**Slips:** 212; guest slips available**Length:** 16-40 feet**Amenities:** Fuel dock (gas only), launch ramp, pump-out, shower, restroom, lounge.**Contact:** 916-777-6464; korthsmarina.com**Ladd's Marina****Address:** 4911 Buckley Cove, Stockton, CA 95219

**Contact:** 209-477-9521; visitstockton.org/directory/ladds-stockton-marina.

### Landing 63

**Address:** 14031 Highway 160/P.O. Box 451, Walnut Grove, CA 95690

**Contact:** 916-776-1050.

### Lazy M Marina

**Address:** 5050 Clifton Court Road, Unit C, Discovery Bay, CA 94505

**Amenities:** Dry storage capacity 120; fuel: gasoline only; launch ramp, restrooms, snack bar, and a restaurant nearby

**Contact:** 925-634-4555.

### Lovey's Landing

**Address:** 3474 N. Meridian Road, Meridian, CA 95957

**Slips:** Boat slips can accommodate all size river vessels.

**Amenities:** Boat ramp available. Gas and oil, boat, fish cleaning station. Docks open to boat owners only. RV park. Located on Sacramento River, near Highway 20 Bridge.

**Contact:** 530-696-2449; info@loveyslanding.com; loveyslanding.com.

### McAvoy Yacht Harbor

**Address:** 1001 McAvoy Road, Bay Point, CA 94565

**Amenities:** Covered and uncovered berths. Dry storage. Electricity and water on docks. Shoreline fishing; fish cleaning station; sportsman's club. Overnight slips. Launch ramps. 24-hour gate access.

**Contact:** 925-458-2568.

### Montezuma Harbor

**Address:** 3150 Grizzly Island Road, Suisun City, CA 94585

**Amenities:** 600 feet. of dock space, for rent by the month.

**Contact:** 707-955-5547; montezumaharbor.com.

### New Bridge Marina Inc.

**Address:** 6325 Bridgehead Road, Antioch, CA 94509.

**Length:** 30-65 feet

**Amenities:** Full-service marina; gas/diesel dock. Covered berths. Restrooms, parking, short-term rentals, security, secured sheds with keyed entry.

**Contact:** 925-757-1500; newbridgemarkina@gmail.com; newbridgemarkina.com.

### New Hope Landing RV Park & Marina

**Address:** 13945 W. Walnut Grove Road, Walnut Grove, CA 95690

**Contact:** 209-210-4485; newhopelanding.com.

### Orwood Resort

**Address:** 4451 Orwood Road, Brentwood, CA 94513

**Rates:** available on website

**Amenities:** Fuel: gasoline only; launch ramp, courtesy docks, restrooms, tent and RV camping, full bar and grill, general store, group picnic area available for rent

**Contract:** 925-634-7181; orwoodresort.com.

### Owl Harbor Marina

**Address:** 1550 W. Twitchell Island Road, Isleton, CA 95641

**Length:** 20-60 feet

**Amenities:** A private gated marina with open, covered, and tri/catamaran slips with power and water. New 5000 sf. office building boasting new

restrooms, showers, laundry, and clubhouse. Yacht Clubs and boating guests from 20-60 ft. welcome – deep draft ok; 20 acres provide a sanctuary – picnic areas with BBQs, picnic tables and horseshoe pits; loaner beach cruiser bicycles; community organic garden; outdoor movies; lending library; Wi-Fi; and annual swap meet. Dry storage for boats and trailers. Plenty of parking. Well-mannered pets always welcome. Located just off the San Joaquin River at Channel Marker 41 in Seven Mile Slough.

**Contact:** 916-777-6055; info@owlharbor.com; owlharbor.com.

### Oxbow Marina

**Address:** 100 Oxbow Marina Drive, Isleton, CA 95641

**Slips:** Covered berths for permanent monthly tenants; 16 guest slips

**Depth:** 12 feet

**Rates:** Call for rates

**Amenities:** Wi-Fi, satellite television, general store, snack bar, fuel dock, heated restrooms, showers, free weekend brunch, swimming pool membership, children's playground, barbecue, clubhouse, pump-out stations, guest docks, private launch ramps.

**Office Hours:** Open daily 8:30 a.m.-5 p.m.

**Contact:** 916-777-6060; oxbow1@hotmail.com; oxbowmarina.com.

### Paradise Point Marina

**Address:** 8095 Rio Blanco Road, Stockton, CA 95219

**Rates:** Visit website

**Amenities:** Launch ramp, dry storage up to 26 feet; covered slips up to 17"x40'; open houseboat slips up to 86 feet

**Contact:** 209-952-1000. paradisemarina.com.

### Piper Point Marina

**Address:** 3861 Willow Road, Bethel Island, CA 94511

**Slips:** 50 (wet berths).

**Amenities:** Electricity, covered dry storage, campground, RV park, launch ramp, pump-out, bathrooms, guest berths, picnic area

**Contact:** 925-684-2174; piperpointmarina.com.

### Pittsburg Marina

**Address:** 51 Marina Blvd. Suite E, Pittsburg, CA 94565

**Slips:** 575; guest slips available; not accepting liveaboards at this time.

**Length:** 20-50 feet.

**Rates:** As low as \$8.60 ft Visit the website, www.pittsburgmarina.com.

**Amenities:** Full-Service Harbor: Open 7 days a week 8 am to 5 pm, restrooms, showers, electricity, water, pump out, laundromat, ice, dock carts, free launch ramp, gas/diesel dock, restaurants, groceries, guest facilities, dog park, parking, bait store, fishing pier, charters, boat repair shop, Kayak and SUP rental, Free WIFI, Covered slip, and Pittsburg Yacht Club  
**Contact:** Harbormaster: Olivia Ortega Call Marina Office at 925-439-4958; marina@pittsburgca.gov; Online reservations available at www.pittsburgmarina.com

### River Point Landing Marina

**Address:** 4950 Buckley Cove Way, Stockton, CA 95219

**Slips:** 135 Open and covered berths

**Dry storage:** 140 units that can store boats on trailers up to 35 feet in length

**Length:** Covered berths are available from 24 to 70 feet in length. Open slips can accommodate vessels from 32 to 90 feet in length

**Amenities:** Gated Security, and on-site overnight security, pump-out, fuel dock, launch ramp, RV campground, heated restrooms, complimentary Wi-Fi, Valet launch services, and valet pump-outs

**Contact:** 209-951-4144; riverpointlanding.com.

### River View Marina

**Address:** 1801 Garden Highway, Sacramento, CA 95833

**Rates:** Call for rates

**Amenities:** Guest docking available. Covered and uncovered berths. Restrooms, electricity, dock carts, water, phone, ice, showers, pump-out, security gates, parking, restaurant, Wi-Fi. **Contact:** 916-925-4100

### Riverbank Marina

**Address:** 1371 Garden Highway, Suite 200, Sacramento, CA 95833

**Slips:** 175

**Amenities:** Fuel dock, restaurants, showers, security, free parking, pump-out, overnight guest docking, accommodation dock, seasonal dockhands.

**Contact:** 916-922-0720; floatyourboat@riverbank.com; riverbank.com.

### Riverboat Marina

**Address:** 106 W. Brannan Island Road, Isleton, CA 95641

**Slips:** 110.

**Rates:** Call for rates

**Amenities:** Guest dock available; paved parking, dry storage, restrooms, showers, free Wi-Fi, laundry. Near Moore's Riverboat restaurant and Delta Boat Works.

**Contact:** 916-777-6462; office@riverboatmarina.com; riverboatmarina.com.

### Rock Slough Resort

**Address:** 4500 Holland Track Road, Brentwood, CA 94513.

**Amenities:** Launch ramp, covered berths, convenience store, dry storage.

**Office hours:** 8 a.m.-5 p.m. Monday-Friday, 7 a.m.-6 p.m. Sat. and Sun.

**Contact:** 925-4874-2708

### Russo's Marina

**Address:** 3995 S. Willow Road, Bethel Island, CA 94511.

**Rates:** Call or check website.

**Amenities:** Launch ramp, covered berths, convenience store, dry storage.

**Office Hours:** 8 a.m.-5 p.m. Monday-Friday, 7 a.m.-6 p.m. Saturday and Sunday

**Contact:** 925-684-2024; russosmarina.com.

### Rusty Porthole Marina

**Address:** 3895 Willow Road, Bethel Island, CA 94511

**Amenities:** Berthing, guest docks, electricity, overnight, restrooms, showers, Rusty Porthole restaurant.

**Contact:** 925-684-3607. Rustyporthole.com.

### Sacramento Marina

**Address:** 2710 Ramp Way, Sacramento, CA 95818

**Slips:** 475

**Length:** 25-50 feet.

**Depth:** 8 feet.



**Rates:** listed on website

**Amenities:** Off-river dockage. Electricity, water, dock lockers, fuel dock, pump-out, launch ramp, restrooms, showers, parking, security, Wi-Fi. Fuel dock open daily, 11 a.m. to 7 p.m., except Christmas Day and New Year's Day.

**Office Hours:** Public counter closed. Available Monday-Friday 9a.m. – 4 p.m. by phone only

**Contact:** Harbormaster: Keith Underwood; 916-808-5712; [sacmarina@cityofsacramento.org](mailto:sacmarina@cityofsacramento.org); [cityofsacramento.org/public-works/sacmarina](http://cityofsacramento.org/public-works/sacmarina).

### SeaHorse Marina

**Address:** 2738 Dutch Slough Road, Oakley, CA 94561  
**Contact:** 925-684-3606.

### Sherman Lake Resort

**Address:** 5140 W. Sherman Island Road, Rio Vista, CA 94571  
**Contact:** 925-978-2877.

### Sherwood Harbor Marina & RV Park

**Address:** 3505 S. River Road, West Sacramento, CA 95691.

**Slips:** 130; uncovered; guest slips available

**Amenities:** Electricity, fuel dock with gasoline and diesel, laundry, bathrooms, convenience store, pump-out.

**Contact:** 916-371-3471; [sherwoodharbor.com](http://sherwoodharbor.com).

### Snug Harbor Resort

**Address:** 3356 Snug Harbor Drive, Walnut Grove, CA 95690

**Length:** 28-50 feet; houseboats up to 60 feet.

**Rates:** Call or visit website.

**Amenities:** Restrooms, electricity, water, launch ramp, ice, fuel dock, showers, security, parking, picnic area, guest facilities, Wi-Fi, rental cabins.

**Contact:** 916-775-1455; <https://snugharbor.net/>

### Spindrift Marina

**Address:** 841 W. Brannan Island Road, Isleton, CA 95641

**Slips:** 143; guest slips 15

**Length:** 18-40 feet

**Rates:** Call for rates

**Amenities:** Restrooms, electricity, security cameras, dock carts, picnic area, water, dock boxes, showers, guest facilities, parking. A BoatUS-cooperating marina.

**Office Hours:** 8:00 a.m. - 4:00 p.m.

**Contact:** VHF Ch. 16.; General manager: Shirley Shannon; [spindriftmarina@aol.com](mailto:spindriftmarina@aol.com). 916-777-6041; fax 916-777-6042; [spindriftmarina.com](http://spindriftmarina.com).

### Stockton Downtown Marina

**Address:** 445 W. Weber Avenue, Suite 128-B, Stockton CA 95203

**Slips:** Three guest docks which total 1,400 linear feet and can accommodate over 100 visiting boats at a time.

**Length:** 66 including 48 up to 50-feet, 12: 60-foot slips, 6: 80-foot slips and 5 end ties up to 128 feet.

**Rates:** Vary by season, available on website. Launch

**Amenities:** Ramp, dock boxes, and electricity. Pump-outs are free of charge and available at your berth for monthly berth holders; private restrooms/showers, security, parking, restaurants, Stockton Ballpark, Stockton Arena, Bob Hope Theater, Cineplex within walking distance. 24-hour security.

**Contact:** 209-462-4200; [stocktondtmarina.com](http://stocktondtmarina.com).

### Stockton Sailing Club

**Address:** 4980 Buckley Cove Way, Stockton, CA 95219

**Slips:** end-ties available

**Length:** 20-36 feet

**Rates:** Call for rates.

**Amenities:** Restrooms, electricity, water, dinghy docks and storage, clubhouse, phone, launch ramp nearby, ice, security, guest facilities, parking.

**Contact:** Office: 209-951-5600; [stocktonsc.org](http://stocktonsc.org).

### Sugar Barge RV Resort and Marina

**Address:** 1440 Sugar Barge Road, Bethel Island, CA 94511

**Rates:** Visit website or call

**Amenities:** Covered berths; dry storage, two-lane launch ramp, pump out, bait shop, fish cleaning station, boat rentals. 24-hour fuel dock.

**Contact:** 925-684-8575; [sugarbarge.com/marina](http://sugarbarge.com/marina).

### Suisun City Marina

**Address:** 800 Kellogg St., Suisun City, CA 94585

**Slips:** 150 slips; guest slips

**Length:** 300-feet. dock space; depth: 8 feet.

**Amenities:** Launch ramp, pump-out, fuel dock.

**Contact:** 707-429-2628.; VHF Ch. 16; Marina supervisor: Justin Houde, [jhoude@suisun.com](mailto:jhoude@suisun.com); [suisun.com](http://suisun.com).

### Tiki Lagoon Resort & Marina

**Address:** 12988 W. McDonald Road, Stockton, CA 95206

**Slips:** 200 slips

**Amenities:** Guest docks, restroom, shower, laundry, fuel dock (diesel and gasoline), boat launch, Wi-Fi.

**Contact:** 209-464-2980; [tikilagoon.com](http://tikilagoon.com).

### Tower Park Marina/Yogi Bear's Jellystone Park™ Resort: Tower Park

**Address:** 14900 West Highway 12, Lodi, CA 95242

**Slips:** 179 slips

**Amenities:** Dry boat storage: 123 spaces. Rates: Call. Launch ramp: \$20 Self-launch; \$25 Valet tractor launch, fuel dock, pump-out, boat rentals, security, camping.

**Contact:** 209-283-1589; [towerpark-marina.com](http://towerpark-marina.com).

### Tracy Oasis Marina-Resort

**Address:** 12450 W. Grimes Road, Tracy, CA 95304

**Slips:** 77 slips

**Length:** 12-55 feet.; depth 6 feet.

**Berths:** Covered berths 18-26 ft.

**Amenities:** Enclosed dry boat storage 10 by 30 feet., up to 14 feet. tall. Uncovered overnight guest slips, electricity, water, restrooms with showers. Pro tackle shop specializing in black bass tackle; fuel; restaurant/bar; double launch ramp, groceries, ice, bait.

**Office Hours:** 8 a.m.-5 p.m. (winter), 8 a.m.-7 p.m. (summer Monday-Friday), 7 a.m.-7 p.m. (summer weekends)

**Contact:** 209-835-3182; [tracyoasismarina.com](http://tracyoasismarina.com).

Email: [marina@tracyoasismarina.com](mailto:marina@tracyoasismarina.com)

### Turner Cut Resort

**Address:** 12888 Neugebauer Road, Stockton, CA 95206

**Slips:** 200 slips

**Amenities:** Full time & daily RV spaces, gasoline fuel dock, launch ramp, dry boat & storage. Rates: Call for amenities

**Contact:** 209-465-4129; [info@turnercutresort.com](mailto:info@turnercutresort.com); [turnercutresort.com](http://turnercutresort.com).

### Vieiras Resort

**Address:** 15476 State Highway 160, Isleton, CA 95641

**Rates:** Call for rates.

**Amenities:** Covered and uncovered berths; guest docks available; fuel dock, fishing station and parking.

**Contact:** 916-777-6661; [vieiras@citlink.net](mailto:vieiras@citlink.net); [vieirasresort.com](http://vieirasresort.com).

### Village West Marina

**Address:** 6649 Embarcadero Drive, Stockton, CA 95219

**Slips:** 700 in water

**Length:** Up to 80 feet.

**Rates:** Call for rates

**Amenities:** Security, fuel dock, water, telephone, picnic areas, restrooms, showers, electricity, laundry, yacht club on site, parking, restaurants.

**Contact:** 209-951-1551; [villagewestmarina.com](http://villagewestmarina.com).

### Walnut Grove Marina

**Address:** 1400 Old Levee Road, Walnut Grove, CA 95690

**Slips:** 201 slips; no liveaboard availability; waiting list  
**Length:** 21-80 feet.

**Rates:** Call for rates

**Amenities:** Restrooms, electricity, dock carts, water, phone, launch ramp, ice, fuel dock, dock boxes, storage lockers, showers, pump-out, security, parking, picnic area, guest facilities, repair facilities, clubhouse, mail/message, free Wi-Fi, RV sites for members only. **Contact:** 916-776-1181; [walnutgrovemarina.com](http://walnutgrovemarina.com).

### Whiskey Slough Marina & Indoor Storage

**Address:** 3401 S. Whiskey Slough Road/Hwy. 4, Holt, CA 95234.

**Amenities:** Indoor boat storage facility; boats stored on trailers, with launch, retrieval, wash and dry service.

**Rates:** Call for rates

**Contact:** 925-595-0574; [whiskeyslough.com/indoor-boat-storage](http://whiskeyslough.com/indoor-boat-storage).

### Willow Berm Marina

**Address:** 140 Brannan Island Road, Isleton, CA 95641

**Slips:** 350 slips; guest slips available; waiting list

**Length:** Up to 80 feet; 600-foot. guest dock

**Rates:** Call for rates

**Amenities:** Restrooms, electricity, dock carts, water, laundry, phone, Wi-Fi, ice, fuel dock, dock boxes, showers, pump-out, security, parking, picnic area.

**Contact:** Harbormaster: 916-777-6313; fax 916-777-4593; [info@willowbermmarina.com](mailto:info@willowbermmarina.com); [willowbermmarina.com](http://willowbermmarina.com).

### Willowest Harbor

**Address:** 3215 W. Willow Road, Bethel Island, CA 94511

**Contact:** 925-684-9041.

## NORTHERN CALIFORNIA COAST

### BODEGA BAY

#### Porto Bodega Marina & RV Park

**Address:** 1500 Bay Flat Road, Bodega Bay, CA 94923

**Slips:** 57 slips. No boats over 35'. No liveaboards.

**Rates:** Call for rates

**Amenities:** Restrooms, showers, laundry

**Contact:** 707-875-2354; fax: 707-875-2589; portobodega.com.

#### Spud Point Marina

**Address:** 1818 Westshore Road, Bodega Bay, CA 94923

**Length:** 30-80 feet; end-ties available

**Rates:** Call for rates.

**Amenities:** Restrooms, electricity, dock carts, water, laundry, ice, fuel dock, dock boxes, showers, pump-out, security, parking, Wi-Fi, fishing & observation piers, guest dock, dry storage.

**Contact:** VHF Ch. 16. Office: 707-875-3535; parks.sonomacounty.ca.gov/visit/find-a-park/spud-point-marina

### FORT BRAGG

#### Dolphin Isle Marina & RV Park

**Address:** 32399 Basin St., Fort Bragg, CA 95437

**Slips:** 105 marina slips and 35 river slips

**Amenities:** Fuel Dock (gas only), fish cleaning station, showers, laundry room, bait, beach, kayak launch.

**Rates:** Call for rates and reservations

**Contact:** 707-964-4113; dolphinisle@yahoo.com, dolphinisle.com.

#### Noyo Mooring Basin

**Address:** 19101 S. Harbor Drive, Fort Bragg, CA 95437

**Slips:** 256 slips

**Amenities:** Restrooms, showers, trash bins, oil disposal, 3-Ton Hoist, Fish Cleaning Station.

**Contact:** 707-964-4719; noyoharbordistrict.org

### EUREKA

#### Eureka Public Marina

**Address:** 500 West Waterfront Drive, Eureka, CA 95501

**Slips:** 150 slips

**Length:** 20-70 feet.

**Amenities:** Two-lane launch ramp, fish cleaning station, parking area, public restroom, tenant shower building with coin operated laundry machines, waste oil disposal facility, water, electricity. Walking distance to the Old Town and Downtown areas including restaurants, stores. Mail service for tenants.

**Rates:** Call for rates.

**Contact:** 707-268-1973; eureka.gov/208/Harbor-Division

#### Woodley Island Marina/Humboldt Bay Harbor District

**Address:** 601 Startare Drive, Eureka, CA 95502.

**Slips:** 237 slips; guest vessels larger than 70 ft. should contact the dockmaster at least 24 hours prior to arrival.

**Rates:** Call or visit website for rates

**Amenities:** Pets must remain on the vessel.

Restrooms, electricity, dock carts, mail/message, water, laundry, restaurant and bar, showers, guest facilities, parking. Launch ramp, ice and fuel dock close by.

**Office Hours:** 8 a.m. - 5 p.m. Monday-Friday (Closed for Lunch Noon-1 p.m.)

**Contact:** VHF Ch. 14. Office: 707-443-0801; fax 707-443-0800; humboldtbay.org/Woodley-island-marina.

### CRESCENT CITY

#### Crescent City Harbor District

**Address:** 101 Citizens Dock Road, Crescent City, CA 95531

**Amenities:** Side-ties and transient vessel moorings available; fuel shack nearby; restrooms and showers available; Ice plant; 24/7 Security

**Office Hours:** 8 a.m. - 5 p.m. Monday-Friday

**Contacts:** 707-464-6174; officestaff@ccharbor.com; ccharbor.com.

## NORTHERN CALIFORNIA INLAND

#### Lake Don Pedro Marina (FRESHWATER)

**Address:** 11500 Bonds Flat Rd. La Grange CA, 95329

**Slips:** 226 slips; guest slips

**Length:** 24-32 feet

**Rates:** Call for rates

**Amenities:** Covered & Uncovered Slips, Electrical & Water, Quiet & Protected Cove, Ethanol Free Fuel Dock, Marine Store, On-Site Online Reservations Provided For: Pontoon, Ski Boat, PWC, and Accessory Rentals, 24-hour pump out service, Café in the Marine Store, Houseboat rentals, Lagoon, Trading Post Café/Store, Campgrounds, RV parking, Service Center & Motor Shop

**Office Hours:** 8:00 a.m. - 4:30 p.m. (Monday - Sunday)

**Contact:** Marina Office: 209-852-2369; donpedro@suntex.com ; lakedonpedromarina.com

#### Pleasure Cove Marina (FRESHWATER)

**Address:** 6100 Highway 128, Napa CA 94558

**Slips:** 280 slips; guest slips, and end-ties

**Length:** 24-60 feet

**Rates:** Call for rates

**Amenities:** Covered & Uncovered Slips, Fuel, Pump-Out, Campgrounds for Tents and RV (full and partial hookups), Lakeview cabin rentals, Hydro Hoist Option, Boat Ramp, Marina Store, Quiet & Protected Cove

**Office Hours:** 8:00 a.m. - 4:30 p.m. (Monday - Sunday)

**Contact:** Marina Office: 707-966-9600; pleasurecoveca@suntex.com ; goberryessa.com

#### Tahoe Keys Marina (FRESHWATER)

**Address:** 2435 Venice Dr. E. South Lake Tahoe, CA 96150

**Slips:** 300+ slips; guest slips and end-ties

**Length:** 10-90 feet

**Rates:** Call for rates

**Amenities:** 30/50-amp electrical service Inland Harbor, 270 Uncovered Slips, Boat Rentals, Fuel Dock, Pump-Out Services, 20/30/50 Amp Electrical Service, Security, Full Service Launching & Landing, Boat Ramp, Public Beach Access, Ship Store, Dry Storage

**Office Hours:** 8:00 a.m. - 4:30 p.m. (Monday - Sunday)

**Contact:** Marina Office: 530-541-2155; tahoekeys@suntex.com; tahoekeysmarina.com

### ARIZONA

#### Black Meadow Landing

**Address:** 156100 Black Meadow Road, Parker Dam, CA 92267

**Slips:** 100 plus slips; no liveaboards; guest slips available

**Length:** Up to 24 feet; maximum draft 15 feet.

**Amenities:** Fuel dock, launch ramp, water, restrooms, showers, parking, laundry, picnic area, restaurant, ice, groceries, guest facilities. Pets accepted. Marina is part of Black Meadow Landing Resort RV Park; room accommodations are available.

**Office Hours:** 8 a.m.-6 p.m.

**Contact:** 800-742-8278; fax 760-663-3088;

info.blackmeadowlanding@gmail.com;

blackmeadowlanding.com.

#### Blue Water Resort & Casino

**Address:** 11300 Resort Drive, Parker, AZ 85344

**Slips:** 100-plus slips

**Rates:** Call for rates

**Amenities:** Electricity, fresh water, free Wi-Fi, 24-hour surveillance, marina store, launch ramp.

**Contact:** 888-243-3360; bluwaterfun.com.

#### Havasu Landing Resort and Casino

**Address:** P.O. Box 1707, Havasu Lake, CA 92363.

**Slips:** 11x24, 12x34, 24x36' available daily, weekly, monthly, or annually.

**Rates:** Call for rates.

**Amenities:** 24-hour fuel service; three boat ramps; hunting and fishing licenses available. Courtesy slips allowed for casino, hardware store, boat house, 24-hour on-site security, campground, vacation rentals, marina mini-mart, restaurant, lounge, and market/deli customers.

**Contact:** 760-858-4592; havasulandingresortcasino.com.

#### Havasu Springs Resort

**Address:** 2581 Highway 95, Parker, AZ 85344

**Slips:** 300-plus slips; guest slips

**Length:** Up to 30 feet; maximum draft 3-4 feet.

**Amenities:** Fuel dock, launch ramp, restrooms, motel rooms, RV park, handicap-accessible, two fish-cleaning stations, bait shop, several beaches, showers, security, parking, laundry, picnic area, restaurant, sports bar, ice, groceries, guest facilities, mail/messaging, snack bar, swimming pool, arcade, golf course, tennis courts, Wi-Fi. Pets OK.

**Contact:** 928-667-3361; havasuspringsrvresort.com/boat-slip-rentals/.

#### Lake Mohave Resort at Katherine Landing

**Address:** 2690 Katherine Spur Road, Bullhead City, AZ 86429.



**Amenities:** Fuel dock, dry storage, fishing dock, dining, retail store, lodge, RV camping & campground, boat rentals.  
**Contact:** 928-754-3245; [www.katherinelanding.com](http://www.katherinelanding.com)

### Lake Havasu Marina

**Address:** 1100 McCulloch Blvd. N., Lake Havasu City, AZ 86403  
**Slips:** 1,000; Guest slips available.  
**Length:** Up to 60 feet; maximum draft 6 feet  
**Rates:** Call for rates  
**Amenities:** Fuel dock, store, launch ramp, dock boxes, electricity, pump-out, water, restrooms, security, parking, ice, groceries. Pets OK.  
**Office Hours:** 8 a.m.-4 p.m. Monday-Sunday  
**Contact:** 928-855-2159; fax 928-855-4702; [lakehavasumarina@gmail.com](mailto:lakehavasumarina@gmail.com); [lakehavasumarina.com](http://lakehavasumarina.com)

### Stone Bridge Pier Marina

**Address:** 501 English Village, Lake Havasu City, AZ 86403  
**Slips:** 16  
**Rates:** Call for rates  
**Amenities:** Restaurants, ship store, trash, hotels, groceries nearby  
**Contact:** 928-486-6951

### The Nautical Beachfront Resort

**Address:** 1000 McCulloch Blvd N., Lake Havasu City, AZ 86403.  
**Contact:** 928-855-2141; fax 928-855-8460; [nauticalbeachfrontresort.com](http://nauticalbeachfrontresort.com).

### Riviera Marina

**Address:** 520 Riviera Blvd., Bullhead City, AZ 86442.  
**Contact:** 928-763-8550; [rivieramarina@frontiernet.net](mailto:rivieramarina@frontiernet.net); [rivieramarina.business.site](http://rivieramarina.business.site)

### Topock66 Marina

**Address:** 14999 Highway 66, Topock, AZ 86436  
**Amenities:** Boat rentals, launch ramp, store, restaurant, hotel.  
**Hours:** 8 a.m. – 8 p.m.  
**Contact:** 928-768-2325; [info@topock66.com](mailto:info@topock66.com); [topock66.com](http://topock66.com).

### Willow Beach Harbor/Forever Resorts

**Address:** 25804 N. Willow Beach Road, Willow Beach, AZ 86445.  
**Rates:** Call for rates.  
**Contact:** 928-767-4747; fax 928-767-3736; [willowbeachmarina@gmail.com](mailto:willowbeachmarina@gmail.com); [willowbeachharbor.com](http://willowbeachharbor.com).

## OREGON

### Boones Ferry Marina

**Address:** 26173 Boones Ferry Landing, Aurora, OR 97002  
**Slips:** 140 slips; guest slip arranged through harbor master in advance; waiting list.  
**Length:** 16-30 feet. Depth can accommodate sport-boats.  
**Amenities:** Restrooms, electricity, water, launch ramp, snacks, beverages, ice, fuel dock, dock boxes, pump-out, parking.  
**Office Hours:** 8 a.m.-5 p.m.

**Contact:** 503-781-5200; [boatltd@aol.com](mailto:boatltd@aol.com); [boonesferrymarina.com](http://boonesferrymarina.com).

### Charleston Marina Complex in Coos Bay

**Address:** 63534 Kingfisher Road, P.O. Box 5409, Charleston, OR 97420-0607  
**Slips:** 400-plus slips, including guest slips  
**Moorings:** Moorage available year-round.  
**Length:** Up to 125 feet  
**Depth:** 10-feet. inner basin; 15-feet. outer basin; MLLW  
**Rates:** Call for rates or visit <https://www.portofcoosbay.com/marina>  
**Amenities:** Restrooms, electricity, picnic area, pull thru and back in available RV park and yurts, mail/message, water, dry storage, laundry, pump-outs, launch ramp, commercial ice, boat rinse area, fuel dock, restaurants, satellite TV, showers, groceries, security, parking. Charleston Shipyard offers 100-ton Travel-lift, 200-ton marine ways, repair, and storage. Charter fishing, bay crabbing and harbor tours. Pets welcome on leash.  
**Office Hours:** 8 a.m.-5 p.m. Monday-Friday  
**Contact:** Harbormaster Stee Bawn; 541-888-2548; fax 541-888 6111; [bcollura@portofcoosbay.com](mailto:bcollura@portofcoosbay.com), <https://www.portofcoosbay.com/marinahome>; VHF Ch. 12 and KVV 560.

### City of Coos Bay, Municipal Docks and Moorings

**Address:** Coos Bay, OR. Located adjacent to the boardwalk and harbor tug display, walking distance to downtown.  
**Moorings:** Mooring lengths available: 25-100 feet.  
**Rates:** Call for rates; free up to 12 hours.  
**Amenities:** Water, electrical and trash services.  
**Contact:** Harbormaster 541-294-9429, 541-269-8915; fax 541-267-5912; [coosbay.org](http://coosbay.org).

### Columbia Crossings

**Address:** 515 N.E. Tomahawk Island Drive, Portland, OR 97217  
**Slips:** About 1,300; fewer than 100 liveaboards; transient moorage not available  
**Length:** 28-109 feet  
**Rates:** Call for rates  
**Amenities:** Restrooms, electricity, dock carts, water, laundry, ice, fuel dock, showers, pump-out, groceries, security, parking, picnic area, restaurant. Pets okay with approval.  
**Office Hours:** 9 a.m.-5 p.m. Monday-Friday; Saturday 10 a.m.-4p.m.  
**Contact:** 503-283-2444; [leasing@columbiacrossings.com](mailto:leasing@columbiacrossings.com); [columbiacrossings.com](http://columbiacrossings.com).

### Embarcadero Resort Hotel & Marina

**Address:** 1000 S.E. Bay Blvd., Newport, OR 97365  
**Slips:** 235; guest slips available with advance reservation  
**Length:** 20-45 feet  
**Amenities:** Free Wi-Fi, cable, pump-out, showers, restrooms, onsite coin laundry facility, restaurant, indoor heated pool, jacuzzi, exercise room, private crab dock with crab cookers.  
**Contact:** Marina manager: 541-265-8153; fax 541-265-7844; [MarinaMgr@embarcaderoresort.com](mailto:MarinaMgr@embarcaderoresort.com); [embarcaderoresort.com](http://embarcaderoresort.com).

### Fred's Marina

**Address:** 12800 N.W. Marina Way, Portland, OR 97231  
**Slips:** 150; guest slips  
**Length:** Up to 100 feet.  
**Rates:** Call for rates.  
**Amenities:** Restrooms, electricity, dock carts, snack bar, water, launch ramp, ice, fuel dock (gas only), groceries, boating accessories, parking. Pets on leash only.  
**Contact:** 503-286-5537; [office@fredsmarina.com](mailto:office@fredsmarina.com); [fredsmarina.com](http://fredsmarina.com).

### Garibaldi Marina

**Address:** 302 Mooring Basin Road/P.O. Box 841, Garibaldi, OR 97118  
**Slips:** 55  
**Length:** 12-32 feet  
**Rates:** Call  
**Amenities:** Water, ice, fuel.  
**Office Hours:** 5 a.m.-6 p.m. open seven days a week May-Nov.

### Hammond Marina

**Address:** 1090 1st Ave., Hammond, OR 97121 (P.O. Box 250, Warrenton, OR 97146)  
**Slips:** 175; guest slips as available  
**Office Hours:** 7:30 a.m.-4 p.m.  
**Contact:** Harbormaster: Jane Sweet; 503-861-3822; fax 503-861-2370; [harboroffice@ci.warrenton.or.us](mailto:harboroffice@ci.warrenton.or.us).  
**Contact:** 503-322-3312; [garibaldimarina.com](http://garibaldimarina.com).

### Jots Resort

**Address:** P.O. Box 1200, Gold Beach, OR 97444  
**Slips:** 28; guest slips 10  
**Length:** Up to 28 feet  
**Rates:** Call  
**Amenities:** Restrooms, laundry, phone, launch ramp, ice, groceries, security, parking, snack bar, restaurant, guest facilities. Pets OK.  
**Office Hours:** 24 hours.  
**Contact:** 541-247-6676; fax 541-247-6716; [info@jotsresort.com](mailto:info@jotsresort.com); [jotsresort.com](http://jotsresort.com).

### King Silver RV Park & Marina

**Address:** 3703 Alsea Way, Waldport, OR 97394  
**Length:** 9-18 feet  
**Rates:** Call for rates  
**Amenities:** Restrooms, phone, launch ramp, ice, fuel dock, storage lockers. Pets OK.  
**Office Hours:** 9 a.m.-5 p.m.  
**Contact:** 541-563-3502; [kingsilver@cria.com](mailto:kingsilver@cria.com); [rvpark-marina.com](http://rvpark-marina.com).

### McCuddy's Big Oak Marina

**Address:** 25000 N.W. St. Helen's Road (6 miles west of the Sauvie Island Bridge off Highway 30 at mile marker 17, in the Multnomah Channel), Portland, OR 97231.  
**Slips:** 30 covered slips  
**Lengths:** Up to 40 feet  
**Amenities:** Restrooms, showers, free ice, gated, secure parking area, onsite manager, upland trailer and boat storage, garbage and recycling services, picnic area Twenty-five houseboat and boathouse slips. Transient moorage is available. 50-amp electric service in the slips.  
**Contact:** 503-543-3836; 503-979-9402; [manderson@mccuddysmarina.com](mailto:manderson@mccuddysmarina.com); [mccuddysmarina.com](http://mccuddysmarina.com).

**McCuddy's Landing on the Multnomah Channel**

**Address:** 34326 Johnson's Landing Court (12 miles west of St. John's Bridge off Highway 30, in the Multnomah Channel), Scappoose, OR 97056. New docks.

**Slips:** 200 slips

**Length:** Between 30-90 feet

**Amenities:** New docks; 30-50-amp service; restrooms, laundry, showers, lockers, complimentary ice, transient slips available, sewage pump-out station, onsite manager, security gate, well-lit docks, convenient and close parking to moorage, garbage and recycling services, boat ramp, phone, cable TV, DSL, mail delivery for liveaboards.

**Contact:** 503-543-3836; fax 503-543-2281; landing@mccuddysmarina.com; mccuddysmarina.com.

**McCuddy's Marina on Hayden Island (North Portland Harbor/Columbia River)**

**Address:** 250 N.E. Tomahawk Island Drive, Portland, OR 97217

**Slips:** 200

**Length:** 26-45 feet; end-ties up to 70 feet

**Amenities:** Power and city water; dockside amenities include restroom, laundry, showers, free ice, storage lockers, security gate, on-site manager, storage lockers, garbage and recycling services, phone, cable, Wi-Fi, walking distance to stores and public transportation, and the popular Island Café floating restaurant. Call for rates and availability.

**Office Hours:** 9 a.m.-4 p.m. Monday-Friday; 10 a.m.-2 p.m. Saturday

**Contact:** 503-286-6524; 503-979-9402; manderson@mccuddysmarina.com

**McCuddy's Marina on Marine Drive (South Shore, Columbia River)**

**Address:** 2901 N.E. Marine Drive, Portland, OR 97211

**Slips:** 120; no liveaboards

**Length:** Double slips, ranging from 15 to 75 feet; 30 covered, single slips 25 to 45 feet; and 50 boathouse slips.

**Rates:** Call.

**Amenities:** All slips have 30-amp electric service and city water. Newer Bellingham Marine docks, 30-amp electrical service and water at every slip. Restrooms, laundry, showers, storage lockers, and free ice. Leashed pets welcome. Boathouse space. Fenced, secured parking. Full marine service and pump-out, on-site manager, garbage and recycling services, The Deck floating restaurant.

**Office Hours:** 9 a.m.-4 p.m. Monday-Friday, 10 a.m.-2 p.m. Saturday

**Contact:** Harbormaster: Mark McCuddy; 503-289-7879; fax 503-283-1308; info@mccuddysmarina.com; mccuddysmarina.com.

**McCuddy's Ridgefield Marina**

**Address:** Five Mill St. (located 18 miles north of Portland off I-5 on Lake River, in Clark County), Washington, OR 98642.

**Slips:** Sixty spaces for houseboats and boathouses; boathouse and houseboat moorage are available.

**Length:** Up to 40 feet; covered slips up to 30 feet

**Amenities:** The marina is a convenient option for anglers and boaters who prefer the northern Columbia River. The Ridgefield Wildlife Preserve encompasses the marina and provides a beautiful, country-like atmosphere. Parking is gated and secure;

outside, secure trailer storage available. Onsite harbor manager, steel piling, new 30-foot covered slips designed to withstand all weather conditions, metered, 30 amps.

**Contact:** Harbormaster: Mark McCuddy; 360-903-8517; 360-887-7699; info@mccuddysmarina.com; mccuddysmarina.com.

**Port of Astoria West Basin**

**Address:** #10 Pier, Suite 102. Astoria, OR 97103

**Slips:** 400; liveaboards; guest slips; end-ties; waitlist

**Length:** 20-100 feet.

**Rates:** Call for rates.

**Amenities:** Restrooms, electricity, dock carts, water, laundry, ice, fuel dock, showers, pump-out, security, parking, restaurant, guest facilities. Pets must be leashed.

**Office Hours:** 8 a.m.-5 p.m.

**Contact:** Dockmaster: Janice Burk; 503-325-8279; fax 503-741-3345; marina@portofastoria.com; portofastoria.com; VHF Ch. 16.

**Port of Bandon**

**Address:** 390 First St. S.W. (Old Coast Guard Station), P.O. Box 206, Bandon, OR 97411. Slips: 90; daily;

monthly; quarterly; yearly

**Depth:** 7.5 feet

**Rates:** Call for rates. portofbandon.com/general/page/moorage-agreement-form

**Amenities:** Restrooms, electricity, water, fuel (gasoline and diesel), pump-out, launch ramps.

Adjacent to Old Town Bandon; shuttle to Bandon Dunes or Bandon Crossings golf 541-347-7888.

**Office Hours:** 8 a.m. - 4:00 p.m. Monday-Friday

**Contact:** 541-347-3206; fax 541-347-4645; after-hours moorage assignments 541-290-9855; portofbandon.com.

**Port of Brookings Harbor**

**Address:** 16330 Lower Harbor Rd, P.O. Box 848, Brookings, OR 97415.

**Slips:** 503

**Length:** 12-50 feet; 250-foot transient dock (refuge harbor); Shallow Draft 14 feet

**Rates:** Call for rates. Self-pay Moorage, up to 30 feet, available for \$15/day. See launch ramp kiosk for more information.

**Amenities:** Restrooms, electricity, mailroom/message, water, dry storage, pump-out, launch ramp, ice, fuel dock, restaurant, showers, guest facilities, parking, 50-ton travel-lift hauling and launching, repair yard where boat owners may work on their own boats, RV park, 140-foot public fishing pier.

**Office Hours:** 8 a.m.-4 p.m. Monday-Friday.

**Contact:** VHF Ch. 12; 541-469-2218; fax 541-359-3999; info@portofbrookingsharbor.com; www.portofbrookingsharbor.com.

**Port of Gold Beach**

**Address:** P.O. Box 1126, Gold Beach, OR 97444.

**Slips:** 65 including guest slips

**Rates:** Call for rates

**Amenities:** Electricity, water, launch ramp, pump-out, and fuel dock.

**Office Hours:** 8 a.m.-5 p.m. Walking distance to restaurants, guest facilities, groceries, and restrooms.

**Contact:** Port office; 541-247-6269; fax 541-247-6268; portoffice@portofgoldbeach.com.

**Port of Newport Marina at South Beach**

**Address:** 2120 S.E. Osu Drive, Newport, OR 97365

**Slips:** 600; liveaboard; guest slips

**Length:** End-ties to 70 feet; 350-foot side-tie dock; slips 24 feet and up

**Office Hours:** 8 a.m.-6 p.m. summer; 8 a.m.-4:30 p.m. winter.

**Contact:** VHF Ch. 12. Harbormaster: Chris Urbach; info@portofnewport.com; 541-867-3321; fax 541-867-3352; portofnewport.com.

**Port of Port Orford**

**Address:** P.O. Box 490, Port Orford, OR 9746

**Amenities:** Local boats are hoisted onto trailers on the dock, as the location is a deep-water port. No slips. Transients moor in the cove. Good protection during northerlies; vulnerable to southerlies. Pets on leash. Restrooms, showers, picnic area, water, fuel dock, parking, restaurant

**Office Hours:** 8 a.m.-4 p.m. Monday-Friday

**Contact:** Phone/fax 541-332-7121; portoffice@frontier.com.

**Port of Siuslaw Campground and Marina**

**Address:** 100 Harbor St., Florence, OR 97439

**Slips:** 104

**Length:** 20-150 feet

**Depth:** 10 feet

**Amenities:** End-ties. Newer transient dock with 50-amp service and pump-out.

**Office Hours:** 9 a.m.-5 p.m. daily

**Contact:** Guest slip rates: Call. For river bar conditions, call 541-997-8303. Drawbridge tender: 503-378-2299. 541-997-3040; fax 541-997-9407; campground@portofsiuslaw.com; portofsiuslaw.com.

**Port of The Dalles Marina**

**Address:** Columbia River Mile 190. Office at 3636 Klindt Drive, The Dalles, OR 97058.

**Amenities:** Open moorage. Guest docks. Restrooms, launch ramp, pump-out, fuel available from The Dalles Yacht Club. Pets welcome on a leash and under control.

**Office Hours:** 8:30 a.m.-5 p.m. Monday-Friday

**Contact:** 541-298-4148; fax 541-298-2136; portofthedalles.com; kathy@portofthedalles.com; info@portofthedalles.com.

**Port of Toledo**

**Address:** 367 Butler Bridge Road, Toledo, OR 97391

**Slips:** 16 slips; 10 guest slips

**Lengths:** up to 45 feet

**Mooring:** Eight moorings; side moorage available

**Rates:** \$21-\$43 a day

**Amenities:** Transient Dock; electricity, water, launch ramp, parking, picnic area, no pet restrictions. Home of the Port of Toledo Wooden Boat Show.

**Office Hours:** 9 a.m.-4 p.m.

**Contact:** Port Manager Debbie Scacco; 541-336-5207

**River Place Marina**

**Address:** 315 S.W. Montgomery, Portland, OR 97201

**Slips:** 108; Guest slips when available; waiting list for full-time moorage

**Length:** 20-70 feet; side-ties

**Rates:** \$165 total for two nights including power, \$75 thereafter

**Amenities:** Restrooms, electricity, dock carts, water, laundry, ice, dock boxes, showers, pump-out, groceries, security, parking, full-time harbormaster,



cable TV, picnic, restaurant. Pets OK. Office Hours: 8 a.m.-5 p.m.  
**Contact:** Harbormaster: Marlon Bump; 503-241-8283; fax 503-224-3926; riverplace@columbiacrossings.com.

### Rocky Pointe Marina

**Address:** 23586 N.W. St. Helens Road, Portland, OR 97231

**Slips:** 180

**Length:** 30-110 feet

**Depth:** 15 feet

**Amenities:** Restrooms, electricity, dock carts, water, pump-out, dock boxes, launch ramp, ice, fuel dock, showers, security, parking, Travel-lift, full-service boatyard.

**Office Hours:** Office hours vary by season: Summer (May-Sept.) Monday-Friday 9 a.m.-5 p.m., Saturday-Sunday 10 a.m.-5 p.m.; Winter (October-April) Monday-Friday 9 a.m.-5 p.m., Saturday-Sunday 11 a.m.-3 p.m. closed Sundays from December-February  
**Contact:** 503-543-7003; fax 503-543-5170; jen@rpmarina.com; rpmarina.com.

### Salmon Harbor Marina

**Address:** 100 Ork Rock Road, P.O. Box 1007, Winchester Bay, OR 97467

**Slips:** 370 available; guest slips by day/week/month/annual

**Length:** 10-90 feet

**Rates:** Call

**Amenities:** Fuel dock, restrooms, showers, boat launching, two local boatyards, pump-out, electricity, water, recreation area, pet friendly.

**Office Hours:** 8 a.m.-4:30 p.m. Monday-Friday; closed weekends and all county holidays.

**Contact:** Harbor manager: James Zimmer; 541-271-3407; salmonh@douglascountyor.gov; salmonharbormarina.com.

### Salpare Bay Marina

**Address:** 11505 NE Yacht Harbor Drive, Portland, OR 97217

**Slips:** Call for availability

**Length:** 30-100 feet

**Rates:** Monthly rates \$647 common slips; Daily Rates \$40-\$50; call for weekend rates

**Amenities:** No current, cement docks, free ice, showers, cable hook ups, free internet, protected moorages just off the Columbia River, side ties accommodate guest vessels up to 200 ft., laundry facilities, secure and gated facility with card key security access, metered electricity and water at each slip, parking, month to month, six-month lease or 1-year options.

**Contact:** 503-972-9671; harbormaster@salparebaymarina.com; SalpareBayMarina@talon-m.com; salparebay.com.

### Siuslaw Marina

**Address:** 6516 Highway 126, Florence, OR 97439

**Slips:** liveaboards; guest slips

**Rates:** Call for rates

**Amenities:** 700-foot. dock. Moorage and RV park and marine store on site; service and repair on site. RV Park: 24 spaces

**Office Hours:** 7 a.m.-6 p.m.

**Contact:** 541-997-3254; campground@portofsiuslaw.com; portofsiuslaw.com.

### St. Helens Marina LLC

**Address:** 134 N. River St./P.O. Box 1054, St. Helens, OR 97051

**Slips:** 200-plus; guest slips vary by season; end-ties

**Length:** 14-50 feet

**Amenities:** Fuel dock and convenience store

**Office Hours:** 9 a.m.-3 p.m.

**Contact:** 503-397-4162; fax 503-366-1206.

### Taylor's Landing

**Address:** 7164 Alsea Highway, Waldport, OR 97394

**Slips:** 40; reservations required June-October

**Length:** Up to 18 feet

**Rates:** Call.

**Amenities:** Restrooms, electricity, storage lockers, floating diner, picnic area, water, laundry, freezer, ice, boat rentals, cable TV, showers, parking, RV sites with full hookups

**Contact:** Manager: Gary Golden; 541-528-3388; taylor'slanding@peak.org; taylor'slandingrvparkmarina.com.

### Tomahawk Island Marina

**Address:** 300 N.E. Tomahawk Island Drive, Portland, OR 97217

**Slips:** 80; liveaboards available

**Length:** 40 feet

**Depth:** 8 feet. at shallowest location; 25 foot-plus in majority of moorage area.

**Amenities:** Drydock lift to 45 feet., 25 tons; do-it-yourself work allowed.

**Office Hours:** 9 a.m.-5 p.m. Monday-Friday

**Contact:** 503-289-5511; info@tomahawkislandmarina.com; tomahawkislandmarina.com.

### Westlake Resort and Marina

**Address:** P.O. Box 26, Westlake, OR 97493

**Slips:** 40 slips and guest slips

**Length:** 14-20 feet

**Rates:** \$42.50 per foot per month

**Amenities:** Restrooms, electricity, picnic area, mail, water, phone, launch ramp.

**Office Hours:** 8 a.m.-5 p.m.

**Contact:** Dockmaster Brandon Sapp; 541-997-3722.; westlakeresort.net.

### Wheeler Marina

**Address:** 278 Marine Drive, Wheeler, OR 97147

**Slips:** 60

**Amenities:** Powerboat and kayak rentals/sales

**Office Hours:** opens at 6:30 a.m.

**Contact:** 503-368-5780; fax 503-368-6078;

wheelermarina1@gmail.com; wheelermarina.net.

### Warrenton City Mooring Basin

**Address:** 550 N.E. Harbor Place (P.O. Box 250), Warrenton, OR 97146

**Slips:** 346; guest slips; waiting list for commercial slips

**Length:** 24-50-plus feet

**Rates:** Call

**Amenities:** Restrooms, electricity, water, phone, launch ramp, pump-out dock, ice, showers, groceries, guest facilities, parking.

**Office Hours:** 7:30 a.m.-4 p.m.

**Contact:** VHF Ch. 16. Harbormaster: Keith Pinkstaff; 503-861-3822; fax 503-861-2370; harbormaster@ci.warrenton.or.us.

## WASHINGTON

### 25-Mile Creek State Park

**Address:** 20530 S. Lakeshore Road, Chelan, WA 98816. Park shut down operations and public access in August due to fire condition; park will remain closed until further notice.

**Slips:** 20; no liveaboards; 10-day max stay

**Length:** 23 feet. max.

**Office Hours:** Open April 1 to Sept. 30. Office: 11 a.m.-6 p.m.

**Contact:** Reservations: 888-226-7688. Dockmaster: 509-687-3610 or 360-902-8844; parks.wa.gov/293/ Twenty-Five-Mile-Creek; lake.chelan@parks.wa.gov.

### Affinity Marina

**Address:** 1327 N. Northlake Way, Seattle, WA, 98103

**Slips:** 30; liveaboards; waiting list

**Length:** 20-60 feet; max draft: 8 feet.

**Rates:** Call for rates

**Amenities:** Water, restrooms, showers, dock carts, electricity, security, parking, storage lockers, mail/ messaging, Wi-Fi access, garbage, recycling, mobile pump-outs, pets OK. Laundry within 1 block, restaurants, and grocery.

**Office Hours:** 8 a.m.-5 p.m.

**Contact:** 206-304-1477 or infinity@affinitymarina.com; affinitymarina.com.

### AGC Marina

**Address:** 1200 Westlake Ave. N., #504, Seattle, WA 98109

**Slips:** 94; liveaboards

**Length:** 35-70 feet.

**Amenities:** Marina has restrooms, showers, laundry and parking; walking distance to marine, retail and convenience stores. Marina is located on property of AGC headquarters; AGC is a construction industry association. Call in advance.

**Contact:** 206-284-0061 (AGC headquarters); agcproperties.com/marina.

### Alderbrook Resort & Spa

**Address:** 10 E. Alderbrook Drive, Union, WA 98592.

**Amenities:** 1,500 lineal feet of guest docks. Free Wi-Fi, electricity, restrooms, showers, pump-out facility, restaurant

**Contact:** 360-898-2200; waterfront@alderbrookresort.com

### Anacortes Marina

**Address:** 2415 T Ave. Suite 1, Anacortes, WA 98221

**Slips:** 466 open and covered.

**Length:** 32-60 feet; end-ties

**Amenities:** Water, electrical, locking dock box, Wi-Fi, private Laundromat and restrooms with showers, parking, mini storage units, full-service repair yard, 30-ton travel lift, haul and hang yard service only, fuel dock, pump-out station, and a secured gate. Private condominium ownership marina, owner-occupied and annual leases only.

**Contact:** 360-293-4543; fax 360-293-7013; info@anacortesmarina.com; anacortesmarina.com.

### Arabella's Landing Marina

**Address:** 3323 Harborview Drive, Gig Harbor, WA 98332.

**Slips:** 64; liveaboards; waiting list

**Length 22-160 feet.**

**Amenities:** Located in the heart of the historic waterfront area. Power and water included. Other facilities: laundry, storage lockers, wheelchair accessible, security gate, lounge, marine supply store, pump-out station. Reservations advised.  
**Contact:** Harbormaster: John Moist 253-851-1793; fax 253-851-3967; info@arabellaslanding.com; arabellaslanding.com.

**Bainbridge Island Marina & Yacht Club**  
**Address:** 4200 Eagle Harbor Drive NE, Bainbridge Island, WA 98110  
**Slips:** 50  
**Rates:** Call for rates  
**Contact:** 206-953-6767; bimarina.com.

**Ballard Mill Marina**  
**Address:** 4733 Shilshole Ave. N.W., Seattle, WA 98107  
**Slips:** 131; liveaboards welcome  
**Length:** 30-50 feet  
**Rates:** \$10-\$12 a foot per month  
**Office Hours:** 8:30 a.m.-4:30 p.m. Monday-Friday  
**Contact:** Dockmaster: 206-789-4777; ballardmillmarina@gmail.com; ballardmillmarina.com.

**Bay Center Marina**  
**Address:** 2nd Street, South Bend, WA 98586  
**Contact:** 360-942-3422; portofwillapaharbor.com.

**Bell Harbor Marina**  
**Address:** Port of Seattle, 2203 Alaskan Way, Seattle, WA 98121  
**Slips:** 37  
**Length:** 0-120 feet.  
**Contact:** General Manager Darrell Dare. VHF Ch. 66A; 206-787-3952 or 206-465-0554; bhm@portseattle.org; portseattle.org/Marinas/Bell-Harbor-Marina/Pages/default.aspx.

**Blaine Harbor**  
**Address:** 235 Marine Drive, Blaine, WA 98230  
**Slips:** 629; 50 liveboard slips; guest slips  
**Lengths:** 26-60 feet; end-ties up to 114 feet; 750-foot dock.  
**Rates:** Call for rates  
**Office Hours:** 8 a.m.-5 p.m.  
**Contact:** VHF Ch. 16, 68. Harbormaster: Andy Peterson; 360-647-6176; fax 360-332-1043; blaineharbor@portofbellingham.com; portofbellingham.com.

**Blakely Island General Store and Marina**  
**Address:** 8 Marina Drive, Blakely Island, WA 98222  
**Slips:** 63; 10 transient slips  
**Amenities:** Fuel dock (self-serve), permanent & guest moorage, restrooms, showers, laundry, store, café, ice cream, 30-amp power. Pets OK. No pump-out.  
**Contact:** 360-375-6121; Hours vary (fuel dock open daily during daylight hours). Call ahead; info@blakelyislandgeneralstore.com; blakelyislandgeneralstore.com

**Boat Street Marina**  
**Address:** 1401 N.E. Boat Street, Seattle WA 98105  
**Slips:** 80 slips available for long-term moorage  
**Rates:** Call for rates  
**Amenities:** Electricity, water, restrooms, showers, pump out station, no liveaboards, garbage, recycling, dock carts, walking distance to restaurants and parks, no transient moorage, kayak and SUP rentals available on site, kayak and SUP storage lockers for \$55/month.  
**Contact:** Marina Office: 206-634-2050; boatstreetmarina@hotmail.com; http://parks.state.wa.us/782/Boat-Street-Marina.

**Boston Harbor Marina**  
**Address:** 312 73rd Ave. N.E., Olympia, WA 98506.  
**Slips:** 149. Length: 18-36 ft.  
**Slips:** Waitlist  
**Rates:** Call for rates  
**Office Hours:** see website for hours; bostonharbormarina.com  
**Contact:** 360-357-5670; VHF Ch. 16.

**Breakwater Marina**  
**Address:** 5603 N. Waterfront Drive, Tacoma, WA 98407  
**Slips:** 189  
**Length:** Call for details  
**Rates:** Call for rates  
**Amenities:** Restrooms, electricity, dock carts, water, pay launch ramp, laundry, repair facility, showers, pump-out, security, parking. Within walking distance of a snack bar and restaurants; near Point Defiance Park and Zoo.  
**Contact:** 253-752-6663; info@breakwatermarina.com; breakwatermarina.com.

**Bremerton Marina**  
**Address:** 120 Washington Beach, Bremerton, WA 98337

**Slips:** 221 Liveaboards permitted  
**Rates:** Call for rates  
**Amenities:** Reservations may be made online or by phone. Free Wi-Fi. Fuel dock at Port Orchard Marina (1.5 miles away.) Tenant parking, pump-out, water and showers available. Fuel dock at Port Orchard Marina (1.5 miles away).  
**Office Hours:** 9 a.m. to 5 p.m. daily; closed for 1 hour for lunch; closed during the off season (Oct. 1 through April 30) on Sunday and Monday; Fuel dock open 7 days a week.  
**Contact:** VHF Ch. 66A; moorage@portofbremerton.org; 360-373-1035; Facebook: @Bremerton Marina

**Cap Sante Marina**  
**Address:** Port of Anacortes. 1019 Q Ave., Anacortes, WA 98221.  
**Slips:** 950; guest slips 50 to 200.  
**Amenities:** Electricity, restrooms, showers, security, free Wi-Fi.  
**Contact:** VHF Ch. 66/66A. Visit website for office hours. Harbormaster: 360-293-0694; fax 360-299-0998; marina@portofanacortes.com; portofanacortes.com/marina.

**Carillon Point Marina**  
**Address:** 100 Carillon Point, Kirkland, WA 98033  
**Slips:** 200.  
**Guest moorages:** Guest moorage available with reservation; guest pier can accommodate commercial vessels.  
**Depth:** 5 feet at lowest point.  
**Amenities:** Tenant discounts at Carillon Point restaurants/retail/amenities, parking included electricity, potable water, WIFI, cable and telephone hookups, pump-out station, restrooms/locker rooms/shower, gym onsite.  
**Contact:** Marina Manager: Lukas Dal Colletto lukas@carillonprop.com; carillon-point.com 425-822-1700

**Chinook Landing Marina**  
**Address:** 3702 Marine View Drive, #200, Tacoma, WA 98422.  
**Slips:** Slips 213; guest boat capacity 30  
**Amenities:** Guest dock 430 feet in length. Electricity, shower, pump-out, open year-round. Overnight moorages available. Depth 8 feet  
**Contacts:** Harbormaster: William Dillon, 253-627-7676; Ch. 79. parks.wa.gov/770/Chinook-Landing-Marina

**Commercial Marine**  
**Address:** 2540 Westlake Ave. N., #D, Seattle, WA 98109  
**Slips:** 80  
**Length:** 20-60 feet  
**Amenities:** Restrooms, showers, electricity, water.  
**Office Hours:** 8 a.m.-2 p.m.  
**Contact:** 206-787-3751; seaops@portofseattle.org; portofseattle.org/commercial-marine.

**Cornet Bay Marina**  
**Address:** 160 Cornet Bay Rd, Oak Harbor, WA 98277.  
**Amenities:** There is a boat launch with parking and overnight moorage available for a fee. First come first serve, max three nights. The estimated minimum depth at mean low tide is approximately 25 feet. The self-pump EMP SaniSailor is open year-round 24 hours a day and is located on a float attached to the state pier. A slip is available for pump-out usage.

**Keep Calm...**



MARINERS CONSULTING CO.  
EST. 1981  
d.b.a. Mary Conlin Co.

**...Document on!**

*Proud members of:*





- ✓ Coast Guard Vessel Documentation
- ✓ Commercial Fishing experts (Permit assistance)
- ✓ California DMV in-house (Boats, Cars, RV's, Trailers)
- ✓ Notary Services
- ✓ Private Party Buyer/Seller Consulting

*Offices: Corona del Mar, Seattle, Honolulu*  
T: 949.646.5917 email: requests@vesseldocumentation.com

**www.VesselDocumentation.com**



Access to this pump-out is limited to vessels with a length of no more than 50 feet. The boat launch, moorage floats and pump-out are located in Cornet Bay.

**Contact:** 360-675-3767; parks.wa.gov/738/Deception-Pass-State-Park.

### Coupeville Wharf

**Address:** 24 Front Street NE, Coupeville, WA 98239  
**Slips:** 400 feet of boat dock space so number of boats accommodated varies depending on the size of the boats moored.

**Rates:** Seasonal; view on website or call.

**Amenities:** Gas and diesel, and fresh water pump out available at fuel dock; showers available for boaters.

**Contact:** Harbormaster: 360-678-6379; VHF Ch 68; wharf@portofcoupeville.org; portoc.org/coupeville-wharf/

### Dagmars Marina

**Address:** 1870 Ross Ave., Everett, WA 98201

**Slips:** 1,000

**Length:** 15-39 feet

**Rates:** Call for rates

**Amenities:** Restrooms, electricity, dock carts, water, phone, launch ramp, ice, fuel truck, parking, picnic area, security, and cameras. Dry moorage marina. Equipment carries the boats in/out of the water, with unlimited launches and retrievals.

**Office Hours:** 8 a.m.-5 p.m. Sunday-Saturday

**Contact:** VHF Ch. 77; 425-745-2275 or 425-259-6124; dagmarsmarina@hotmail.com; dagmarsmarina.com.

### Deception Pass Marina

**Address:** 200 Cornet Bay Road, Oak Harbor, WA 98277

**Slips:** 75; call for availability

**Lengths:** 24-36 feet

**Amenities:** Gas, diesel, propane, picnic items

**Contact:** 360-675-5411

### Deer Harbor Marina

**Address:** 5164 Deer Harbor Road, Deer Harbor, WA 98243

**Slips:** 125

**Amenities:** 30 AMP power, water, garbage, recycle, pump-out, Wi-Fi, pool

**Contact:** 360-376-3037; VHF Ch. 78A; deerharbormarina.com.

### Delin Docks Marina

**Address:** 1616 E. "D" St., Tacoma, WA 98421

**Amenities:** Water, restrooms, showers, security, parking, laundry room, community room with kitchen, dock carts, 30/50-amp power pedestals, slip-side pump-out, storage lockers, picnic area, tenant barbecue.

**Contact:** General Manager: Sherri Hall; 253-572-2524; 253-250-1906 (after hours); fax 253-572-2768; info@delindocksmarina.com; delindocksmarina.com.

### Des Moines Marina

**Address:** 22307 Dock Ave., Des Moines, WA 98198

**Slips:** 840

**Amenities:** Restrooms, electricity, free Wi-Fi, dock carts, water, phone, ice, fuel dock, dock boxes, storage lockers, showers, pump-out, security, parking, picnic area, restaurant.

**Office Hours:** 8 a.m.-4:30 p.m.

**Contact:** Harbormaster: 206-824-5700; marinainfo@desmoineswa.gov; VHF Ch. 16; desmoinesmarina.com.

### Dock Street Marina

**Address:** 1817 Dock St., Tacoma, WA 98402

**Moorage:** Guest moorages allowed

**Amenities:** Restrooms, showers, security, electricity, pump-out. Visit website for rates and reservations

**Contact:** 253-250-1906 or 253-250-1906; info@dockstreetmarina.com; dockstreetmarina.com.

### Dockton Park Marina

**Address:** 9500 SW Dock St., Dockton, WA 98070.

**Moorage:** First come, first served; overnight moorage available, 3-night limit. Payment made onsite.

**Contact:** Call King County Parks Recreation Scheduling office at 206-477-6150

### Eagle Harbor City Dock

**Address:** 370 Brien Dr., Bainbridge Island, WA 98110.

**Moorings:** There are six guest moorage slips available; there are four moorage buoys available; overnight moorage is available for a fee.

**Amenities:** Accessible pump-out open year-round, 24 hours a day. A slip is available for pump-out usage. Access to this pump-out is limited to vessels with a length of no more than 150 feet. There is a stationary pump-out located on the end of the guest float. This facility also has a Porta-Potty dump station. There is a boat launch available. The guest dock is 225 feet in length. The total estimated guest boat capacity is 20. It has been reported that the minimum depth at mean low tide is 5 feet.

**Contact:** Harbormaster: Tami Allen. 206-780-3733; harbormaster@bainbridgewa.gov; bainbridgewa.gov/302/Waterfront-Park-City-Dock; https://www.bainbridgewa.gov/1108/Dave-Ullin-Open-Water-Marina

### Eagle Harbor Marina

**Address:** 5834 Ward Ave. N.E., PO Box 11217, Bainbridge Island, WA 98110.

**Slips:** 114 slips; slips for sale or rent; guests slips available

**Amenities:** Restrooms, dock carts, water, laundry, pump-out, clubhouse, dock boxes, phone, ice, cable TV, showers, parking, exercise room, Wi-Fi.

**Contact:** Dockmaster: 206-842-4003; eagleharbormarina.com; office@eagleharbormarina.com

### Eagle Harbor Waterfront Park City Dock, Bainbridge Island

**Address:** 301 Shannon Dr. SE Bainbridge Island, WA 98110

**Moorings:** There are no day-use or transient moorings available in the harbor. There are 16 full-time resident liveaboard buoys in the Dave Ullin Open Water Marina

**Amenities:** Accessible pump-out open year-round, reserved 24 hours a day. A 30-foot slip is available for pump-out usage on the southwest end, a boat launch ramp available to the -2' MLLW. The guest dock is 800 feet in length and the dinghy tie up area is 80'. The total estimated guest boat capacity is 40. Chart depths at dock 6 to 25 feet. Maximum stay is 48 hours in a seven-day period. Rafting is required.

**Contact:** Harbormaster: Tami Allen. 206-780-3733; harbormaster@bainbridgewa.gov; bainbridgewa.

gov/302/Waterfront-Park-City-Dock; bainbridgewa.gov/1108/Dave-Ullin-Open-Water-Marina

### Elliott Bay Marina

**Address:** 2601 W. Marina Place, Seattle, WA 98199.

**Slips:** 1,250; side-ties and end-ties available

**Length:** 32-62 feet

**Rates:** Call for rates

**Amenities:** Restrooms, electricity, dock carts, water, laundry, ice, fuel dock, dock boxes, storage lockers, showers, pump-out, freezer, groceries, security, parking, picnic area, snack bar, clubhouse, guest facilities. Palisade and Maggie Bluffs Marina Grill restaurants on site.

**Contact:** Harbormaster: Brian Kaloper, 206-285-4817; VHF Ch. 78A; info@elliottbaymarina.net; elliottbaymarina.net.

### Fair Harbor Marina

**Address:** 5050 East Grapeview Loop Rd., Allyn WA.

**Slips:** 68 slips; 10 covered

**Length:** Up to 50 feet

**Amenities:** Fuel dock; 30 & 50-AMP power. Full-service bathrooms/showers; specialties boutique, Fancy general store; events facility; kayak rentals. Coming soon: dry cabin rentals; secured boat and RV storage.

**Contact:** Kelly & Cindy Granger, Phone: 800- 426-4028; Cell: 253-315-1629; Email: fairharbor19@gmail.com; www.fairharbormarina.com. Please email for reservations.

### The Fairview Marinas

**Address:** 1109 and 1151 Fairview Ave. N., Seattle, WA 98109. (Mailing address: 1151 Fairview Avenue North Box 4 Seattle, WA 98109.)

**Slips:** 160 open slips from 20 to 100 feet long; no transient accommodations.

**Amenities:** Electricity, water, restrooms, showers, pump out station, no liveaboards, garbage, recycling, dock carts, walking distance to restaurants. Full-service boatyard next door and marina parking available. Long-term moorage only, no transient moorage.

**Contact:** Dockmaster: Steven Agnew, 888-673-1118; seattleboatslips@hotmail.com

### Fishermen's Terminal

**Address:** 3919 18th Ave. W, Seattle, WA 98119.

**Slips:** Accommodates boats 20 to 60 feet, plus linear dockage up to 200 feet.

**Amenities:** Floating concrete docks with shore power and wider fairways. EnviroStars Certified Clean Marina. 24-hour security, restrooms and showers power and water, free sewage pump-out station, docks for repair work and loading; onsite haul out. Onsite retailers include, barber shop, mail services, mini mart, three restaurants, and a pub. Free parking in designated areas. Office space and storage facilities. Summer monthly moorage available July and August. Guest Moorage: Call ahead for availability. Guest moorage is on a first-come, first-served basis; Reservations are not available. Guest moorage rates include shore power. Groups and yacht clubs' welcome. Year-round monthly moorage limited availability.

**Contact:** 206-787-3395; ft@portseattle.org; VHF 17.

### Foss Harbor Marina

**Address:** 821 Dock St., Tacoma, WA 98402.

**Slips:** 391; liveaboard moorage available; end-tie available

**Length:** 26-95 feet

**Rates:** \$12 a foot; guest slip rates \$1 per foot a night.

**Amenities:** Fuel dock, dock carts, electricity, slip-side pump-out, water, restrooms, showers, secured docks, parking, phone, laundry, picnic area, storage, lockers, ice, groceries. Pets OK, leash required. Fuel dock is open late during boating season. During the rest of the year, it is open the same times as marina office.

**Office Hours:** 8 a.m.-5 p.m. Monday-Saturday; 9 a.m.-4 p.m. Sunday

**Contact:** Marina manager: 253-272-4404; fax 253-272-0367; info@fossharbor.com; fossharbormarina.com.

### Foss Landing Marina & Boat Storage

**Address:** 1940 E. D St., Suite 102, Tacoma, WA 98421

**Length:** up to 75 feet.

**Moorings:** Winter moorage available.

**Rates:** Call for rates

**Amenities:** Private parking with security. Dry storage available. Concierge service; secured entry; trash; hazardous waste disposal; restrooms; showers, electricity, and more.

**Contact:** General manager: Craig Perry, 253-627-4344; fax 253-627-4878; info@fosslanding.com; fosslanding.com.

### Gig Harbor Marina and Boat Yard

**Address:** 3117 Harborview Drive, Gig Harbor, WA 98335

**Slips:** 111 covered and uncovered

**Lengths:** 17-50 feet.

**Amenities:** free parking; no long-term lease; full-service haul-out.

**Contact:** Office: 253-858-3535; VHF Ch. 69; Alexis@GigHarborMarina.com; gigharbormarina.com.

### Harbour Marina

**Address:** 233 Parfitt Way S.W., Bainbridge Island, WA 98110

**Slips:** 56; liveaboards available; guest slips available; waiting list

**Length:** 32-48 feet.

**Rates:** Call or visit website.

**Amenities:** Restrooms, electricity, dock carts, water, laundry, phone, showers, pump-out, picnic area, restaurant.

**Contact:** 206-842-6502; 206-550-5340 for transient moorage; marina@parfittway.com; harbour-marina.com.

### Harbour Village Marina

**Address:** 6155 N.E. 175th St., Kenmore, WA 98028.

**Slips:** 135.

**Length:** Up to 50 feet.

**Amenities:** Restrooms, electricity, dock carts, picnic area, water, laundry, pump-out, dock boxes, showers, parking; no transient moorage.

**Office Hours:** 8:30a.m.-4:30p.m. Monday-Friday.

**Contact:** Dockmaster: 425-485-7557; harbormaster@harbourvillage.net

### Hells Canyon Resort & Marina

**Address:** 1560 Port Drive, Clarkston, WA 99403

**Slips:** 120

**Rates:** Call for rates

**Amenities:** Utilities, convenience store, laundry, trailer storage, indoor pool, jet ski docks. Contact: Dockmaster: 509-758-6963; fax 509-295-2886; hellscanyon.net.

### Home Port Marina of Pleasant Harbor

**Address:** 308717 US Highway 101, Brinnon, WA 98320.

**Slips:** 95

**Length:** Up to 70 feet.

**Rates:** Call for rates

**Amenities:** Lounge, shower, laundry, picnic area, fish cleaning station.

**Contact:** Dockmaster: 360-385-6368; 360-680-3051; office@brinnonmarina.com; http://www.brinnonmarina.com/.

### Hood Canal Marina

**Address:** 5101 E. State Highway 106 Union, WA 98592

**Amenities:** 40' and 25' slips, and 1,000 lineal feet of guest docks. Non-ethanol Gas and Diesel, Free Wi-Fi, electricity, restrooms, pump-out facility and restaurant.

**Contact:** 360-898-2252; hoodcanalmarina@hctc.com

### Hylebos Marina Inc

**Address:** 1940 Marine View Drive, Tacoma, WA 98422

**Slips:** 170

**Length:** up to 80 feet.

**Rates:** Call for rates

**Amenities:** Restrooms, electricity, water, parking, haul-out facility with 35- and 75-ton Travel-lifts.

**Office Hours:** 8 a.m.-5 p.m. Tuesday-Saturday.

**Contact:** Dockmaster: 253-272-6623; hylebosmarina.com.

### Islands Marine Center

**Address:** P.O. Box 88, 2793 Fisherman Bay Road, Lopez Island, WA 98261.

**Slips:** 50 permanent slips; guest slips available; liveaboards not currently being accepted

**Contact:** VHF Ch. 69. Office: 8:30 a.m. - 5 p.m.

Monday - Saturday

**Contact:** 360-468-3377; islandsmarinecenter.com.

### Jarrell's Cove Marina

**Address:** 220 E. Wilson Road, Shelton, WA 98584.

**Slips:** 70; guest slips available

**Rates:** Call for rates

**Amenities:** Restrooms, electricity, dock carts, water, laundry, phone, ice, fuel dock, showers, pump-out, groceries, security, parking, picnic area.

**Office Hours:** 10 a.m.-6 p.m. (Memorial Day through Labor Day); by appointment during the rest of the year.

**Contact:** Dockmaster: Lorna Hink; 800-362-8823; 360-426-8823; fax 360-432-8494; ; jarrell.cove@parks.wa.gov; https://www.parks.wa.gov/523/Jarrell-Cove  
https://www.parks.wa.gov/523/Jarrell-Cove

### John Wayne Marina

**Address:** 2577 W. Sequim Bay Road, Sequim, WA 98382.

**Slips:** 300; 30 liveaboards; guest slips: 30

**Length:** 28-50 feet; maximum depth 5 feet. at south end, to 12 ft. at north end.

**Rates:** Call for rates

**Amenities:** Restrooms, electricity, dock carts, water, laundry, phone, launch ramp, fuel dock, dock boxes, showers, pump-out, security, parking, picnic area, restaurant. Pets OK.

**Office Hours:** 8 a.m.-5 p.m.

**Contact:** Dockmaster: 360-417-3440; fax 360-417-3442; rona@portofpa.com; portofpa.com.

### Kitsap Marina

**Address:** 1595 S.W. Bay St., Port Orchard, WA 98366

**Slips:** 25

**Length:** 40-100 feet

**Rates:** Call for rates

**Amenities:** Electricity, dock carts, water, security, limited parking.

**Office Hours:** 8:30 a.m.-5:30 p.m. Monday-Friday; 9 a.m.-3 p.m. Saturday; closed Sunday

**Contact:** 360-895-2193; fax 360-876-1965; info@kitsapmarina.com; kitsapmarina.com.

### LaConner Marina

**Address:** Port of Skagit County. P.O. Box 1120, 613 N. Second, LaConner, WA 98257

**Slips:** 497; waiting list

**Amenities:** 2,400 lineal ft. of guest moorage (reservations accepted).

**Rates:** Call for rates

**Amenities:** Restrooms, showers, electricity, water, dock carts, laundry, phone, fuel dock, pump-out, security, parking, picnic areas.

**Office Hours:** 8 a.m.-5 p.m. daily

**Contact:** 360-466-3118; fax 360-466-3119; ; harbormaster@portofskagit.com; portofskagit.com/la-conner-marina/.

### Lake Union Waterworks

**Address:** 1101 N. Northlake Way, Seattle, WA 98103

**Slips:** 61; some liveaboards permitted

**Rates:** Call

**Amenities:** Restrooms, shower, Laundromat, security, water, electricity.

**Contact:** 206-304-1477; info@affinityventuresnw.com; https://www.affinityventuresnw.com/.

### Leschi Lakewood Moorage

**Address:** 4500 Lake Washington Blvd. S. (Mail: P.O. Box 18403) Seattle, WA 98118.

**Slips:** Guest moorage available; gated facility

**Amenities:** Restrooms, power, electricity available.

Private picnic space. The marina owns a private island and is available to be used by moorage users.

**Contact:** 206-722-0660; info@leschiandlakewood.com https://www.leschiandlakewood.com/moorage.

### Leschi Yacht Basin

**Address:** 202 Lake Washington Blvd., Seattle, WA 98122.

**Slips:** 115; no liveaboards

**Rates:** Call for rates.

**Amenities:** Restrooms, electricity, dock carts, water, storage lockers, showers. Groceries, coffee and restaurants nearby.

**Contact:** 206-329-4191.

### Liberty Bay Marina

**Address:** 17791 Fjord Drive N.E., #A, Poulsbo, WA 98370

**Slips:** 140

**Length:** 38-58 feet.; end-ties to 160 feet; No guests moorage



**Rates:** Call for rates

**Amenities:** Restrooms, electricity, dock carts, water, laundry, showers, free Wi-Fi, parking.  
**Contact:** 360-779-7762; jared@lighthouseproperties.us; www.libertybaymarina.com

**Longbranch Marina**

**Address:** 5213 Key Peninsula Hwy, SW Longbranch WA 98351; P.O. Box 111, Lakebay, WA 98349.

**Slips:** 500 feet of guest moorage; no reservations; first-come, first-served.

**Amenities:** Portable restrooms, 30 AMP shore power electricity, water, garbage disposal. Dogs must be leashed while on the dock. Ice and ice cream bars for sale. Best view of Mount Rainier on Puget Sound.

**Office Hours:** Hours vary.

**Contact:** Dockmaster: 253-202-2056; dockmaster@licweb.org; longbranchimprovementclub.org/marina.php.

**Lopez Islander Resort and Marina**

**Address:** 2864 Fisherman Bay Road, Lopez, WA 98261.

**Slips:** 60; liveaboards; guest slips.

**Amenities:** Restrooms, electricity, dock carts, water, laundry, phone, ice, fuel dock, restrooms, showers, groceries, parking, picnic area, snack bar, clubhouse, restaurant, pool, tennis courts, pool, jacuzzi, guest facilities, mail/message. Located on Fisherman Bay on the west side of Lopez Islander.

**Office Hours:** 7:30 a.m.- 8 p.m. Sunday-Thursday; 7:30 a.m.- 9 p.m. Friday and Saturday.

**Contact:** 360-468-2233; Fax: 360-468-3382, desk@lopezfun.com; lopezfun.com.

**Marina Park**

**Address:** 25 Lakeshore Plaza Dr, Kirkland, WA 98033

**Slips:** 70 slips, first-come first-served (five-day stay in a seven-day period).

**Amenities:** Boat-launch available on a pay per visit and card access options.

**Hours:** Open sunrise to 10 p.m.

**Contact:** eParks@kirklandwa.gov; kirklandwa.gov/Government/Departments/Parks-and-Community-Services/Parks-Trails-and-Beaches/Marina-Park-Boat-Launch-and-Moorage; 425-587-3300.

**McGinnis Marine**

**Address:** 5320 28th Ave. N.W., Seattle, WA 98107

**Contact:** Dockmaster: 206-782-5777.

**Nautical Landing**

**Address:** 2500 Westlake Ave. N., Seattle, WA 98109.

**Slips:** 1,900 lineal ft. of moorage.

**Length:** Deep draft berths

**Amenities:** Parking, drive-on docks, WiFi, highly secured property

**Contact:** Dockmaster: 206-464-4614; info@nautical-landing.com; hoby@woldenterprises.com

**Nickerson Marina**

**Address:** 1080 W. Ewing Place, Seattle, WA 98119.

**Slips:** 85-plus slips

**Amenities:** Restrooms, electricity, dock carts, water, laundry, phone, storage lockers, showers, security, parking, mail/message.

**Office Hours:** 8 a.m.-4 p.m. Tuesday and Thursday.

**Contact:** Dockmaster: 206-285-0477; Jason@thenickersonmarina.com; mollie@thenickersonmarina.com; thenickersonmarina.com.

**North Lake Marina**

**Address:** 6201 N.E. 175th St., Kenmore, WA 98028.

**Contact:** Dockmaster: 425-482-9465; fax 425-482-9386; susan@northlakemarina.com; northlakemarina.com.

**Oak Harbor Marina**

**Address:** 1401 SE Catalina Dr., Oak Harbor, WA 98277

**Slips:** 420.

**Moorings:** Guest moorage

**Amenities:** side-ties, dry storage sheds, showers, restroom, laundry room, ice machine, picnic tables, playground.

**Contact:** 360-279-4575; Fax: 360-240-0603; Marina Operations Specialist: Stephanie Lee-Sanders slee@oakharbor.org, Harbormaster: Chris Sublet csulet@oakharbor.org; info@oakharbor.org; oakharbor.org.

**Oakland Bay Marina**

**Address:** 701 E. Pine St., Shelton, WA 98584; Mail to: PO Box 3358

**Slips:** 109.

**Amenities:** Pumpout, parking, boat launch, guest moorages.

**Contact:** Oaklandbaymarina.com; 360-426-9476; email: marina@oaklandbaymarina.com

**Parkshore Marina**

**Address:** 9050 Seward Park Ave. S., Seattle, WA 98118.

**Slips:** 189 for rent and sale, 9 PWC docks. Slips are all condominium slips, individually owned. Those that own a slip can liveaboard, renters or tenants cannot liveaboard.

**Amenities:** Fulltime on-site manager, clubhouse with TV and ping pong table, laundry, showers, parking, storage, telephone, cable, high-speed Internet. Private marina.

**Contact:** 206-725-3330; parkshoremarina@comcast.net; parkshoremarina.org.

**Peninsula Yacht Basin**

**Address:** 8913 N. Harborview Drive, Gig Harbor, WA 98332

**Slips:** 100

**Length:** 30-80 feet.

**Amenities:** Open and covered moorages; gated marina; covered and gated parking; bathrooms; showers; video surveillance.

**Contact:** Dockmaster: Jerry Harbaugh or Gary Stoops, 253-858-2250; dockmaster@peninsulayachtbasin.com; https://www.peninsulayachtbasin.com/

**Pleasant Harbor Marina**

**Address:** 308913 Highway 101, Brinnon, WA 98320

**Slips:** 312

**Length:** 25-70 feet; end-ties 86-240 feet.

**Office Hours:** 9 a.m. - 5 p.m.

**Amenities:** Pool, hot tub, laundry, showers, restrooms, Crownsnest café & bistro, espresso, groceries, lodging, gasoline, and diesel fuel.

**Contact:** 360-796-4611; office@pleasantharbormarina.com; pleasantharbormarina.com; VHF Ch. 9 and 16

**Point Defiance Boathouse Marina**

**Address:** 5912 N. Waterfront Drive, Tacoma, WA 98407

**Slips:** Guest moorages and dry slips available.

**Rates:** Call for rates.

**Amenities:** Restrooms, water, phone, launch ramp, ice, fuel dock, parking, picnic area, snack bar, restaurant. Pets OK. Located on the water in Point Defiance Park. Zoo and aquarium within walking distance.

**Office Hours:** Sunrise-sunset.

**Contact:** Supervisor: Scott Knox; 253-591-5325 or 253-594-7803; scottk@tacomaparks.com; metroparkstacoma.org/pointdefiancemarina/.

**Point Hudson Marina & RV Park**

**Address:** 103 Hudson St., Port Townsend, WA 98368.

**Slips:** 12, 70-foot slips; 2, 50-foot slips; 12, 40-foot slips; 6, 32-foot slips

**Amenities:** Pets welcome. Reservations required.

Shower, restrooms, laundry, and Wi-Fi available  
**Contact:** portoftpt.com/recreation-and-lodging/rv-facilities/. 360-385-2828.

**Point Roberts Marina**

**Address:** 713 Simundson Drive, Point Roberts, WA 98281; 360-945-2255

**Slips:** 900+

**Length:** Up to 100 feet

**Amenities:** Showers, laundry water electricity self-serve pump outs

**Contact:** VHF Ch. 66A; prmarina@pointrobertsmarina.com; pointrobertsmarina.com.

**Port Angeles Boat Haven**

**Address:** 832 Boat Haven Drive, Port Angeles. WA 98363

**Slips:** 410

**Length:** 24-50 feet

**Amenities:** Fuel dock, two-lane boat launch, Port Angeles boat yard. pump-out, stations, waste oil recycling centers, WiFi contact the Harbormaster's office for access code, work dock, restrooms and showers.

**Contact:** Dockmaster 360-457-4505; pamarina@olypen.com; portofpa.com

**Port of Brownsville**

**Address:** 9790 Ogle Road N.E., Bremerton, WA 98311

**Slips:** 320; guest slips 45; liveaboards: 32

**Amenities:** Fuel dock, two pump-out stations,

laundry, restroom, showers, picnic area

**Office Hours:** 8 a.m.-5 p.m.

**Contact:** VHF Ch. 16, 66; Port manager: Jerry Williams; 360-692-5498; fax 360-698-8023; pob@portofbrownsville.org; portofbrownsville.org.

**Port of Camas/Washougal**

**Address:** 24 S. A St., Washougal, WA 98671

**Slips:** 357

**Length:** 20-40 feet

**Rates:** posted on website.

**Amenities:** Restrooms, electricity, dock carts, picnic area, water, pump-out, dock boxes, launch ramp, fuel dock, showers, guest facilities, restaurant, parking. Pets must be on leash.

**Office Hours:** 8 a.m. -4:30 p.m. Monday- Friday and 9 a.m. - 4:30- p.m. on Wednesdays

**Contact:** VHF Ch. 16. Contact: Juli Burnett, 360-835-2196; fax 360-835-2197; portcw.com.

**Port of Edmonds**

**Address:** 471 Admiral Way, Edmonds, WA 98020

**Slips:** 665; liveaboards: 12; guest slips

**Length:** 20-70 feet.

**Depth:** 6 -15 feet.

**Amenities:** Restrooms, restaurants on-site, electricity, dock carts, water, laundry, wireless Internet, public launch, dry storage facility, boatyard, 50-ton Travel-lift, ice, fuel dock, showers, pump-out, security, line assistance available, courtesy shuttle, parking, picnic area, public plaza - dog park, transit, and public fishing pier nearby.

**Office Hours:** Please check portofedmonds.gov for current operating hours.

**Contact:** Marina operations: 425-775-4588; fax 425-670-0583; info@portofedmonds.gov; portofedmonds.gov. VHF Ch. 16, 69

### Port of Everett Marina

**Address:** 1205 Craftsman Way Suite 105, Everett, WA 98201. P.O. Box 538, Everett, WA 98206

**Slips:** Slips for Guest Moorage is no longer available, lineal side tie only.

**Long Term Rates For the remainder of 2024:** Range from \$9.00-\$19.00 per foot per month, plus taxes and fees.

**Guest Moorage Rates:** \$1.50 a foot per night in the summer and \$1.25 a foot per night in the winter.

**Amenities:** Travel-lift: 75 ton and 55-ton. Boathouses covered and open moorage. Activity barge, restrooms, showers, laundry, pump-outs, electricity, water, dock carts, outdoor lounge area with vending machines, ice machines, fuel dock, 13-lane launch facility, 9 12 restaurants (with more on the way), hotel, parking, marine services, supplies, haul-out and yard facilities.

**Office Hours:** 9 a.m. - 4 p.m. Monday-Saturday, closed for lunch on Saturdays from 12 p.m. - 12:30 p.m. Boatyard and travelift office is open 9 a.m. - 4 p.m. seven days a week (closed Sundays October 1 - March 31); closed for lunch each day from 12 p.m. - 12:30 p.m.; Boat Launch Jetty Landing Park Hours: 4 a.m. - 11 p.m. April 1 - Sept. 30 and 6 a.m. - 7 p.m. October 1 - March 31; Boat Launch Parking: Boat launch parking is open from dawn to dusk daily; Fuel Dock

**September 3 - 30:** Open 8 a.m. - 4 p.m. daily, October 1 - March 31: Open 8 a.m. - 4 p.m. Tuesday - Saturday

**Contact:** VHF Ch. 16; 425-259-6001; fax 425-259-0860; marina@portofeverett.com; publicaffairs@portofeverett.com; portofeverett.com.

### Port of Friday Harbor

**Address:** 204 Front St., Friday Harbor, WA 98250.

**Slips:** Approx. 500 slips; overnight guests permitted; reservations recommended

**Length:** 30-foot; 40-foot; 45 feet or up goes on breakwater

**Rates:** Check website for rates.

**Contact:** VHF 66A. Harbormaster: 360-378-2688; fax 360-378-6114; fuel pier 360-378-3114; contactus@portfridayharbor.org; portfridayharbor.org/marina/.

**Amenities:** 30-amp 50-amp power with few 100-amp water restrooms two pump out stations pump out boat showers no parking available

### Port Hadlock Marina

**Address:** 173 Hadlock Bay Road, Port Hadlock, WA 98339.

**Amenities:** Free Wi-Fi, showers, laundry, recycling, trash, in-slip pump-out, security, volleyball area, picnic tables. Waiting list.

**Contact:** Dockmaster: 360-385-6368; VHF Ch. 16 or 66; office@porthadlockmarina.com; porthadlockmarina.com.

### Port of Ilwaco

**Address:** 165 Howerton Ave., P.O. Box 307, Ilwaco, WA 98624

**Rates:** Call for rates.

**Contact:** Manager: 360-642-3143; fax 360-642-3148; VHF Ch. 16/69; Richard Titus rtitus@portofilwaco.org; portofilwaco.com.

### Port of Kalama Marina

**Address:** 110 W. Marine Drive, Kalama, WA 98625.

**Slips:** 222; 4-6 guest slips; moorings; end-ties; extensive waitlist

**Length:** 24-50 feet.

**Rates:** Call for rates or check the web.

**Amenities:** restroom, electricity, dock carts, water, launch ramp, fuel dock, pump-out, security, parking. Nearby picnic area, laundry, ice, showers, groceries, restaurant.

**Office:** 8 a.m.-5 p.m. Monday-Friday; closed weekends.

**Contact:** Harbor Master: 360-673-2325; fax 360-673-5017; pok@portofkalama.com; portofkalama.com.

### Port of Kingston

**Address:** 25864 Washington Blvd., Kingston, WA 98346; P.O. Box 559, Kingston, WA 98346.

**Slips:** 262 covered and open slips.

**Length:** 24-60 feet; one slip can accommodate 80 feet

**Amenities:** Restrooms, electricity, dock carts, water, laundry, launch ramp, ice, fuel dock, showers, pump-out, groceries nearby, parking, picnic area, restaurants nearby.

**Office Hours:** 8 a.m. - 5 p.m. daily; only closed on Thanksgiving, Christmas and New Year's Day.

**Contact:** 360-297-3545; info@portofkingston.org; portofkingston.org; VHF: 65A.

### Port Ludlow Marina

**Address:** 1 Gull Drive, Port Ludlow, WA 98365.

**Slips:** 300

**Length:** Up to 200 feet

**Amenities:** ValvTechFuel, Stationary pump-out services, Award-winning dining at The Fireside, Kayak, SUP and watercraft rentals, Wireless internet, Shuttle to Port Ludlow Golf Course, Free shower facilities, 30 miles of hiking trails, 30/50 amp shore power, Covered pavilion, BBQ pit with gazebo, Marina store with gifts, sundries, beer & wine.

**Contact:** Marina manager: 800-308-7991; 360-437-0513; marina@portludlowresort.com; portludlowresort.com/marina.

### Port Orchard Marina

**Address:** 707 Sidney Parkway, WA 98366.

**Slips:** 80+ guest moorage.

**Rates:** Call for rates

**Amenities:** Reservations may be made online or by phone. Free WiFi, parking for tenants, activity float, fuel dock onsite, and wash laundry facilities.

**Office Hours:** 9 a.m. to 5 p.m. Closed 1 hour for lunch

**Contact:** VHF 66A; moorage@portofvremeron.org 360-876-5535, Facebook: @PortOrchardMarina

### Port of Port Townsend

**Address:** 2601 Washington Street, Port Townsend, WA 98368Administration Building)

**Slips:** 375

**Length:** 25-50 feet

**Rates:** Nightly 1.43 a foot whichever is greater slip length or boat length

**Amenities:** Restrooms, electricity, dock carts, water, laundry, phone, launch ramp, ice, fuel dock, showers, pump-out, groceries, parking, picnic area, restaurant.

**Contact:** 360-385-6211 press 1 boat yard 2 moorage; VHF 66A (Boat Haven); moorage boathaven@portoftpt.com boatyard@portoftpt.com ; portoftpt.com.

### Port of Poulsbo

**Address:** 18809 Front St., Poulsbo, WA 98370.

**Slips:** 254; guest moorages: 177

**Amenities:** Fuel dock, boat ramp, pump-out station, loading station, tidal grid, dinghy docks, bath house, laundry room, multipurpose room.

**Contact:** 360-779-9905 ext. 2 or 360-779-3505 ext. 1; portofpoulsbo.com/poulsbo-marina/.

### Port of Silverdale

**Address:** 3550 NW Byron St., Silverdale, WA 98383 Office Address

**Slips:** 1300 linear feet moorage available

**Rates:** \$10 a day for up to 28 feet; \$20 a day for 28 feet. and larger

**Amenities:** water, pump out, electrical, upland seasonal showers, restrooms all year

**Contact:** portofsilverdale.com; 360-698-4918; portsilverdale@wavecable.com

### Port of South Whidbey Harbor at Langley

**Address:** 1804 Scott Rd., Suite 101, Freeland, WA 98249

**Amenities:** Restrooms, showers, parking, boat ramp, beach access, fishing access. Call ahead for reservations.

**Contact:** Harbormaster: Kathy Myers, harbormaster@portofsouthwhidbey.com; Ch. 16 & 66A; portofsouthwhidbey.com/Langley\_harbor; 360-221-1120.

### Roche Harbor Marina

**Address:** 248 Reuben Memorial Drive, Roche Harbor, WA 98250

**Slips:** 425

**Length:** Up to 200 feet

**Amenities:** Power, water, garbage, mobile pump-out, diesel and ethanol-free unleaded, laundry & shower facilities, complimentary wireless internet, 5G cellular coverage, off-leash dog park, 3 waterfront restaurants, large market to resupply, land-based accommodations, outdoor pool, party barges, floatplane dock access via Kenmore Airlines Floatplane

**Contact:** (800) 586-3590; marina@rocheharbor.com; https://www.rocheharbor.com/marina/

### Rosario Marina

**Address:** 1400 Rosario Rd, Eastsound, WA 98245

**Slips:** 30+ slips; 8 mooring buoys

**Length:** up to 130 feet

**Amenities:** Dog park, floating docks, fuel dock, ice, wireless internet, laundry, pet friendly, pumpout, launch ramp, restrooms, showers, groceries, medical facilities w/in 5 Miles, hotel/lodging, restaurant

**Contact:** Marina@RosarioVillage.com; 360-472-4866; VHF 78; https://www.rosariovillage.com/marina



**Salmon Bay Marina**

**Address:** 2100 W. Commodore Way, Seattle, WA 98199

**Slips:** 168; covered and open berths

**Length:** 18 to 150 feet.

**Amenities:** Restrooms, showers, permit parking, storage, service dock, guest moorage, 1/5 boat-length maneuverable entry.

**Contact:** salmonbay@portseattle.org; 206-787-3395

**Shilshole Bay Marina**

**Address:** Port of Seattle, 7001 Seaview Ave. N.W., Suite 100, Seattle, WA 98117

**Slips:** 1,411.

**Amenities:** Internet, TV, shore power, freshwater connection at berth, security, self-service sewage, garbage disposal

**Contact:** 206-787-3006; VHF Ch. 17; portseattle.org/seaport/marinas/shilshole; sbm@portseattle.org.

**Swantown Marina**

**Contact:** 1022 Marine Drive NE, Olympia, WA 98501

**Slips:** 656; over 70 guest slips

**Length:** 20-92 feet. \*\*\*130 ft (max draft at 0-tide 12 ft)\*\*\*. For boats >60 ft, call for reservation.

**Amenities:** Concrete docks, shore power, Wi-Fi, pump-out station, side ties, parking, boatyard, parking

**Contact:** marina@portolympia.com; swantownmarina.com; 360-528-8049.

**Waterworks Marina and Offices**

**Address:** 1800 Westlake Ave. N., Seattle, WA 98109

**Slips:** 108

**Length:** 25-42 feet.

**Rates:** Call for rates

**Amenities:** water, restrooms, electricity included with slips

**Contact:** 206-930-1289; waterworksmarina@gmail.com seattlewaterworks.com

**West Sound Marina**

**Address:** 525 Deer Harbor Road, Orcas, Washington 98280

**Slips:** 180 permanent moorage slips; 250-foot side tie guest float

**Length:** up to 100 feet

**Amenities:** 50 amp power, drinking water, showers, fuel dock, waste pump-out, haul out and repairs

**Contact:** VHF 16; 360-376-2314; info@westsoundmarina.com

**Winslow Wharf Marina**

**Address:** 141 Parfitt Way SW, Bainbridge Island, WA 98110.

**Slips:** 238 slips

**Length:** 24-48 feet

**Rates:** Call for rates

**Amenities:** Restrooms, showers, laundry, power, parking. Liveaboards welcome

**Contact:** winslowwharfmarina.com; 206-842-4202; brenda@winslowwharfmarina.com

**Amenities:** Wi-Fi, water, garbage, and 30-, 50-, & 100-amp power. Laundry, showers, and a picnic area are available at the resort lodge along with kayak and bike rentals; the resort lodge is a 10-minute walk from the marina or an easy commute by dinghy.

**Contact:** VHF Ch. 66A; 250-285-2222 ext.264; https://vimarina.ca/latest-news/april-point-marina-quadrant-island/; marina@northcoasthotelresort.com.

**Bathgate General Store Resort & Marina**

**Address:** 6871 Bathgate Road, Egmont, BC, Canada V0N 1N0.

**Length:** up to 40 ft.

**Rates:** Call.

**Amenities:** Gas, laundry, ice, marine charts, boat rentals, guest moorages, water, bait, fishing tackle & licenses, radios, safety gear, marine hardware, untimed showers.

**Contact:** VHF Ch. 66. Dockmaster: 604-883-2222; info@bathgate.com; bathgate.com.

**Beach Gardens Resort & Marina**

**Address:** 7074 Westminster St., Powell River, BC, Canada V8A 1C5.

**Slips:** 55

**Length:** 14-110 ft.

**Contact:** 800-663-7070; 604-485-6267; 604-485-7734; fax 604-485-2343; manager@beachgardens.com; beachgardens.com.

**Amenities:** Full-service marina; The Seaside Bistro+ Wine Bar+ Patio; pool, garbage disposal and recycling; fuel dock, washrooms, showers, coin laundry facilities, ice and water, WiFi, shuttle service

**Rate:** Contact for rates

**Blind Channel Resort**

**Address:** Blind Channel, BC, Canada V0P 1B0.

**Slip:** 2,000 feet of transient moorage

**Rates:** \$3/ft

**Contact:** Call VHF Ch. 66A upon approach. 250-914-8808; 888-329-0475; info@blindchannel.com; blindchannel.com.

**Amenities:** Gas, diesel, propane, power, water, groceries, gifts, liquor, seasonal restaurant and patio lunch, laundry, showers, WiFi, accommodations, tours, fishing, water taxi charters, trails.

**Brentwood Bay Resort**

**Address:** 849 Verdier Ave, Victoria, BC V8M 1C5, Canada.

**Slips:** 50.

**Amenities:** Washrooms, laundry, fitness center, pool, hot tub.

**Contact:** 250-652-3151 or 250-544-2079; VHF Ch. 66A; marina@brentwoodbayresort.com; brentwoodbayresort.com/marina/brentwood-bay-marina.htm.

**Canoe Cove Marina & Boatyard**

**Address:** 2300 Canoe Cove Rd., North Saanich, BC V8L 3X9, Canada.

**Slips:** 380 berths; 140 boathouses

**Amenities:** Showers, laundry, Canada Customs, garbage, recycling, retail, restaurants, boatyard, travel lift

**Contact:** 250-656-5566; canoeecovemarina.com

**Coal Harbour Marina Ltd.**

**Address:** 1525 Coal Harbour Quay, Vancouver, BC, Canada V6G 3E7.

**Slips:** 230. Guest moorage available.

**Length:** 30-330 ft.

**Contact:** VHF Ch. 66A. 604-681-2628; fax 604-681-4666; guestservices@coalharbourmarina.com; coalharbourmarina.com.

**Cowichan Bay Fishermans Wharf**

**Address:** 1699 Cowichan Bay Road, Cowichan Bay, BC V0R 1N0.

**Slips:** Moorage available at Fisherman's Wharf

**Length:** up to 100 feet

**Amenities:** Showers, laundry and public washrooms are also available

**Contact:** cbfwa@shaw.ca; 250-746-5911.

**Crescent Beach Marina**

**Address:** 12555 Crescent Road, Surrey, BC, Canada V4A 2V4.

**Slips:** 235; some guest slips.

**Length:** 20-50 ft.

**Contact:** 604-538-9666; fax 604-538-7724; info@crescentbeachmarina.com; crescentbeachmarina.com.

**Amenities:** 15 and 30-amp power, fuel, pump-out station, port of entry, wastewater treatment system, dry storage compound, full chandlery store, 30 minutes from Vancouver, certified technicians for Mercury, Volvo, and Cummins.

**Fairwinds Marina**

**Address:** 3521 Dolphin Drive Nanoose Bay V9P-9J7 Canada

**Rates:** \$2 per foot \$5 for shore power per day

**Amenities:** Power and water hook-up, pump-out, fuel dock with diesel and gas, boat ramp, washrooms, showers, laundry, WiFi, fuel dock hours are 9 a.m. to 4:30 p.m. seven days a week.

**Contact:** Call marina office at 250-468-5364; reservations required; marina office is open 9 a.m. to 5 p.m. seven days a week; http://fairwinds.ca/

**Granville Island Boatyard and Marina**

**Address:** 1676 Duranleau Street, Suite 100, Granville Island, Vancouver, BC, Canada,

**Amenities:** Water, electrical, washrooms, security. No liveaboard or transient moorages.

**Contact:** V6H 3S4 Also known as Maritime Market and Marina. maritimemarketandmarina.com/marina-moorage; 604-408-0100.

**Island West Resort**

**Address:** Box 879, 1990 Bay St., Ucluelet, BC, Canada V0R 3A0.

**Slips:** 80.

**Length:** 42 feet in length

**Rates:** Call for rates

**Amenities:** pub on site, laundry mat, and campground. Walking distance to town.

**Contact:** 250-726-7515; fax 250-726-4414; fish@islandwestresort.com; islandwestresort.com.

**Ladysmith Community Marina**

**Address:** 611 Oyster Bay Drive, Ladysmith, BC, Canada.

**Slips:** We have about 170 slips for moorage, not including our linear visitor's dock; 970 ft. of guest moorage during the summer season (space decreases as we do offer some of this space for winter moorage).

## BRITISH COLUMBIA

**April Point Marina**

**Address:** P.O. Box 381 Quathiaski Cove, BC V0P 1N0

**Length:** Up to 200 feet

**Rates:** \$1.70 per foot per night with an additional \$7.50 for 30-amp power

**Amenities:** Complete washroom, shower and laundry facilities, a fireside lounge with a large TV, the Oyster Bay Café (open during the summer June-Sept.) and free Wi-Fi. We are a short 10-minute walk to downtown Ladysmith or Transfer Beach, and an 11-minute drive to the Nanaimo airport. Pump out is available (\$10.00 for two tokens).

**Contact:** VHF Ch. 66A; lmsmarina.ca/; 250-245-1146; info@lmsmarina.ca.

### Maple Bay Marina

**Address:** 6145 Genoa Bay Road, Maple Bay (Duncan), BC, Canada, V9L 5T7.

**Amenities:** Tourist Services, Restaurant and Pub, Yacht Brokerage, Gifts, Groceries, Coffee Shop, Chandlery, 50-Ton Travel Lift, Boat Yard, Licensed Mechanics, and Shipwrights on-site, Yacht Care, Gas and Diesel, Lubes

**Contact:** maplebaymarina.com; 250-746-8482.

### Mill Bay Marina

**Address:** 740 Handy Rd, Mill Bay, BC V0R 2P1, Canada.

**Amenities:** Fuel sales, long-term, short-term, and transient moorage. Our proven state of the art floating breakwater provides safe long-term moorage for boats up to 88 ft. and short-term moorage for boats up to 300 ft. Power, water, and Wi-Fi at our slips and septic pump-out.

**Contact:** millbaymarina.ca; 250-743-4303.

### Mosquito Creek Marina

**Address:** 415 W. Esplanade, North Vancouver, BC.

**Amenities:** Parking, electricity, water, laundry, shower, and security; transient moorages welcome

**Contact:** mosquitocreekmarina.com; 604-987-4113.

### Oak Bay Marina

**Address:** 1327 Beach Dr, Victoria, BC V8S 2N4, Canada.

**Length:** 20-70 ft.

**Amenities:** Electricity, Wi-Fi, fuel dock with diesel and gas, coffee house, kayak rentals, 10 minutes to downtown Victoria, laundry, shower facilities, Café & Restaurant, marine repairs onsite, paddle board rentals, and freedom boat club.

**Rates:** Call or visit website

**Contact:** oakbaymarina.com/moorage/moorage.htm; VHF Ch. 66A; 250-598-3369.

### Poets Cove Resort & Spa

**Address:** 9801 Spalding Rd., South Pender Island, BC V0N 2M3, Canada.

#### Bedwell Harbour

**Slips:** 110

**Length:** Up to 60 ft.

**Amenities:** Electricity, water, seasonal services, resort, restaurant/café/bar, and store.

**Rates:** Call

**Contact:** poetscove.com/marina.htm; 250-629-2111.

### Port Sidney Marina

**Address:** 9835 Seaport Place, Sidney, B.C. Canada.

**Slips:** 320

**Slip Lengths:** 30-80 feet; end ties up to 140 feet

**Rates:** current summer transient rate is \$2.30 per foot per night, including power plus GST of 5%.

**Amenities:** Customs dock 90 ft. located at end of G dock. Annual, monthly, liveaboard moorage. Contact: VHF Ch. 66A; 250-655-3711; fax 250-655-3771; admin@portsidney.com; portsidney.com.

### Quarterdeck Inn & Marina Resort

**Address:** 6555 Hardy Bay Road, Port Hardy, BC V0N 2P0.

**Slips:** 134; end-ties; side-ties

**Length:** 35 feet; 1,000 lineal ft; moorings.

**Contact:** VHF Ch. 66A. Dockmaster: 250-949-6551; quarterdeckresort.net/marina.

### Salt Spring Marina Ltd.

**Address:** 124 Upper Ganges Road, Saltspring Island, B.C. Canada V8K 2S2.

**Amenities:** Power, water, ice, Wi-Fi, showers, toilets, garbage disposal, boat launch, reservations required for overnight moorage book online at saltspringmarina.com/book

**Contact:** Dockmaster: 250-537-58100; info@saltspringmarina.com; saltspringmarina.com; +1 800-334-6629.

### Secret Cove Marina Ltd.

**Address:** 5411 Secret Cove Rd, Halfmoon Bay, BC

**Slips:** 150.

**Slip Length:** 0-120 ft

**Rates:** Inquire at info@secretcovemarina.com

**Amenities:** Store, fuel dock, restaurant, showers, washrooms, accommodation

**Contact:** 604-885-3533; info@secretcovemarina.com; secretcovemarina.com.

### Shelter Island Marina & Boatyard

**Address:** 6911 Graybar Road, Richmond, BC V6W 1H3 Canada.

**Amenities:** 8,000 feet. of freshwater moorage. Water, phone, television, washroom, showers, and laundry offered for a fee.

**Contact:** Call 877-270-6272 or 604-270-6272; infodesk@shelterislandmarina.com; shelterislandmarina.com.

### Telegraph Harbour Marina

**Address:** Box 7-10, Thetis Island, B.C. Canada V0R 2Y0.

**Slips:** 3,000 linear ft. of dock space.

**Length:** Up to 136 feet with a 9-foot draft

**Rates:** Call.

**Amenities:** Open seasonally April-September. Moorage year-round.

**Contact:** 800-246-6011; 250-246-9511; fax 250-246-2668; sunny@telegraphharbour.com; telegraphharbour.com.

### Thetis Island

**Address:** 46 Harbour Rd, Thetis Island, BC V0R 2Y0, Canada

**Amenities:** New docks, electricity, Wi-Fi, showers, laundry, water, garbage disposal, barbecue area.

**Contact:** Call 250-246-3464; thetisland.com.

### Union Steamship Co. Resort Marina

**Address:** P.O. Box 250, Snug Cove, Bowen Island, B.C. Canada V0N 1G0

**Slips:** 200; guest slips 50

**Length:** 20-200 feet.

**Depth:** 8 feet. minimum.

**Amenities:** Showers, laundry, water, free Wi-fi. Small Chandlery.

**Contact:** VHF Ch. 66A; 604-947-0707; fax 604-947-0708; marina@ussc.ca; ussc.ca.

### Van Isle Marina

**Address:** 2320 Harbour Road, Sidney, BC V8L 2P6 Canada.

**Amenities:** Annual, monthly, and nightly moorages; electricity, yacht detailing, pump-out, restaurant, showers, washroom, laundry, storage.

**Contact:** VHF Ch. 66A. Dockmaster: 250-656-1138; info@vanislemarina.com; vanislemarina.com.

## ALASKA

### City/Borough of Juneau Docks & Harbors

**Address:** 76 Egan Drive, Juneau, AK.

**Amenities:** City & Borough of Juneau operates several small boat harbors and small boat floats, six launch ramps and two boat yards.

**Contact:** Harbormaster: Dave Borg; 907-586-0292; juneau.org/harbors.

## HAWAII

### Ala Wai Boat Harbor

**Address:** 1651 Ala Moana Blvd., Honolulu HI 96815

**Slips:** 699 with dock; 85 moorings; can accommodate vessels up to 85 ft.

**Rates:** Call for rates

**Amenities:** 1 launch ramp, 22 dry storage spaces, vessel washdown, MSD pumpout, restrooms and showers.

**Contact:** 808-973-9727; ala.wai.harbor@hawaii.gov

### Kewalo Basin Harbor

**Address:** 1125 Ala Moana Blvd., B-1, Honolulu, HI 96814

**Slips:** 180; side ties

**Rates:** check website kewaloharbor.com or call: 808 594 0849

**Amenities:** Dock carts, electricity, water, restrooms, parking, keyed access to docks, cameras, pump out station, fuel dock, complimentary Wi-Fi. Convenient location in Honolulu, right next to beautiful Ala Moana Beach Park and across from shops, restaurant, banks, and movie theater.

**Contact:** Office: 808-594-0849 slips@kewaloharbor.com; kewaloharbor.com.

**Marina Manager:** Julia York, jyork@kewaloharbor.com

### Ko Olina Marina

**Address:** 92-100 Waipahe Place, Kapolei, HI 96707

**Slips:** 344; liveaboards 25; guest slips 20

**Length:** 30-200 feet; maximum draft 13 feet

**Rates:** check website or call.

**Amenities:** Fuel dock, dock boxes, dock carts, individually metered electric service, pump-out, water, restrooms, showers, security, parking, laundry, picnic area, restaurant, ice, groceries, guest facilities, lagoons. Other mega-yacht dockage and power available. Beautiful lagoons to swim in; resort atmosphere. Golf course within walking distance. Bike and walking paths available. Very safe environment.

**Office Hours:** 8:30 a.m. - 5 p.m. GMT-10



**Contact:** General Manager/Harbormaster: Sean Stone; 808-679-1050; marinainfo@koolina.com; koolinamarina.com

## CENTRAL AMERICA

### Banana Bay Marina

**Address:** Km 2, Casa Amarilla, Golfito, Costa Rica.

**Length:** Up to 120 feet; maximum depth 20 feet at low tide.

**Amenities:** Wooden docks, secure deep draft moorings, floating dinghy dock and anchoring area. Restrooms, showers, water, electricity, laundry. Golfito is Costa Rica's southernmost official port of entry. The marina staff can provide all port clearance procedures for vessel arrivals or departures. Slips offer full-time security, shore power, potable water, and cable TV. Telephone and Internet are also available. The facility includes a full-service restaurant and bar, guest rooms, a whirlpool spa area and diesel fuel. Office staff can provide travel and tour information and arrange vessel maintenance and repair services.

**Contact:** 011-506-2775-0255; 011-506-2775-0003; fax 011-506-2775-2433; info@bananabaymarinagolfito.com; bananabaymarinagolfito.com.

### Puerto Barillas Marina

**Address:** Jiquilisco Bay, El Salvador

**Moorings:** 90 moorings; liveaboards

**Length:** 20-190 feet; depth 13 feet

**Amenities:** Restrooms, dock carts, water, laundry, phone, launch ramp, ice, fuel dock, showers, groceries, security, parking, picnic area, snack bar, clubhouse, restaurant, swimming pool, guest facilities, mail/message. Onsite immigration and customs. Duty-free on spare parts. Private international airstrip. Tour operator for El Salvador, Antigua, Guatemala, Tikal, and Copan. Texaco fuel dock. Airplane tours, monkey and cocoa plantation tours, free shuttle transportation to town and more.

**Office Hours:** 7 a.m.-7 p.m.

**Contact:** 503-7039-2001; VHF Ch. 16; info@puertobarillas.com; puertobarillas.com.

### Los Suenos Resort and Marina

**Address:** Playa Herradura, Central Pacific Costa Rica; Apartado Postal 662-1007, San José, Costa Rica.

**Slips:** 200.

**Length:** 30-180 feet; 116 dry slips available for boats smaller than 35 feet.

**Amenities:** Full-service port for luxury sport fishing boats and yachts adjacent to a 1,100-acre luxury resort with marina village, shops, restaurants, luxury condominiums and villas, Marriott hotel and 18-hole championship golf course.

**Contact:** 866-865-9759; 011-506-2630-4000; info@lossuenos.com; lossuenos.com

### Marina Pez Vela

**Address:** Quepos, Costa Rica.

**Slips:** more than 100; slips for long-term or short-term.

**Length:** 30-200 feet; minimum depth 14 feet

**Amenities:** Full-service marina with full electrical hookups (30, 50, 100 and 200 amps; single- and three-phase); water, pump-out, trash disposal, dock boxes, golf cart access to each slip, concierge,

parking, 24-hour security, restrooms, showers, fuel dock (gasoline and diesel), government offices, marine store, marina office. Adjacent to hotel, shops and residences. Marina Office Hours: 7a.m.-5 p.m.

**Contact:** 866-739-8352; info@marinapezvela.com; marinapezvela.com.

## MAINLAND MEXICO

### ISLA CORTES

#### Marina Isla Cortes

**Address:** Located in Altata Bay, it is just 40 minutes away from Culiacan International Airport and just minutes from Capital of the State

**Slips:** 43 slips

**Length:** Up to 80 feet; 38 boat hangars for boats up to 32 feet; dry dock for 20 boats up to 35 feet

**Rate:** \$10 per foot

**Amenities:** The newest marina in the Sea of Cortes, Isla Cortes is a convenient destination for Baja cruisers. Amenities include fuel station, diesel, and gas, pump out station, 110/220 electrical station in every slip, Free Wi-Fi, Water, Showers and dressing rooms, laundry room,

**Contact:** VHF, Port Captain services, restaurant/bar and 24-hour security. Harbormaster Roberto Soto Ochoa; 667-791-5957, robertosoloch@gmail.com; marinaislacortes.mx.

## ACAPULCO

#### Club de Yates de Acapulco

**Address:** Gran Via Tropical y Tambuco S/N, Acapulco Guerrero, Mexico, C.P. 39390.

**Slips:** 350; guest slips 48

**Length:** 24-120 feet.

**Rates:** Call for rates

**Amenities:** Restrooms, electricity, dock carts, mail/message, water, dry storage, pump-out, clubhouse, launch ramp, ice, fuel dock, restaurant, showers, pool, tennis courts, 24-hr. security, guest facilities, parking.

**Office Hours:** 9 a.m.-5 p.m.

**Contact:** VHF Ch. 16; Contact the harbormaster via Skype at harbormastercya; call 011-52-744-482-3859; clubdeyatesdeacapulco.com.

## HUATULCO

#### Marina Chahué

**Address:** Huatulco Bays. Blvd. Benito Juárez S/N, Huatulco, Oaxaca. Mexico 70989

**Slips:** 130; liveaboards on request; guest slips 120

**Length:** 27-60 feet.; 10 up to 160 feet; maximum draft 12 feet

**Rates:** Call for rates

**Amenities:** Reservations, fuel dock, launch ramp, 30-and-50-amp electricity, water, restrooms, showers, security, parking, phones, laundry, ice, groceries, Internet, Pets OK.

**Office Hours:** 8 a.m.-2:30 p.m., 4-7 p.m.

**Contact:** Dockmaster: 011-52-958-587-2652; VHF Ch. 16; marinachahué@hotmail.com.

#### Marina Chiapas

**Address:** Road To Plava Linda KM 6.5

**Madero Port. Tapachula, Chiapas**

**ZIP 30830**

**Slips:** 72

**Length:** Maximum 160 feet

**Amenities:** Travel lift for dry storage, 60 tons.

Reservations, fuel dock, launch ramp, 30-and-50-amp electricity, restaurant, tennis courts, diesel mechanics, upholstery, carpentry, painting, pool, water, bathrooms, showers, security, parking, telephones, laundry, ice, groceries, Internet, pets are allowed.

**Office Hours:** 8 a.m. - 2:30 p.m., 4 - 7 p.m.

**Contact:** Dockmaster: Guillermo Garcia memogarcia@marinachiapas.com.mx 962-620-4030 or CEL 9621118291

## IXTAPA

#### Marina Ixtapa

**Address:** Paseo de la Darsena S/N Club de Golf Marina Ixtapa, Ixtapa, Zihuatanejo, Guerrero, Mexico 40880.

**Slips:** 486; liveaboards; guest slips 233; end ties; wait list

**Length:** 41-120 feet

**Rates:** Check at ixtapamarina.com or send an email to: ezuniga@marina-ixtapa.com,

**Amenities:** Restrooms, electricity, water, laundry, public phones, launch ramp, dock boxes, showers, pump-out, groceries, security, parking, snack bar, restaurant, mail/messages. Check in and out, weather report, fuel. Shipyard with 120-ton capacity Travel-lift.

**Office Hours:** 9 a.m.-2 p.m. and 4-7 p.m.

**Contact:** Harbormaster: Lic. Elsa Zuniga; 011 52-755-553-2180; 011 52- 755-553-2365; VHF Ch. 16; marina-ixtapa.com or ixtapamarina.com.

## MANZANILLO

#### Marina Puerto de la Navidad

**Address:** Paseo del Pescador S/N, Isla Navidad, Colima, Mexico C.P. 28830

**Slips:** 207; 6 end-ties

**Length:** 31-150 feet

**Rates:** Call for rates

**Amenities:** Restrooms, electricity, water, laundry, cable TV, phone, launch ramp, ice, fuel dock, dock boxes, showers, pump-out, 24-hr. security, parking, snack bar, sail wash, clubhouse, restaurant, pool, tennis courts, guest facilities, mail/message.

**Office Hours:** 7 a.m.-7 p.m.

**Contact:** Dockmaster: +52 314-337-4014 harbormaster@islaresort.com.mx; islanavidad.com.mx.

## MAZATLAN

#### Marina El Cid Hotel & Yacht Club

**Address:** Ave. Camaron Sabalao S/N (P.O. Box 813), Mazatlan, Sinaloa, Mexico 82110

**Slips:** 120; 6 moorings; 4 end-ties; 100 guest slips

**Length:** 25-120 feet.

**Amenities:** Special summer rates for those who prefer to leave their boats in Mexico. Restrooms, electricity, dock carts, water, laundry, launch ramp, ice, fuel dock, dock boxes, showers, pump-out, freezer, groceries, security, parking, snack bar, restaurant, pool, tennis courts, 24-hr. security, guest facilities, mail/message, sailing school, fishing fleet, golf course, ecological tours, hunting, mountain bikes. Wi-Fi service in all of marina.

**Office Hours:** 8:30 a.m.-5 p.m.  
**Contact:** 011-52-669-916-3468; VHF Ch. 16;  
 marinaelcidmazatlan@elcid.com.mx; elcidmarinas.com.

## Marina Mazatlan

**Address:** Blvd. Marina Mazatlan #2211, Cond. Puesta del Sol Local 1, Mazatlan Sinaloa, Mexico 82110  
**Slips:** 482  
**Length:** 30-266 feet  
**Rates:** Available on marina-mazatlan.com.  
**Amenities:** Metered shore power, water, restrooms, showers, Internet café and free Wi-Fi. Laundry, pump-out, purified water, propane, and charge services. Supermarket located in the marina. Catamaran spaces at no extra charge. Ramp, gas, diesel, Travel-lift at Singlar services. Parking, phone, fax, copy, check-in and checkout, temporary import facilities and medical facilities available.  
**Office Hours:** 9 a.m.-1:30 p.m., 3-5 p.m.  
**Contact:** VHF Ch. 16; harbormaster Jaime Ruiz. 011-52-669-916-7799; 011-52-669-669-2936; fax 011-52-669-669-2937; atec@marina-mazatlan.com; marina-mazatlan.com.

## PUERTO PENASCO

### Marina Puerto Penasco

**Address:** Rocky Point, Sonora. Marina Puerto Penasco offers  
**Slips:** 20 slips  
**Length:** 25-79 feet.  
**Amenities:** Restrooms, showers, 110v/220v 30-and-50-amp electricity, water, parking, fax, mail, security includes cameras and guard.  
**Contact:** Dockmaster: 011-52-638-388-6944

## BANDERAS BAY

### Marina Riviera Nayarit

**Address:** La Cruz de Huanacaxtle, Bahia de Banderas, Nayarit, Mexico  
**Slips:** 354  
**Length:** 31-400 feet  
**Amenities:** Full-service marina with fuel dock, 110/220/440 electricity, pump-out dock, restrooms, shower, Wi-Fi, 24-hour security, boatyard with 150-ton Travel-lift, drydock, yacht club, fish market, VIP lounge, Palapa Restaurant and Bar.  
**Office Hours:** 9 a.m.-6 p.m.  
**Contact:** 011-52-329-295-5526; info@marinarivieranayarit.com; harbormaster@marinarivieranayarit.com; marinarivieranayarit.com

## PUERTO VALLARTA

### Marina Nuevo Vallarta

**Address:** Paseo de la Marina S/N, Villa 5, 63735, Nuevo Vallarta, Bahia de Banderas, Nayarit, Mexico.  
**Slips:** Docks A and B are ready with 68 new slips; 172 slips under construction; 230 mooring spaces; 40 long-term lease slips  
**Length:** 22-130 feet  
**Amenities:** Restrooms, showers, water, electricity, Wi-Fi Internet, dock boxes, controlled-access gates,

24-hr. security, parking. New fuel dock and pump-out stations coming soon

**Office Hours:** 9 a.m.-2 p.m. and 4-7 p.m. Monday-Friday; 9 a.m.-1 p.m. Saturday.  
**Contact:** 011-52-322-297-7000. Dockmaster: Juan Sebastian Estrada; juan@marinanuevovallarta.com; marinanuevovallarta.com; VHF Ch. 16.

### Marina Vallarta

**Address:** P.O. Box 350B, Puerto Vallarta, Jalisco, Mexico  
**Slips:** 354; liveaboard slips; guest slips 116  
**Length:** 30-140 feet. Rates: Call. Restrooms, electricity, water, laundry, phones, launch ramp, ice, fuel dock, dock boxes, storage lockers, showers, pump-out, groceries, 24-hr. security, restaurant, mail/message. VHF Ch. 16. Office: 9 a.m.-7 p.m. M-F; 9 a.m.-2 p.m. and 4-6 p.m. Sat. 011-52-322-221-0722; fax 011-52-322-221-0725; marina-vallarta.com.mx.

### Paradise Village Marina

**Address:** 105° 17.9' W 20° 41.2' N. Paseo de Los Cocoteros 001, Nuevo Vallarta, Nayarit, México, 63735.  
**Slips:** 200 slips  
**Lengths:** 26-240 feet  
**Amenities:** We are located at beautiful five-star Paradise Village Resort in Banderas Bay, one of the most protected Bays on the Pacific Coast of México. We provide shore power (120v 30amp, 220v 50-amp, 220v 100-amp, and 480v 100-amp 3 phase), free potable drinkable water, cable TV, in slip pump out and trash pickup 3 times a day, Security cameras 24/7 and guards. Certified Clean Marina the only one in México and the first Fiber Optic Internet System designed inclusively for Paradise Village Marina. Hotel amenities are available to our Marina guests and crew, same as hotel guests that includes Hospitality suite, Sky Bar, Beach, Swimming pools, Spa, Gym, Tennis courts, Golf Course, Yacht club, with pool & jacuzzi and parking. Onsite Shopping Center, Supermarket, Hospital, Pharmacies, Banks/ATM, Laundromat, Food courts and Assorted Restaurants.  
**Office Hours:** Monday-Friday 8 a.m.-5 p.m./Saturday-Sunday 9 a.m.-2 p.m.; VHF Ch 16.  
**Contact:** Harbormaster: Dick Markie; phone 011-52-322-226-6728. marina@paradisevillagegroup.com; dmarkie@paradisevillagegroup.com; www.paradisevillagemarina.com

## SAN CARLOS

### Marina San Carlos

**Address:** Edificio Marina San Carlos L-1, San Carlos, Sonora, Mexico 85506.  
**Slips:** 400; all slips can be liveaboard, no extra charge.  
**Length:** Up to 64 feet; depth 5-10 feet.  
**Amenities:** Slips, ramp, tractor, crane, laundry, and restroom/showers. No longer offer moorings or lockers. Storage lockers available nearby (myguardian-storage.com). Marine services available nearby (starmarinecenter.com). No reservations.  
**Office Hours:** 7:30 a.m.-5 p.m. Monday-Saturday and Sunday. 8 a.m.-5 p.m.  
**Contact:** VHF Ch. 16; +52-622-226-1061, 520 225 04 78 (from the U.S.); Whatsapp +52 622 149-46-64+; customerservice@marinasancarlos.com; marinasancarlos.com;

### Marina San Carlos Dry Storage

**Address:** Carretera San Carlos Km 11.5, San Carlos, Sonora, Mexico.  
**Amenities:** Hydraulic trailers for boats between 27ft – 54ft long (up to 45 tons), Tractor services for boats on trailers up 41ft. Dry storage on trailers or stands, de-mast /mast-up services, transportation between San Carlos -Tucson or San Carlos – Ensenada. Shipyard repairs (Bottom paint, gel coat repair, fiberglass repair, polishing); ; mechanical services, Volvo -Penta dealers.  
**Office Hours:** 7:30 a.m.-5 p.m. Monday – Friday ,Saturdays 7:30 until 1:00 p.m. General manager: Kirsten "Kiki" Grossman;  
**Contact:** VHF Ch. 16; +52-622-226-1061, 520 225 04 78 (from the U.S.); Whatsapp +52 622 149-46-64; marinaseca@marinasancarlos.com, mseca@marinasancarlos.com

## BAJA CALIFORNIA

### Marina Puerto Escondido

**Address:** Calle bahía de las Palmas Lote 1-15, Segundo piso, Puerto Escondido, Loreto Baja California Sur. México. C.P. 23894; GPS Location: 25° 48 46.00 N 111° 18 50.00 W.  
**Slips:** 150; 15 medmoor positions; 100 buoy moorings  
**Length:** 30-250 feet; up to 240 feet  
**Amenities:** Dry storage on trailers or stands, 50 tons travel lift, buoy mooring, fuel dock (diesel and premium gasoline), , concierge service, onsite maintenance/repair services, 24/hour security surveillance, Provisioning services, yacht management services, onsite restaurant and grocery, onsite charter/adventure company, watersports and bike rentals, Duffy electric boat rentals, captain's lounge, Rooftop pool and hot tub, Launching ramp, sewage pump out, laundry facilities (washing and drying machines), bathrooms with showers, resident activity programs, car and trailer parking, electricity service: 110v/30amps, 220v/50amps and 100, 480V 100 amps water, free pump out, security, Free High-speed Wi-Fi.  
**Office Hours:** 7 days a week 9 a.m. to 5 p.m.  
**Contact:** VHF Ch 16; Harbormaster: Javier Fuerte; Phone +52 613 1052890, Office +52 613 1318097; Reservations: +526131412361; reservations@marinapuertoesccondido.com; marinapuertoesccondido.com.

## ENSENADA

### Baja Naval

**Address:** Av. de la Marina #10, Zona Centro, Ensenada, Baja California, Mexico 22800.  
**Slips:** 50  
**Length:** Up to 100 feet.  
**Amenities:** Baja Naval is a full-service marina and boatyard. Amenities include, restrooms, showers, electricity, a concierge, Wi-Fi, free phone calls to the U.S. and 24-hr. security, with both guard personnel and electronic security. The marina offers help with clearance, immigration, customs and fishing licenses. Walk to Port Captain, shops, restaurants, hotels, bars and services. The full-service boatyard offers a wide range of repair and maintenance services, Lloyds and ABS inspections, a 2,500-ton Synchro-lift capable of



hauling vessels up to 80 meters with beams up to 16 feet, and a 70-ton Travelift.

**Contact:** For marina reservations, contact dockmaster; marina@bajanaaval.com. For boatyard information, contact boatyard@bajanaaval.com. Customer service: + 52-646-1740020; bajanaaval.com.

### Ensenada Cruiseport Village

**Address:** Blvd. Costero S/N, Zona Centro, Ensenada, Baja California, México, C.P. 22800

**Slips:** 191 slips

**Length:** Slips from 36' to 68', 6 end ties from 83' to 135', a 510' mega yacht area.

**Amenities:** Free assistance for clearance with the Port Authorities, walking distance to downtown, double breakwater protection, launch ramp, concrete built docks, parking, BBQ area, workout area, laundry, restrooms, showers, 24-hour security, controlled access, pump out service, Wi-Fi, pet friendly.

**Office Hours:** Monday- Friday 8 a.m.-6 p.m.;

Weekends 9 a.m.- 3 p.m.

**Contact:** Toll free from USA: (877)-219-5822, MX: +52 (646) 173-41-41 VHF 12, info@hutchisonportsecv.com; www.marina.hutchisonportsecv.com

**Coordinates:** 31° 51' 21" N 116° 37' 19" W.

### Hotel Coral & Marina

**Address:** Carretera. Tijuana-Ensenada Km 103 #3421 Zona Playitas, Ensenada, BC Norte, Mexico 22860.

**Slips:** 353; guest slips from 30 to 65 feet; end-ties 64 to 109 feet.

**Amenities:** Restrooms, Electricity (110v/30A, 220v/50A, 220v/100A) dock carts, snack bar, picnic area, water, laundry, pump-out, clubhouse, launch ramp, fuel dock (diesel and gasoline), restaurant, marina grill and bar, Cable TV and Wi-Fi, showers, pool, tennis courts, fish cleaning station, 24-hour security, customs clearance assistance, guest facilities, parking, Spa and Wellness program, lobby bar, meeting facilities, vessel maintenance and cleaning services, transportation service to San Diego and other So Cal cities and airports. Leashed pets OK (pet-friendly environment). Marina is adjacent to a five-star hotel. Large supermarket located across the street.

**Office Hours:** 8 a.m.-9 p.m.

**Contact:** VHF Ch. 71. 866-302-0066; Mexico 011-52-646-175-0050; marina@hotelcoral.com; fito.espinosa@hotelcoral.com; www.hotelcoral.com

### Juanitos Sportfishing Boats and Marina

**Address:** Muelle de Pesca Deportiva S/N, C.P., Ensenada, BC Norte, Mexico 22800

**Slips:** 14; guest slips 4

**Length:** 30-50 feet; depth 18 feet

**Rates:** Call Electricity, water. Located in center of Ensenada. VHF Ch. 18. Office: 8 a.m.-5 p.m. Dockmaster: Juan Cardona; 011-52-646-174-0953

## LA PAZ

### Marina Cortez

**Address:** Calle Manuel Marquez de Leon Esquina Topete No. 2415.

**City:** La Paz Baja California Sur, Mexico.

**Slips 50; 1 end-ties**

**Length:** 40-180 feet; end-tie dock 300 feet; depth: 12- 17 feet.

**Rates:** From \$25 per foot to \$77 per foot plus taxes.

**Amenities:** Restaurants onsite, chandleries, supermarkets and banks nearby. Located right in downtown La Paz, with all services nearby and within walking distance.

**Office Hours:** 8 a.m.- 7 p.m. Monday Friday, 9 a.m. 7p.m., Saturday and Sunday 9 a.m.-5 p.m.

**Contact:** Office +52 612 1234101 + Cell Phone+52 612 1570013 Guadalupe Morales, Operations Manager; dockmaster@marinacortez.com.

### Marina CostaBaja

**Address:** Km 7.5 Carretera a Pichilingue, Costa Baja, La Paz, BC Sur, Mexico 23010.

**Slips:** 250; liveaboards

**Length:** 30-220 feet; 10 percent overhang limit; maximum draft 20 feet; Outer Basin 6 feet; Inner Basin; Waiting list for slips 70-plus feet.

**Amenities:** Fuel dock, launch ramp, dock boxes, dock carts, electricity, at-slip pump-out, potable water, restrooms, showers, security, parking, phones, laundry, clubhouse, restaurants, storage lockers, ice,

BIG OR SMALL  
ALWAYS  
DETAIL ORIENTED

GRAN  
PENINSULA



BAJA  
NAVAL

granpeninsula.com  
ph. +52.646.178.8020  
info@granpeninsula.com

bajanaaval.com  
ph. +52.646.174.0020  
boatyard@bajanaaval.com

Ensenada, Mexico  
50NM from San Diego

Lloyd's certified  
2,500 ton Syncrolift

70 ton Travelift

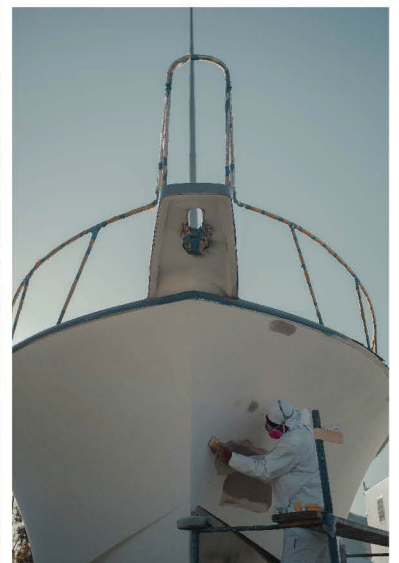
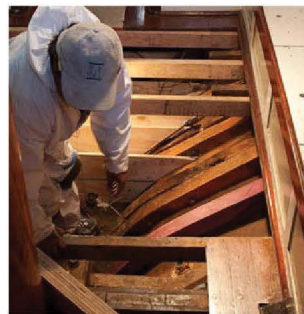

**Marina CostaBaja cont'd**

groceries, guest facilities, mail/message, swimming pool, tennis courts, Gary Player Signature Golf Course, Hyatt Place Hotel, Costa Baja Resort & Spa, pet friendly marina. Other: Internet and satellite TV access at each dock, courtesy scheduled shuttle transportation to and from downtown La Paz. Dream Yacht charter fleet on site, dive tours. Medical Clinic, marine hardware store, boat maintenance staff, 24-hr. security and marina staff.

**Office Hours:** 8 a.m.-7 p.m. Monday-Friday; 9 a.m.-5 p.m. Saturday-Sunday.

**Contact:** Toll-free from U.S. 888-866-9394; toll-free from Mexico 01-800-200-0281; Direct 011-52-612-121-6225; fax 011-52-612-121-5764; VHF Ch. 16; marina@costabaja.com; marinacostabaja.com. Dockmaster: Gabriel Ley (marina manager); gley@marinacostabaja.com.

**Marina de La Paz**

**Address:** S.A. de C.V. Conveniently located downtown at Topete #3040 and Legaspi, La Paz, BC Sur, Mexico, 23060. Mailing address: P.O. Box 290, La Paz, BC Sur, Mexico 23000.

**Slips:** 110; guest slips available

**Length:** 30-200 feet.

**Amenities:** Friendly, helpful, bilingual staff, 110 full-service slips. Potable desalinated water, 110, 250, and 440-volt electricity, pump-out, guest slips, dinghy dock, restrooms, storage lockers, parking, laundry, launch ramp, dock carts, free Wi-Fi and plug in internet, clubhouse, phones, mail service, scuba diving, yacht maintenance and repairs, chandlery and security. Liveaboards OK. Pets allowed on leash.

**Office Hours:** 8 a.m.-6 p.m.

**Contact:** Dockmaster: Neil Shroyer; phone +52-612-125-2112; Fax, + 52-612-125-5900; email info@marinalapaz.com; marinalapaz.com.

**Marina Palmira**

**Address:** Km 2.5 Carretera a Pichilingue, La Paz, BC Sur, Mexico

**Slips:** 180

**Length:** 36-150 feet

**Amenities:** Electricity and water services, Wi-Fi, storage lockers, dock carts, snack bar, dry storage, laundry, pump-out, guest facilities, marine hardware store and supermarket, free shuttle to town. Two restaurants/bars and the Marina hotel; special rate offered to clients at the hotel and Paraiso del Mar Golf Course.

**Office Hours:** 7 a.m.-8 p.m.

**Contact:** 877-217-1513 toll free or 011-52-612-121-6159; reservations@marinapalmira.com; marinapalmira.com; VHF Ch. 16 and 68

## LOS CABOS

**The Marina at Puerto Los Cabos**

**Address:** Paseo de los Pescadores, San Jose del Cabo, BC Sur, Mexico; coordinates: 23° 03.408' N 109° 40.264' W

**Slips:** 200 currently available; liveaboards available.

**Length:** 20-300 feet; maximum draft 20 feet

**Amenities:** Gated, secure marina complex just 10 miles from Gordo Banks fishing grounds, 5 minutes from downtown San Jose del Cabo, 20 minutes from Los Cabos International airport and 20 minutes from Cabo San Lucas shopping and nightlife. Boater and crew access to Hotel el Ganzo amenities, and discounts on local golf courses and activities. Puerto Los Cabos Marine Center boatyard, operated by Marine Group Boat Works of San Diego, offers a full-service repair facility with a chandlery, a 150-ton Travelift and the first dry-stack boat storage facility in Mexico. Fuel dock, dock boxes, dock carts, electricity, pump-out, water, restrooms, showers, secure parking close to all slips, phones, restaurants. When the final phase is completed, the facility will offer 22,000 linear feet of dock space, 400 slips, a long dock for boats up to 400 feet in length, dedicated slips for yachts 150 feet and larger, two restroom and laundry facilities, and a fuel dock building with a convenience store.

**Office Hours:** 9 a.m.-5 p.m. Monday-Friday

**Contact:** 011-52-624-105-6028; VHF Ch. 16, 22; marinainfo@puertoloscabos.com; marinapuertoloscabos.com.

**Marina Cabo San Lucas**

**Address:** Lote A-18 de la Darsena Cabo San Lucas, BCS Sur, Mexico 23450.

**Slips:** 380

**Length:** Up to 375 feet

**Amenities:** Modern floating concrete docks, restrooms, showers, Wi-Fi. 24-hour security with guards, electronic key card access and cameras. 110v/220v 30 or 50-amp electricity, fuel dock with gasoline and centrifuged diesel fuel, pump-out station, full-service chandlery, full-service boatyard with 75-ton Travelift, marine documentation agency nearby. Desalinated water provided by marina's own 40,000 gallon per day desalination plant. Restaurants, shopping, 24-hr. security, laundry, storage lockers, parking.

**Contact:** (011-52)-624-173-9140; fax 011-52-624-143-1254; VHF Ch. 88a; CSL@igymarinas.com; igy-cabosanlucas.com. Fuel Dock (011-52-) 624-173-9157 VHF Ch. 79A

**Marina de Rey**

**Address:** Cabo San Lucas, BC Sur, Mexico.

**Slips:** 90 slips

**Length:** 30-130 feet

**Amenities:** Surrounded by breathtaking scenery, Marina del Rey in Cabo San Lucas offers 90' fully equipped slips ranging from 30 to 130 feet. 30, 50 and 100 amp and three-phase electricity. Restrooms, showers, water, fuel dock, security (including cameras and guard personnel). Near popular restaurants, bars, and amenities of Cabo San Lucas.

**Contact:** Marina del Rey office: 011-52-624-143-6522; 011-52-624-143-6525 www.marinadelreycabo.com.



# PIER 44 MARINA

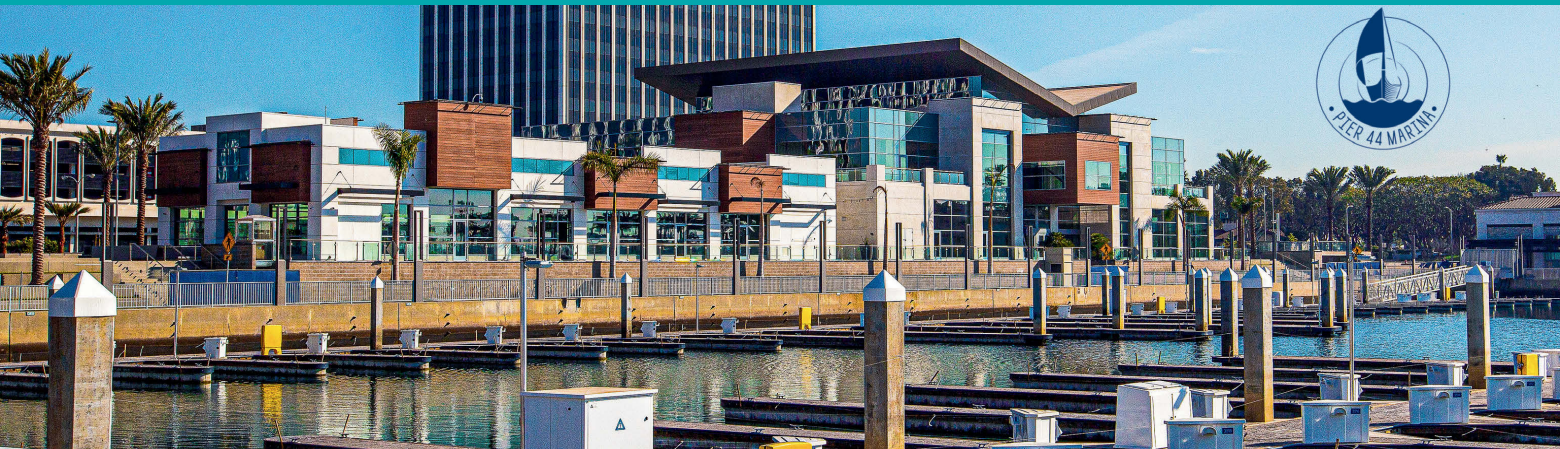

## MDR'S PREMIER BOAT SLIPS

### *Discover the New Pier 44 Marina —*

Marina del Rey's premier location and facility for boat slips. Offering state-of-the-art facilities and unmatched convenience, Pier 44 boasts 141 slips, including end-ties for larger vessels, 24-hour security, and a wide range of amenities like brand-new restrooms, freshwater hookups, on-site pump-out, and dry stack storage. Located within walking distance of shopping, dining, and entertainment, Pier 44 provides everything a boater needs, all in one place. Call today to reserve your slip and experience the luxury of Marina del Rey's newest marina.



## AMENITIES

- 24-Hour Controlled Access
- Rounded Fingers
- Lockable Dock Boxes
- New Restrooms with Showers
- Convenient On-Site Pump-Out
- Freshwater Hookups
- Electricity - 30 & 50 Amps
- Dock Carts, Dinghy Docks
- Transient Slips
- Boat Repair Shop
- WiFi Available, Parking
- Dry Stack Storage

## LOCAL SPOTS

- Trader Joe's
- Planta Cocina
- Alfred Coffee
- Kazunori
- HiHo Cheeseburger
- Pasta Uovo
- Winston Pies
- REI
- 12Twelve Nail Bar
- Bank of America
- Restore Wellness Spa
- Marina Sailing School

## PIER 44 SLIPS

### **Convenience at its Best:**

*Located near Burton Chase Park, close to Freeway 90, LAX, and Venice Beach. Experience unparalleled convenience and luxury at the newest marina in Marina del Rey!*

### **Office Hours:**

*Dock Office: 9:00am to 5:00pm, Tue-Sat  
(Closed Sun & Mon)*

### **Contact Us Today:**

*Phone: 310-806-6970  
Pier44@pom-mdr.com*

[ExploreMarinaDelRey.com](https://www.exploremarinadelrey.com/pier-44-marina)  
[/pier-44-marina](https://www.pier-44-marina.com)

PACIFIC OCEAN  
MANAGEMENT



SCAN ME



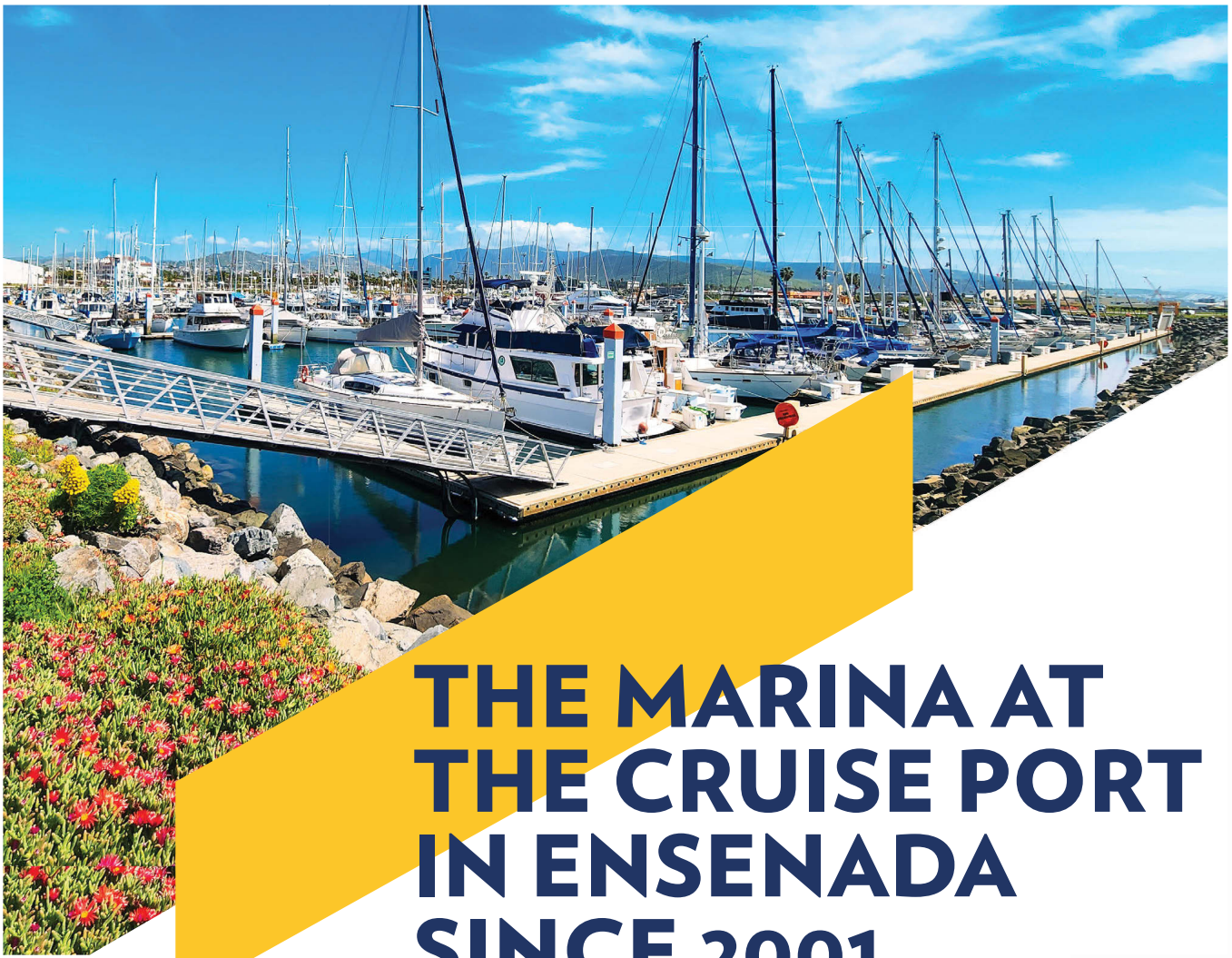

# THE MARINA AT THE CRUISE PORT IN ENSENADA SINCE 2001

## OUR FACILITIES

191 slips / 6 end ties / 510' megayacht dock / launch ramp / **double** breakwater / located in downtown / parking / pump out service / BBQ area / controlled access and security / dock box with water and power supply / restrooms and showers / pet friendly / laundry room / complimentary Wi-Fi

**RESERVE NOW!**



+1 (877) 219 5822 / +52 (646) 173 4141 /  : Hutchison Ports ECVMarina  
/reservations@hutchisonportsecv.com / [www.marina.hutchisonportsecv.com](http://www.marina.hutchisonportsecv.com)

**FREE** assistance for clearance with the Port Authorities when you stay with us!



**HUTCHISON PORTS**  
**ECV** *Marina*



# YOUR DESTINATION *For World-Class Service*



Marina Pictured:  
MARINA DEL REY,  
Southern California

Suntex Marinas are so much more than a place to dock a boat. We've got it all, including gyms, pools, waterfront restaurants, fully-stocked marine centers, captain's lounges, and more. Enjoying first-class amenities, you're sure to have a great time, along with a safe, comfortable and stress-free experience. Suntex Marinas' customer satisfaction ratings are among the highest in the hospitality industry. For more information, visit **[suntex.com](https://www.suntex.com)**.

**COME ENJOY THE WATER.** *We'll do the rest!*



**NORTHERN CALIFORNIA:**  
(Saltwater)

- Jack London Square Marina
- North Basin Marina
- Central Basin Marina
- Union Point Marina



**NORTHERN CALIFORNIA:**  
(Freshwater)

- Pleasure Cove Napa
- Lake Don Pedro Marina
- Tahoe Keys Marina



**CHANNEL ISLANDS HARBOR:**

- Marine Emporium Landing
- Seaside Boatyard & Marina
- Peninsula Yacht Marina
- Bahia Marina
- Westport Marina



**SOUTHERN CALIFORNIA:**

- Marina del Rey Marina





**DISCOVER THE HISTORY OF BANDERAS BAY AND ENJOY  
PARADISE VILLAGE MARINA. WE ARE ALWAYS OPEN!**



**IN THE TOP 100**  
MEGAYACHT MARINAS

*Around the Globe*

Awarded Best Marina in México  
“by Boat International”



Ph +52 (322) 226 6728 | [marina@paradisevillagegroup.com](mailto:marina@paradisevillagegroup.com) | [www.paradisevillagemarina.com](http://www.paradisevillagemarina.com)

GPS Coordinates: 105° 17.9'W 20° 41.2'N