

## **PROJECT DESCRIPTION**

Gila County is planning two projects that require archaeological clearance from the Tonto National Forest, Payson Ranger District. One project is the construction of an emergency access road from an existing road in the Beaver Valley Subdivision to Forest Road 199 (Houston Mesa Road). The other project is the relocation of a cattle guard onto Park Road (a Forest Road) that provides access to multiple subdivisions in the area.

## **SCOPE OF WORK**

Prior to work the Tonto National Forest Service is requiring Archeological Clearances for both projects. Clearances will meet the minimum requirements required by the Tonto National Forest and the Arizona State Historic Preservation Office.

The Beaver Valley Emergency Access route will consist of clearing and grubbing of vegetation, grading a new road to provide emergency access from the subdivision in case of an emergency. A map of the of project is attached. The project is approximately 9 miles north of Payson on Forest Road 199 (Houston Mesa Road). Coordinates of the project are 34°20'26" N. 111°17'27" W. Gila County intends to do the work inhouse.

The Cattle Guard relocation consists of the County installing a new cattle guard at an exact location to be determined. The location will be on Park Rd. a few hundred feet north of the existing cattle guard located at the entrance to the Meads Collins Subdivision approximately 24 miles north of Payson. Coordinates of the location are 34°20'52" N. 111°08'24" W. Gila County staff will meet with the selected firm in the field to determine the exact location, if necessary.

Maps of the areas are attached for reference purposes.

In your submittal include the total cost and a cost for each location. The County intends to have both locations cleared at the same time. It is possible a 3<sup>rd</sup> party will be reimbursing the County for one of the clearances.

Direct questions to and submittals to:

Steve Sanders  
Gila County Public Works  
745 N. Rose Mofford Way  
Globe, AZ. 85501  
Phone (928) 402-8530  
Email: [ssanders@gilacountyaz.gov](mailto:ssanders@gilacountyaz.gov)

Submittals are due February, 25, 2021 by 3:00PM.



Emergency Access Road  
34°20'26" N  
111°08'24" W



# PROPOSED EMERGENCY EXIT ROAD FOR BEAVER VALLEY ESTATES GILA COUNTY, ARIZONA

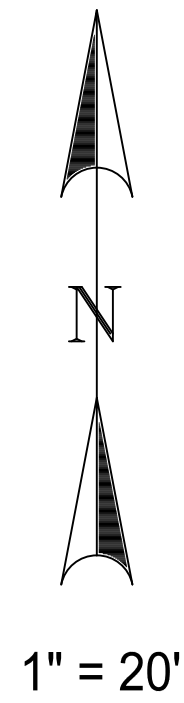

PROJECT LOCATION

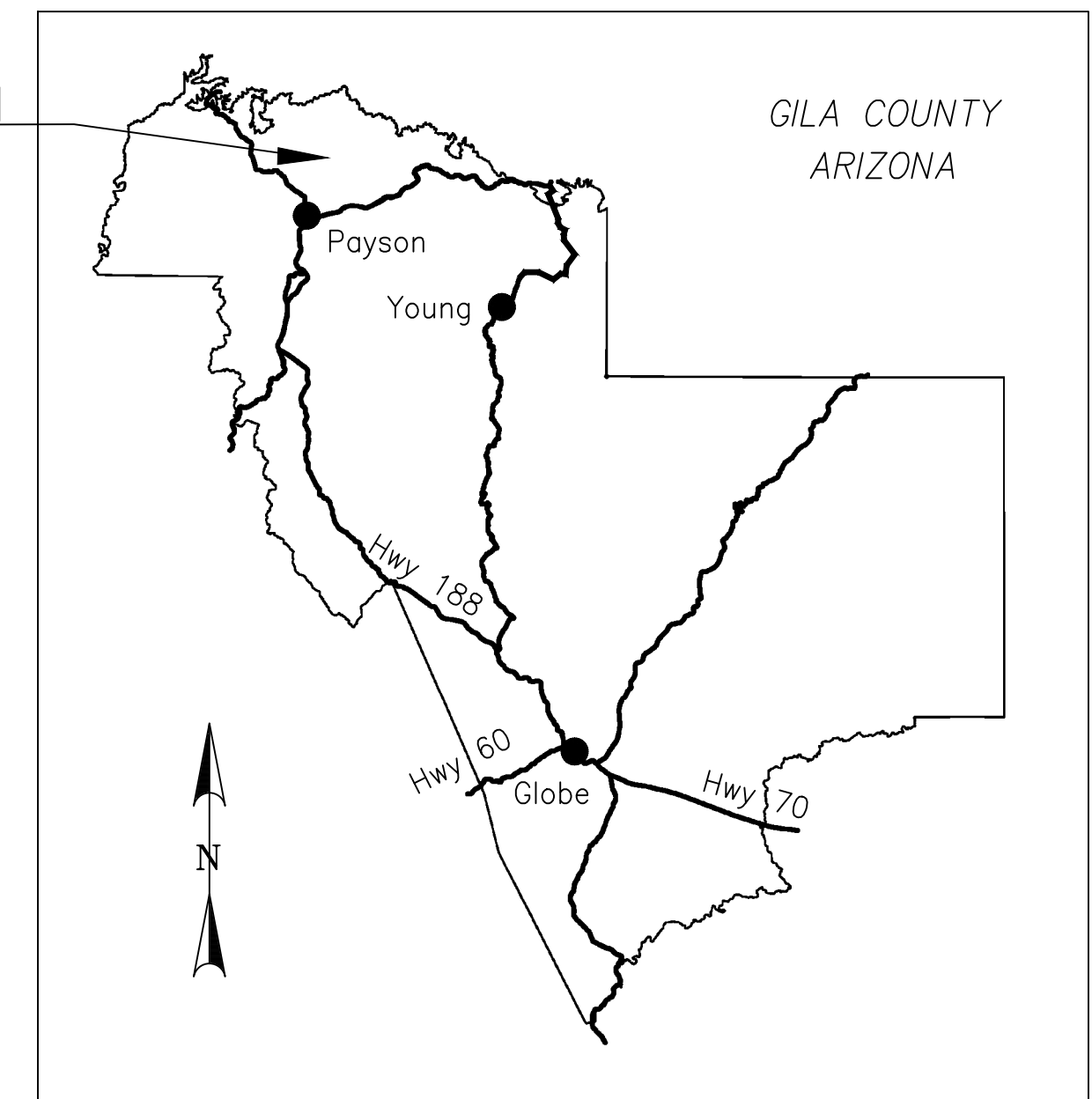

PROJECT LOCATION

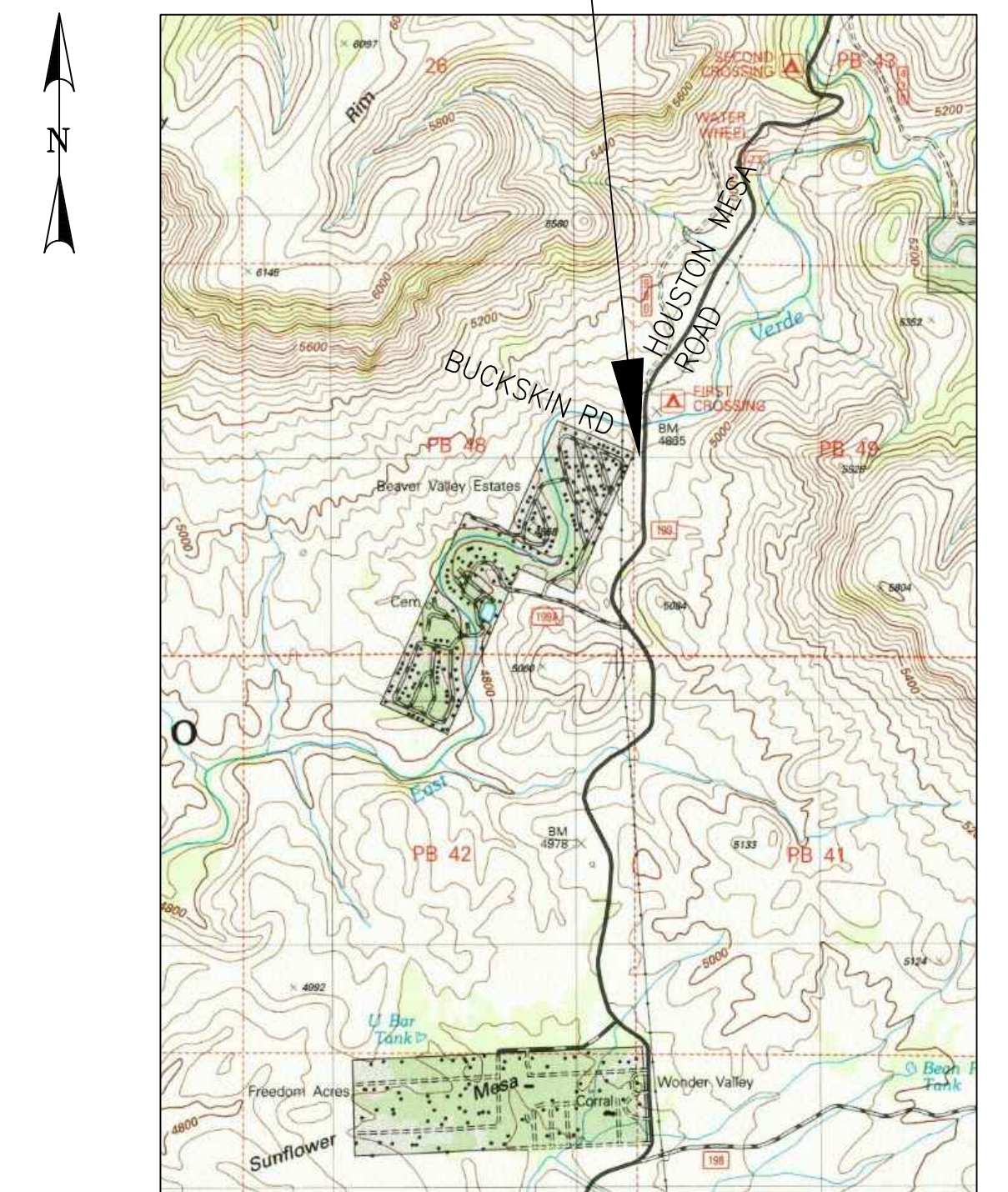

GILA COUNTY CONTACT

ATTN: STEVE SANDERS  
PUBLIC WORKS DIRECTOR – GILA COUNTY  
745 NORTH ROSE MOFFORD WAY  
GLOBE ARIZONA 85501

	<p><b>Gila County</b></p> <p>Public Works</p> <p>Steve Sanders</p> <p>745 North Rose Mofford Way Globe, AZ 85501</p> <p>(928) 425-3231 FAX (928) 425-8104</p>	<p>Gila County</p> <p>Beaver Valley</p>	
DRAWN BY: CW	DATE: 12/9/2020	SHEET 1 OF 1	

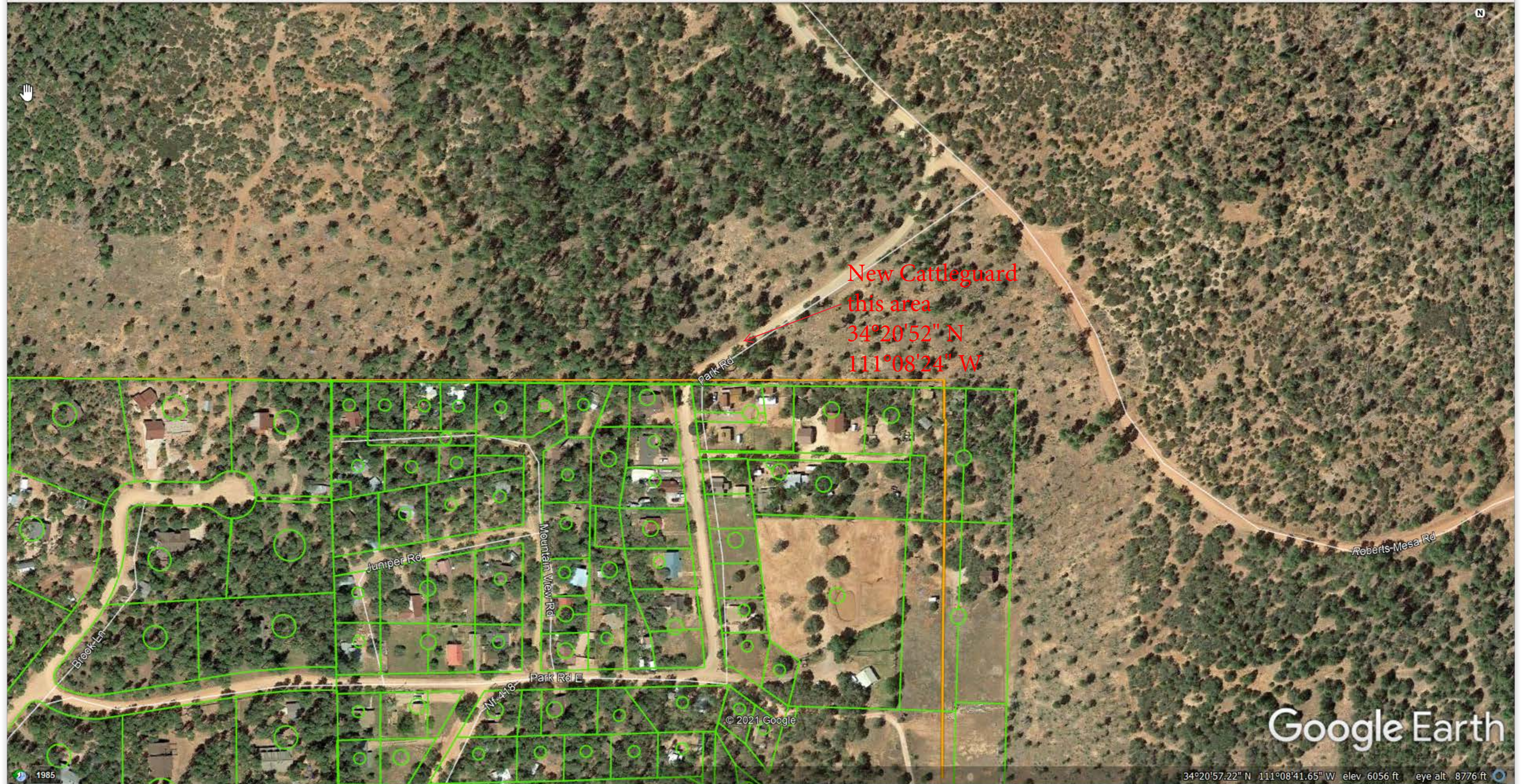

New Cattleguard  
this area  
 $34^{\circ}20'52''$  N  
 $111^{\circ}08'24''$  W

Google Earth

$34^{\circ}20'57.22''$  N  $111^{\circ}08'41.65''$  W elev 6056 ft eye alt 8776 ft