



W

DUBAI

THE PALM

THE RESIDENCES

3D

List

Compare

Back

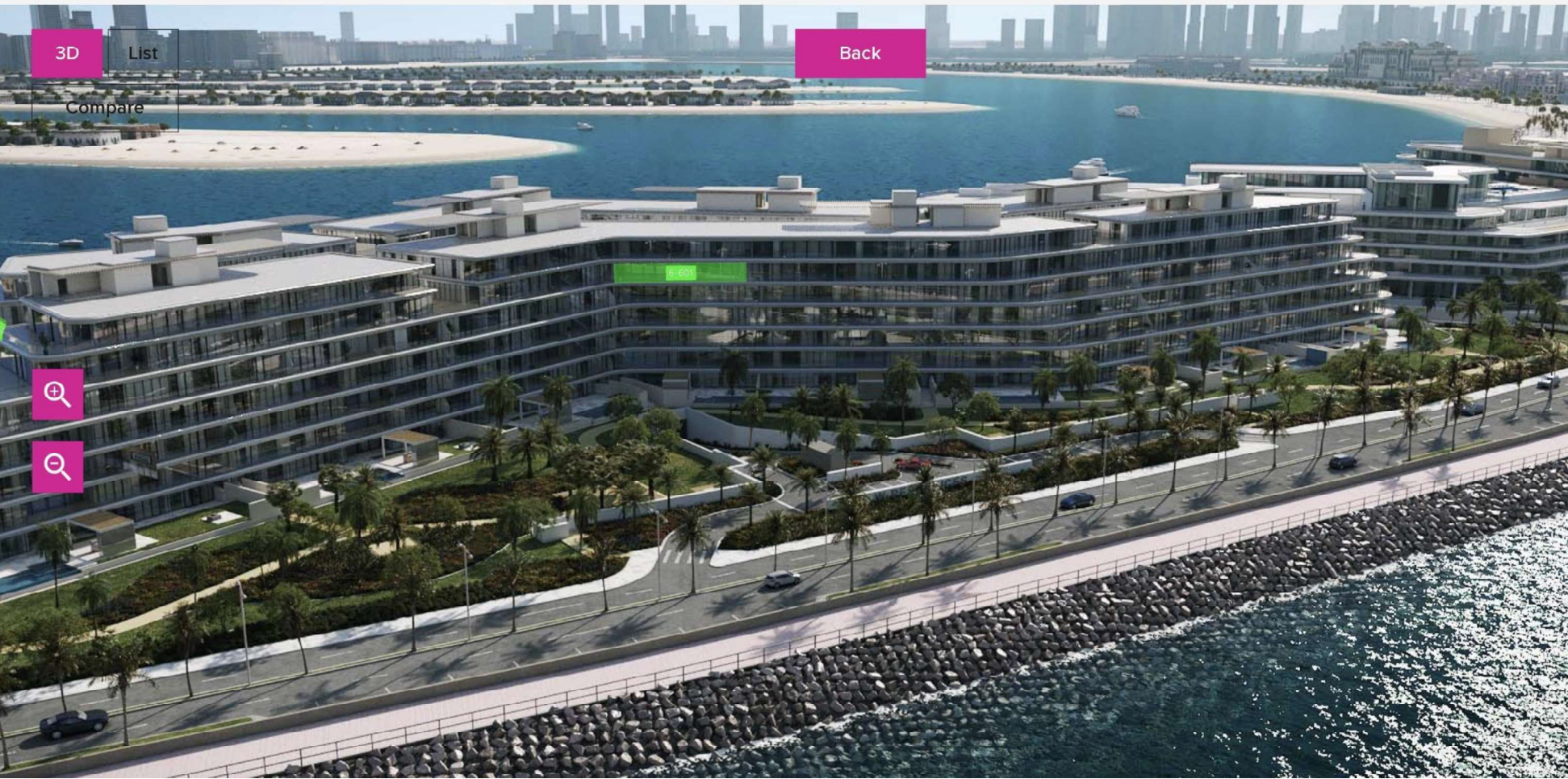

*ACTUAL VIEW



*POTENTIAL LAYOUT

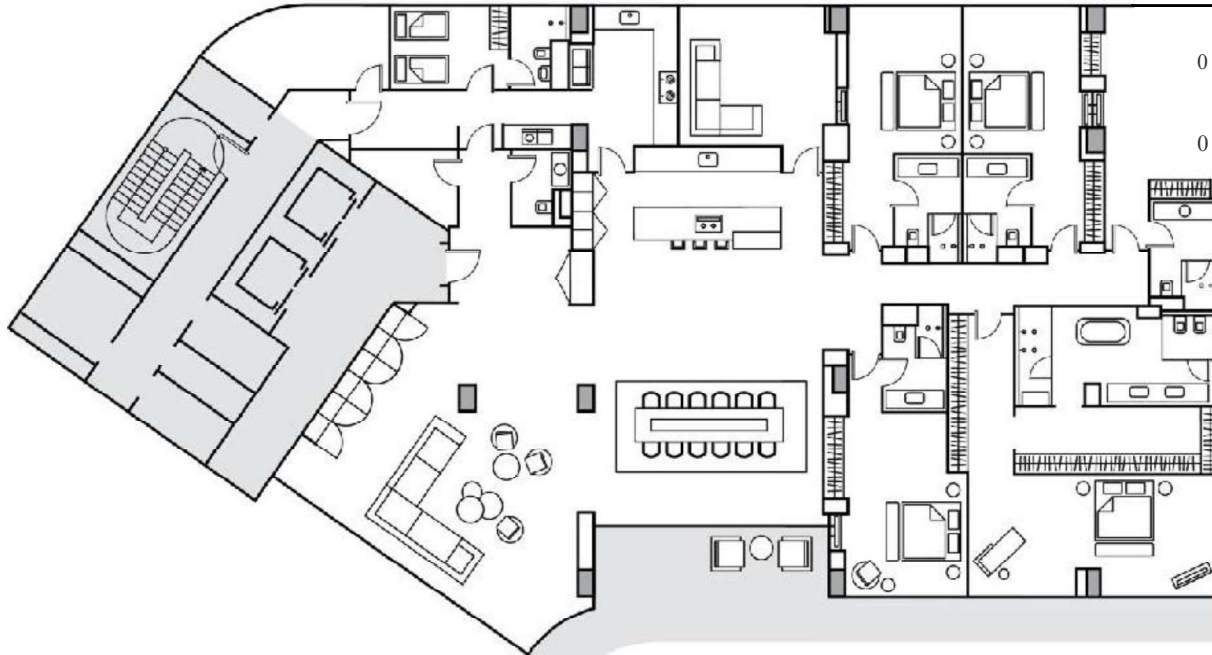

W RESIDENCES DUBAI - THE PALM

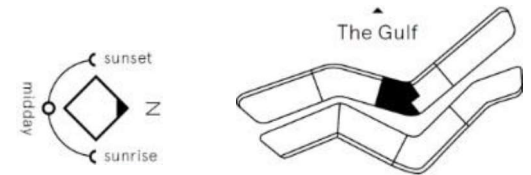

Mansion Six
Floor 6
Home No. 6-601
Bedrooms 5

Internal Area 619 sq m / 6663 sq ft
Balcony Area 60 sq m / 645 sq ft
Total Area 679 sq m / 7308 sq ft

*ACTUAL UNIT

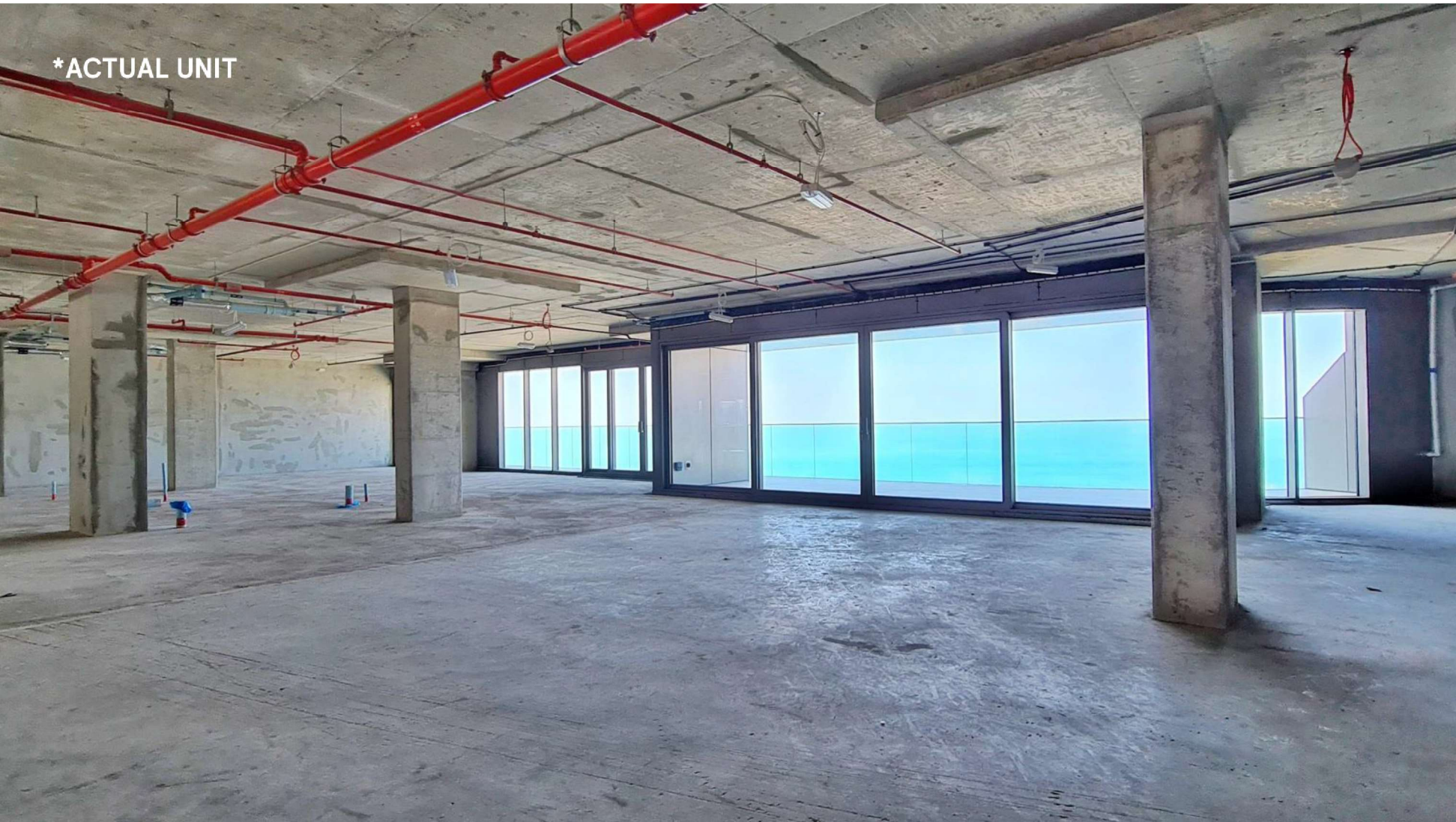

PROJECT HIGHLIGHTS

The W Residences Dubai is where it all begins. Driven by our passion to provide only the very best we have reimagined what luxury living truly means.

This state-of-the-art project spanning over 1 million sq.ft. comprises of 104 unique homes spread across 8 mansions with only 2 residences per floor.

All W Residences come with stunning floor to ceiling panoramic views of either unobstructed views of the Arabian Gulf or Dubai's world-famous skyline including all iconic landmarks.

Ownership unlocks limitless possibilities of exceptional hotel-inspired living and access to the W Dubai's Whatever/Whenever © Service. The W Residences Owners will get the best available rate at all W Hotels, enjoy room upgrades, earn points, gain exclusive access to our exquisite experiences, and much more.

Our exclusive project is a pet friendly development.

We cordially invite you to join the very special world of the W Residences Dubai inspired living that reaches beyond expectations .



THE MASTER PLAN KEY

- | | |
|-------------------------|----------------------------------|
| 1. Your Residence | 7. Tennis Court |
| 2. Arrival | 8. Beach Sports Hut |
| 3. CLUB 104 | 9. Outdoor Dining |
| 4. Private Beach | 10. Access to W Dubai - The Palm |
| 5. Barbecue Area | 11. W Dubai - The Palm |
| 6. Children's Play Zone | |

THANK YOU

