

SITE PLAN 1" = 20'-0"
24 77/8' x 93' 0"

REVISIONS	
DATE	DESCRIPTION
11/8/19	SHORTENED ENTRANCE CANOPY

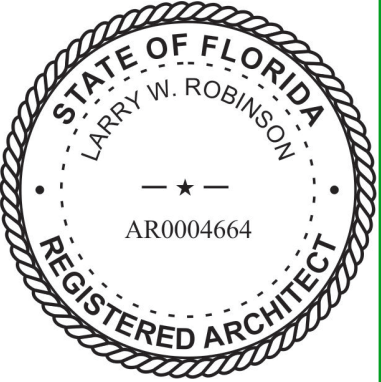

NOT VALID UNLESS SIGNED AND DATED

LARRY W. ROBINSON, P.A.
a r c h i t e c t

414 north halifax avenue 321
daytona beach, florida 321
telephone: 386 - 252 - 04
e mail: lwrarchitect@bellsouth.net

**Proposed 36 Unit Condominium for
SHAMROCK-SHAMROCK, INC.**

613 North Halifax Avenue, Daytona Beach, Florida

THIS DRAWING & ITS REPRODUCTIONS ARE INSTRUMENTS OF SERVICE & ALL DESIGN INFORMATION SHOWN HEREON IS PROVIDED IN CONFIDENCE & REMAINS THE SOLE PROPERTY OF LARRY W. ROBINSON, ARCHITECT. NO PART OF THIS DESIGN & ALL INFORMATION PROVIDED ON THIS DOCUMENT FOR ANY OTHER PURPOSE OTHER THAN THE SPECIFIC PROJECT NAMED HEREON IS STRICTLY PROHIBITED WITHOUT THE WRITTEN CONSENT OF LARRY W. ROBINSON, ARCHITECT.

UNAUTHORIZED ALTERATION OR ADDITION TO THIS DOCUMENT IS A VIOLATION OF FLORIDA STATUTES. ONLY COPIES MADE FROM THE ORIGINAL EMBOSSED SEAL, SIGNATURE & DATE SHALL BE CONSIDERED TO BE VALID COPIES.

DATE 12/7/17

COMM. NO.

DRAWN BY

SHEET

SITE PLAN

A-1

OF 5

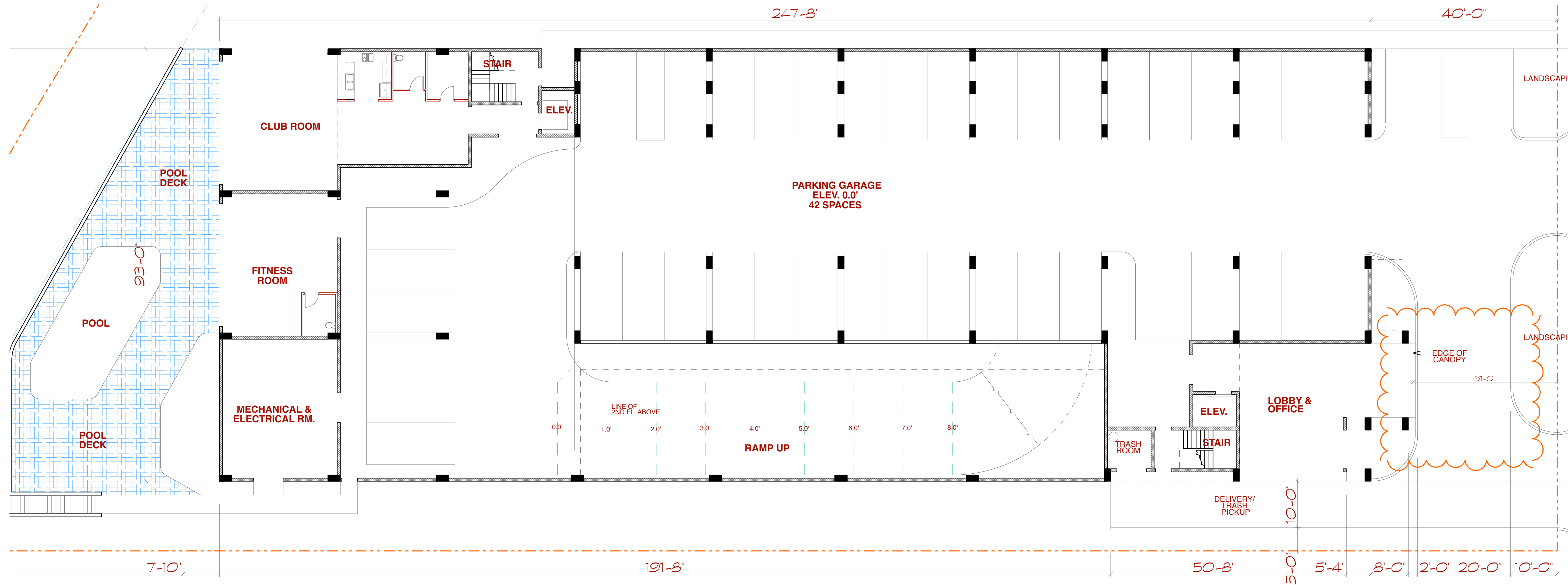
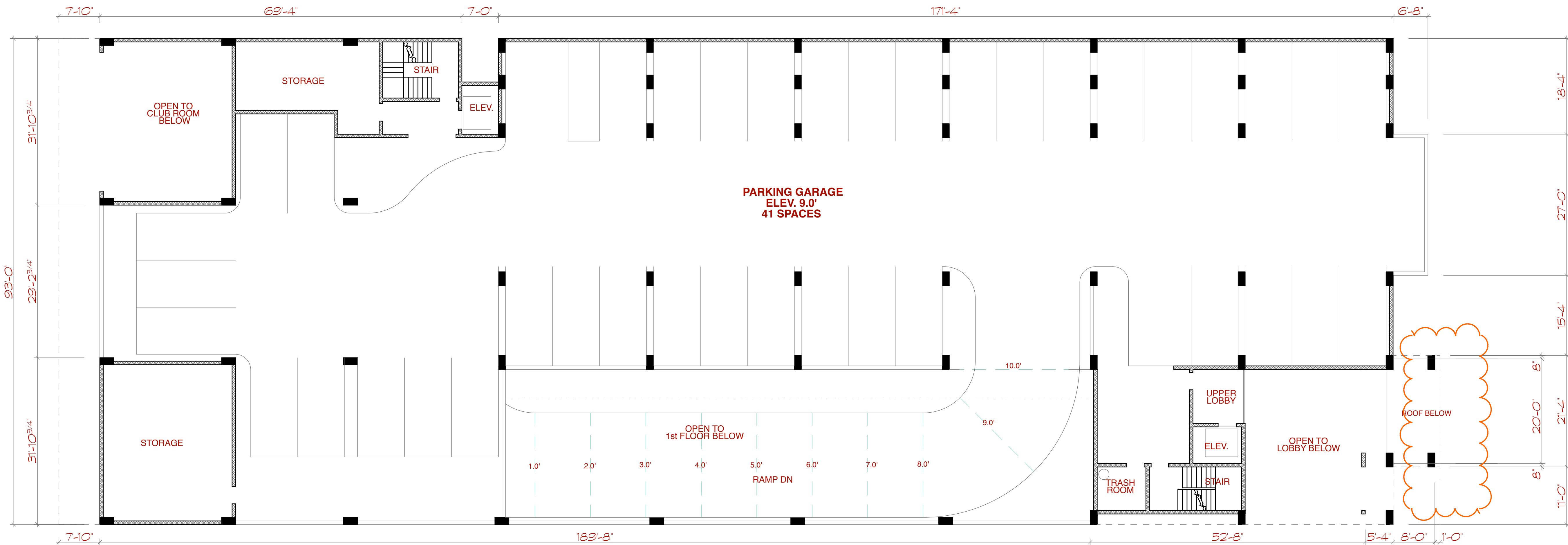

REVISIONS	
DATE	DESCRIPTION
11/8/19	SHORTENED ENTRANCE CANOPY

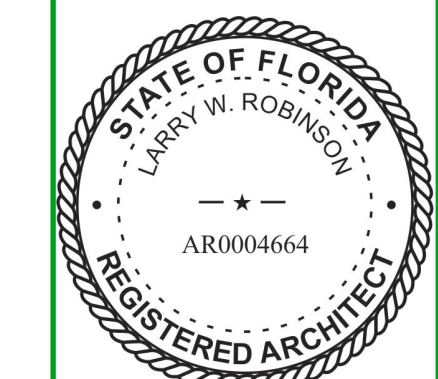

NOT VALID UNLESS SIGNED AND DATED



LARRY W. ROBINSON, P.A.
architect
414 north halifax avenue
daytona beach, florida 321
telephone: 385 - 252 - 04
e mail: lwrarchitect@bellsouth.net

Proposed 36 Unit Condominium for
SHAMROCK-SHAMROCK, INC.
613 North Halifax Avenue, Daytona Beach, Florida

THIS DRAWING & ITS REPRODUCTIONS ARE INSTRUMENTS OF SERVICE & ALL DESIGN INFORMATION SHOWN HEREON IS PROVIDED IN CONFIDENCE & REMAINS THE SOLE PROPERTY OF LARRY W. ROBINSON, P.A. ANY REUSE OF THIS DESIGN & ALL INFORMATION PROVIDED ON THIS DOCUMENT FOR ANY OTHER PURPOSE OTHER THAN THE SPECIFIC PROJECT NAMED HEREON IS STRICTLY PROHIBITED WITHOUT THE WRITTEN CONSENT OF LARRY W. ROBINSON, ARCHITECT.

UNAUTHORIZED ALTERATION OR ADDITION TO THIS DOCUMENT IS A VIOLATION OF FLORIDA STATUTES. ONLY COPIES MADE FROM THE ORIGINAL EMITTED FROM THE ORIGINAL ARCHITECT'S SIGNATURE SHALL BE CONSIDERED TO BE VALID COPIES.

DATE 12/7/17

COMM. NO.

DRAWN BY

SHEET
1ST & 2ND
FLOOR PLANS

A-2

OF 5

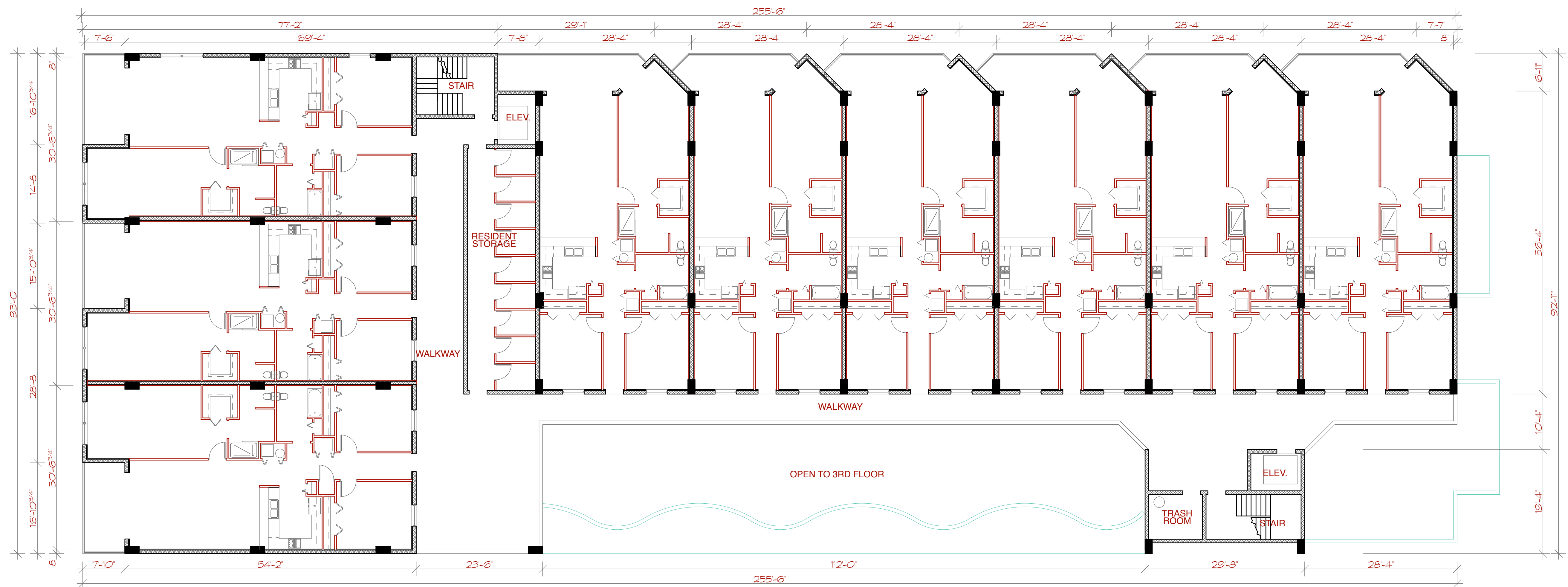

4th thru 6th FLOOR PLAN 3/32"= 1'-0"

9 UNITS/FLOOR

20,354.94 sq ft

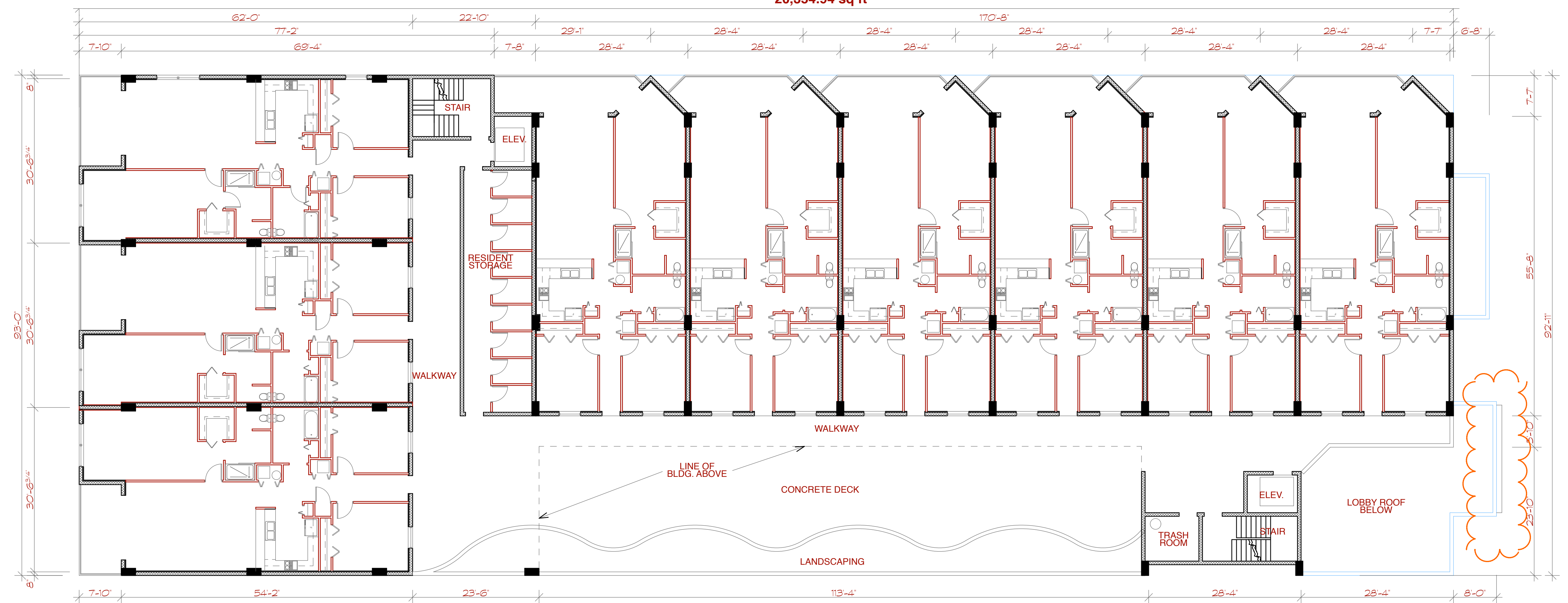

3rd FLOOR PLAN 3/32"= 1'-0"

9 UNITS

REVISIONS	
DATE	DESCRIPTION
11/8/19	SHORTENED ENTRANCE CANOPY

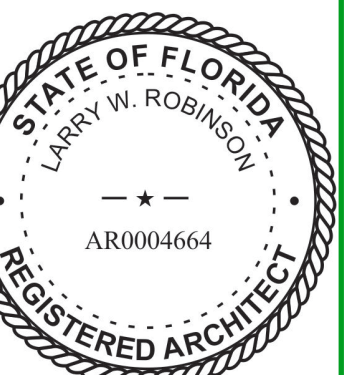

NOT VALID UNLESS SIGNED AND DATED



LARRY W. ROBINSON, P.A.
architect
414 north halifax avenue
daytona beach, florida 321
telephone: 386 - 252 - 04
e mail: lwrarchitect@bellsouth.net

**Proposed 36 Unit Condominium for
SHAMROCK-SHAMROCK, INC.**
613 North Halifax Avenue, Daytona Beach, Florida

THIS DRAWING & ITS REPRODUCTIONS ARE INSTRUMENTS OF SERVICE. A ALL DESIGN INFORMATION SHOWN HEREON IS PROVIDED IN CONFIDENCE & REMAINS THE SOLE PROPERTY OF LARRY W. ROBINSON, ARCHITECT. NO PART OF THIS DESIGN & ALL INFORMATION PROVIDED ON THIS DOCUMENT FOR ANY OTHER PURPOSE OTHER THAN THE SPECIFIC PROJECT NAMED HEREON IS STRICTLY PROHIBITED WITHOUT THE WRITTEN CONSENT OF LARRY W. ROBINSON, ARCHITECT.

UNAUTHORIZED ALTERATION OR ADDITION TO THIS DOCUMENT IS A VIOLATION OF FLORIDA STATUTES. ONLY COPIES MADE FROM THE ORIGINAL, EMBOSSED SEAL, SIGNATURE & DATE SHALL BE CONSIDERED TO BE VALID COPIES.

DATE 12/7/17

COMM. NO.

DRAWN BY

SHEET
3RD THRU 6TH
FLOOR PLANS

A-3

OF 5

SW7014 EIDER WHITE	SW7016 MINDFUL GRAY
--------------------	---------------------

EXTERIOR FINISH SCHEDULE

ALL WALLS TO HAVE LIGHT TEXTURE STUCCO FINISH OVER CONCRETE MASONRY

ALL PATIO DOORS AND WINDOW FRAMES TO BE ALUMINUM WITH FACTORY WHITE FINISH

ALL OTHER DOORS ARE FIBERGLASS W/STEEL FRAMES, TO BE PAINTED WHITE

ALL RAILINGS TO BE ALUMINUM WITH FACTORY WHITE FINISH

PAINT #	COLOR	LOCATION
SW7016	MINDFUL GRAY	ALL WALLS FLOORS 1, 2 & SOUTH STAIR TOWER
SW7014	EIDER WHITE	ALL WALLS FLOOR 3 TO ROOF
SW7006	EXTRA WHITE	TRIM AT TOP OF PARAPET WALLS

NOTE: ALL PAINT COLORS BY SHERWIN WILLIAMS

REVISIONS	
DATE	DESCRIPTION
11/8/19	SHORTENED ENTRANCE CANOPY
11/19/19	ADDED EXTERIOR FINISH SCHEDULE & REVISED ELEVATIONS

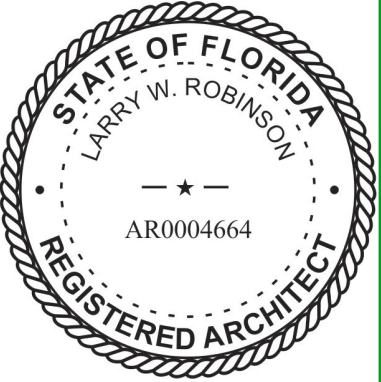

NOT VALID UNLESS SIGNED AND DATED

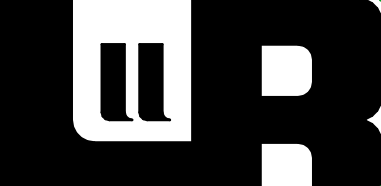

LARRY W. ROBINSON, P.A.
architect
414 north halifax avenue
daytona beach, florida 321
telephone: 386 - 252 - 04
e mail: lwrarchitect@bellsouth.net

**Proposed 36 Unit Condominium for
SHAMROCK-SHAMROCK, INC.**
613 North Halifax Avenue, Daytona Beach, Florida

THIS DRAWING & ITS REPRODUCTIONS ARE INSTRUMENTS OF SERVICE & ALL DESIGN INFORMATION SHOWN HEREON IS PROVIDED IN CONFIDENCE & REMAINS THE SOLE PROPERTY OF LARRY W. ROBINSON, ARCHITECT. NO PART OF THIS DESIGN & ALL INFORMATION PROVIDED ON THIS DOCUMENT FOR ANY OTHER PURPOSE OTHER THAN THE SPECIFIC PROJECT NAMED HEREON IS STRICTLY PROHIBITED WITHOUT THE WRITTEN CONSENT OF LARRY W. ROBINSON, ARCHITECT.

UNAUTHORIZED ALTERATION OR ADDITION TO THIS DOCUMENT IS A VIOLATION OF FLORIDA STATUTES. ONLY COPIES MADE FROM THE ORIGINAL OF THIS DOCUMENT, BEARING AN ORIGINAL EMBOSSED SEAL, SIGNATURE & DATE, SHALL BE CONSIDERED TO BE VALID COPIES.

DATE 12/7/17

COMM. NO.

DRAWN BY

SHEET
ELEVATIONS

A-4

OF 5

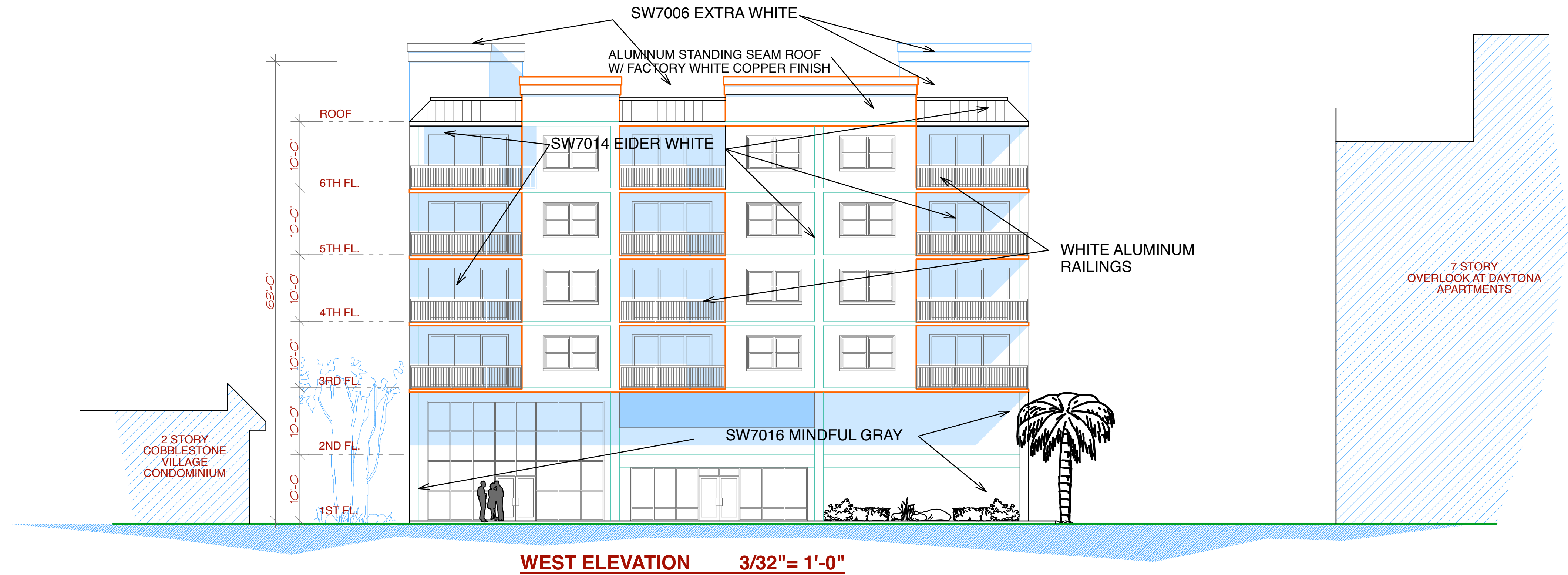
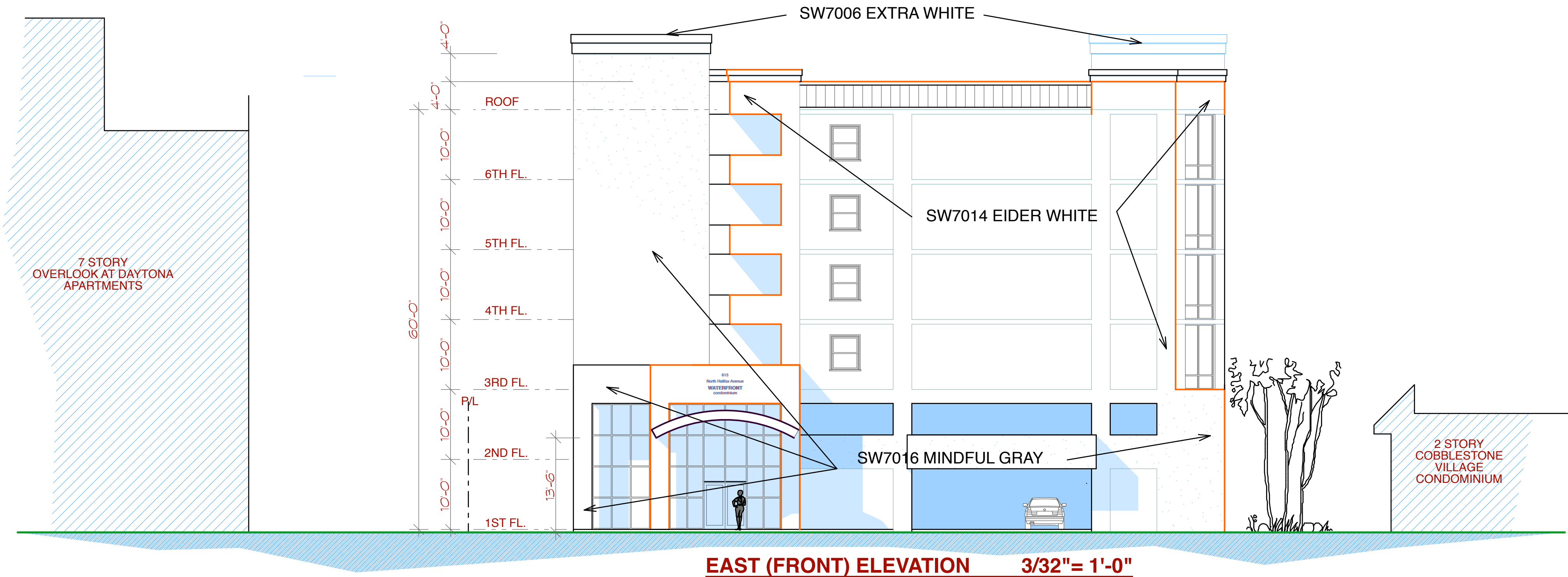

SW7014 EIDER WHITE	SW7016 MINDFUL GRAY
--------------------	---------------------

EXTERIOR FINISH SCHEDULE

ALL WALLS TO HAVE LIGHT TEXTURE STUCCO FINISH OVER CONCRETE MASONRY

ALL PATIO DOORS AND WINDOW FRAMES TO BE ALUMINUM WITH FACTORY WHITE FINISH

ALL OTHER DOORS ARE FIBERGLASS W/STEEL FRAMES, TO BE PAINTED WHITE

ALL RAILINGS TO BE ALUMINUM WITH FACTORY WHITE FINISH

PAINT #	COLOR	LOCATION
SW7016	MINDFUL GRAY	ALL WALLS FLOORS 1, 2 & SOUTH STAIR TOWER
SW7014	EIDER WHITE	ALL WALLS FLOOR 3 TO ROOF
SW7006	EXTRA WHITE	TRIM AT TOP OF PARAPET WALLS

NOTE: ALL PAINT COLORS BY SHERWIN WILLIAMS

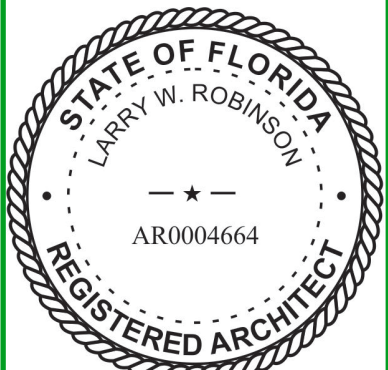
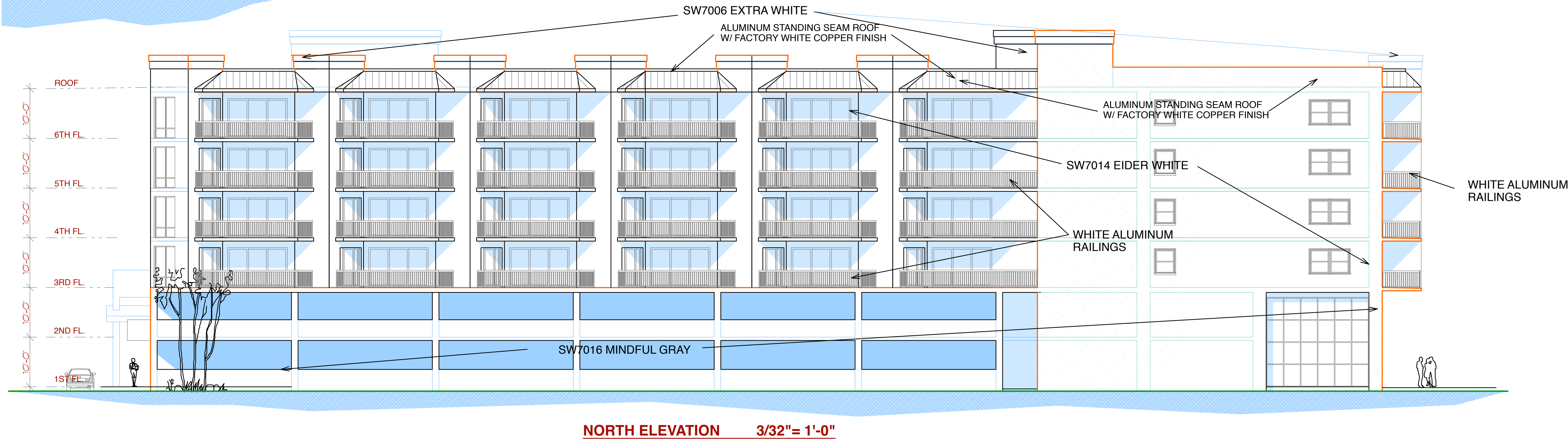
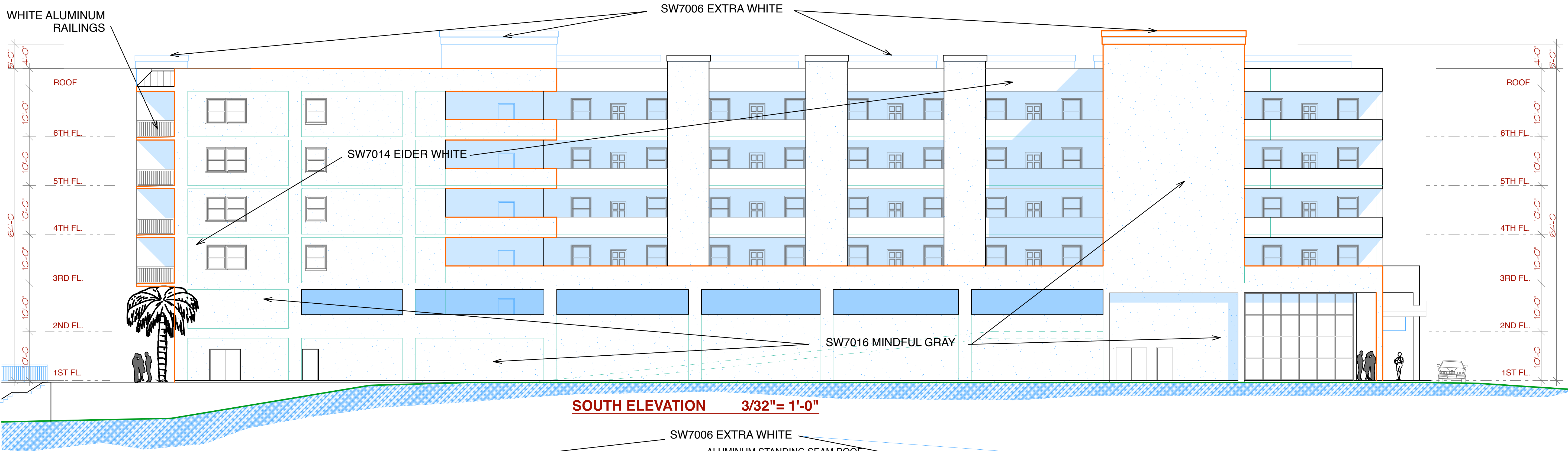

NOT VALID UNLESS SIGNED AND DATED

LARRY W. ROBINSON, P.A.
architect
414 north halifax avenue
daytona beach, florida 321
telephone: 386 - 252 - 04
e mail: lwrarchitect@bellsouth.net

Proposed 36 Unit Condominium for
SHAMROCK-SHAMROCK, INC.
613 North Halifax Avenue, Daytona Beach, Florida

THIS DRAWING & ITS REPRODUCTIONS ARE INSTRUMENTS OF SERVICE & ALL DESIGN INFORMATION SHOWN HEREON IS PROVIDED IN CONFIDENCE & REMAINS THE SOLE PROPERTY OF LARRY W. ROBINSON, ARCHITECT. NO PART OF THIS DESIGN & ALL INFORMATION PROVIDED ON THIS DOCUMENT FOR ANY OTHER PURPOSE OTHER THAN THE SPECIFIC PROJECT NAMED HEREON IS STRICTLY PROHIBITED WITHOUT THE WRITTEN CONSENT OF LARRY W. ROBINSON, ARCHITECT.

DATE 12/7/17

COMM. NO.

DRAWN BY

SHEET

ELEVATIONS

A-5

OF 5