





Plotted By: Cruz, Anissa Sheet Set: HALIFAX Layout: C0.02 GENERAL NOTES March 22, 2019 11:37:47am K:\BCD\_Civil\140150002 - Halifax\CADD\PlanSheets\GENERAL NOTES.dwg  
This document, together with the concepts and designs presented herein, as an instrument of service, is intended only for the specific purpose and client for which it was prepared. Reuse of and improper reliance on this document without written authorization and adaptation by Kimley-Horn and Associates, Inc. shall be without liability to Kimley-Horn and Associates, Inc.

PRECONSTRUCTION RESPONSIBILITIES

- UPON RECEIPT OF NOTICE OF AWARD, THE CONTRACTOR SHALL ARRANGE A PRECONSTRUCTION CONFERENCE TO INCLUDE ALL INVOLVED GOVERNMENTAL AGENCIES, ALL AFFECTED UTILITY OWNERS, THE OWNER, THE ENGINEER AND ITSELF.
- THE CONTRACTOR SHALL CONTACT "SUNSHINE STATE ONE CALL OF FLORIDA, INC. (811)" AT LEAST 2 WORKING DAYS PRIOR TO BEGINNING ANY EXCAVATION.
- PRIOR TO BEGINNING CONSTRUCTION, THE CONTRACTOR SHALL VERIFY THE SIZE, LOCATION, ELEVATION, AND MATERIAL OF ALL EXISTING UTILITIES WITHIN THE AREA OF CONSTRUCTION.
- EXISTING UTILITY LOCATIONS SHOWN ON THESE PLANS ARE APPROXIMATE. THE ENGINEER ASSUMES NO RESPONSIBILITY FOR THE ACCURACY OF EXISTING UTILITIES SHOWN OR FOR ANY EXISTING UTILITIES NOT SHOWN.
- IF UPON EXCAVATION, AN EXISTING UTILITY IS FOUND TO BE IN CONFLICT WITH THE PROPOSED CONSTRUCTION OR TO BE OF A SIZE OR MATERIAL DIFFERENT FROM THAT SHOWN ON THE PLANS, THE CONTRACTOR SHALL IMMEDIATELY NOTIFY THE ENGINEER.

CONSTRUCTION SAFETY

- ALL CONSTRUCTION SHALL BE DONE IN A SAFE MANNER, SPECIFICALLY, THE RULES AND REGULATIONS OF THE OCCUPATIONAL SAFETY AND HEALTH ADMINISTRATION (OSHA), THE FLORIDA DEPARTMENT OF TRANSPORTATION (FDOT) AND THE MANUAL OF UNIFORM TRAFFIC CONTROL DEVICES (MUTCD) SHALL BE STRICTLY OBSERVED.

TRENCH SAFETY ACT

- CONTRACTOR SHALL BE SOLELY RESPONSIBLE FOR COMPLIANCE WITH THE STATE OF FLORIDA TRENCH SAFETY ACT.
- WHERE EXCAVATIONS TO A DEPTH IN EXCESS OF FIVE FEET (5') ARE REQUIRED, THE CONTRACTOR SHALL INCLUDE THE FOLLOWING INFORMATION IN THE BID:
  - A REFERENCE TO THE TRENCH SAFETY STANDARDS THAT WILL BE IN EFFECT DURING THE PERIOD OF CONSTRUCTION OF THE PROJECT.
  - WRITTEN ASSURANCES BY THE CONTRACTOR PERFORMING THE TRENCH EXACTION THAT SUCH CONTRACTOR WILL COMPLY WITH THE APPLICABLE TRENCH SAFETY STANDARDS.
  - A SEPARATE ITEM IDENTIFYING THE COST OF COMPLIANCE WITH THE APPLICABLE TRENCH SAFETY STANDARDS.
- WHEN A BID IS NOT SUBMITTED, THE CONTRACTOR SHALL SUBMIT THE INFORMATION LISTED IN ITEM "2" TO THE ENGINEER PRIOR TO STARTING WORK.

DEMOLITION NOTES

- ALL MATERIAL REMOVED FROM THIS SITE BY THE CONTRACTOR SHALL BE DISPOSED OF BY THE CONTRACTOR IN A LEGAL MANNER.
- REFER TO THE TOPOGRAPHIC SURVEY FOR ADDITIONAL DETAILS OF EXISTING STRUCTURES, ETC., LOCATED WITHIN THE PROJECT SITE. UNLESS OTHERWISE NOTED, ALL EXISTING BUILDINGS, STRUCTURES, SLABS, CONCRETE, ASPHALT, DEBRIS PILES, SIGNS, AND ALL APPURTENANCES ARE TO REMAIN. ALL ITEMS NOTED TO BE REMOVED SHALL BE PROPERLY DISPOSED OF IN A LEGAL MANNER AS PART OF THIS CONTRACT. SOME ITEMS TO BE REMOVED MAY NOT BE DEPICTED ON THE TOPOGRAPHIC SURVEY. IT IS THE CONTRACTOR'S RESPONSIBILITY TO VISIT THE SITE AND DETERMINE THE FULL EXTENT OF ITEMS TO BE REMOVED. IF ANY ITEMS ARE IN QUESTION, THE CONTRACTOR SHALL CONTACT THE OWNER PRIOR TO REMOVAL OF SAID ITEMS.
- THE CONTRACTOR SHALL REFER TO THE DEMOLITION PLAN AND LANDSCAPE PLAN FOR DEMOLITION/PRESERVATION OF EXISTING TREES. ALL TREES NOT SPECIFICALLY SHOWN TO BE REMOVED OR RELOCATED SHALL BE PRESERVED AS A PART OF THIS CONTRACT. TREE PROTECTION FENCING SHALL BE INSTALLED PRIOR TO ANY DEMOLITION. CONTRACTOR TO SEE LANDSCAPE PLAN FOR TREE PROTECTION REQUIREMENTS. ALL TREES TO REMAIN UNLESS OTHERWISE NOTED. CONTRACTOR TO NOTE EXISTING TREES TO REMAIN. SHOULD ANY TREE TO BE REMAIN BE DAMAGED BY THE CONTRACTOR, IT WILL REQUIRE REPLACEMENT IN KIND.

INTERRUPTION OF EXISTING UTILITIES

- ANY CONSTRUCTION WORK THAT REQUIRES INTERRUPTION OF SERVICE TO ANY CUSTOMER SHALL BE DONE SO WITH A MINIMUM OF SEVENTY-TWO (72) HOUR NOTICE TO, AND WRITTEN APPROVAL BY THE APPROPRIATE UTILITY COMPANY. THE CONTRACTOR SHALL ARRANGE A MEETING WITH THE LOCAL JURISDICTIONAL AGENCIES AND OTHER GOVERNING AGENCIES, AND OTHER AFFECTED UTILITIES PRIOR TO SCHEDULING THE SHUTDOWN TO ASSESS THE SCOPE OF WORK. ALL SYSTEM SHUT DOWNS SHALL BE SCHEDULED BY THE CONTRACTOR AT SUCH TIME THAT SYSTEM DEMAND IS LOW. THIS GENERALLY REQUIRES NIGHT TIME WORK BY THE CONTRACTOR AND REQUIRES FULL TIME INSPECTION BY A REPRESENTATIVE OF THE UTILITY. ALL COST FOR OVERTIME WORK BY THE REPRESENTATIVE OF THE UTILITY SHALL BE BORNE BY THE CONTRACTOR. EACH CUSTOMER AFFECTED BY THE SHUT DOWN SHALL BE PROVIDED, MINIMUM, FORTY-EIGHT (48) HOURS WRITTEN NOTIFICATION BY THE CONTRACTOR.

SURVEY DATA

- ALL ELEVATIONS ON THE PLANS OR REFERENCED IN THE SPECIFICATIONS ARE BASED ON NORTH AMERICAN VERTICAL DATUM OF 1988 (NAVD 88)
- THE CONTRACTOR SHALL PROTECT ALL PERMANENT REFERENCE MONUMENTS AND TAKE ALL PRECAUTIONS NECESSARY TO AVOID DAMAGE TO SURVEY MAKERS DURING CONSTRUCTION. ANY SURVEY MARKERS DAMAGED DURING CONSTRUCTION WILL BE REPLACED AT THE EXPENSE OF THE CONTRACTOR.
- BENCHMARK LOCATION AND ELEVATION ARE AS REPRESENTED BY SURVEYOR AT THE TIME OF SURVEY. CONTRACTOR SHALL VERIFY ITS CORRECTNESS AT TIME OF CONSTRUCTION.

MINIMUM REQUIRED AS-BUILT INFORMATION

- ALL AS-BUILT INFORMATION SUBMITTED TO THE ENGINEER SHALL BE SUFFICIENTLY ACCURATE, CLEAR, AND LEGIBLE TO SATISFY THE ENGINEER THAT THE INFORMATION PROVIDES A TRUE REPRESENTATION OF THE IMPROVEMENTS CONSTRUCTED.
- UTILITY CROSSING SEPARATION INFORMATION FOR THAT PROVIDED ON THE PLANS VERIFYING:
  - SIZE AND MATERIAL OF CROSSING PIPES
  - TOP ELEVATION OF BOTTOM PIPE
  - BOTTOM ELEVATION OF TOP PIPE
  - FINISH SURFACE ELEVATION OVER UTILITY CROSSING
- STORM DRAINAGE:
  - TOP ELEVATION OF EACH MANHOLE FRAME AND COVER / GRATE AS WELL ALL OTHER STRUCTURES (HEADWALLS, CONTROL STRUCTURES, ETC.).
  - INVERT ELEVATION OF EACH LINE ENTERING AND LEAVING EACH STRUCTURE, INCLUDING UNDERDRAIN PIPES.
  - INVERTS OF ALL MITERED END SECTIONS
  - ACTUAL GRADE OF PIPE BETWEEN THE STRUCTURES
  - INVERT ELEVATION AND TWO HORIZONTAL TIES FROM PERMANENT VISIBLE OBJECTS TO ALL STORM STUB-OUTS.
  - CONTRACTOR SHALL PROVIDE ACCURATE AS-BUILT DIMENSIONS AND ELEVATIONS OF THE STORM WATER MANAGEMENT AREAS IMMEDIATELY AFTER FINAL GRADING AND PRIOR TO SEEDING OR SODDING OF THE SLOPES. AT A MINIMUM, THE CONTRACTOR SHALL PROVIDE CROSS SECTIONS ON ALL SIDES OF THE WATER MANAGEMENT AREAS AT 100-FOOT INTERVALS. THE CROSS SECTIONS SHALL BE PROVIDED FROM TOP OF BANK TO THE SLOPE BREAK BELOW CONTROL ELEVATION. THE ENGINEER'S APPROVAL IS REQUIRED PRIOR TO GRASSING OF THE BANK. IF ANY MODIFICATIONS ARE SPECIFIED, ADDITIONAL AS-BUILTS MAY BE REQUIRED.
- PRESSURE SYSTEMS (WATER):
  - ACTUAL LENGTHS BETWEEN BRANCHES AND VALVES ALONG THE MAIN RUN.
  - TOP OF PIPE AND FINISHED GRADE ELEVATIONS AT 100' INTERVALS.
  - LOCATE WITH MEASUREMENTS FROM PERMANENT VISIBLE OBJECTS ALL FITTINGS/ACCESSORIES NOT VISIBLE FROM THE SURFACE (MINIMUM TWO POINT TIES).
  - AS-BUILT INFORMATION SUBMITTED TO THE ENGINEER SHALL BE SUFFICIENTLY ACCURATE, CLEAR AND LEGIBLE TO SATISFY THE ENGINEER THAT THE INFORMATION PROVIDES A TRUE REPRESENTATION OF THE IMPROVEMENTS CONSTRUCTED.

- ALL AS-BUILT INFORMATION SUBMITTED TO THE ENGINEER SHALL BE SUFFICIENTLY ACCURATE, CLEAR AND LEGIBLE TO SATISFY THE ENGINEER THAT THE INFORMATION PROVIDES A TRUE REPRESENTATION OF THE IMPROVEMENTS CONSTRUCTED.
- UPON COMPLETION OF CONSTRUCTION, THE CONTRACTOR SHALL SUBMIT TO THE ENGINEER OF RECORD COMPLETE SETS OF AS-BUILT CONSTRUCTION DRAWINGS AS REQUIRED FOR SUBMITTAL AND APPROVAL. THESE DRAWINGS SHALL BE MARKED TO SHOW "AS-BUILT" CONSTRUCTION CHANGES AND DIMENSIONED LOCATIONS AND ELEVATIONS OF ALL IMPROVEMENTS AND SHALL BE SIGNED AND SEALED BY A FLORIDA REGISTERED LAND SURVEYOR.
- ALL OTHER REQUIRED PRESSURE PIPE INFORMATION IN ACCORDANCE WITH THE AS-BUILT REQUIREMENTS OF MARTIN COUNTY.
- LOCATIONS AND DEPTHS OF UNDERGROUND UTILITIES.
- REVISIONS TO ROUTING OF PIPING AND CONDUITS.
- REVISIONS TO ELECTRICAL CIRCUITRY.
- ACTUAL EQUIPMENT LOCATIONS.
- CHANGES MADE BY CHANGE ORDER OR CONSTRUCTION CHANGE DIRECTIVE.
- CHANGES MADE FOLLOWING ENGINEER'S WRITTEN ORDERS.
- DETAILS NOT ON THE ORIGINAL CONTRACT DRAWINGS.
- FIELD RECORDS FOR VARIABLE AND CONCEALED CONDITIONS.
- ALL SLEEVES, FITTINGS, TEES, BENDS, VALVES, ETC. SHALL BE LOCATED BY STATION/OFFSET (OR METHOD APPROVED BY ENGINEER) AND ELEVATION OF TOP OF PIPE FOR ALL CONSTRUCTED SLEEVING. AS-BUILTS FOR ALL SLEEVING DEPICTING TOP OF PIPE AT 100-FOOT INTERVALS MUST BE PROVIDED.
- CONTROL STRUCTURES SHALL BE AS-BUILT, INCLUDING THE BLEEDER AND/OR WEIR INVERT TOP ELEVATIONS AND SIZES, RIM AND INVERTS OF STRUCTURE. AT THE TIME OF THE CONTROL STRUCTURE INSTALLATION, A PERMANENT BENCHMARK SHOULD BE INSTALLED ON TOP OF THE STRUCTURE WITH THE ELEVATION CLEARLY DEFINED.
- RECORD DRAWINGS SHALL INDICATE AS-BUILT DATA FOR EVERY ELEVATION SHOWN ON THE PLANS.
- IF A NEW BENCHMARK LOCATION IS ESTABLISHED, CONTRACTOR SHALL PROVIDE A BENCH LOOP CLOSURE TO THE CLOSEST EXISTING BENCHMARKS IN BOTH DIRECTIONS. ALL BENCHMARK DATA SHALL BE SUBMITTED BY A REGISTERED LAND SURVEYOR.
- IDENTIFICATION OF ADDENDUM ITEMS ISSUED DURING BIDDING PERIOD.
- THE CONTRACTOR IS RESPONSIBLE FOR ENSURING THAT ALL AS-BUILT DATA FOR UTILITIES AND SLEEVING IS COLLECTED PRIOR TO PAVEMENT SECTION CONSTRUCTION. PRELIMINARY UTILITY AS-BUILTS MUST BE PROVIDED TO THE ENGINEER FOR REVIEW PRIOR TO PAVEMENT SECTION CONSTRUCTION.

GENERAL NOTES

COBBLESTONE VILLAGE  
CONDOMINIUM  
PREPARED FOR  
SHAMROCK-SHAMROCK, INC.

DAYTONA BEACH FLORIDA

SHEET NUMBER  
C0.02

Kimley»Horn

© 2019 KIMLEY-HORN AND ASSOCIATES, INC.  
1615 S. CONGRESS AVE., SUITE 201,  
DELRAY BEACH, FL 33445  
PHONE: 561-300-8484 FAX: 561-363-8175  
WWW.KIMLEY-HORN.COM CA 00000696

LICENSED PROFESSIONAL

MICHAEL D. SPRUCE, P.E.

FLORIDA LICENSE NUMBER  
52776

KHA PROJECT  
140150002

DATE  
MAR. 2019

SCALE AS SHOWN

DESIGNED BY JRF

DRAWN BY JRF

CHECKED BY MDS

DATE

REVISIONS









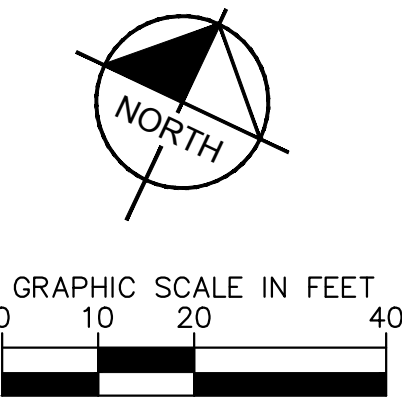

No.

DATE

BY





	PROPERTY LINE
	TEMPORARY CONSTRUCTION FENCE
	SILT FENCE
	FS
	CE
	TB
	GSF
	PROPOSED STORM PIPE
	EXISTING CONTOUR LINES
	PROPOSED CONTOUR LINES
	REMOVE EXIST. CONCRETE PAVEMENT, CURB, SIDEWALK AND OTHER IMPROVEMENTS

© 2019 KIMLEY-HORN AND ASSOCIATES, INC.  
1615 S. CONGRESS AVE., SUITE 201,  
DELRAY BEACH, FL 33445  
PHONE: 561-330-2345 FAX: 561-863-8175  
WWW.KIMLEYHORN.COM CA 0000696

[illegible]



Plotted By: Cruz, Anissa Sheet Set: HALFAX Layout: LAYOUT11 March 22, 2019 11:37:59am K:\BOD\Civil\140150002 - Halfax\CADD\PlanSheets\EROSION CONTROL DETAILS.dwg  
This document, together with the concepts and designs presented herein, is an instrument of service, and its use is intended only for the specific purpose and client for which it was prepared. Reuse of any part of this document without written authorization and adaptation by Kimley-Horn and Associates, Inc. shall be without liability to Kimley-Horn and Associates, Inc.

## EROSION & SEDIMENT CONTROL NOTES

- ALL CONSTRUCTION ACTIVITIES SHALL INCORPORATE BEST MANAGEMENT PRACTICES (BMP'S) TO CONTROL EROSION, SEDIMENTATION, AND THE POTENTIAL FOR DOWNSTREAM WATER QUALITY DEGRADATION.
- CONTRACTOR SHALL MINIMIZE DISTURBANCE OF EXISTING VEGETATION, (PARTICULARLY AROUND THE PROJECT PERIMETER) AND ADJACENT EXISTING DRAINAGE PATTERNS TO THE MAXIMUM EXTENT PRACTICAL DURING THE CONSTRUCTION PROCESS.
- SILT FENCES AND TURBIDITY BARRIERS SHALL BE INSTALLED ON SITE AND APPROVED BY THE CITY PRIOR TO CONSTRUCTION, AND SHALL BE INSPECTED WEEKLY BY THE CONTRACTOR AND CORRECTIVE ACTION TAKEN AS NECESSARY.
- STORMWATER RETENTION, DETENTION, STORAGE AND CONVEYANCE SYSTEMS MUST BE EXCAVATED TO ROUGH GRADE PRIOR TO BUILDING CONSTRUCTION OR PLACEMENT OF IMPERVIOUS SURFACE WITHIN THE AREA SERVED BY THOSE SYSTEMS. ADEQUATE MEASURES MUST BE TAKEN TO PREVENT SILTATION OF THESE TREATMENT SYSTEMS AND CONTROL STRUCTURES DURING CONSTRUCTION. SILTATION MUST BE REMOVED FROM THE STORMWATER SYSTEM WHEN HALF FULL AND IMMEDIATELY PRIOR TO FINAL GRADING AND GRASSING OF THE PROJECT.
- CONTRACTOR SHALL SOD ALL SWALES AND STORMWATER FACILITIES IN ACCORDANCE WITH TEMPORARY BMP'S WITHIN 14 DAYS AFTER CONSTRUCTION. THIS IS REQUIRED TO STABILIZE THE SLOPES AND MINIMIZE EROSION.
- DURING ALL CONSTRUCTION OF THE PERMITTED SYSTEM INCLUDING STABILIZATION AND REVEGETATION OF DISTURBED SURFACES, CONTRACTOR IS RESPONSIBLE FOR THE SELECTION, IMPLEMENTATION, AND OPERATION OF ALL EROSION AND SEDIMENT CONTROL MEASURES REQUIRED TO RETAIN ALL SEDIMENT ONSITE AND PREVENT VIOLATIONS OF THE WATER QUALITY STANDARDS IN ACCORDANCE WITH THE FLORIDA ADMINISTRATIVE CODE AND PROJECT PERMIT REQUIREMENTS.
- THE CONTRACTOR SHALL CONSTRUCT AND MAINTAIN A PROTECTIVE COVER (VEGETATIVE OR SUITABLE ALTERNATIVE) FOR EROSION AND SEDIMENT CONTROL ON ALL LAND SURFACES EXPOSED OR DISTURBED BY CONSTRUCTION OF THE PERMITTED PROJECT, UNLESS MODIFIED BY ANOTHER CONDITION OF THE PERMIT OR OTHERWISE SPECIFIED ON A DISTRICT APPROVED EROSION AND SEDIMENT CONTROL PLAN. THE PROTECTIVE COVER MUST BE INSTALLED WITHIN FOURTEEN (14) DAYS AFTER FINAL GRADING OF THE AFFECTED LAND SURFACE. A PERMANENT VEGETATIVE COVER MUST BE ESTABLISHED WITHIN 60 DAYS OF IT'S INSTALLATION. THE PERMITTEE'S REQUIREMENT TO MAINTAIN COVER ON OFFSITE AND ONSITE SURFACES SHALL NOT BE COMPLETE UNTIL AFTER THE WATER MANAGEMENT DISTRICT RECEIVES THE PERMITTEE'S STATEMENT OF COMPLIANCE.
- AT A MINIMUM, SILT FENCES AND TURBIDITY BARRIERS SHALL BE INSTALLED PER PLAN. ADDITIONAL BMP MEASURES MUST BE TAKEN TO MINIMIZE IMPACTS OF RECEIVING WATERS SUCH AS THE USE OF APPROVED BARRIERS AT INLETS, ADDITIONAL SILT FENCING, SOIL ANTI-TRACKING DEVICES AND SODDING.
- IT SHALL BE THE CONTRACTOR'S RESPONSIBILITY TO MAINTAIN THE PROJECT LIMITS IN COMPLIANCE WITH ALL JURISDICTIONAL PERMIT AND CITY REQUIREMENTS.
- ANY TIME THE CONTRACTOR NEEDS TO SUBMIT A NOTICE OF INTENT TO USE A GENERAL PERMIT FOR STORMWATER DISCHARGE FROM LARGE AND SMALL CONSTRUCTION ACTIVITIES, A COPY OF THE PERMIT SHALL ALSO BE SUBMITTED TO THE CITY OF DAYTONA BEACH UTILITIES DEPARTMENT.
- THE CONTRACTOR SHALL AS A MINIMUM PREPARE AND IMPLEMENT AN EROSION AND SEDIMENT CONTROL PLAN IN ACCORDANCE WITH FLORIDA DEPARTMENT OF ENVIRONMENTAL PROTECTION (FDEP) GUIDELINES.
- DEWATERING ACTIVITIES SHALL BE APPROVED BY THE UTILITIES DEPARTMENT BEFORE DISCHARGING INTO THE CITY'S M4 SYSTEM (ST-1A NOTE 3).

THE CITY OF DAYTONA BEACH  
ENGINEERING DIVISION



EROSION AND SEDIMENT  
CONTROL NOTES  
ST-5

FY-17/18  
Drawing Date: 01/08  
Drawn By: KJH  
Checked By: JMP  
Scale: N/A  
Revision Date:  
File Name: Erosion Notes ST-5  
Page 137

THE CITY OF DAYTONA BEACH  
ENGINEERING DIVISION



STAKED SILT  
FENCE  
DETAIL  
ST-14

FY-17/18  
Drawing Date: 01/08  
Drawn By: KJH  
Checked By: JMP  
Scale: N/A  
Revision Date:  
File Name: Silt Fence ST-14  
Page 146

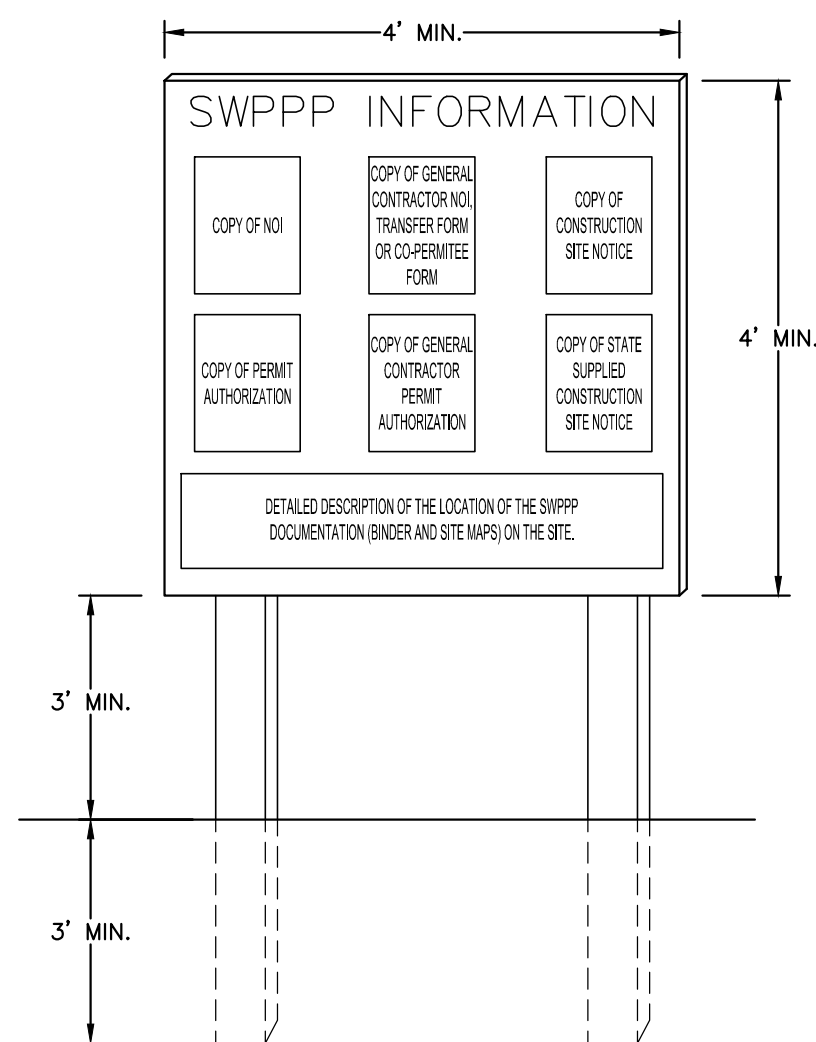

SWPPP INFORMATION SIGN  
NOT TO SCALE

### NOTES:

- "SWPPP INFORMATION" MUST BE DISPLAYED PROMINENTLY ACROSS THE TOP OF THE SIGN, AS SHOWN IN THE DETAIL.
- SIGN TO BE CONSTRUCTED OF A RIGID MATERIAL, SUCH AS PLYWOOD OR OUTDOOR SIGN BOARD. SIGN MUST BE CONSTRUCTED IN A MANNER TO PROTECT DOCUMENTS FROM DAMAGE DUE TO WEATHER (WIND, SUN, MOISTURE, ETC.).
- THE SWPPP INFORMATION SIGN MUST BE LOCATED NEAR THE ENTRANCE/EXIT OF THE SITE, SUCH THAT IT IS ACCESSIBLE/VIEWABLE BY THE GENERAL PUBLIC, BUT NOT OBSTRUCTING VIEWS AS TO CAUSE A SAFETY HAZARD.
- ALL POSTED DOCUMENTS MUST BE MAINTAINED IN A CLEARLY READABLE CONDITION AT ALL TIMES THROUGHOUT CONSTRUCTION AND UNTIL THE NOTICE-OF-TERMINATION (NOT) IS FILED FOR THE PERMIT.
- CONTRACTOR SHALL POST OTHER STORM WATER AND/OR EROSION AND SEDIMENT CONTROL RELATED PERMITS ON THE SIGN AS REQUIRED BY THE LOCAL AGENCY.
- SIGN SHALL BE LOCATED OUTSIDE OF PUBLIC RIGHT-OF-WAY AND EASEMENTS UNLESS APPROVED BY THE GOVERNING AGENCY.
- CONTRACTOR IS RESPONSIBLE FOR ENSURING STABILITY OF THIS SWPPP INFORMATION SIGN.

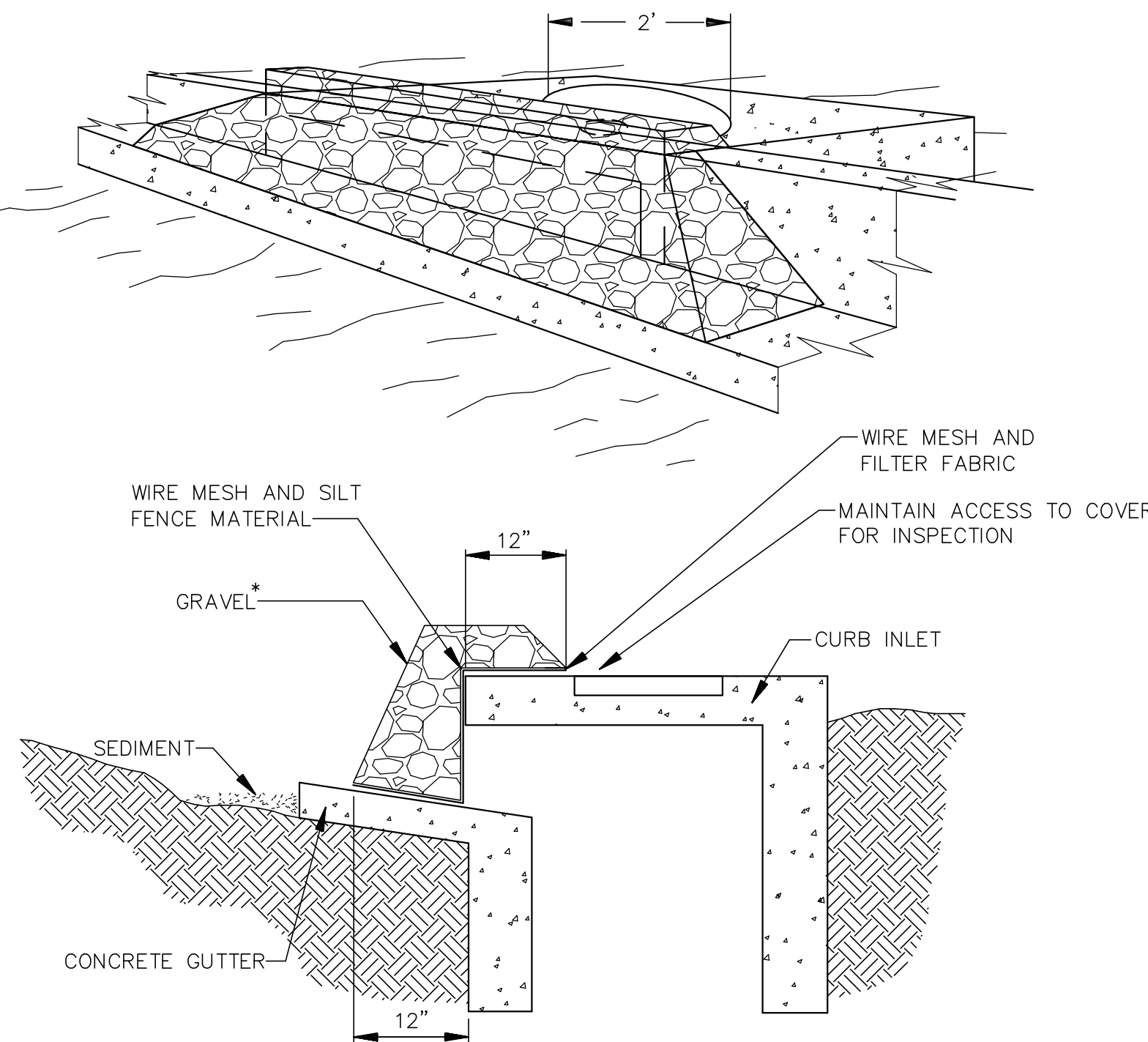

### SPECIFIC APPLICATION

THIS METHOD OF INLET PROTECTION IS APPLICABLE AT CURB INLETS WHERE PONDING IN FRONT OF THE STRUCTURE IS NOT LIKELY TO CAUSE INCONVENIENCE OR DAMAGE TO ADJACENT STRUCTURES AND UNPROTECTED AREAS.

\* GRAVEL SHALL BE 3/4"-2" ANGULAR CLEAN STONE

### GRAVEL CURB INLET SEDIMENT FILTER

NOT TO SCALE

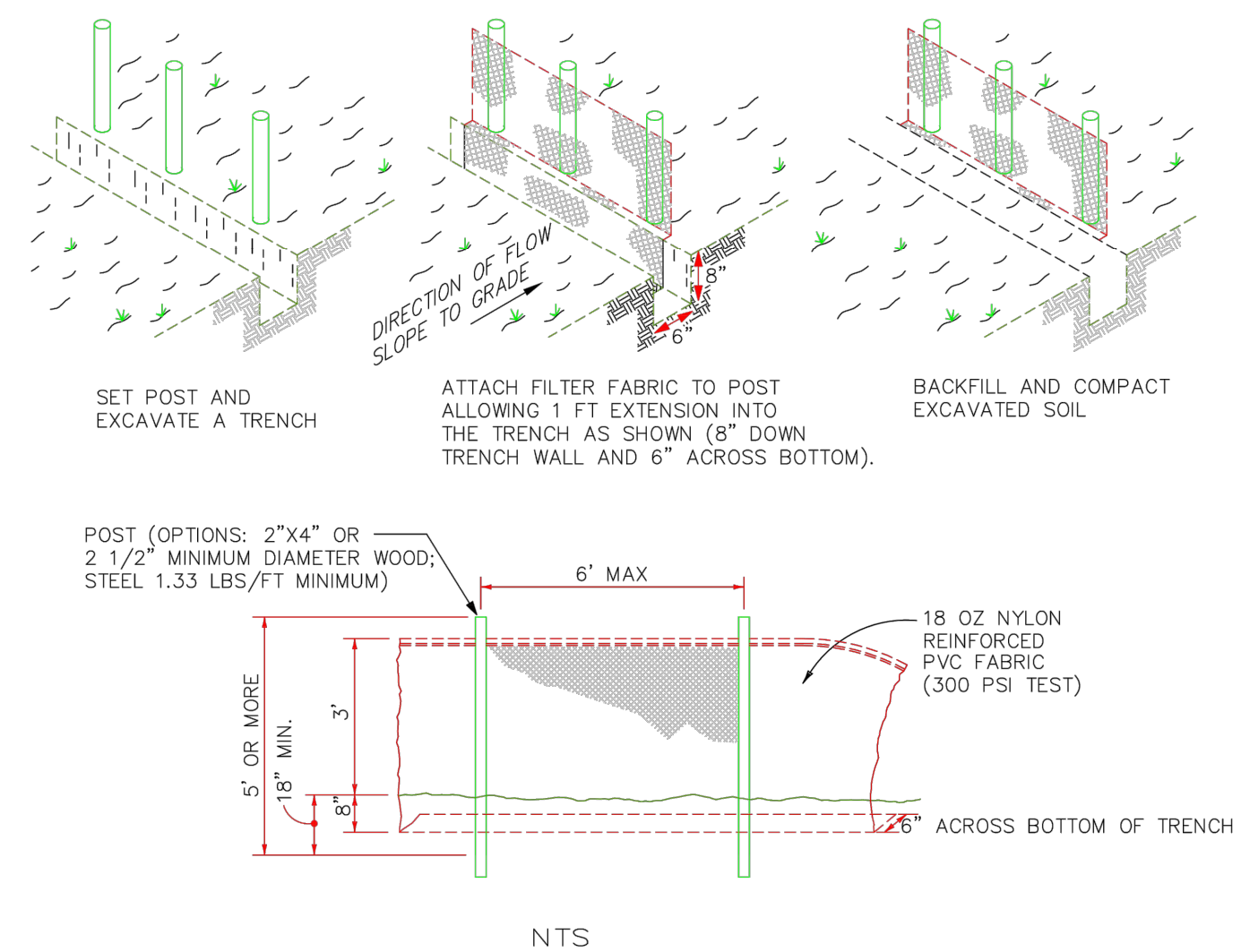

### NOTES:

- MATERIALS, CONSTRUCTION METHODS AND MAINTENANCE SHALL BE IN ACCORDANCE WITH THE FLORIDA DEPARTMENT OF TRANSPORTATION STANDARD SPECIFICATIONS AND DESIGN STANDARDS CURRENT EDITION.
- CONTRACTOR SHALL PROVIDE SILT FENCES, TURBIDITY BARRIERS OR APPROVED BARRIERS AT ALL STORMWATER DISCHARGE POINTS FOR EROSION CONTROL AND SEDIMENT CONTROL DURING CONSTRUCTION. DEPENDING UPON FLOW VELOCITIES AND VOLUME, REDUNDANT (MULTIPLE) PARALLEL FENCES MAY BE NEEDED.
- CONTRACTOR SHALL ROUGH GRADE STORMWATER SWALES AND RETENTION AREAS VEGETATING IN COMPLIANCE WITH BEST MANAGEMENT PRACTICES PRIOR TO CONSTRUCTION OF SITE IMPROVEMENTS.
- CONTRACTOR SHALL MEET ALL PERMIT CONDITIONS AS ESTABLISHED BY THE CITY OF DAYTONA BEACH AND ALL OTHER APPLICABLE AGENCIES, INCLUDING BUT NOT LIMITED TO COUNTY, FDOT, STATE, FEDERAL, AND THE SJRWMD.

THE CITY OF DAYTONA BEACH  
ENGINEERING DIVISION



STAKED SILT  
FENCE  
DETAIL  
ST-14

FY-17/18  
Drawing Date: 01/08  
Drawn By: KJH  
Checked By: JMP  
Scale: N/A  
Revision Date:  
File Name: Silt Fence ST-14  
Page 146

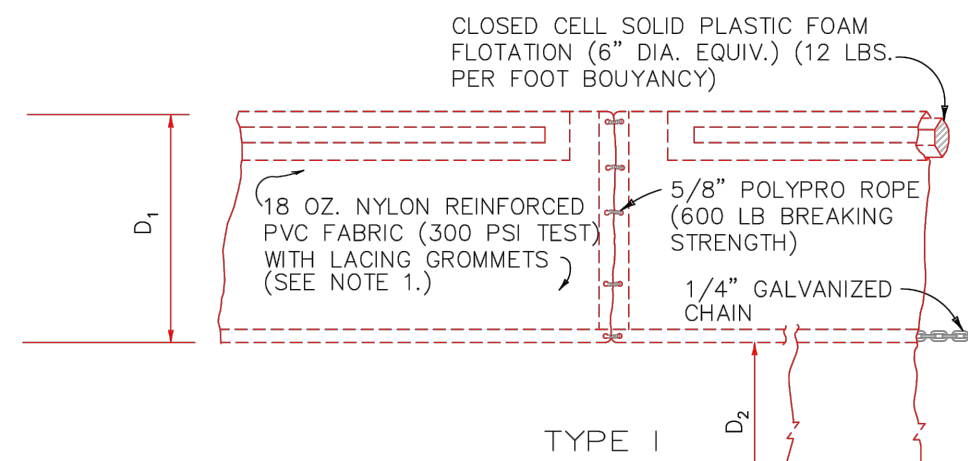

### TYPE I

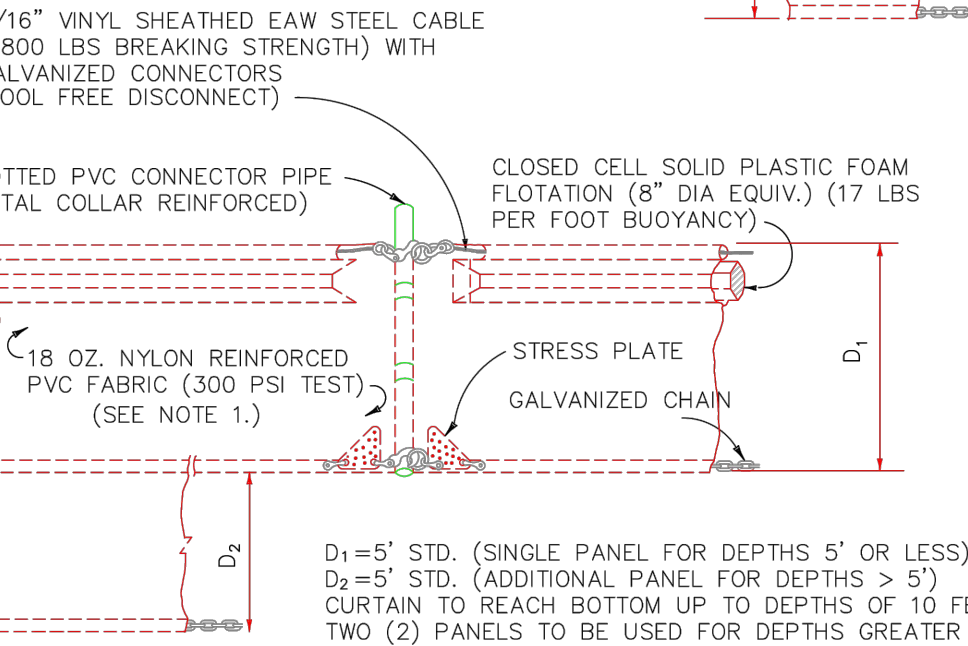

D1=5' STD. (SINGLE PANEL FOR DEPTHS 5' OR LESS)  
D2=5' STD. (ADDITIONAL PANEL FOR DEPTHS > 5')  
CURTAIN TO REACH BOTTOM UP TO DEPTHS OF 10 FEET  
TWO (2) PANELS TO BE USED FOR DEPTHS GREATER THAN 10 FEET UNLESS SPECIAL DEPTH CURTAINS SPECIFICALLY CALLED FOR IN THE PLANS OR AS DETERMINED BY THE ENGINEER.

- NOTE:
- USE 18 OZ NYLON REINFORCED PVC FABRIC FOR STANDING WATER.  
USE FILTER FABRIC FOR FLOWING WATER.

NOTICE:  
COMPONENTS OF TYPES I AND II MAY BE SIMILAR OR IDENTICAL TO PROPRIETARY DESIGNS. ANY INFRINGEMENT ON THE PROPRIETARY RIGHTS OF THE DESIGNER SHALL BE THE SOLE RESPONSIBILITY OF THE USER. SUBSTITUTIONS FOR TYPES I AND II SHALL BE AS APPROVED BY THE ENGINEER.

THE CITY OF DAYTONA BEACH  
ENGINEERING DIVISION



FLOATING TURBIDITY  
BARRIER  
DETAIL  
ST-15

FY-17/18  
Drawing Date: 01/08  
Drawn By: KJH  
Checked By: JMP  
Scale: N/A  
Revision Date:  
File Name: Floating Turbidity Barrier ST-15  
Page 147

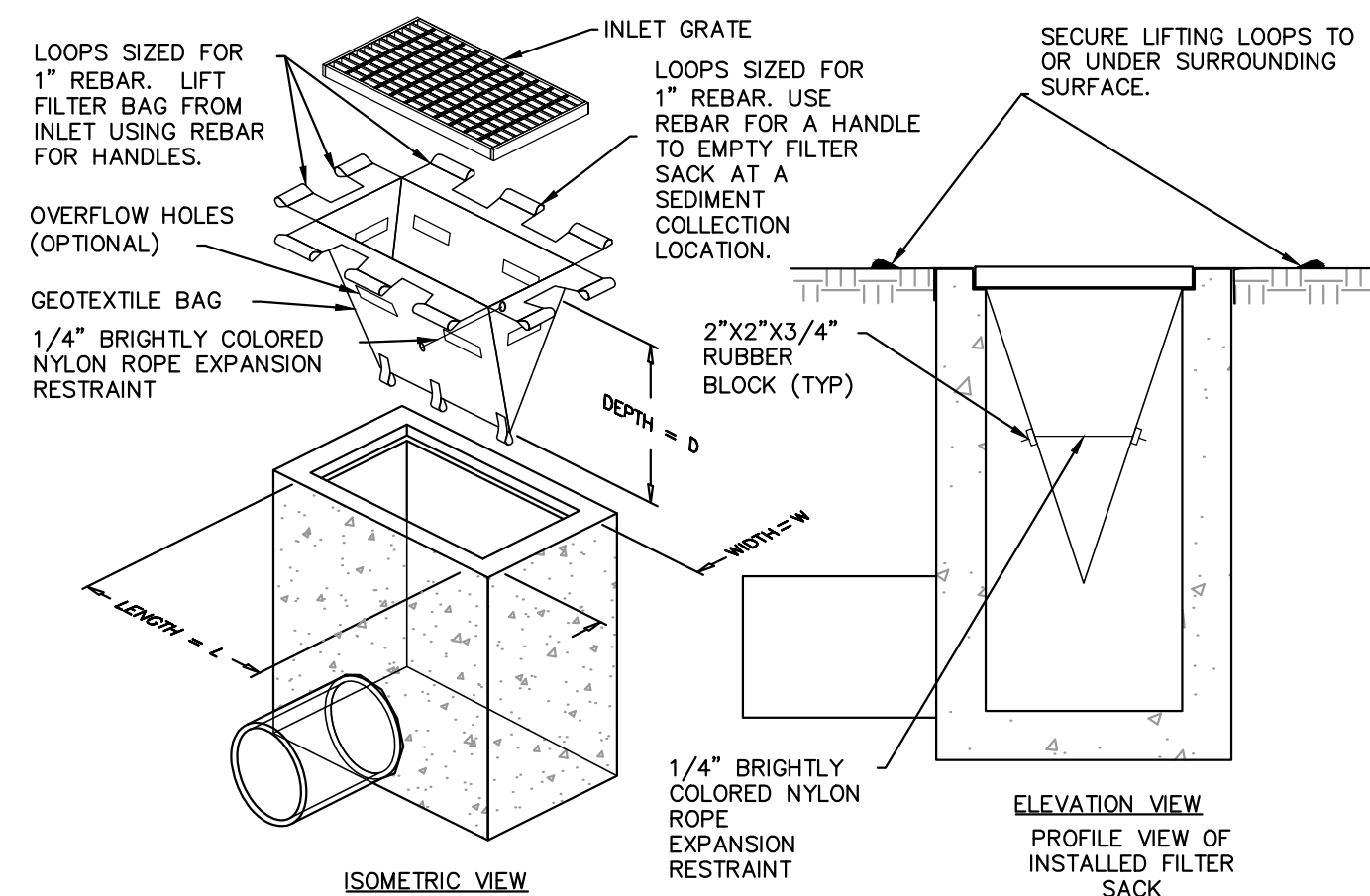





Plotted By: Cruz, Anissa Sheet Set: HALIFAX Layout: LAYOUT1 March 22, 2019 11:38:03am K:\BOD\Civil\140150002 - Halifax\CADD\PlanSheets\GRADING AND DRAINAGE PLAN.dwg  
This document, together with the concepts and designs presented herein, is intended only for the specific purpose and client for which it was prepared. Reuse of and improper reliance on this document without written authorization and adaptation by Kimley-Horn and Associates, Inc. shall be without liability to Kimley-Horn and Associates, Inc.

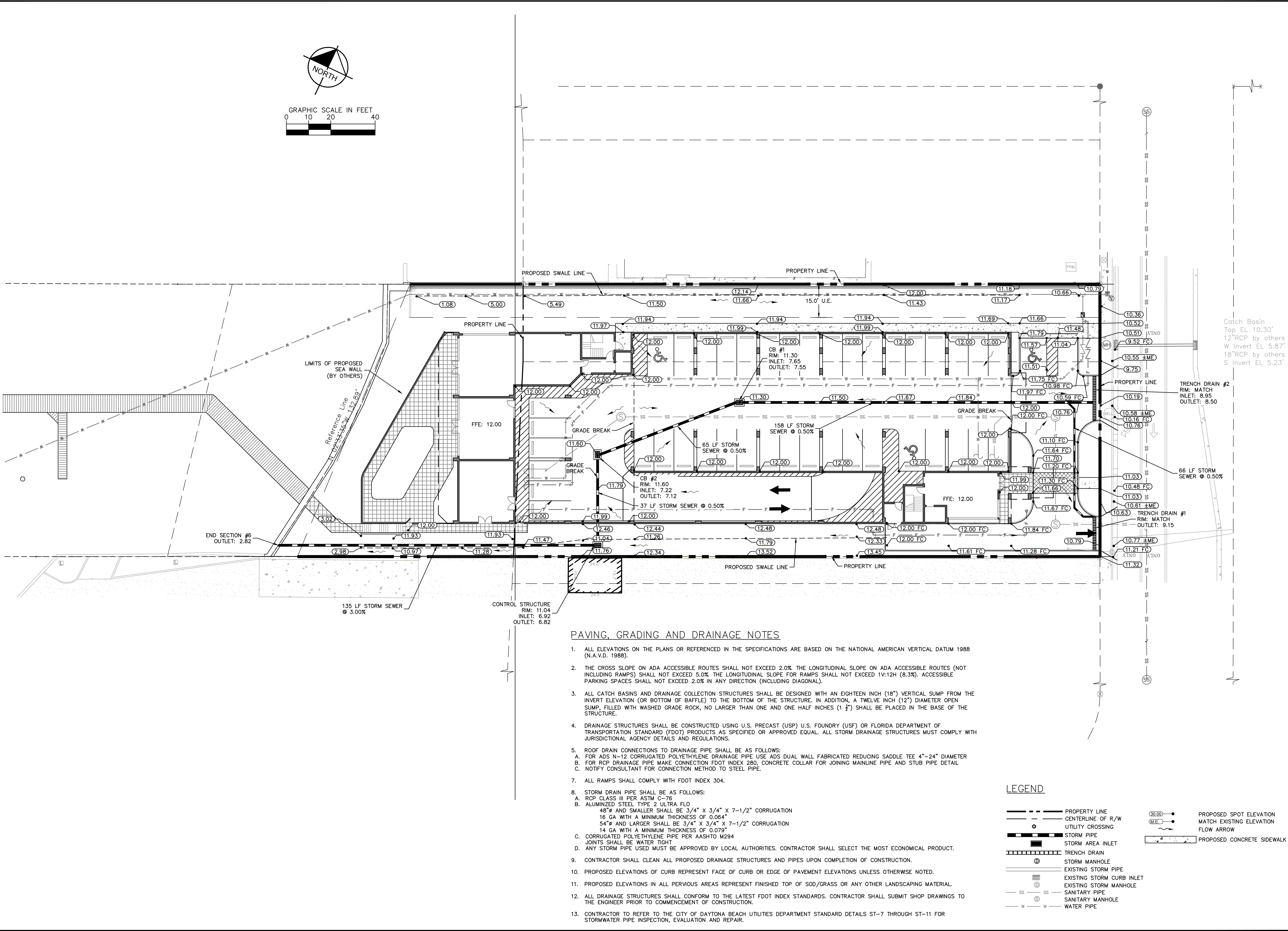

SHEET NUMBER <b>C5.00</b>		COBLESTONE VILLAGE CONDOMINIUM PREPARED FOR <b>SHAMROCK-SHAMROCK, INC.</b>		DAYTONA BEACH FLORIDA	
KHA PROJECT 140150002		DATE MAR. 2019		SCALE AS SHOWN	
DESIGNED BY JRF		DRAWN BY JRF		CHECKED BY MDS	
DATE		FLORIDA LICENSE NUMBER 52776		DATE	
MICHAEL D. SPRUCE, P.E.		FLORIDA LICENSE NUMBER 52776		DATE	
LICENSED PROFESSIONAL		MICHAEL D. SPRUCE, P.E.		DATE	
KIMLEY»Horn		© 2019 KIMLEY-HORN AND ASSOCIATES, INC. 1615 S. CONGRESS AVE., SUITE 201, DELRAY BEACH, FL 33445 PHONE: 561-330-2345 FAX: 561-863-8175 WWW.KIMLEY-HORN.COM CA 00000696		NO. REVISIONS DATE BY	



Plotted By: Cruz, Anissa Sheet Set: HALIFAX Layout: LAYOUT1 March 22, 2019 11:38:11am K:\BCD-Civil\140150002 - Halifax\CADD\PlanSheets\UTILITY PLAN.dwg  
This document, together with the concepts and designs presented herein, is intended only for the specific purpose and client for which it was prepared. Reuse of and improper reliance on this document without written authorization and adaptation by Kimley-Horn and Associates, Inc. shall be without liability to Kimley-Horn and Associates, Inc.

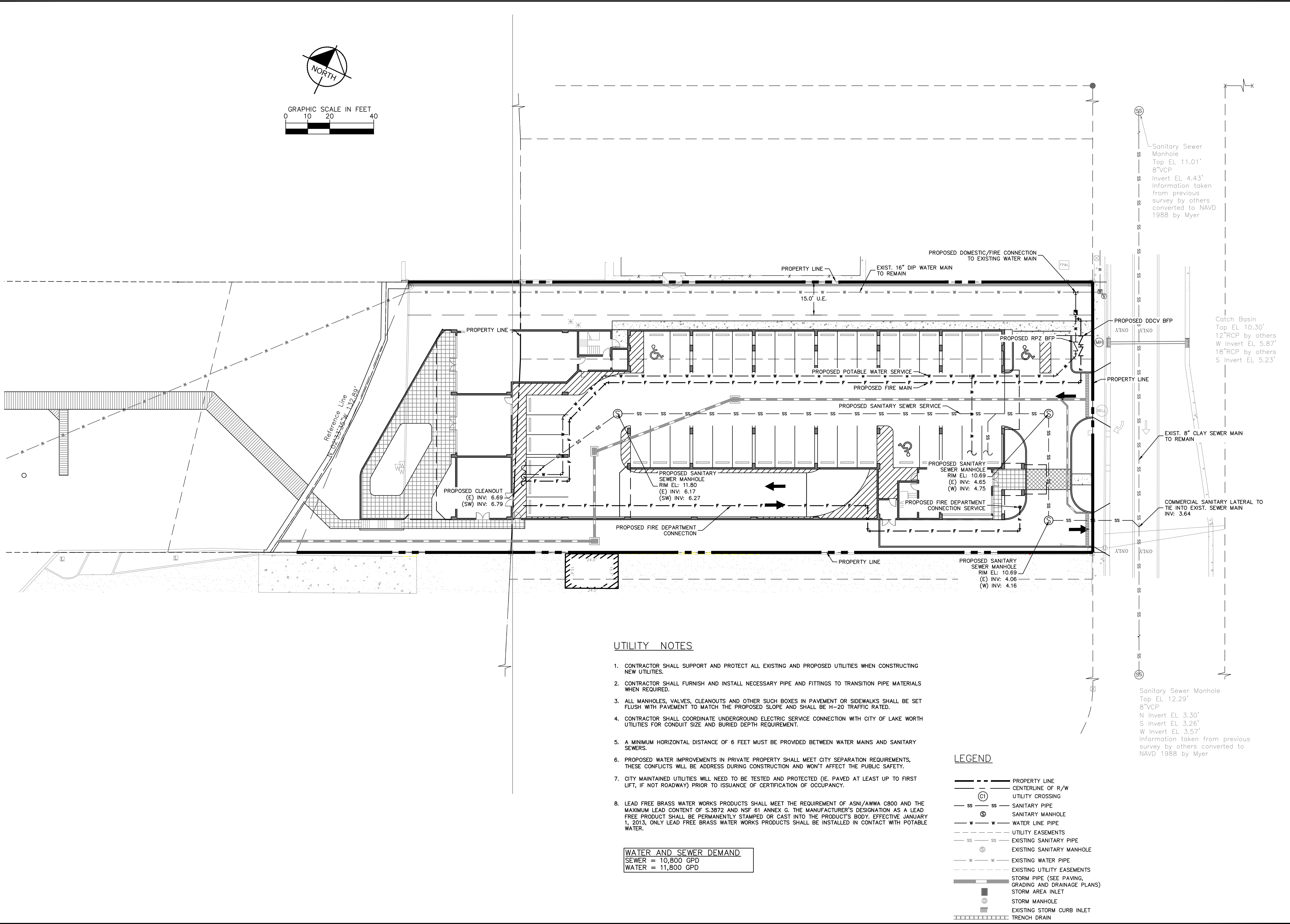

KHA PROJECT 140150002		DATE MAR. 2019		SCALE AS SHOWN		DESIGNED BY JRF		DRAWN BY JRF		CHECKED BY MDS		DATE					
LICENSED PROFESSIONAL		MICHAEL D. SPRUCE, P.E.		FLORIDA LICENSE NUMBER 52776													
COBBLESTONE VILLAGE CONDOMINIUM PREPARED FOR SHAMROCK-SHAMROCK, INC.												FLORIDA DAYTONA BEACH					
SHEET NUMBER C6.00												REVISIONS		DATE		BY	

**Kimley»Horn**

© 2019 KIMLEY-HORN AND ASSOCIATES, INC.  
1615 S. CONGRESS AVE., SUITE 201,  
DELRAY BEACH, FL 33445  
PHONE: 561-300-0848 FAX: 561-300-0849  
WWW.KIMLEY-HORN.COM CA 00000696

