

4 LEFT ELEVATION
1/8" = 1'-0"

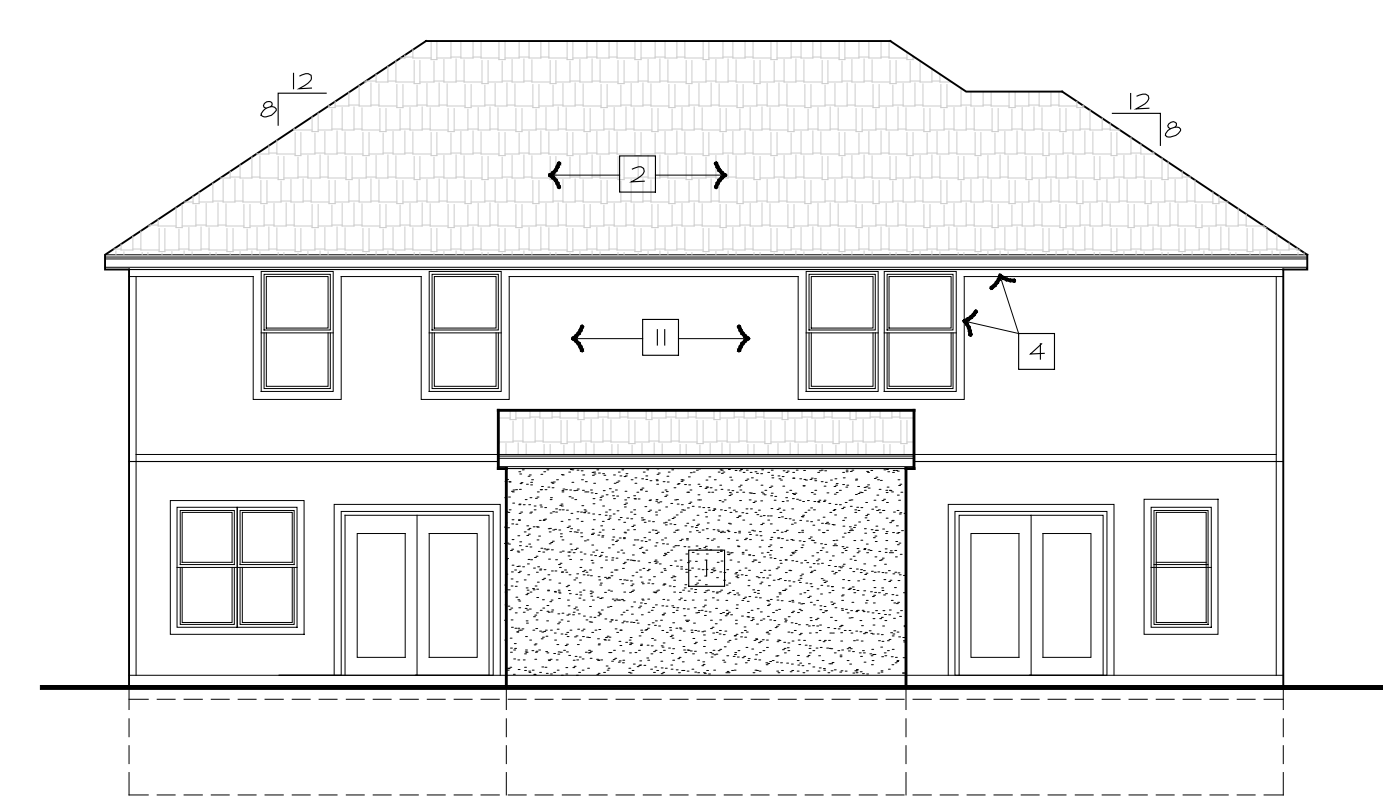

3 REAR ELEVATION
1/8" = 1'-0"

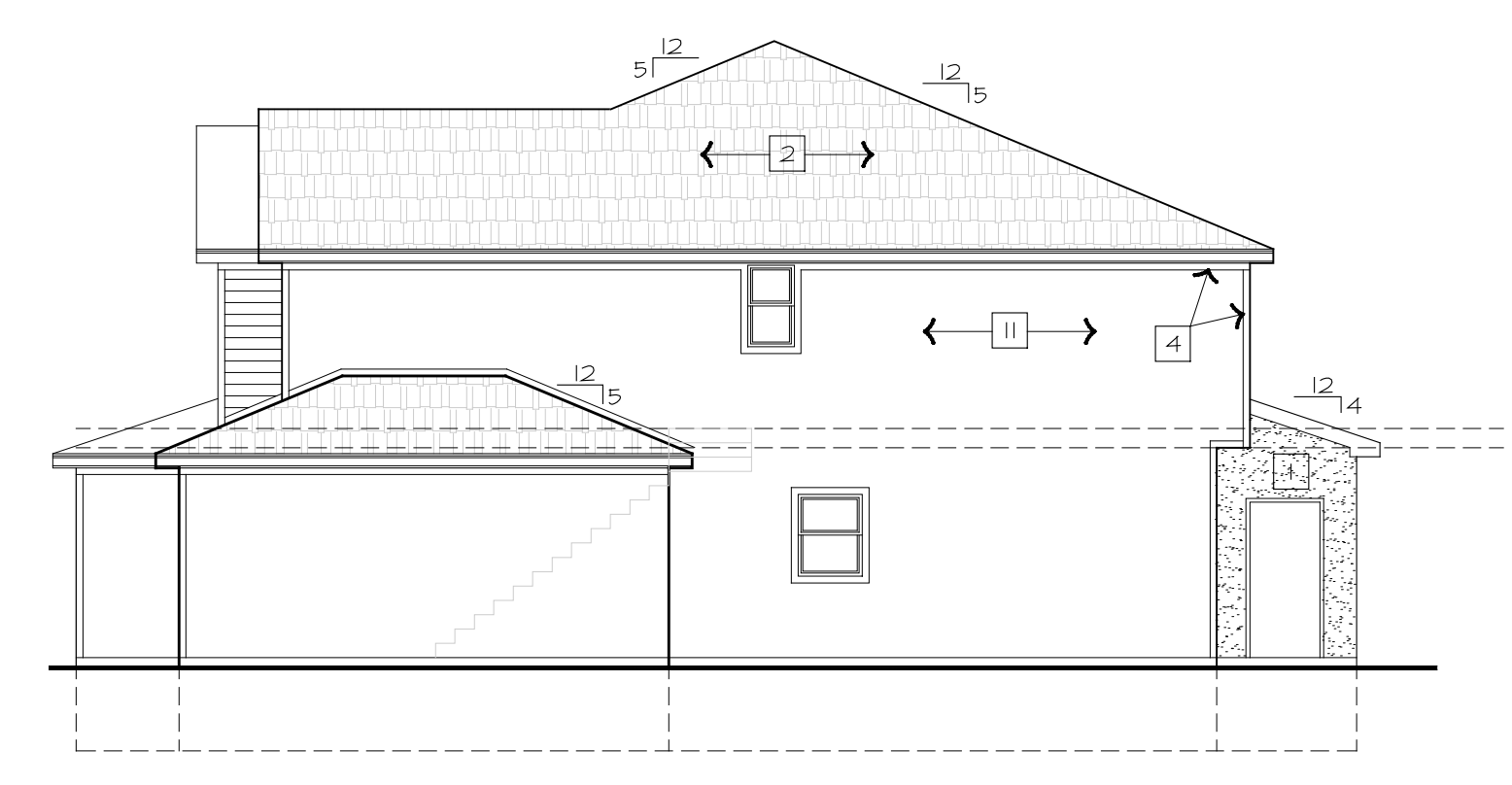

2 RIGHT ELEVATION
1/8" = 1'-0"

TYP. ELEVATION NOTES

- 1 CONVENTIONAL STUCCO SYSTEM OVER BUILDING WRAP.
- 2 COMPOSITE SHINGLES; TAMKO, HERITAGE 50 YR. WARRANTY, WEATHERED WOOD, OR APPROVED EQUAL.
- 3 LAP SIDING W/ 6" EXPOSURE.
- 4 4" SMART TRIM.
- 5 6" SMART TRIM.
- 6 8" SMART TRIM.
- 7 10" SMART TRIM.
- 8 1x SMART TRIM BAND BOARD
- 9 MANUF. STONE VENEER.
- 10 DECORATIVE GABLE VENT.
- 11 MIN. 3/8" APA-RATED SMART SIDE PANELS W/ 8" VERTICAL GROOVES OVER BUILDING WRAP.
- 12 WRAP HEADER / COLUMN W/ SMART TRIM.
- 13 6" SQ. POST
- 14 MANUF. SHAKE SIDING OVER BUILDING WRAP.
- 15 MANUF. BOARD & BATTEN SIDING OVER BUILDING WRAP.

LOT 1 - 8437 Valley Spring Dr.

- = Lap Siding
- = Board & Bat
- = Shake shingles

- Stucco on concrete storm rooms (back elevation)
- Vertical sheet siding everywhere else

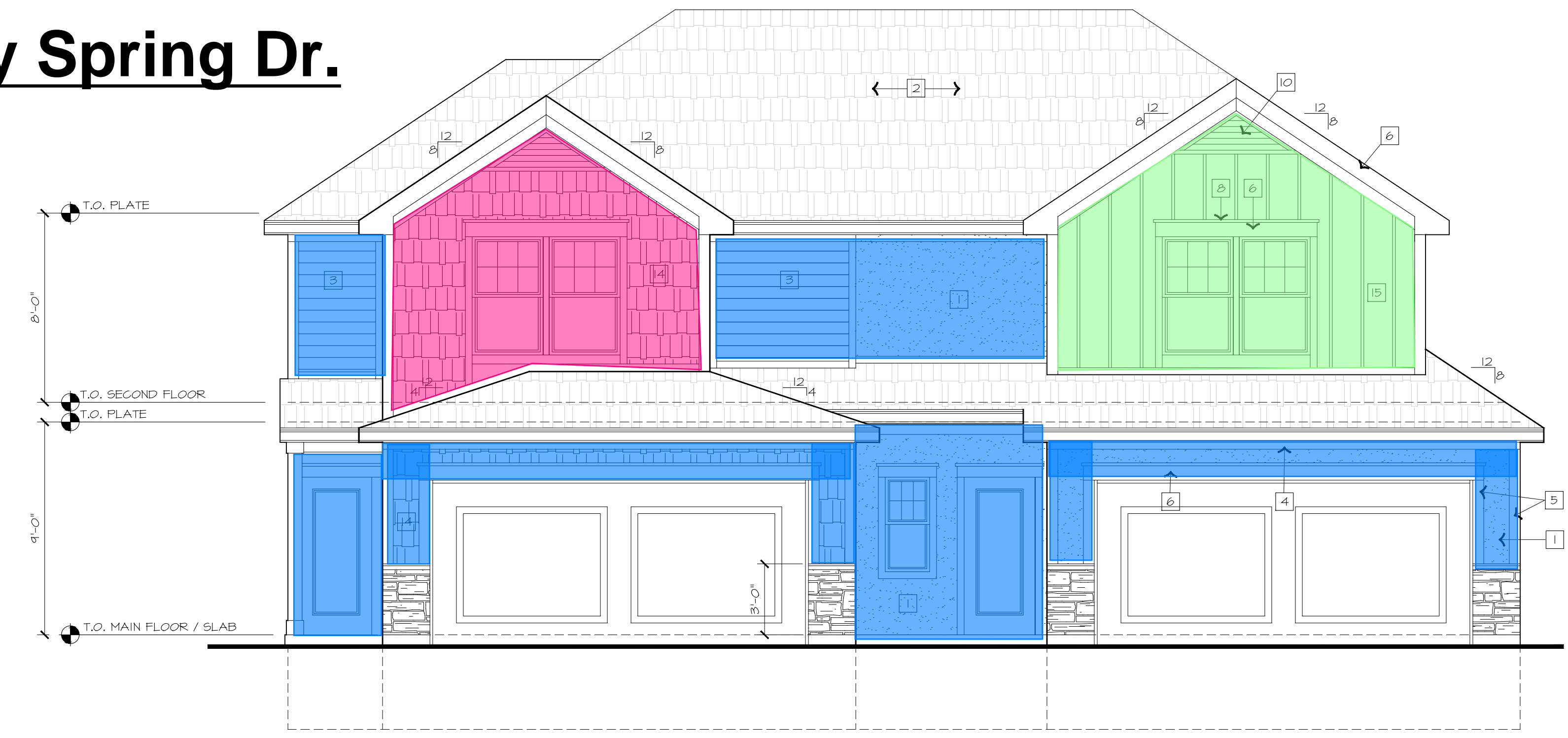

1 FRONT ELEVATION
1/4" = 1'-0"

PERMIT SET

ARBOR RIDGE TOWNHOMES
LOT 1, ARBOR RIDGE
SITE ADDRESS

NUMBER
— 2332 —
ISSUE DATE
— 02.08.24 —
REVISION
— 01 —



FISHER ARCHITECTS, P.A.
P.O. Box 7003
Overland Park, Kansas 66207
P# 916.525.1354

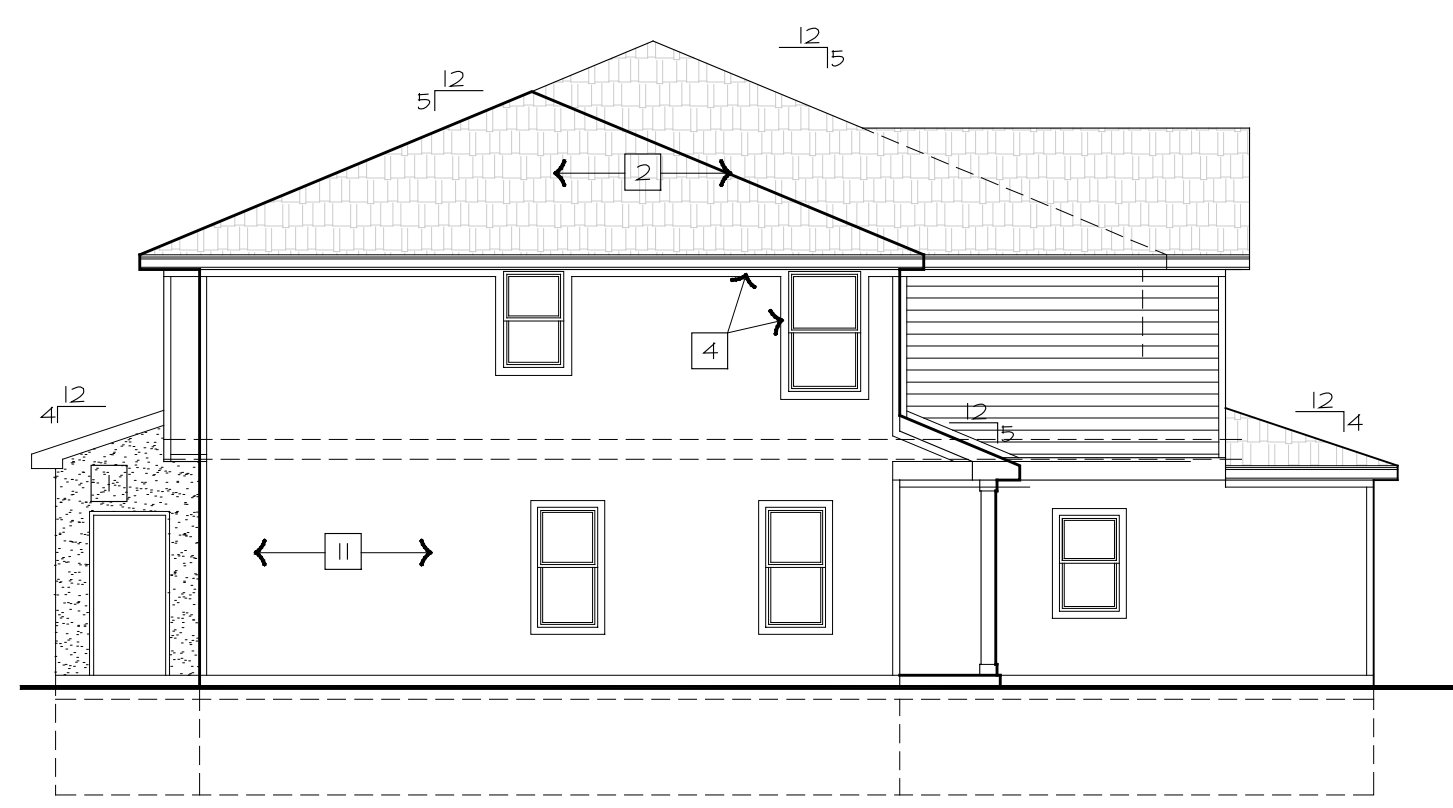

4 LEFT ELEVATION
1/8" = 1'-0"



3 REAR ELEVATION
1/8" = 1'-0"

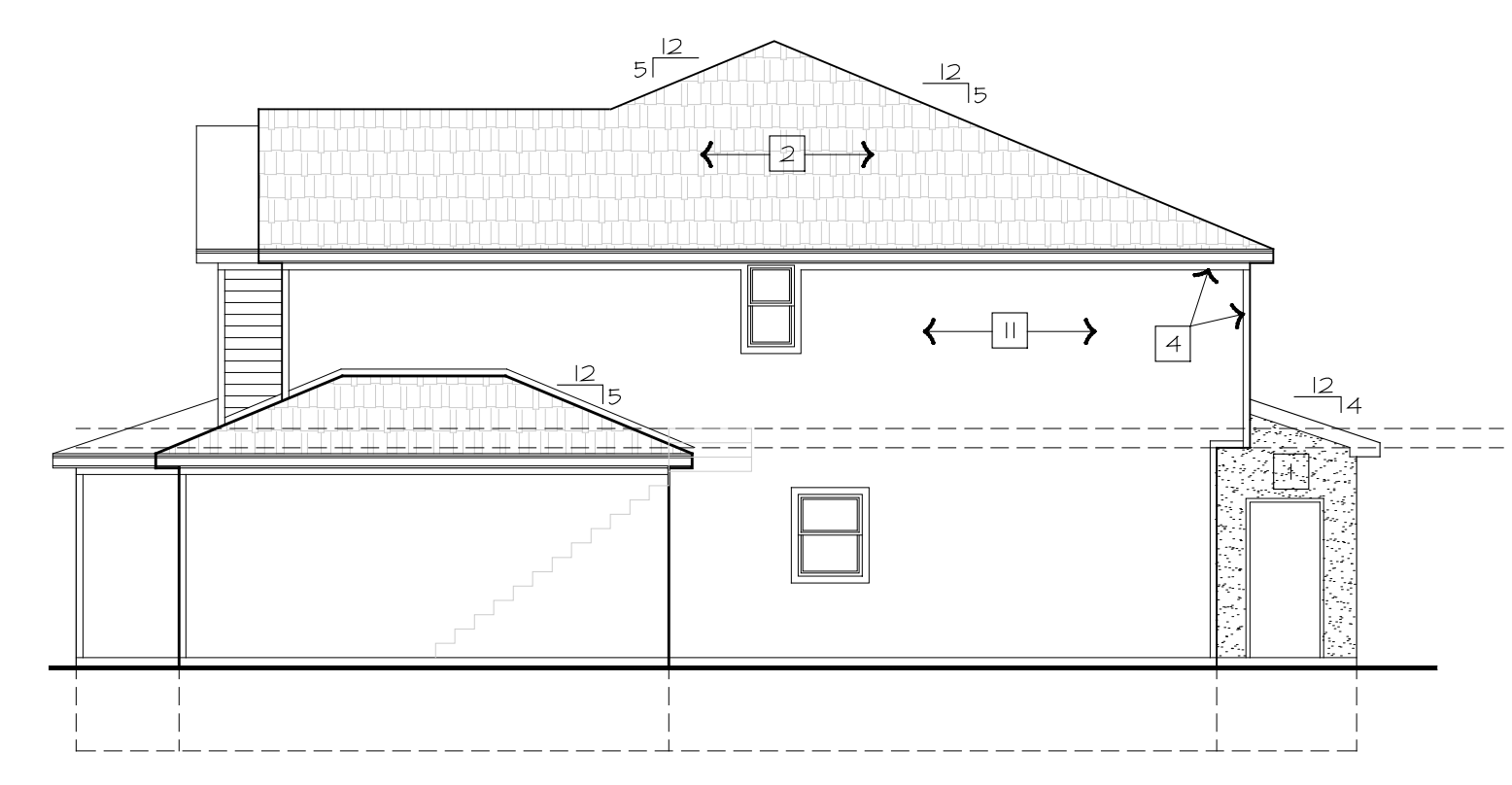

2 RIGHT ELEVATION
1/8" = 1'-0"

TYP. ELEVATION NOTES

- 1 CONVENTIONAL STUCCO SYSTEM OVER BUILDING WRAP.
- 2 COMPOSITE SHINGLES; TAMKO, HERITAGE 50 YR. WARRANTY, WEATHERED WOOD, OR APPROVED EQUAL.
- 3 LAP SIDING W/ 6" EXPOSURE.
- 4 4" SMART TRIM.
- 5 6" SMART TRIM.
- 6 8" SMART TRIM.
- 7 10" SMART TRIM.
- 8 1x SMART TRIM BAND BOARD
- 9 MANUF. STONE VENEER.
- 10 DECORATIVE GABLE VENT.
- 11 MIN. 3/8" APA-RATED SMART SIDE PANELS W/ 8" VERTICAL GROOVES OVER BUILDING WRAP.
- 12 WRAP HEADER / COLUMN W/ SMART TRIM.
- 13 6" SQ. POST
- 14 MANUF. SHAKE SIDING OVER BUILDING WRAP.
- 15 MANUF. BOARD & BATTEN SIDING OVER BUILDING WRAP.

LOT 2 - 8425 Valley Spring Dr.

- = Lap Siding
- = Board & Bat

- Stucco on concrete storm rooms (back elevation)
- Vertical sheet siding everywhere else

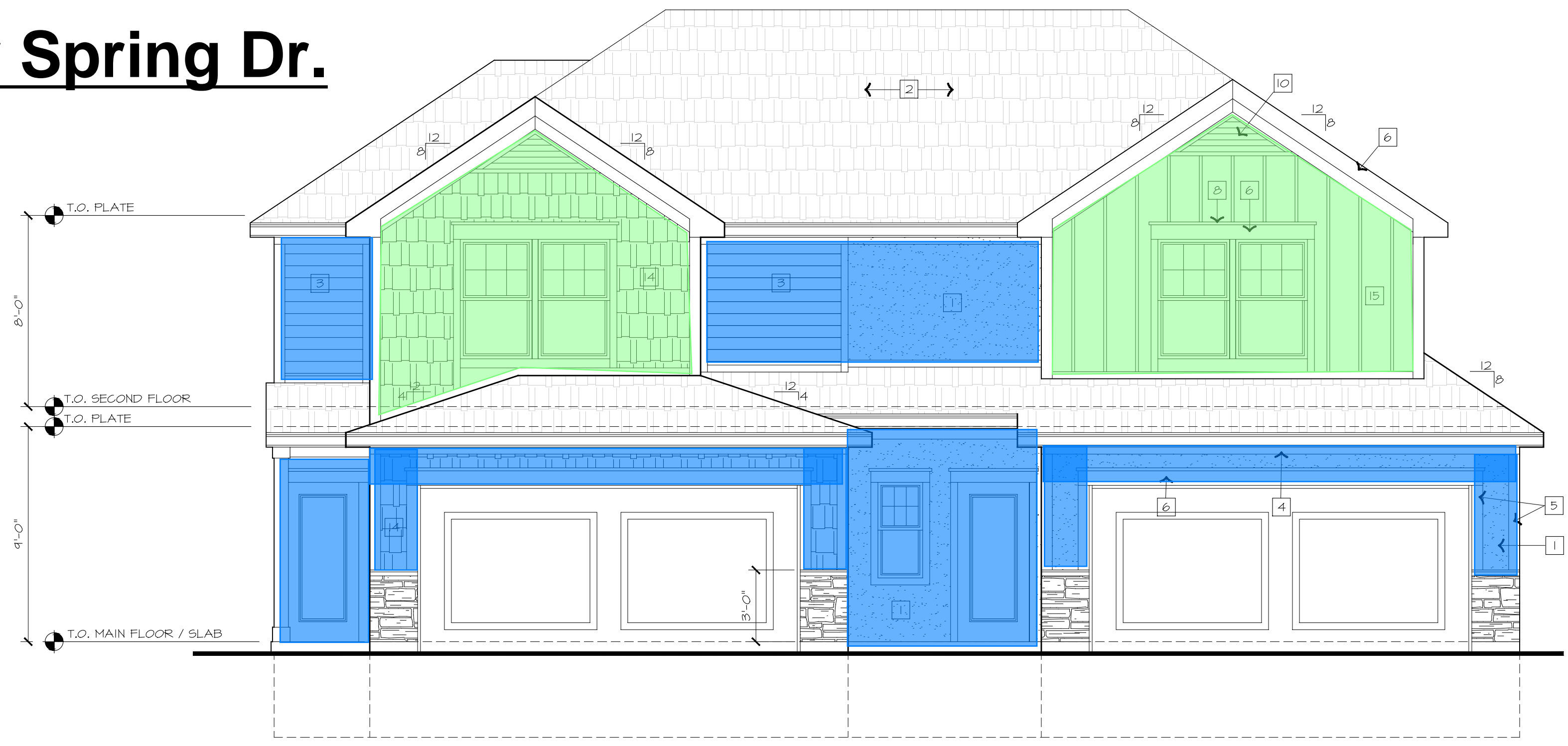

1 FRONT ELEVATION
1/4" = 1'-0"

ARBOR RIDGE TOWNHOMES
 LOT 2, ARBOR RIDGE
 SITE ADDRESS

EXTERIOR ELEVATIONS
DRAWING SHEET
— A1 —

PERMIT SET

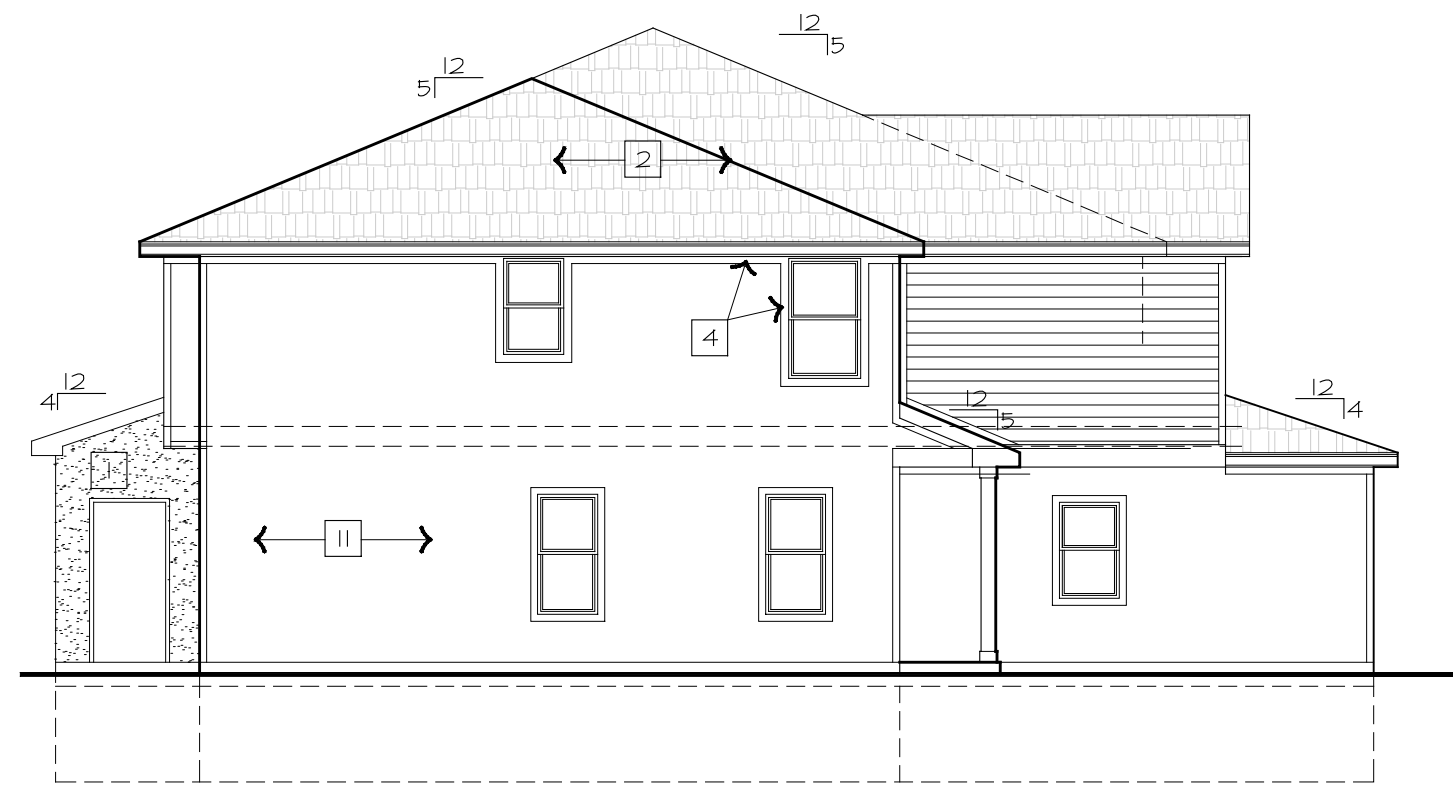

4 LEFT ELEVATION
1/8" = 1'-0"

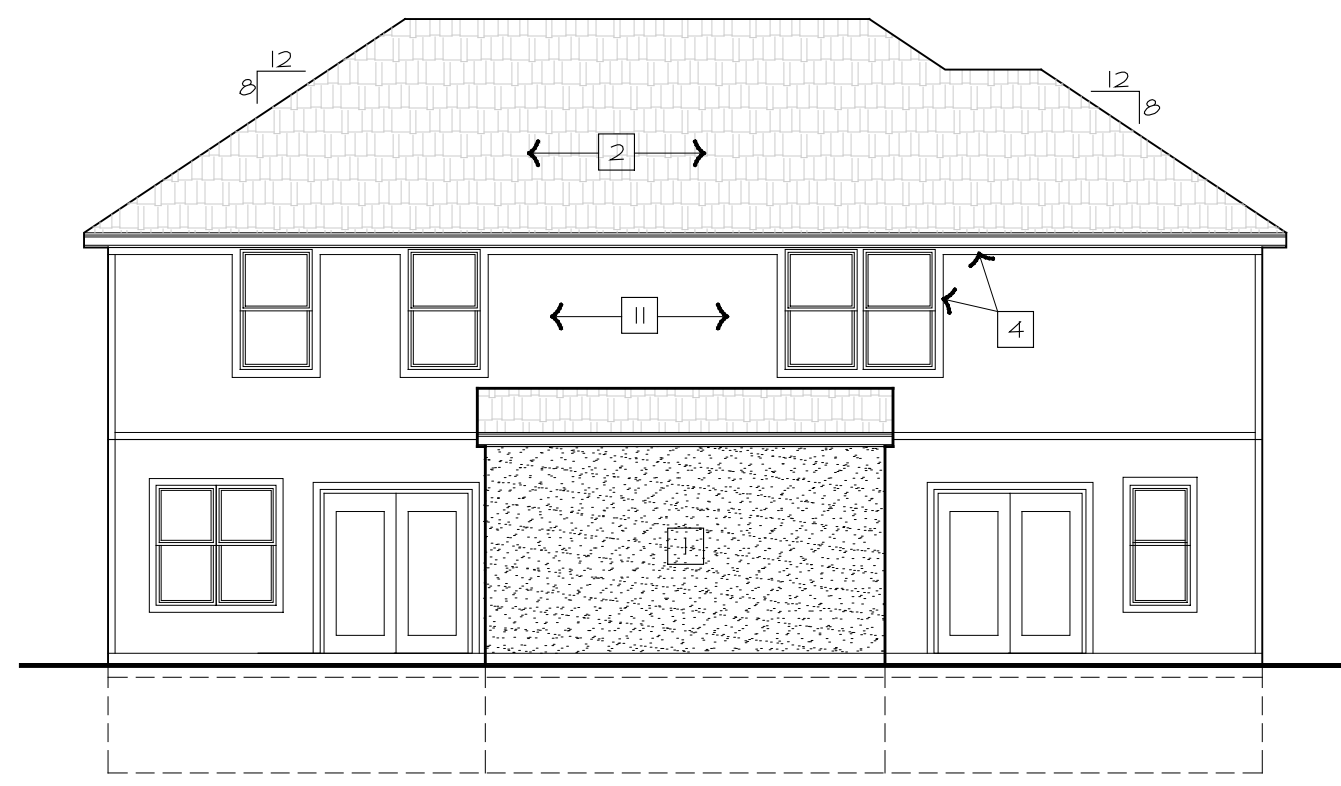

3 REAR ELEVATION
1/8" = 1'-0"

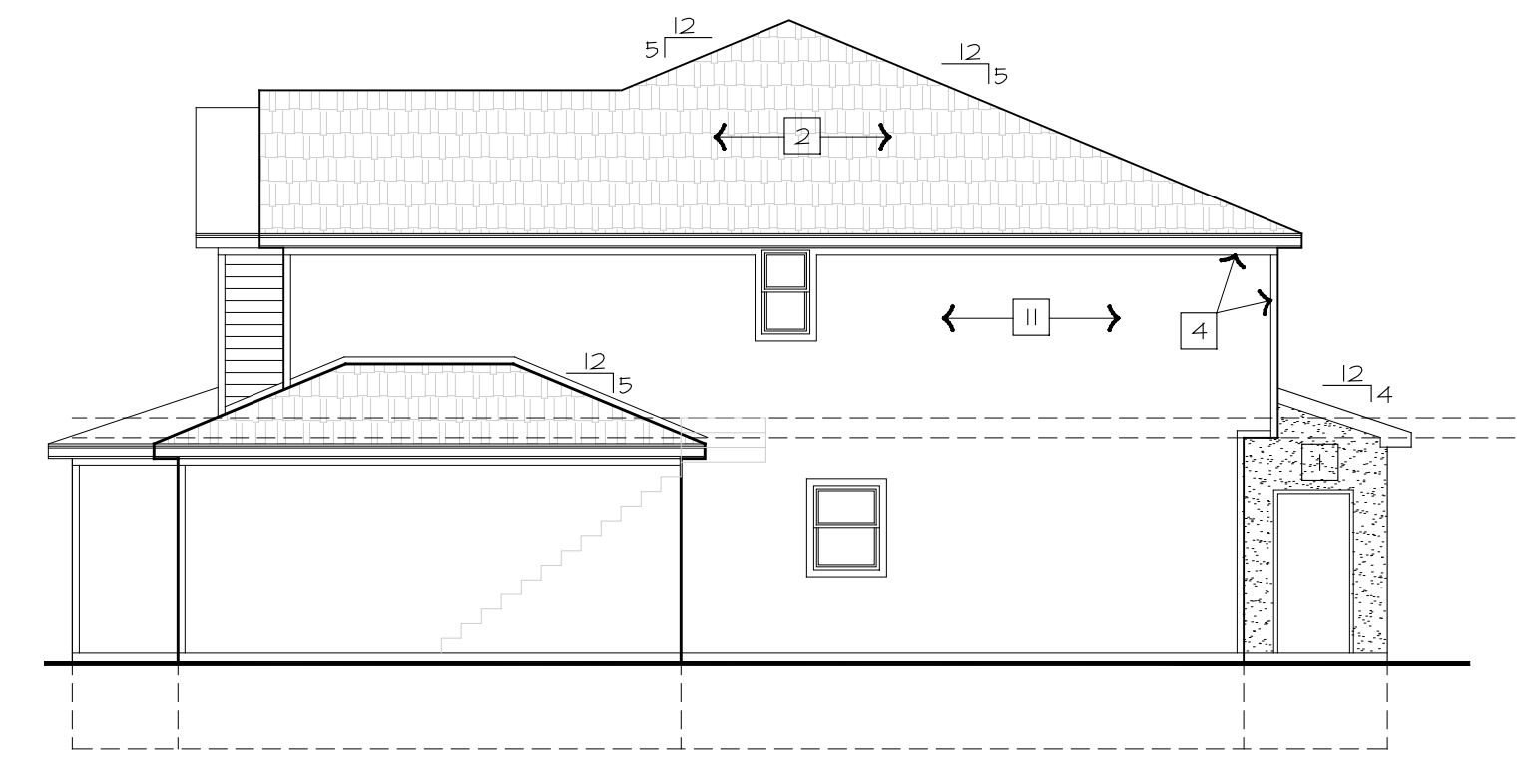

2 RIGHT ELEVATION
1/8" = 1'-0"

TYP. ELEVATION NOTES

- 1 CONVENTIONAL STUCCO SYSTEM OVER BUILDING WRAP.
- 2 COMPOSITE SHINGLES; TAMKO, HERITAGE 50 YR. WARRANTY, WEATHERED WOOD, OR APPROVED EQUAL.
- 3 LAP SIDING W/ 6" EXPOSURE.
- 4 4" SMART TRIM.
- 5 6" SMART TRIM.
- 6 8" SMART TRIM.
- 7 10" SMART TRIM.
- 8 1x SMART TRIM BAND BOARD
- 9 MANUF. STONE VENEER.
- 10 DECORATIVE GABLE VENT.
- 11 MIN. 3/8" APA-RATED SMART SIDE PANELS W/ 8" VERTICAL GROOVES OVER BUILDING WRAP.
- 12 WRAP HEADER / COLUMN W/ SMART TRIM.
- 13 6" SQ. POST
- 14 MANUF. SHAKE SIDING OVER BUILDING WRAP.
- 15 MANUF. BOARD & BATTEN SIDING OVER BUILDING WRAP.

LOT 3 - 8413 Valley Spring Dr.

■ = Lap Siding

■ = Stone

- Stucco on concrete storm rooms (back elevation)

- Vertical sheet siding everywhere else

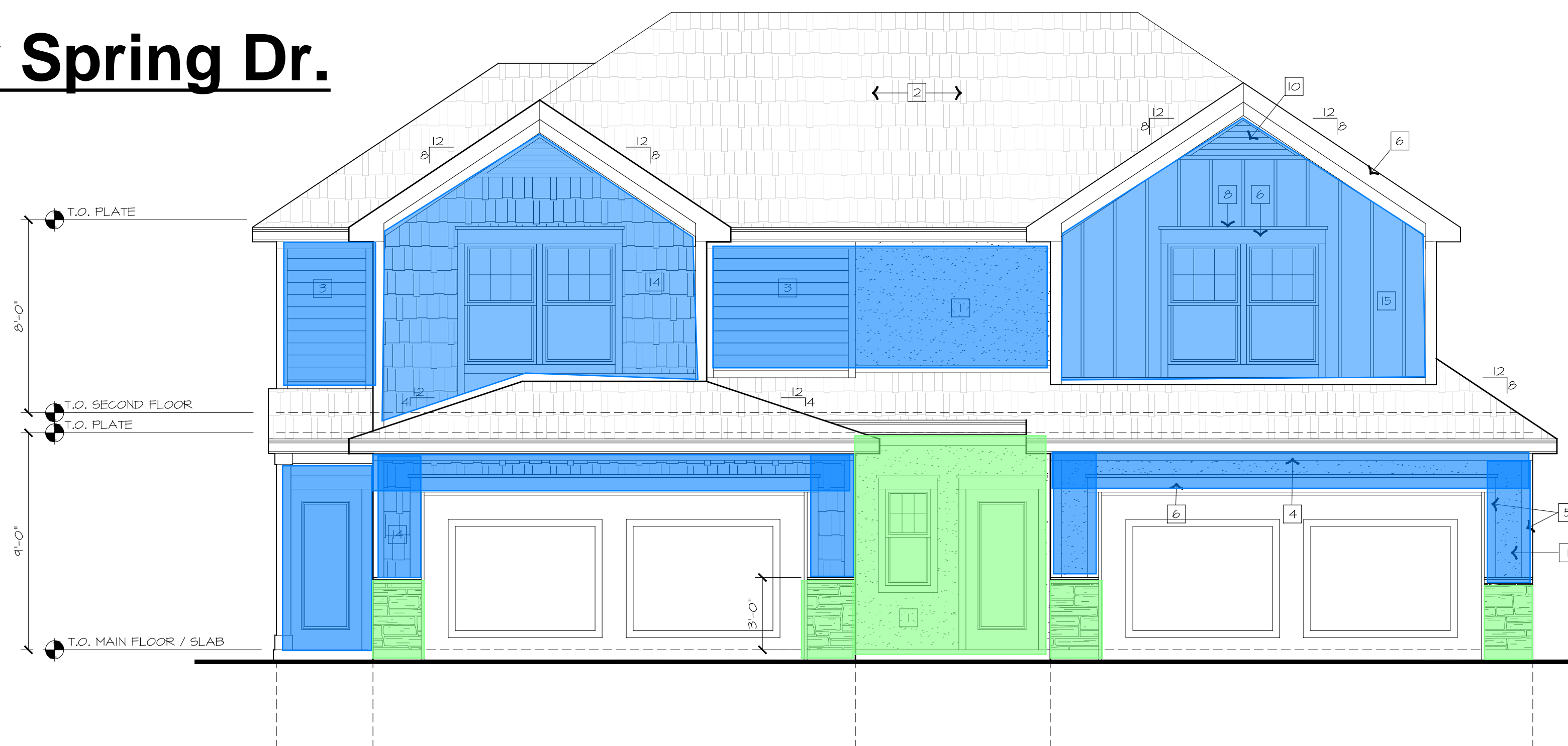

1 FRONT ELEVATION
1/4" = 1'-0"

PERMIT SET

ARBOR RIDGE TOWNHOMES
 LOT 3, ARBOR RIDGE
 SITE ADDRESS

EXTERIOR ELEVATIONS

DRAWING SHEET
— A1 —

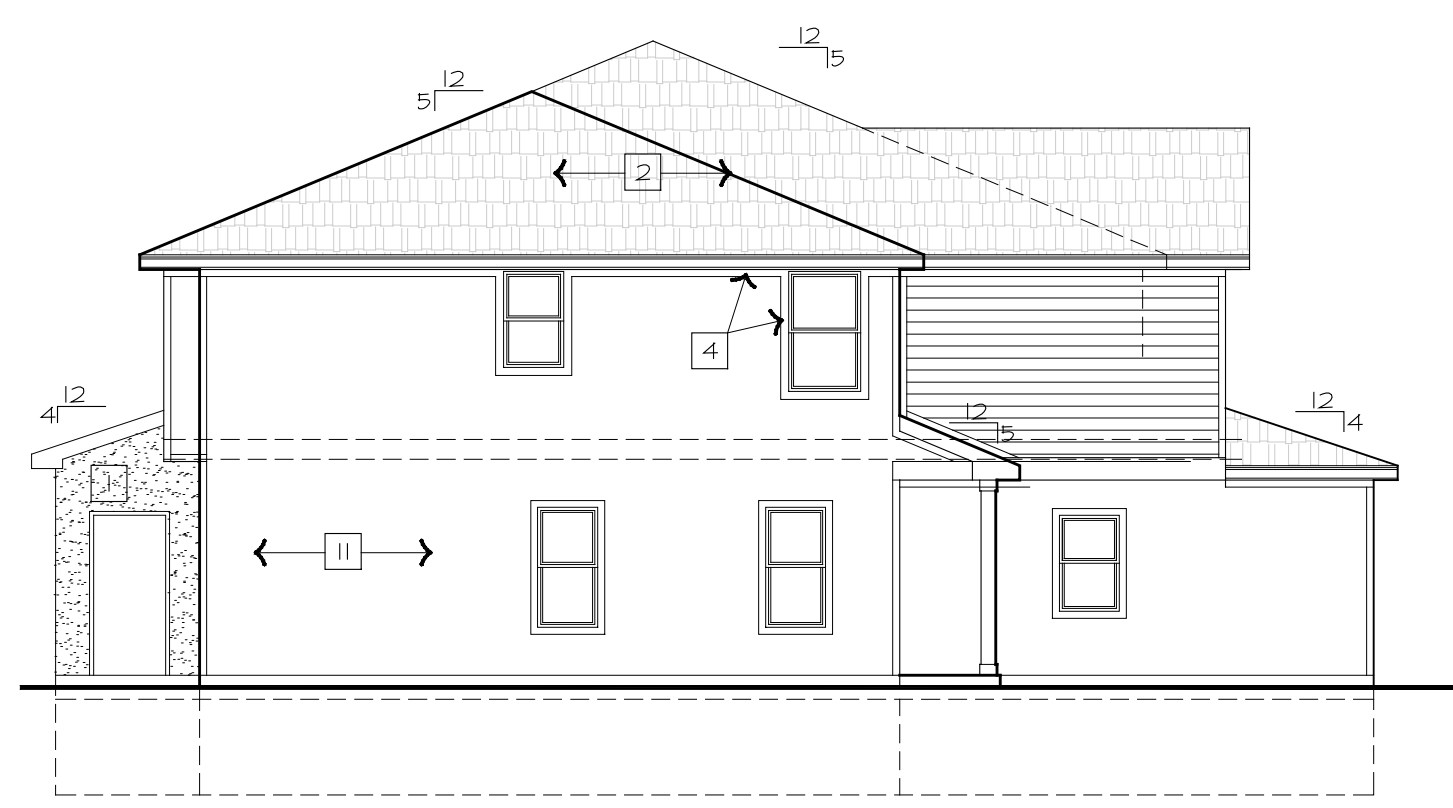

4 LEFT ELEVATION
1/8" = 1'-0"

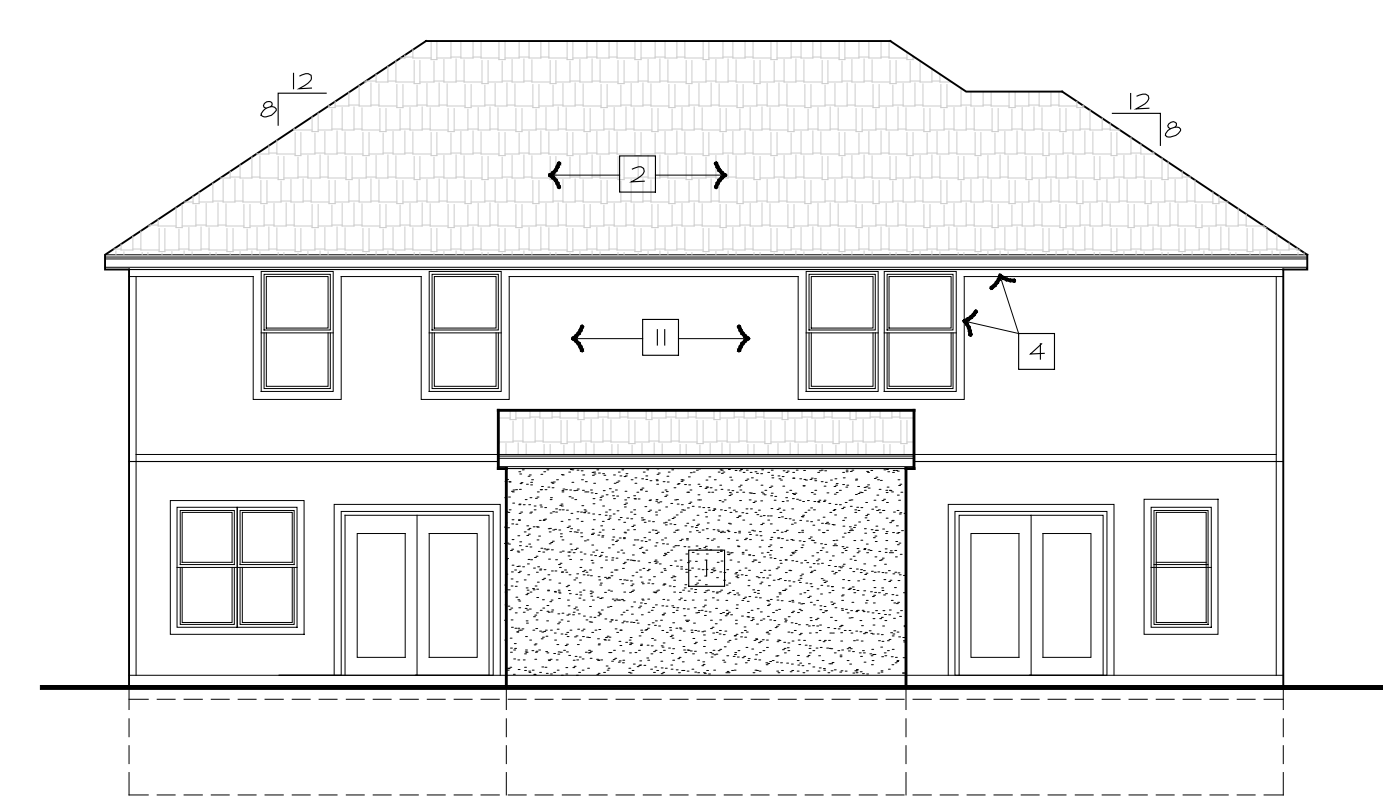

3 REAR ELEVATION
1/8" = 1'-0"

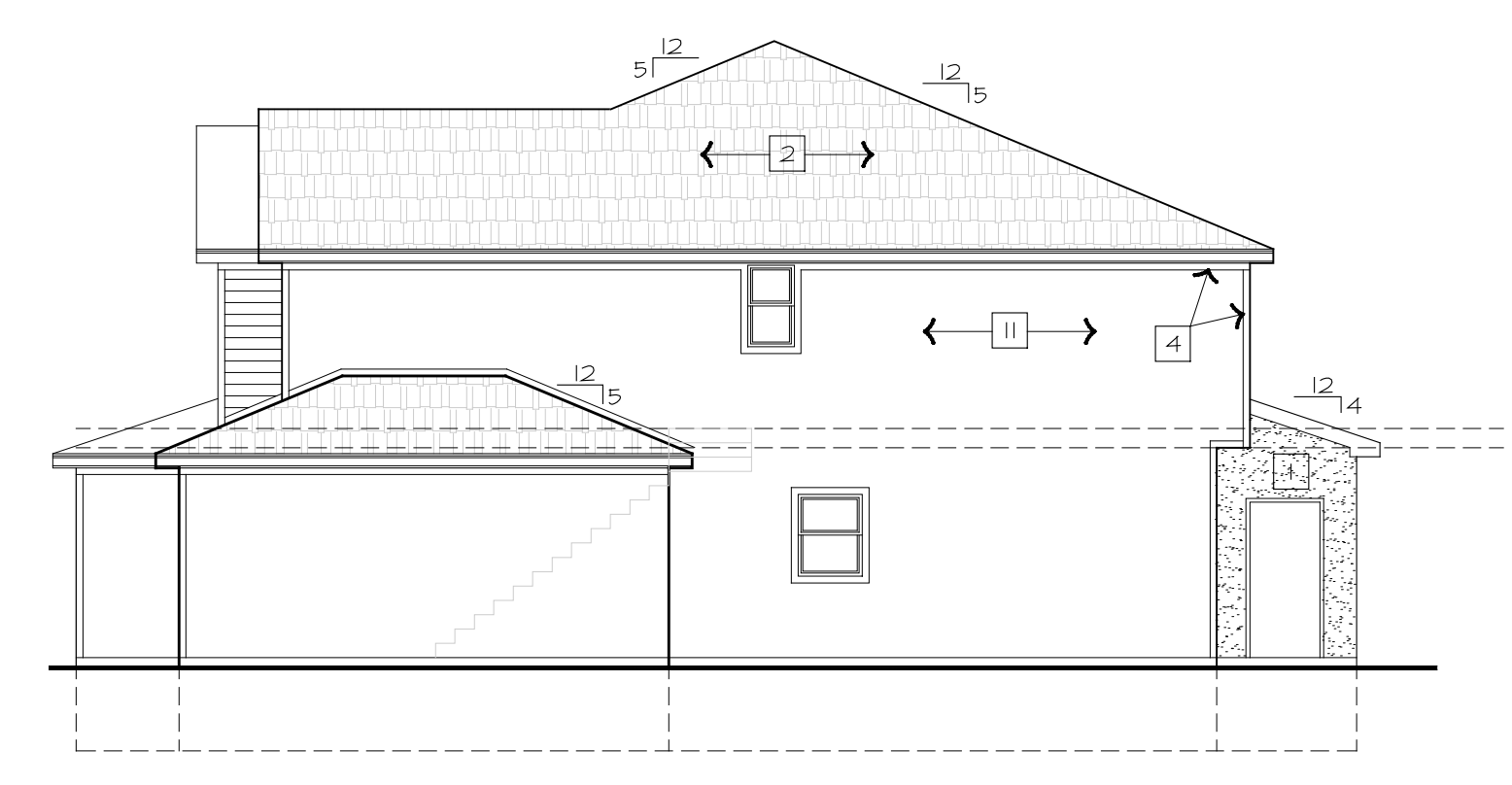

2 RIGHT ELEVATION
1/8" = 1'-0"

TYP. ELEVATION NOTES

- 1 CONVENTIONAL STUCCO SYSTEM OVER BUILDING WRAP.
- 2 COMPOSITE SHINGLES; TAMKO, HERITAGE 50 YR. WARRANTY, WEATHERED WOOD, OR APPROVED EQUAL.
- 3 LAP SIDING W/ 6" EXPOSURE.
- 4 4" SMART TRIM.
- 5 6" SMART TRIM.
- 6 8" SMART TRIM.
- 7 10" SMART TRIM.
- 8 1x SMART TRIM BAND BOARD
- 9 MANUF. STONE VENEER.
- 10 DECORATIVE GABLE VENT.
- 11 MIN. 3/8" APA-RATED SMART SIDE PANELS W/ 8" VERTICAL GROOVES OVER BUILDING WRAP.
- 12 WRAP HEADER / COLUMN W/ SMART TRIM.
- 13 6" SQ. POST
- 14 MANUF. SHAKE SIDING OVER BUILDING WRAP.
- 15 MANUF. BOARD & BATTEN SIDING OVER BUILDING WRAP.

LOT 4 - 8401 Valley Spring Dr.

- = Lap Siding
- = Board & Bat
- = Shake shingles

- Stucco on concrete storm rooms (back elevation)
- Vertical sheet siding everywhere else

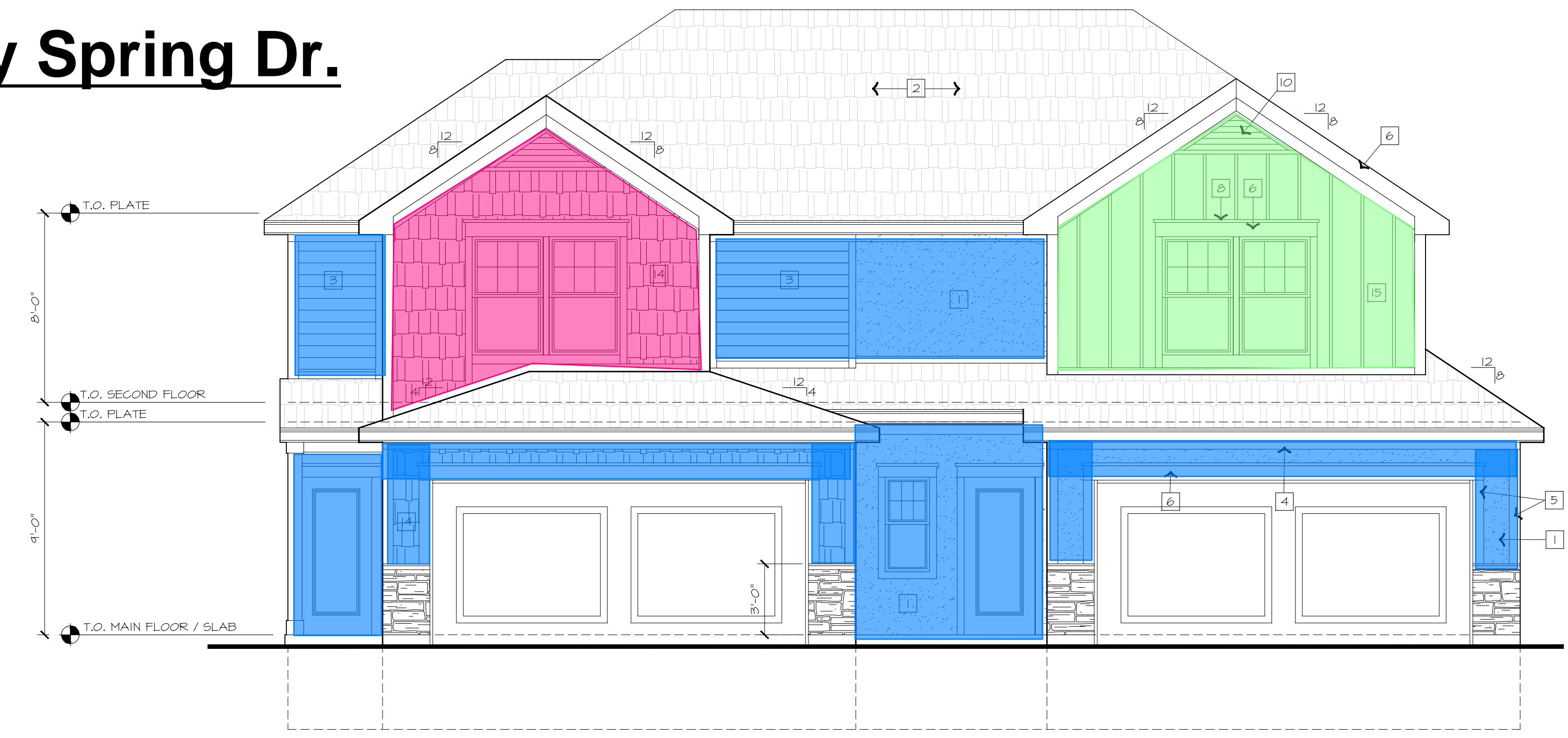

1 FRONT ELEVATION
1/4" = 1'-0"

PERMIT SET

ARBOR RIDGE TOWNHOMES
 LOT 4, ARBOR RIDGE
 SITE ADDRESS

NUMBER
— 2332 —
ISSUE DATE
— 02.08.24 —
REVISION
— 01 —



FISHER ARCHITECTS, P.A.
P.O. Box 7003
Overland Park, Kansas 66207
P# 816.525.1354

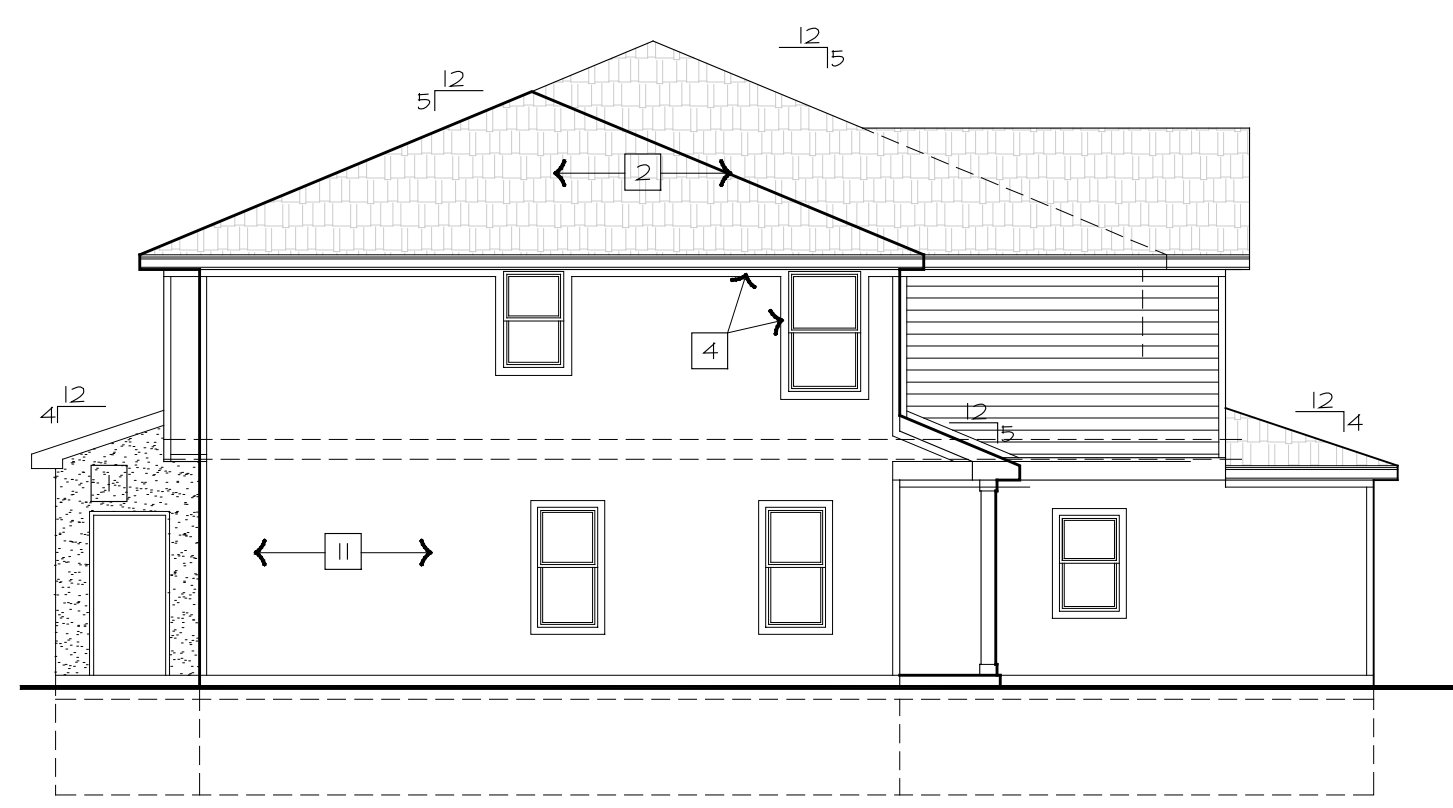

4 LEFT ELEVATION
1/8" = 1'-0"



3 REAR ELEVATION
1/8" = 1'-0"

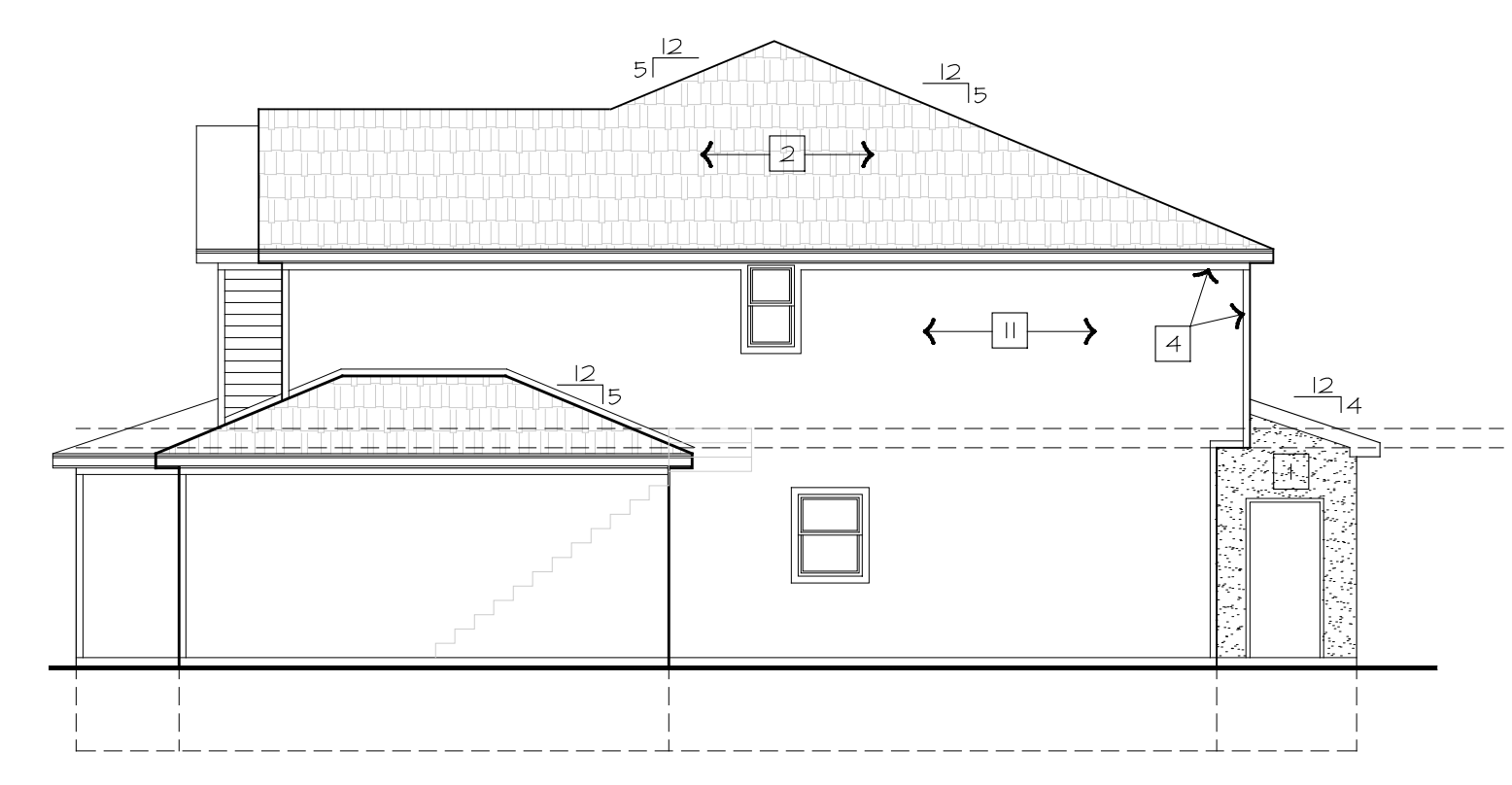

2 RIGHT ELEVATION
1/8" = 1'-0"

TYP. ELEVATION NOTES

- 1 CONVENTIONAL STUCCO SYSTEM OVER BUILDING WRAP.
- 2 COMPOSITE SHINGLES; TAMKO, HERITAGE 50 YR. WARRANTY, WEATHERED WOOD, OR APPROVED EQUAL.
- 3 LAP SIDING W/ 6" EXPOSURE.
- 4 4" SMART TRIM.
- 5 6" SMART TRIM.
- 6 8" SMART TRIM.
- 7 10" SMART TRIM.
- 8 1x SMART TRIM BAND BOARD
- 9 MANUF. STONE VENEER.
- 10 DECORATIVE GABLE VENT.
- 11 MIN. 3/8" APA-RATED SMART SIDE PANELS W/ 8" VERTICAL GROOVES OVER BUILDING WRAP.
- 12 WRAP HEADER / COLUMN W/ SMART TRIM.
- 13 6" SQ. POST
- 14 MANUF. SHAKE SIDING OVER BUILDING WRAP.
- 15 MANUF. BOARD & BATTEN SIDING OVER BUILDING WRAP.

LOT 5 - 8389 Valley Spring Dr.

- = Lap Siding
- = Board & Batt
- Stucco on concrete storm rooms (back elevation)
- Vertical sheet siding everywhere else

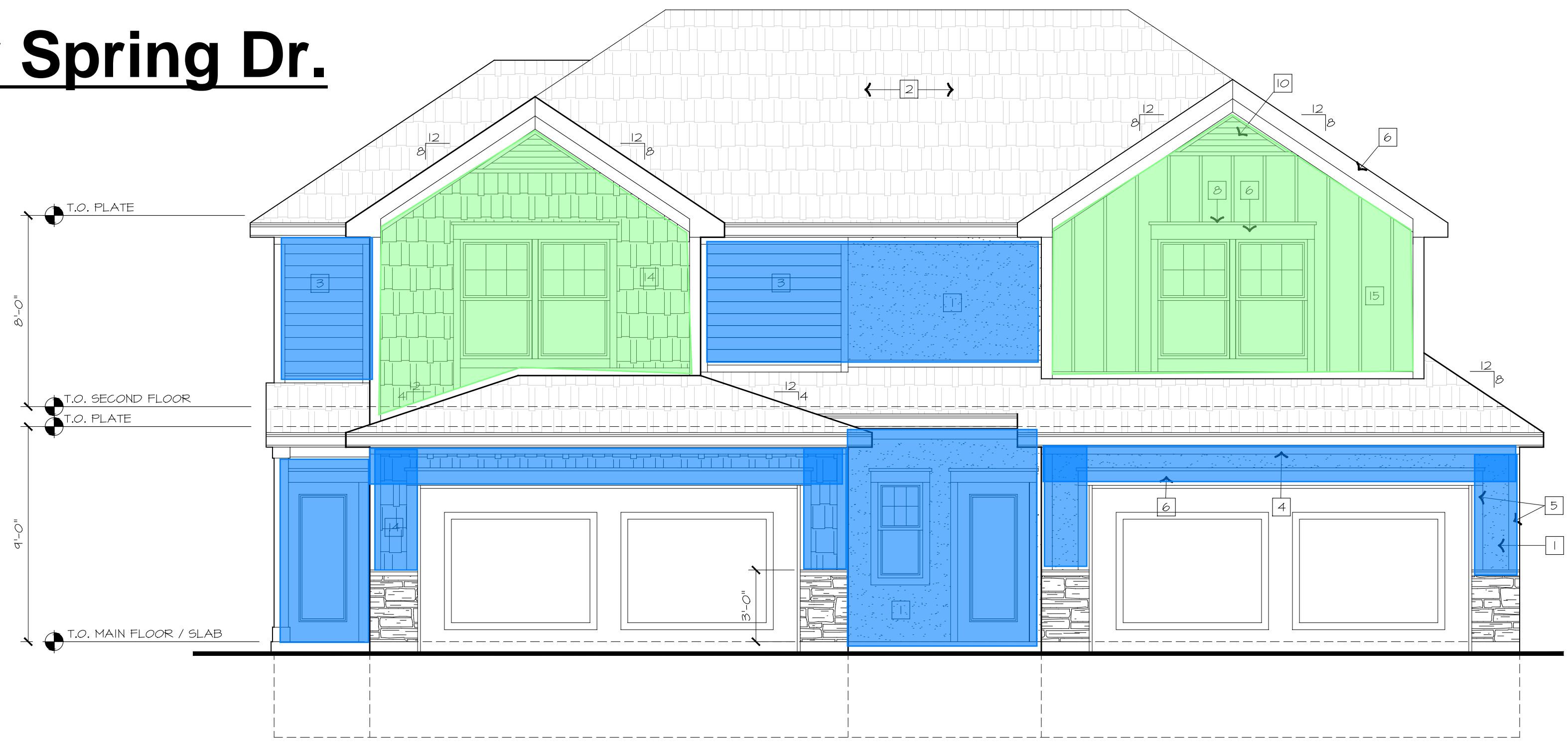

1 FRONT ELEVATION
1/4" = 1'-0"

ARBOR RIDGE TOWNHOMES
 LOT 5, ARBOR RIDGE
 SITE ADDRESS

EXTERIOR ELEVATIONS
DRAWING SHEET
— A1 —

PERMIT SET