

# The Presbyterian Church at Tenaflly



***For Every Heart a Home***

**May 18<sup>th</sup>, 2025 at 9:30am  
5th Sunday of Easter**

**Rev. Dr. Martin Ritchie**  
**Musicians: Nik Rael, Pete McDonald, Fred Mawson, Cathy Coppolino**  
**Coffee Hour Host: Gillian Iappelli**

*Welcome to worship! If you are visiting or here for the first time and would like to stay in touch with us, please consider filling in one of the contact cards that you will find alongside the hymnals or you can use this QR code. These can be placed in the offering plate or handed to an usher. Church School for children happens during the 10:30am worship service. Please join us for coffee hour in the Church House after this service.*



**Prelude Music as We Gather**

**Welcome, Announcements and Sharing the Peace**

Rev. Dr. Martin Ritchie

**Call to Worship**

**\*Hymn**                      *Come, Now is the Time to Worship* (see page 4-5)

**Reading**                      Revelation 21:1-6

Then I saw a new heaven and a new earth, for the first heaven and the first earth had passed away, and the sea was no more. And I saw the holy city, the new Jerusalem, coming down out of heaven from God, prepared as a bride adorned for her husband. And I heard a loud voice from the throne saying, "See, the home of God is among mortals. He will dwell with them; they will be his peoples, and God himself will be with them and be their God; he will wipe every tear from their eyes. Death will be no more; mourning and crying and pain will be no more, for the first things have passed away." And the one who was seated on the throne said, "See, I am making all things new." Also he said, "Write this, for these words are trustworthy and true." Then he said to me, "It is done! I am the Alpha and the Omega, the Beginning and the End. To the thirsty I will give water as a gift from the spring of the water of life.

**Reflection**

Rev. Dr. Martin Ritchie

*Sing to the Lord no threadbare song, no time-worn, toothless hymn,  
No sentimental platitude, no empty pious whim;  
But raise a song just off the loom, fresh woven, strong, and dense,  
As new as God's eternal now transcending time and sense.*

**\*Hymn**

*All Creatures of Our God and King* (see page 6-8)

**Prayers**

Rev. Dr. Martin Ritchie

**The Lord's Prayer**

Our Father, who art in heaven  
Hallowed be thy name.  
Thy kingdom come, thy will be done,  
On earth as it is in heaven.  
Give us this day our daily bread.  
And forgive us our debts,  
As we forgive our debtors.  
And lead us not into temptation,  
But deliver us from evil.  
For thine is the kingdom,  
The power and the glory, forever. **AMEN**

**\*Hymn 39**

*Great is Thy Faithfulness*

**Sending, Benediction and Celtic Amen**

*Amen, Amen, Alleluia, Amen (x2)*

**Postlude**

**\*Those who are able, please stand.**

*If you are visiting or would like to make an extra offering on top of your usual contribution to the church, you can use your smart phone to scan this QR code to make a donation by credit card (3% surcharge) or by debit card (no surcharge). Cash and check donations are always acceptable!*

GENERAL OFFERING



# Come, Now Is the Time to Worship

Words and Music by  
BRIAN DOERKSEN

(♩ = 102 to 110)

D

$\frac{D}{G}$

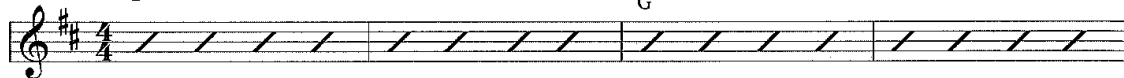

## VERSE

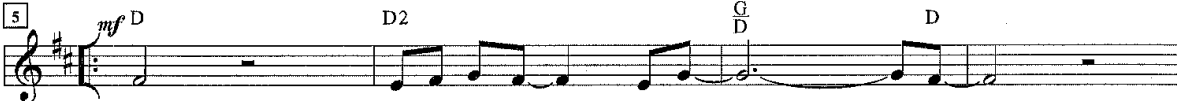

Come, now is the time — to wor — ship. —



Come, now is the time — to give — your heart. —



Come, just as you are — to wor — ship. —



Come, just as you are — be - fore — your God, —

*Last Time to Coda* ♪

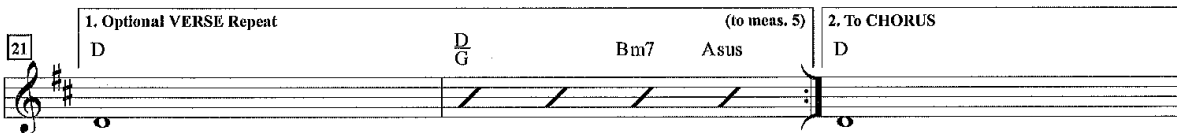

1. Optional VERSE Repeat

(to meas. 5)

2. To CHORUS

come,

come.

## CHORUS



One day ev - 'ry tongue will con - fess — You are God. —

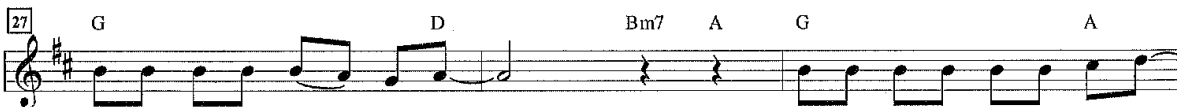

One day ev - 'ry knee — will bow. —

Still the great - est treas - ure re - mains —

Come, Now Is the Time to Worship - Worship Leader - page 2 of 2

(D)

30 Bm  $\frac{A}{B}$  Bm  $\frac{D}{F\sharp}$  Em7

1. Repeat to VERSE (to meas. 5)  
Asus

— for those — who glad - ly choose — You now. —

33 2. Repeat to CHORUS (D.S. to meas. 25) 3. SONG ENDING (to VERSE) (to meas. 5)  
Asus  $\frac{D}{F\sharp}$   $\frac{D}{A}$  Asus

$\Phi$  Coda

37 D

Come.

39

Come. Come.

# All Creatures of Our God And King

(based on the recording from the Sovereign Grace album "Prayers of The Saints Live")  
www.praisecharts.com/70584

Key: C-D

St. Francis of Assisi, William Henry Draper,  
Jonathan Baird & Ryan Baird  
Arr. by Dustin Loehrs and Grant Wall  
Orch. by Dan Galbraith

♩ = 76

Am G/B C Dm<sup>7</sup> C F

*All in, straight-ahead rock groove*  
*El. Gtr. lead (cues)*

**1 Verse** *1x - straight rock groove*  
*2x - 4 on floor*

C Am

1. All crea-tures of our God and King, lift up your voice and with us sing, O  
2. Let all things their Cre-a-a-tor bless, and wor-ship Him in hum-ble-ness O

F C *Drum fill -*

praise Him! Al-le-lu-lal Thou, burn-ing sun with gold-en beam,  
praise Him! Al-le-lu-lal Praise, praise the Fa-ther, praise the Son,

Am F C/E

thou, sil-ver moon with sof-ter gleam, O praise Him! O praise Him! Al-le-  
and praise the Spir-it, three In one. O praise Him! O praise Him! Al-le-

F Am G 1 Am G/B C

lu-lal Al-le-lu-lal Al-le-lu-lal  
lu-lal Al-le-lu-lal Al-le-lu-lal

*El. Gtr. lead, like intro*

Dm<sup>7</sup> C F 2 F

-lal

*Piano lead (cues)*

2 Verse

All in, groove

26 3. All the re-deemed washed by His blood, come and re-joice in His great love. O

30 30 praise Him! Al - le - lu - ial Christ has de - feat - ed ev - 'ry sin.

34 34 Cast all your bur-dens now on Him. O praise Him! O praise Him! Al - le -

38 38 lu - ia! Al - le - lu - ial Al - le - lu - - - - ia!

3 Verse

16ths...

Band ring out  
Drums cont. groove...

Keys/Ac. Gtr. diamond

42 42 4. He shall re-turn in pow'r to reign. Heav - en and earth will join to

+ Band in 8ths, Bass in 16ths  
All in, groove  
(w/pipe organ)

46 46 say, O praise Him! Al - le - lu - ial Then who shall fall on bend-ed

50 50 knee? All creat-ures of our God and King, O praise Him! O

54

D F# G Bm Em

praise Him! Al - le lu - ia! Al - le lu - ia! O praise Him! O

58

D F# G Bm

praise Him! Al - le - lu - ia! Al - le - lu - ia! Al - le -

61

4 Outro

Piano, El. Gtr. lead (cues)  
All in, groove

A Bm A C# D Em D

lu - - - - ia.

65

G Bm A C# D Em D G

Drum fill - - - - - 8th-note build...

## Announcements

### NEXT SUNDAY

9:30am in the Sanctuary

10:30am in the Chapel

**Livestreaming of Worship.** Today's service is broadcast live online. You can watch the service again later via our website homepage if you wish to. Huge thanks to our entire technical team.



**TODAY PresbyReaders** will meet at 4pm at Mary Jane Eimer's home to discuss Percival Everett's, *James*. All are welcome. Looking ahead to July 13<sup>th</sup>, Pastor Martin will facilitate a discussion on Izzeldin Abuelaish's, *I Shall Not Hate* at Viki Shima's home at 4pm. Mark your calendars.

**Community Choir.** Next rehearsal is Tuesday May 20<sup>th</sup> in the Sanctuary at 7pm. Mark your calendars for their fabulous concert which is on Sunday June 1<sup>st</sup> at 7pm in the Sanctuary. Spread the word!

**Adventures in Faith:** *The Song of the Church* series continues on Wednesdays May 21<sup>st</sup> and 28<sup>th</sup> at 12noon in the Church House. What do we sing in worship and why do we sing it? Come along and find out! Bring your lunch if you like – drinks and treats provided. Our Adventures in Faith program will continue every Wednesday at noon through July, taking a break in August.

**Summer Clothing Drive for *Greater Faith Works* of Paterson.** For those of you rooting through your storage bins and closets, please sort your summer clothes by female adult, male adult, and children and mark the outside of your bag. Please contact Mary Jane Eimer to let her know if you have a donation to drop off, or needing collection, or if you have questions. Email: mjeimer@aol.com or text (201) 914-7545. **Deadline for drop off at the church office: Wednesday, May 21st by 12 noon.** Be on the lookout for our next effort to assemble backpacks for school children this summer! A big thank you in advance for your generosity and support.

**Tenafly 5K** Sunday, June 1<sup>st</sup>. The mission team are looking for volunteers of all ages to help distribute water to the runners and walkers from 8:30am. Please contact Gillian Iappelli at g\_iappelli@hotmail.com or Nancy in the office if you can help!

**Feeding the *InnerChange East Harlem* Participants.** Got a casserole that everyone wants the recipe for every time you serve it? Looking for a hands on approach to give back? We are supporting Rev. Chris Lawrence and his work with the InnerChange East Harlem Project and invite your help! Vulnerable and isolated seniors in the Gaylord homes building come together in the summer months on Friday nights beginning in August and ending September 5th for a communal meal, conversation, and a bike ride. Consider preparing a tray that feeds 30-40 people. Rev. Lawrence will pick up the meals so all you have to do is label what you have made and put it in the freezer in Jim Henry Hall. Let Mary Jane know if you are interested: mjeimer@aol.com or text her at (201) 914-7545.

**PCAT Women's Group** We're looking forward to our next get-together at Tommy Fox's 32 South Washington Avenue in Bergenfield at 6pm on Wednesday June 4<sup>th</sup>. Please let us know if you plan on coming so we can coordinate with the restaurant. If you'd like to invite anyone else along, you can simply respond with your name and how many guests you'll be bringing. Marilyn (201) 888-0402 and Christina (917) 887-0308

### Regular Groups at PCAT

GROUP	WHEN	CONTACT
AA (Morning Glory)	Saturdays 10:30am JHH	Jay McSherry JayMcSherry@earthlink.net
Adventures in Faith	Wednesday 12pm Church House	Pastor Martin pastorpcat@gmail.com
Bell Choir	Wednesdays 3pm Room 203	Jim Millar Dirmusic@tenaflypresby.org
Choir	Sundays 9am Chapel	Jim Millar Dirmusic@tenaflypresby.org
Church School and Childcare	Sundays 10:30am	Sherrie Reilley reilleysherrie@gmail.com
Cro-Knitters	Tuesdays 2pm-4pm Lounge	Mickey Sechrist alanmickey@earthlink.net
English Second Language (ESL)	Tuesdays 10am-12pm Church House	Jun Motai Motaicoaching@gmail.com
Mommy/Daddy/and Me		Christina Chan Shanghai68@gmail.com
PresbyReaders	Meets monthly (Sundays)	Mary Jane Eimer mjeimer@aol.com
Women's Group		Marilyn Coats-Thomas coathomas@aol.com or Christina Chan Shanghai68@gmail.com
Men's Group		Pastor Martin pastorpcat@gmail.com or Jim Crook rjamescrook@gmail.com

The background of the poster is a photograph of the interior of a large, ornate cathedral. The architecture features high, vaulted ceilings with intricate ribbing and large, arched windows. The floor is polished and reflects the ambient light. Several people are visible in the lower portion of the image, walking through the nave. The overall atmosphere is one of grandeur and historical significance.

# TENAFLY COMMUNITY CHOIR AND ORCHESTRA

DIRECTED BY JIM MILLAR

June 1st 7pm

Handel *Zadok the Priest*

Schubert *Mass in G*

Mozart *Alléluia*

Mozart *Jupiter Symphony*

**FREE ENTRY**

**Donations Welcome**

*Doodle away . . .*

**THE PRESBYTERIAN CHURCH AT TENAFLY**

**Rev. Dr. Martin Ritchie, M.A., B.D, PhD, Pastor**

55 Magnolia Avenue, Tenaflly, NJ 07670

Phone (201) 567-0111 / Fax (201) 567-0529

Office Email: [office@tenaflypresby.org](mailto:office@tenaflypresby.org)

Pastor Martin's email: [pastorpcat@gmail.com](mailto:pastorpcat@gmail.com)

Pastor's Cell # (551) 755-0950

Sherrie Reilley, Dir. of Children, Youth and Family Ministry

Email: [Reilleysherrie@gmail.com](mailto:Reilleysherrie@gmail.com)

Jim Millar, Director of Music Email: [Dirmusic@tenaflypresby.org](mailto:Dirmusic@tenaflypresby.org)

Web page: [www.tenaflypresby.org](http://www.tenaflypresby.org)

Look for us on Facebook, Instagram, and X

