

PISTACHIO ORCHARD & GORGEOUS HOME SITE

42.72 +/- Acres | \$1,499,000 | 9121 Pass Rd, Sutter, CA 95982



Jasdip Singh

REALTOR® | DRE#01877559

(530) 300-4387

JSingh@BizAnd Land.com

<https://bizandland.com/sutterbuttespistachios>

SHARI SETSER

REALTOR® | DRE#00643126

(530) 671-8175

Shari.Setser@C21SelectGroup.com

LARRY FEATHERSTON

REALTOR® | DRE#01877559

(530) 518-5635

LFeatherston@C21SelectGroup.com

CENTURY 21 SELECT REAL ESTATE | 409 Century Park Dr, Yuba City CA 95991

Portfolio APNs

North Parcel & South Parcel

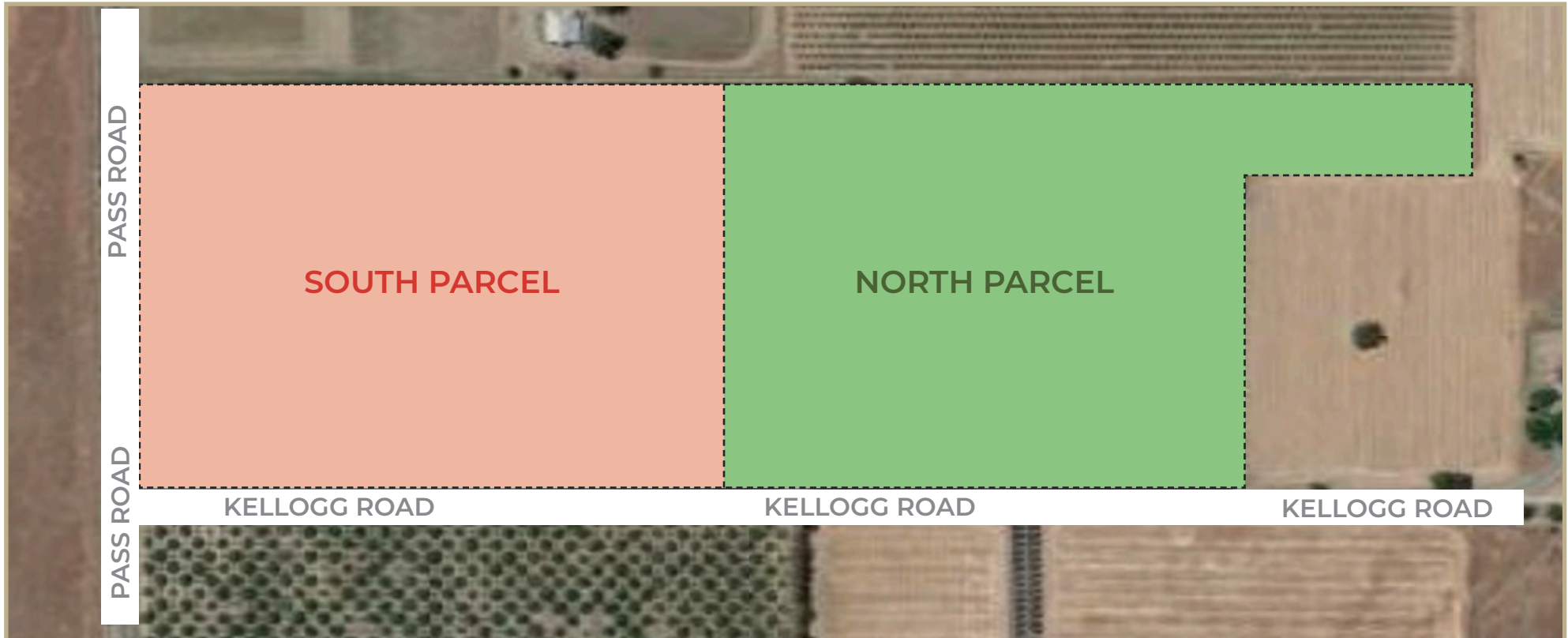

9121 Pass Rd, Sutter, CA 95982

North Parcel 22.01 Acres | APN# 08-270-058

South Parcel 20.71 Acres | APN # 08-270-057

Total: 42.72 Acres

<https://bizandland.com/sutterbuttespistachios>

All information contained herein or subsequently provided by Broker has been procured directly from the seller or other third parties and has not been verified by Broker. Though believed to be reliable, it is not guaranteed by seller, broker or their agents. Before entering in any contract to purchase all or any portion of the subject property, prospective purchasers are advised, as a matter of due diligence, to investigate and verify the accuracy of all such information, as well as the property's suitability for prospective purchasers intended purpose.

SOUTH PARCEL

Orchard Area



9121 Pass Rd, Sutter, CA 95982

Irrigation by Micro sprinkler

Road access available from Pass Road
(currently fenced off)

4 +/- Acres:

Kerman on UCB-1 rootstock, planted in 2003, Spacing 17' x 19'

Male trees: Peters and 0216 (3 to 1 ratio), 1 male for every 12 female trees

16 +/- Acres:

Kerman on Atlantica rootstock, planted in 1987, Spacing 17' x 17'

Male trees: 1 male for every 8 female trees, alternating every 3rd and 5th tree in every 3rd and 5th row

Wells

Location: near SW Corner

Depth 525 ft 10" diameter solid casing to 45 feet perforated casing 45-56 feet uncased 56-525ft

Motor: 20 HP 230 V Hitachi submersible pump motor Goulds 8 stage 5CHC liquid and pump on 4" galvanized pipe at ~450 feet (158 GPM at 392 TDH) installed August 2021. Sock filter and pressure tank at well site.

<https://bizandland.com/sutterbuttespistachios>

NORTH PARCEL

Orchard Area



9121 Pass Rd, Sutter, CA 95982

Irrigation by Micro sprinkler

Current drive entrance on Kellogg
Road to North Parcel.

4.54 +/- Acres:

Kerman on UCB-1 rootstock, planted in 2003, Spacing 17' x 19'

Male trees: Peters and OC 0216 (3 to 1 ratio), 1 male for every 12 female trees

5.56 +/- Acres:

Kerman on Atlantica rootstock, planted in 1987, Spacing 17' x 17'

Male trees: 1 male for every 8 female trees, alternating every 3rd and 5th tree
in every 3rd and 5th row

Wells

Depth 500ft 20" diameter bore, gravel packed 20-115 ft 14 inch steel casing
solid casing to 40 feet perforated casing 40-115 feet uncased between 155-
500 ft

20 HP Gould 160L Series submersible pump on 3" pipe at 462 feet
(~100 GPM at 400' draw down) installed June 2013

<https://bizandland.com/sutterbuttespistachios>

NORTH PARCEL

Open Area

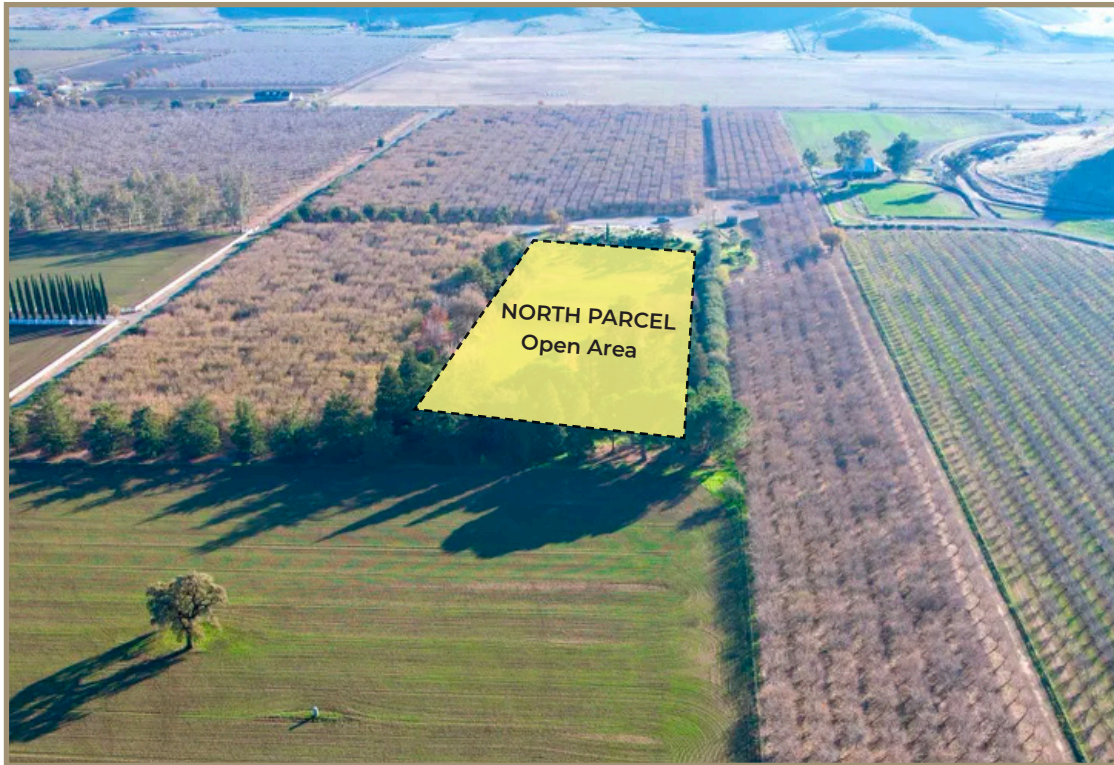

10 +/- Acres:

Landscape, drive-ways, home and storage building sites and undeveloped areas.

Landscape irrigation a mix of solid set and micro sprinkler

Wells

Depth 500 ft cased steel to 45 ft 10" diameter liner 8" diameter steel to 60 ft perforated steel casing 8" 60ft to 500 ft

Motor: 20 HP submersible pump and electric panel November 2015 (~100 GPM) pump at 442 ft

9121 Pass Rd, Sutter, CA 95982

Landscape irrigation a mix of solid set and micro sprinkler.

Current drive entrance on Kellogg Road to North Parcel.

<https://bizandland.com/sutterbuttespistachios>

PHOTOS



<https://bizandland.com/sutterbuttespistachios>

All information contained herein or subsequently provided by Broker has been procured directly from the seller or other third parties and has not been verified by Broker. Though believed to be reliable, it is not guaranteed by seller, broker or their agents. Before entering in any contract to purchase all or any portion of the subject property, prospective purchasers are advised, as a matter of due diligence, to investigate and verify the accuracy of all such information, as well as the property's suitability for prospective purchasers intended purpose.

PHOTOS



<https://bizandland.com/sutterbuttespistachios>

All information contained herein or subsequently provided by Broker has been procured directly from the seller or other third parties and has not been verified by Broker. Though believed to be reliable, it is not guaranteed by seller, broker or their agents. Before entering in any contract to purchase all or any portion of the subject property, prospective purchasers are advised, as a matter of due diligence, to investigate and verify the accuracy of all such information, as well as the property's suitability for prospective purchasers intended purpose.

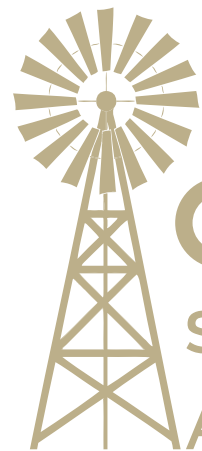

CENTURY 21[®]

Select Real Estate, Inc.

AG & RANCH DIVISION

Stay In Touch To Excel In Life



www.bizandland.com

©2022 CENTURY 21 Select Real Estate, Inc. All rights reserved. CENTURY 21[®] and the CENTURY 21 Logo are registered trademarks owned by Century 21 Real Estate LLC. Each Office is Independently Owned and Operated

All information contained herein or subsequently provided by Broker has been procured directly from the seller or other third parties and has not been verified by Broker. Though believed to be reliable, it is not guaranteed by seller, broker or their agents. Before entering in any contract to purchase all or any portion of the subject property, prospective purchasers are advised, as a matter of due diligence, to investigate and verify the accuracy of all such information, as well as the property's suitability for prospective purchasers intended purpose.