



COMMERCIAL.

Price: \$675,000 for 61.65 acres

CENTURY 21.

Select Real Estate, Inc.



Vacant land with lots of potential!

Lincoln Blvd & Kussel Rd, Oroville, CA

JASDIP SINGH
JSINGH@C21SELECTGROUP.COM
530-300-4387
LIC. 01877559
ADVANCED COMMERCIAL ADVISOR

LARRY FEATHERSTON
LFEATHERSTON@C21SELECTGROUP.COM
530-518-5635
LIC. 00582302
COMMERCIAL SPECIALIST



Area map

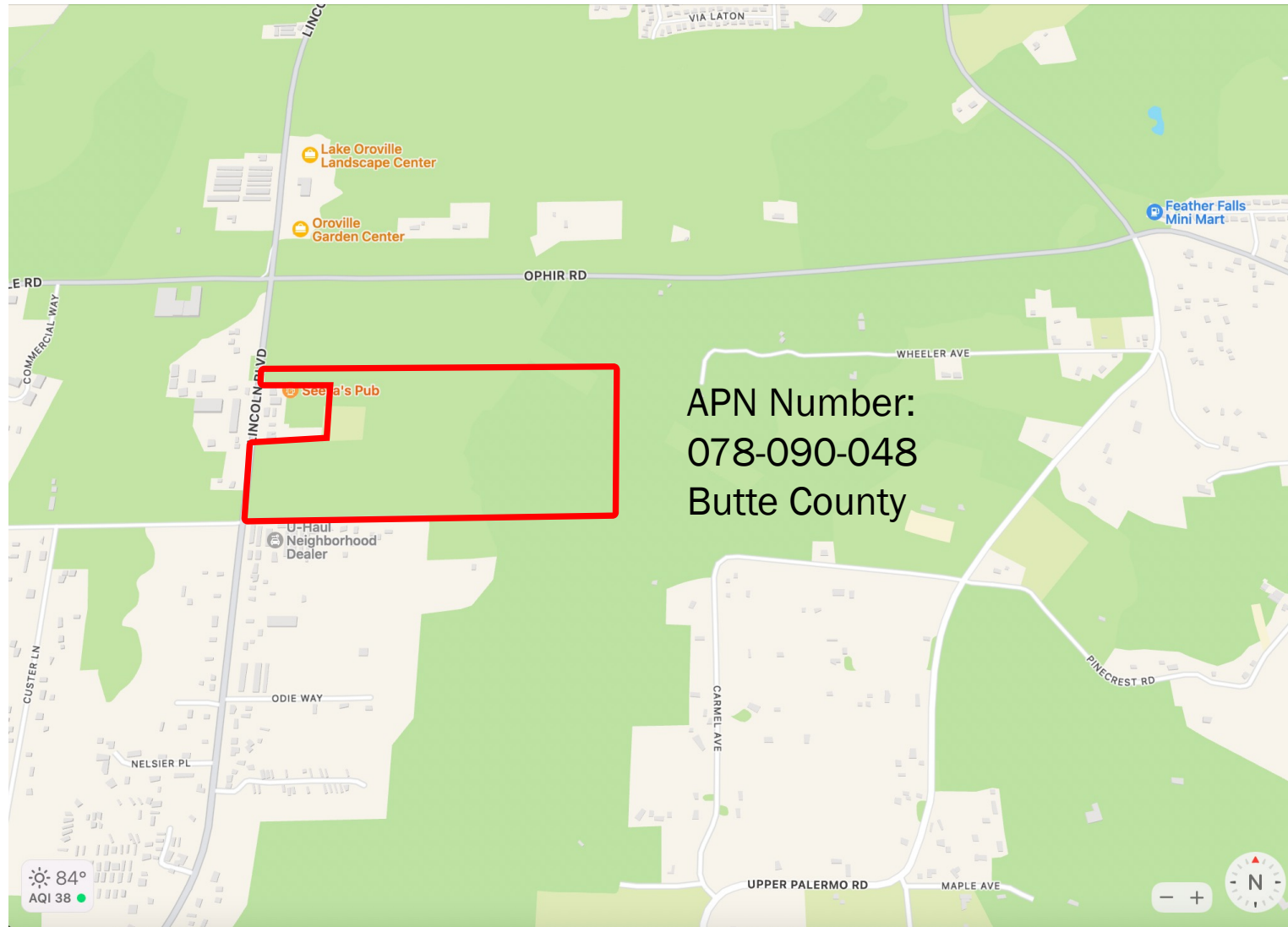



Tax Map

N.1/2 SEC. 32 T.19N. R.4E. M.D.B.&M.

78-09

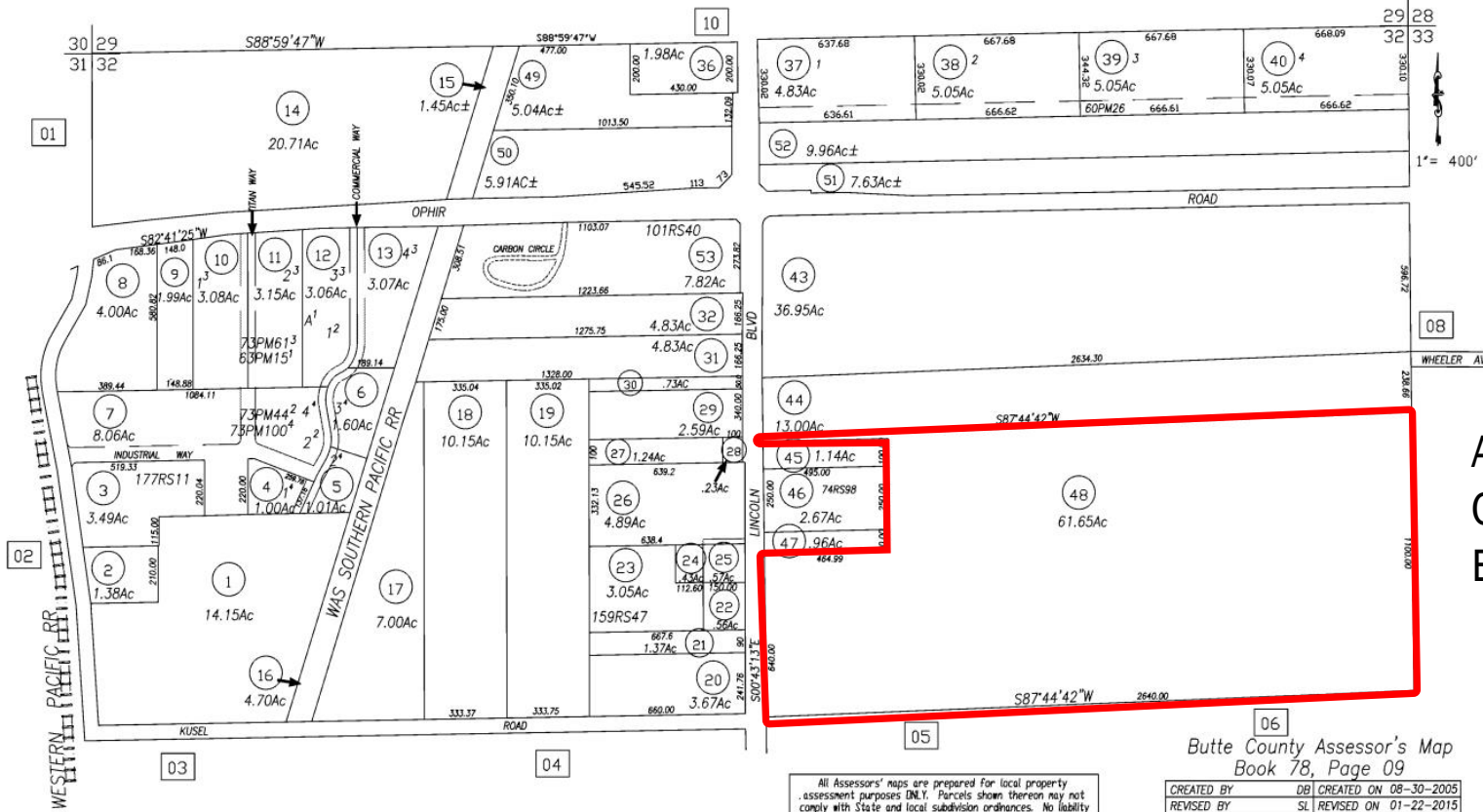

APN Number:
078-090-048
Butte County

All Assessors' maps are prepared for local property assessment purposes ONLY. Parcels shown thereon may not comply with State and local subdivision ordinances. No liability is assumed for use of information shown on any Assessors' map. ALL ACREAGES APPROXIMATE PER RECORDED INFORMATION.

Butte County Assessor's Map
Book 78, Page 09

| | | | |
|--|----|---------------|--------------|
| CREATED BY | DB | CREATED ON | 08-30-2005 |
| REVISED BY | SL | REVISED ON | 01-22-2015 |
| | | EFFECTIVE | 2015-16 ROLL |
| | | Previous Book | 36, Page 27 |
| Compiled by The Butte County Assessor's Office | | | |



Property Location

State

City

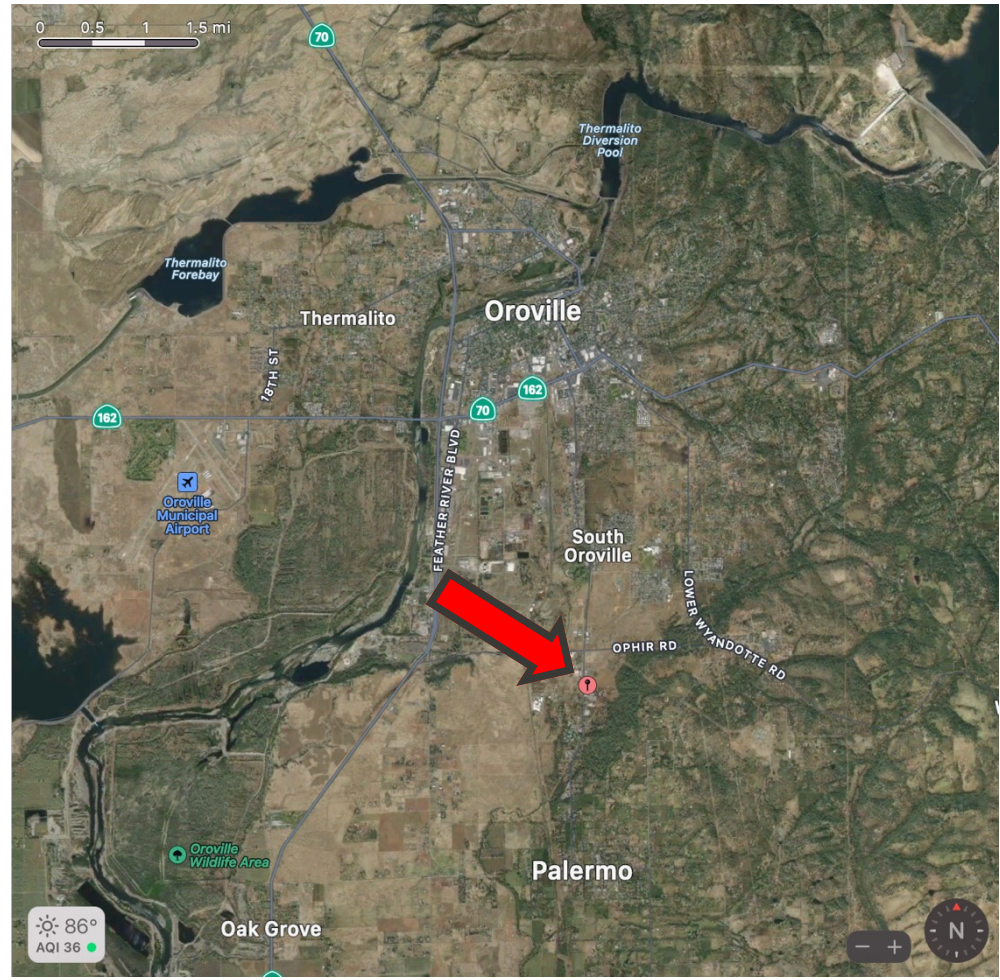

Summary

This empty lot located off Lincoln Blvd and Kussel Rd in Oroville has lots of potential! Perfect for building a residential home, a business, or warehouse.

Property Information

- Vacant Lot
- Address: Lincoln Blvd and Kussel Rd, Oroville, CA 95966
- Lot Size: 61.65 Acres (2,685,474 SF)
- APN#: 078-090-048
- County: Butte, CA
- Zoning: General Industrial

Disclaimer: The information has been obtained from sources believed reliable; but has not been verified for accuracy or completeness. You should conduct a careful, independent investigation of the property and verify all information. Any reliance on this information is solely at your own risk.





Photos





Photos





INTEGRITY TRUST SERVICE

Specializing in:

- BUSINESS**
- COMMERCIAL**
- AGRICULTURAL**

Stay in touch to excel in life!



LARRY FEATHERSTON
 LFEATHERSTON@C21SELECTGROUP.COM
 530-518-5635
 LIC. 00582302
 COMMERCIAL SPECIALIST



SANDY HUFFORD
 SANDY.HUFFORD@C21SELECTGROUP.COM
 916-764-2755
 LIC. 01708849
 COMMERCIAL SPECIALIST



JASDIP SINGH
 JSINGH@C21SELECTGROUP.COM
 530-300-4387
 LIC. 01877559
 ADVANCED COMMERCIAL ADVISOR
 CENTURY 21 SELECT REAL ESTATE
 INC.
 409 CENTURY PARK DR, YUBA CITY,
 CA 95991

