

This line should measure 60mm when printed correctly

This drawing is the copyright of Roberts Limbrick Ltd and should not be reproduced in whole or in part or used in any manner whatsoever without their written permission.

Responsibility is not accepted for errors made by others in scaling from this drawing. Use only figured dimensions and report any discrepancies or omissions to the Architect immediately.

Rev Date By Chk Description

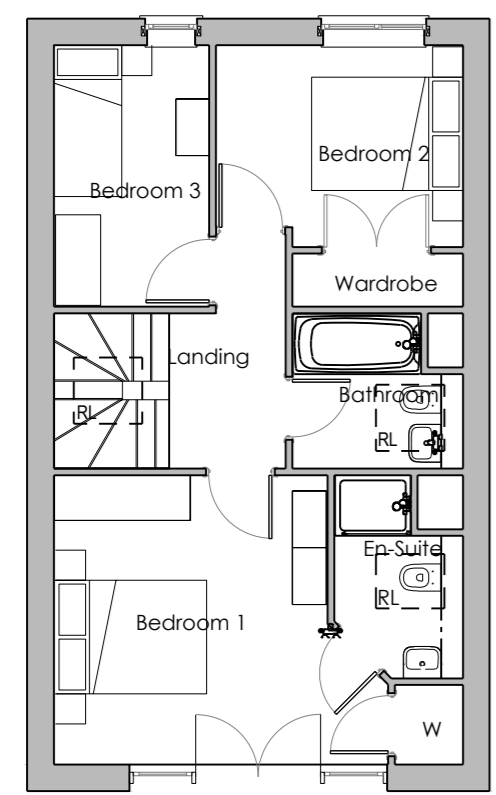

SECOND FLOOR PLAN



FRONT ELEVATION

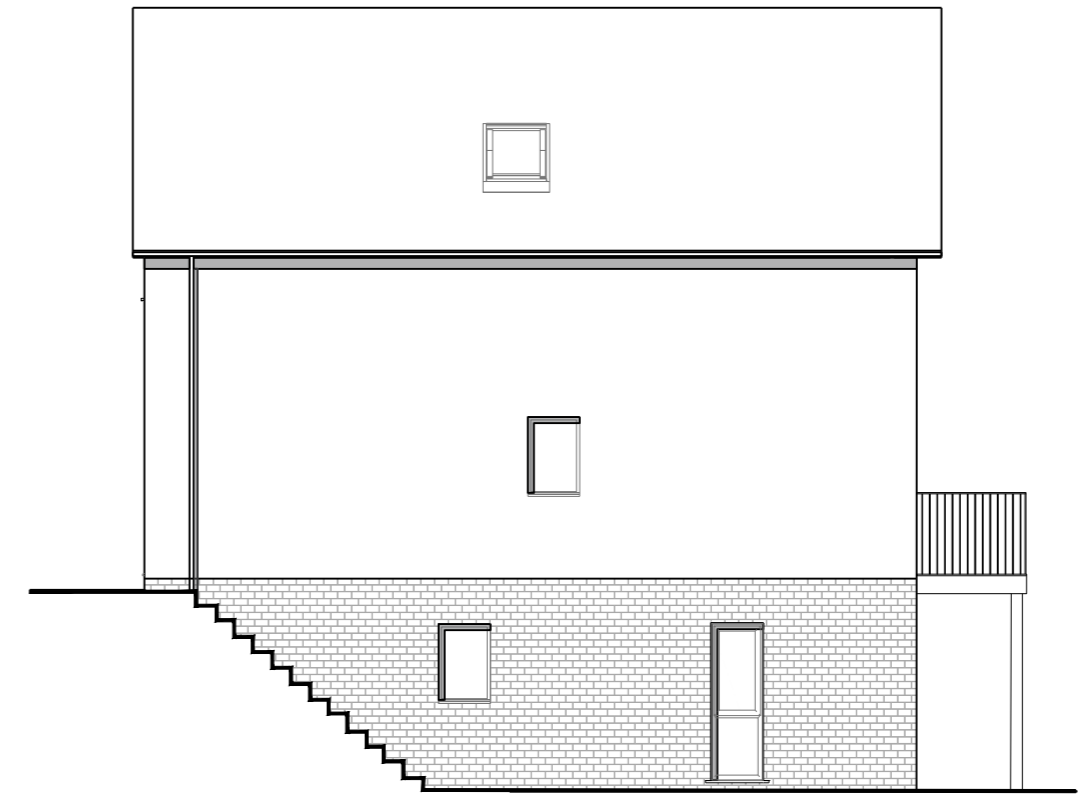

SIDE ELEVATION

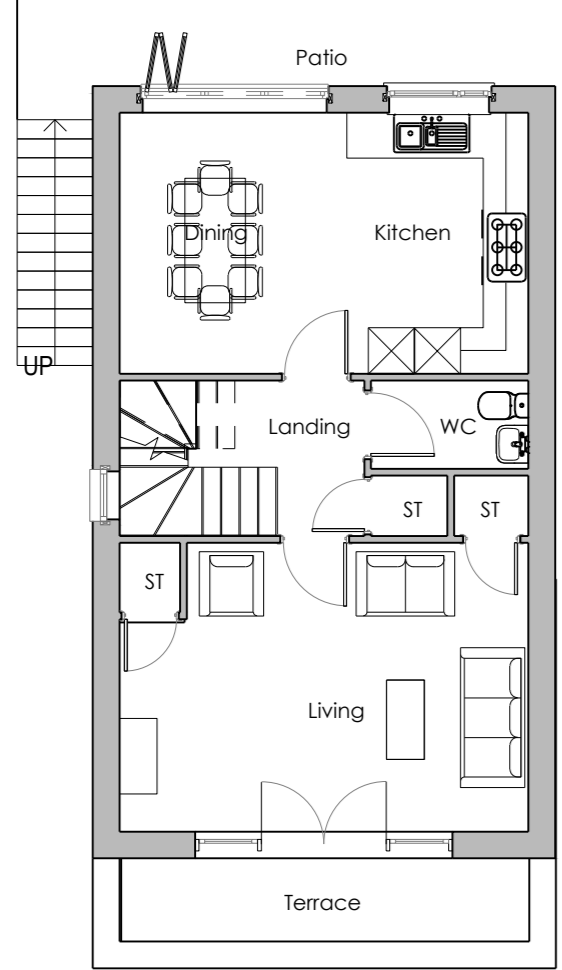

FIRST FLOOR PLAN



REAR ELEVATION

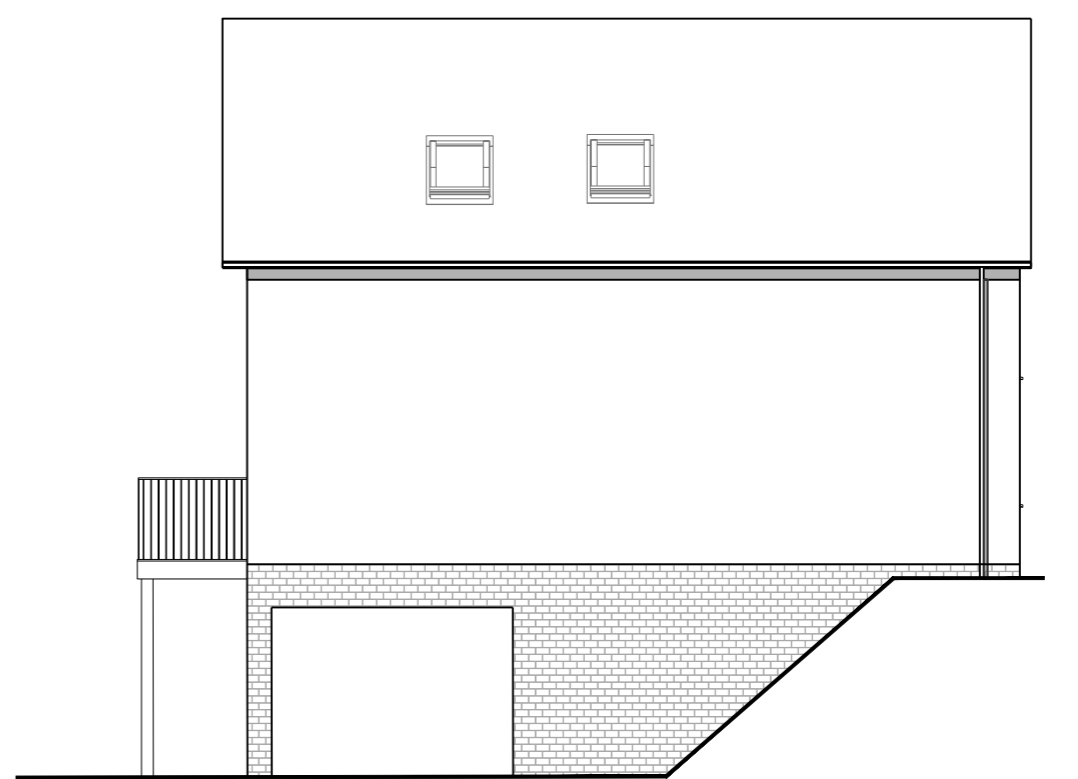

SIDE ELEVATION

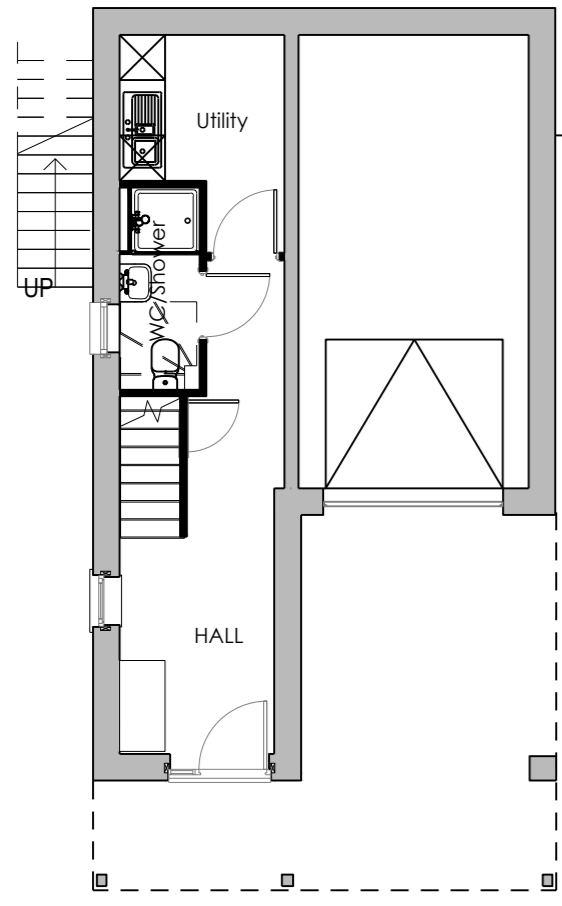

GROUND FLOOR PLAN

THIS DRAWING IS PROVIDED FOR INFORMATION PURPOSES ONLY.

PLOT NO(s): AS: 31,32,33,34,35
OPP: /

MATERIALS LEGEND

- 1. Roof Finish – Forticrete SL8 Roof tile – colour slate grey (or similar approved) with grey ridge tile)
- 2. Main Brick– Wienerberger Granite blue dragfaced brick with dark grey mortar or similar
- 3. Main Render – Off white through coloured smooth render
- 4. Brick plinth – Wienerberger Staffordshire smooth blue perforated brick with dark grey mortar or similar
- 5. Window head and sill – reconstituted stone
- 6. Door & Window Frames – uPVC anthracite
- 7. Front Door – uPVC anthracite
- 8. Rear Door – uPVC anthracite
- 9. Canopy GRP
- 10. Gutter & Rainpipes – black

Note: For plot specific roof, brick and render colour, refer to Materials Plan PL05

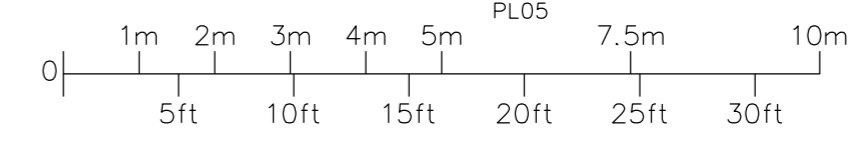

Roberts Limbrick
03333 405 500
mail@robertslimbrick.com
robertslimbrick.com

Registered Office: England No. 06658029

Project Name
Land off Alma Street
Llanarth
Residential Development

Client Name
Obsidian Homes

Drawing Title
3 Bed - Type E (2)
Plans & Elevations

Scale 1/100- A2 Project No. 10564

Status A3 Purpose Of Issue Issued for Planning

Project 10564 Org RL Val XX Level ZZ Form DR A

Number PL27 Revision -