

Proposed Ground Floor Plan 1:200

NOTE: Internal floor layouts indicative. Final layout to be agreed

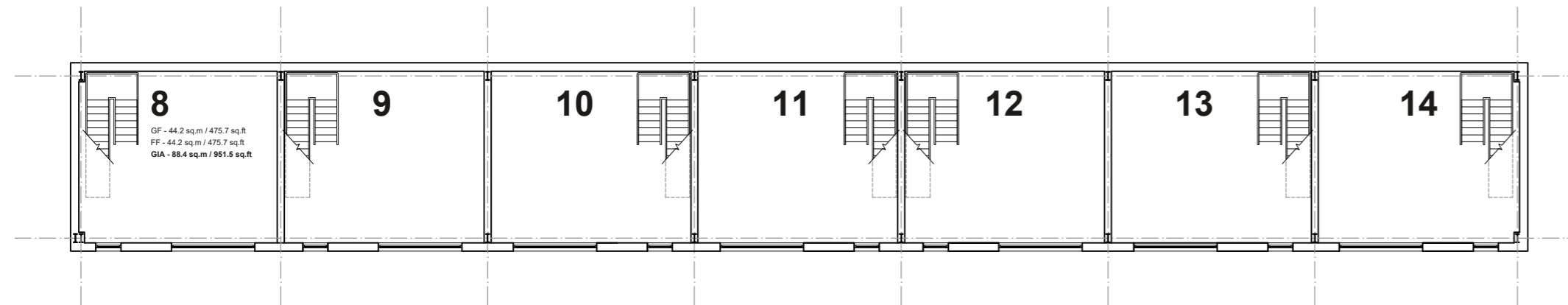

Proposed First Floor Plan 1:200

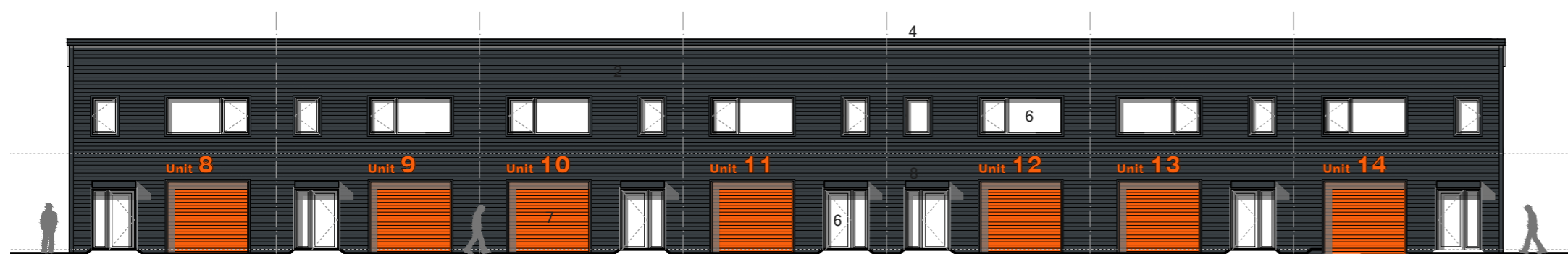

Proposed Elevation 1 1:200

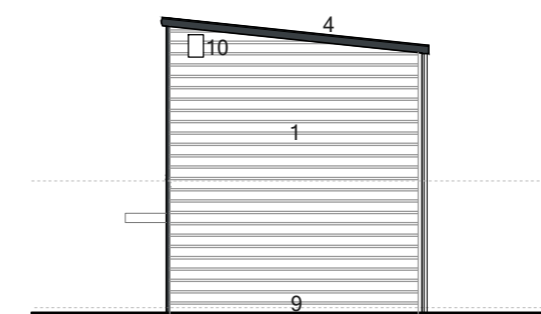

Proposed Elevation 2 1:200

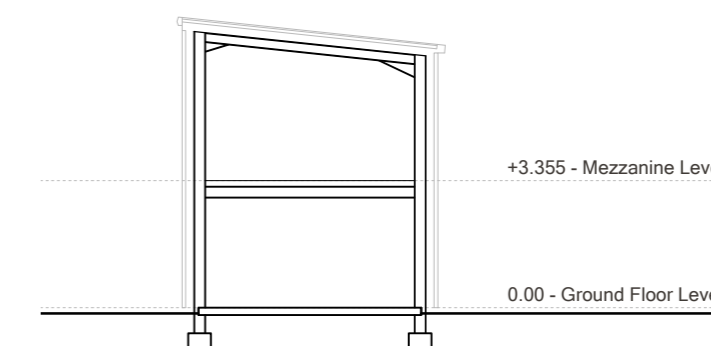

Proposed Section 1:200

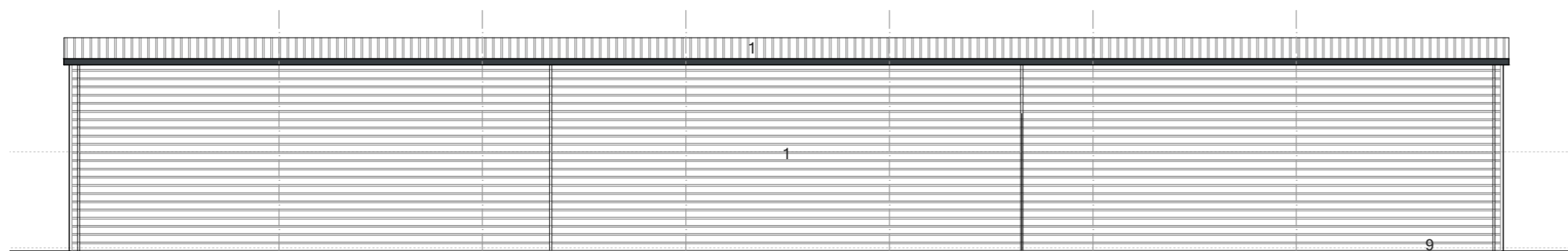

Proposed Elevation 3 1:200

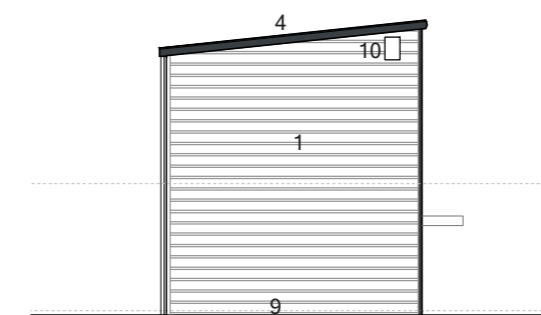

Proposed Elevation 4 1:200

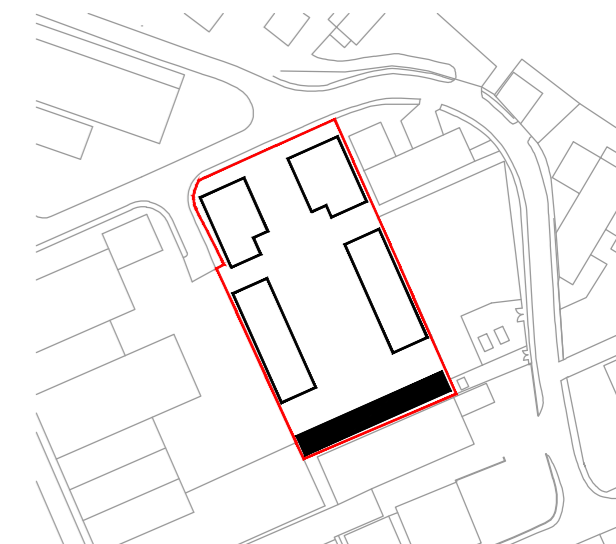

KEY

- A. Workshop / Storage area
- B. Staircase to Mezzanine

MATERIALS

1. Trapezoidal cladding - RAL 9006; silver / white aluminium
2. Sinusoidal cladding - RAL 7016; anthracite grey
3. Flat Panel cladding - RAL 7016; anthracite grey
4. PPC pressed metal flashings - to match wall colour
5. Polycarbonate glazing with opal finish
6. PPC windows / external doors - RAL to match wall colour
7. PPC roller shutter doors - RAL 2005; orange
8. PPC pressed metal canopies - RAL to match wall colour
9. Facing brickwork to exposed plinth / walls - colour to be agreed
10. Bird and bat boxes - refer to site plan for locations

This drawing must not be scaled. Figured dimensions and levels to be used. Any inaccuracies must be notified to the architect. Detail drawings and large scale drawings take precedence over smaller drawings.

Rev: A Units 8 and 14 handed. Bird boxes added. Materials keys updated. 09.03.02 CHT

Rev: -

Rev:

PRELIMINARY	✓
PLANNING	
DESIGN	
TENDER	
CONSTRUCTION	

powelldobson
ARCHITECTS

Cardiff Office: Suite 1F, Building One, Eastern Business Park, Wern Fawr Lane, Old St Mellons, Cardiff CF3 5EA
 Tel: +44 (0)33 33 201 001 Fax: +44 (0)29 2079 1212 email: cardiff@powelldobson.com

Drawing No. 19070 (05) 204 Rev. A

Contract: MKR Property
 Pant Industrial Estate, Merthyr Tydfil
 Title: Units 8-14 Floor Plans and Elevations

Scale: 1:200 @ A2
 Date: January 2020
 Drawn: CHT
 Checked: ipf

THIS DRAWING IS COPYRIGHT ©