

client
Wales & West Housing Association

project title
DoI Y Dintir, Cardigan

drawing title
Site Location and Site Boundaries

date **10 SEPTEMBER 2024** drawn by **DJo**
drawing number **edp8157_d002a** checked **JHa**
scale **1:25,000 @ A3** QA **RBa**



Registered office: 01285 740427 - www.edp-uk.co.uk - info@edp-uk.co.uk



- Site Boundary
- Range Rings (at 1km intervals)
- Contours (at 10m intervals)
- Public Right of Way (PRoW)
- National Cycle Network (Sustrans)
- A Road
- B Road
- Watercourse
- National Forest Inventory
- Mature Boundary Vegetation

client
Wales & West Housing Association

project title
Dol Y Dintir, Cardigan

drawing title
Site Character and Context

date	10 SEPTEMBER 2024	drawn by	DJo
drawing number	edp8157_d003a	checked	JHa
scale	1:10,000 @ A3	QA	RBa



Registered office: 01285 740427 - www.edp-uk.co.uk - info@edp-uk.co.uk

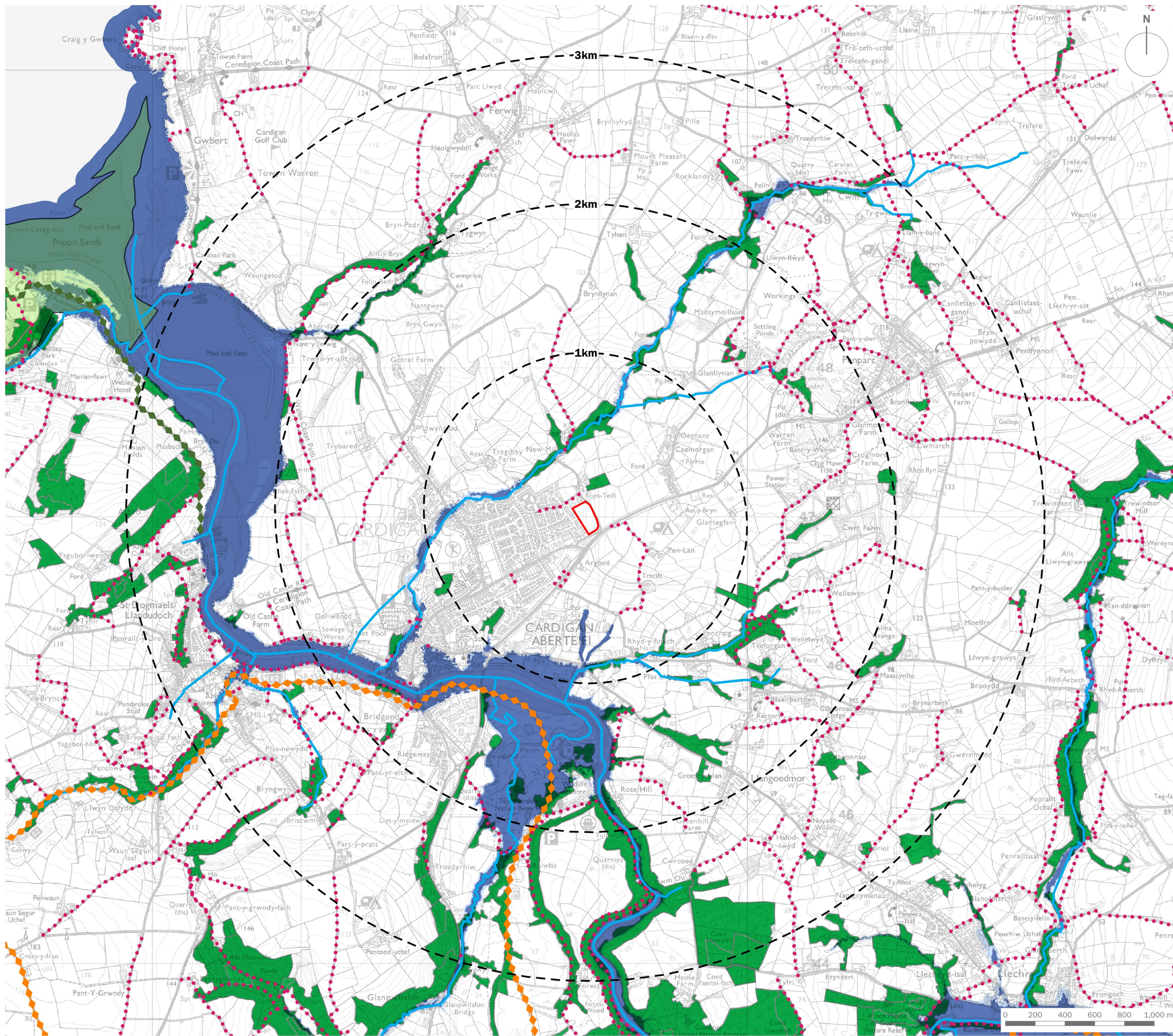

- Site Boundary
- Range Rings (at 1km intervals)
- Public Right of Way (PRoW)
- National Trail
- National Cycle Network (Sustrans)
- Watercourse
- National Forest Inventory
- National Park
- Flood Zone

client
Wales & West Housing Association

project title
DoI Y Dintir, Cardigan

drawing title
Landscape Designations and Other Relevant Considerations

date **10 SEPTEMBER 2024** drawn by **DJo**
drawing number **edp8157_d004a** checked **JHa**
scale **1:25,000 @ A3** QA **RBa**

edp the environmental dimension partnership

Registered office: 01285 740427 - www.edp-uk.co.uk - info@edp-uk.co.uk



- Site Boundary
- Range Rings (at 1km intervals)
- Ecological Considerations**
- National Nature Reserve
- Ancient Woodland Inventory
- Heritage Considerations**
- Grade I Listed Building
- Grade II* Listed Building
- Grade II Listed Building
- Scheduled Monument
- Registered Park and Garden
- Conservation Area

client
Wales & West Housing Association

project title
Dol Y Dintir, Cardigan

drawing title
Other Environmental Considerations

date **10 SEPTEMBER 2024** drawn by **DJo**
drawing number **edp8157_d005a** checked **JHa**
scale **1:25,000 @ A3** QA **RBa**



Registered office: 01285 740427 - www.edp-uk.co.uk - info@edp-uk.co.uk

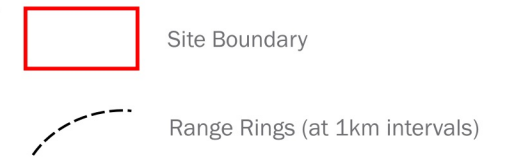
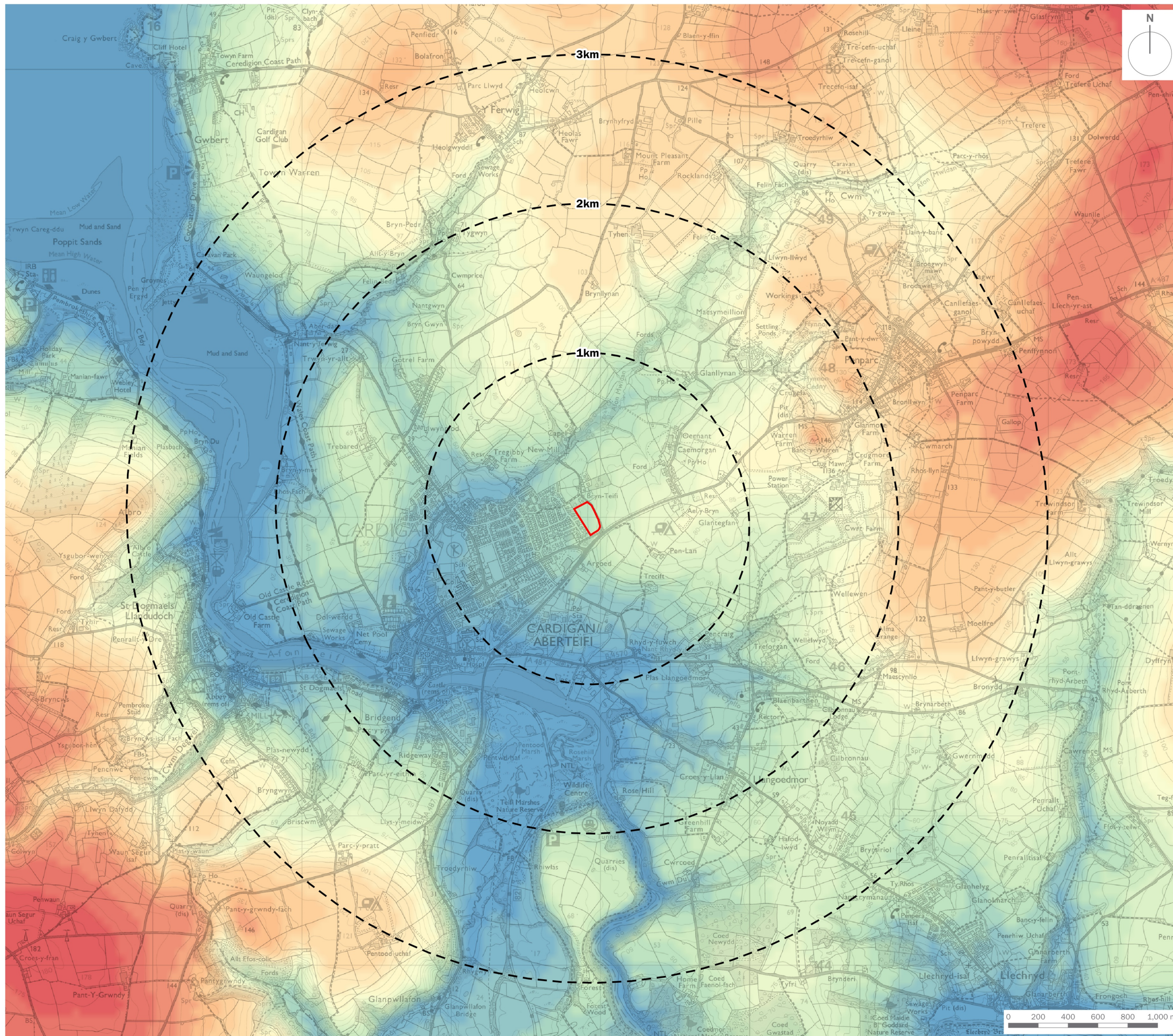

Elevation (mAOD)

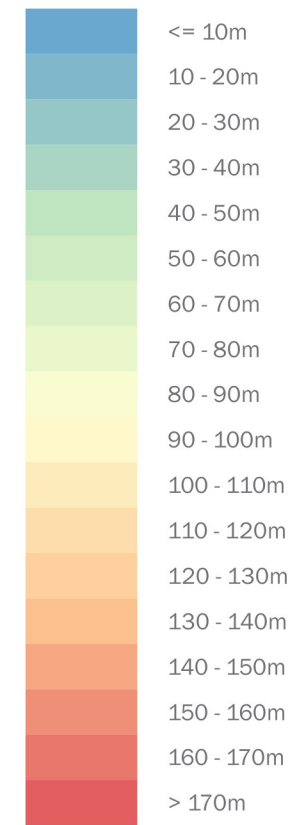

client

Wales & West Housing Association

project title

Dol Y Dintir, Cardigan

drawing title

Topographical Relief

date	10 SEPTEMBER 2024	drawn by	DJo
drawing number	edp8157_d006a	checked	JHa
scale	1:25,000 @ A3	QA	RBa



Registered office: 01285 740427 - www.edp-uk.co.uk - info@edp-uk.co.uk

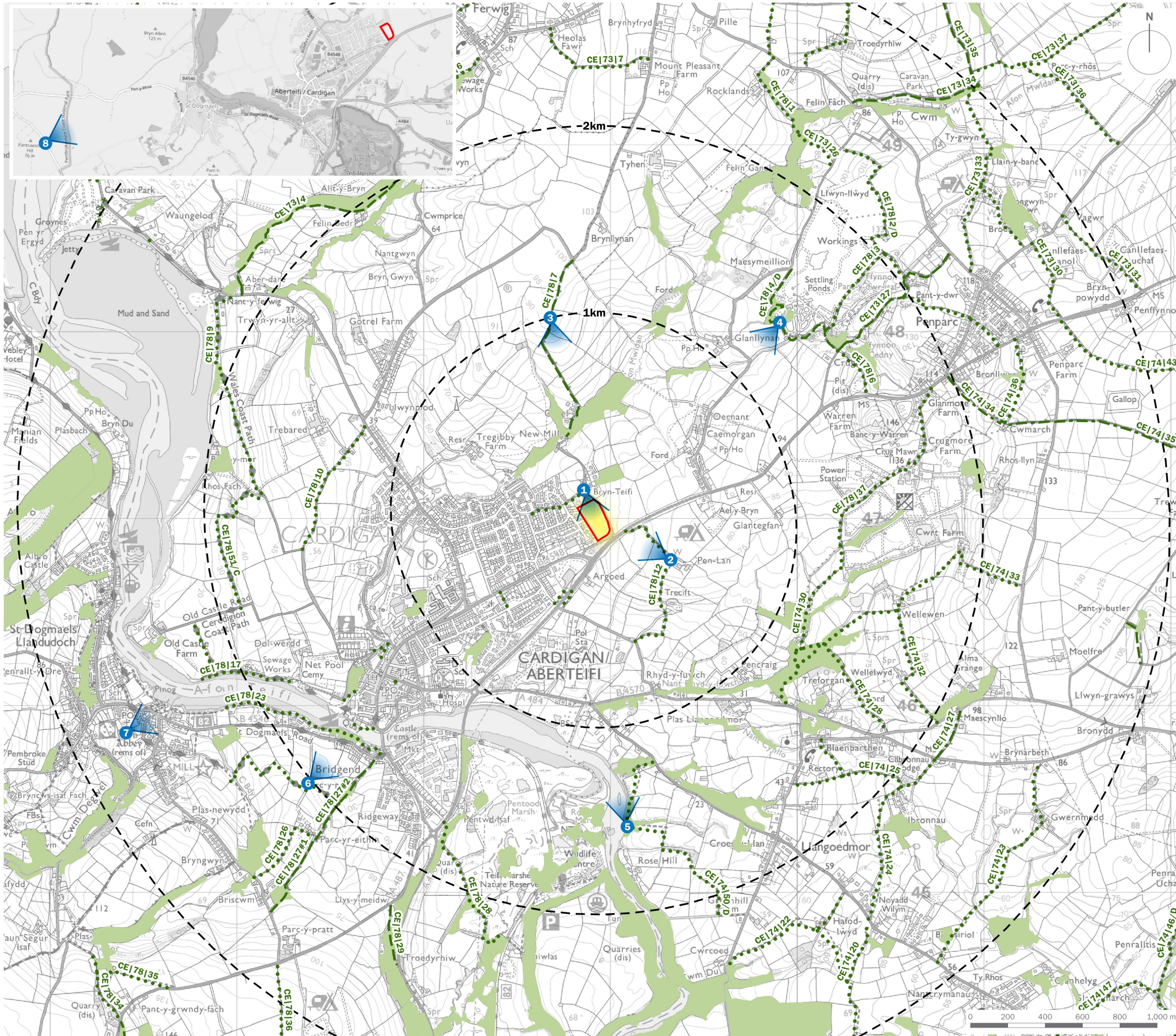

- Site Boundary
- Range Rings (at 1km intervals)
- National Forest Inventory
- Public Right of Way (PRoW)
- Footpath
- Bridleway
- Restricted Byway
- Byway Open to All Traffic (BOAT)
- Zone of Primary Visibility
- 1 Photoviewpoint Location

client
Wales & West Housing Association

project title
DoI Y Dintir, Cardigan

drawing title
Findings of Visual Appraisal

date	10 SEPTEMBER 2024	drawn by	JFr
drawing number	edp8157_d008a	checked	JHa
scale	1:20,000 @ A3	QA	RBa



CARDIFF
02921 671900

CHELTENHAM
01242 903110

CIRENCESTER
01285 740427

info@edp-uk.co.uk
www.edp-uk.co.uk

The Environmental Dimension Partnership Ltd. Registered as a Limited Company in England and Wales. Company No. 09102431. Registered Office: Quarry Barn, Elkstone Studios, Elkstone, Gloucestershire GL53 9PQ



**URBAN
DESIGN
GROUP** REGISTERED PRACTICE



**Landscape
Institute**
Registered practice