

**KEY**

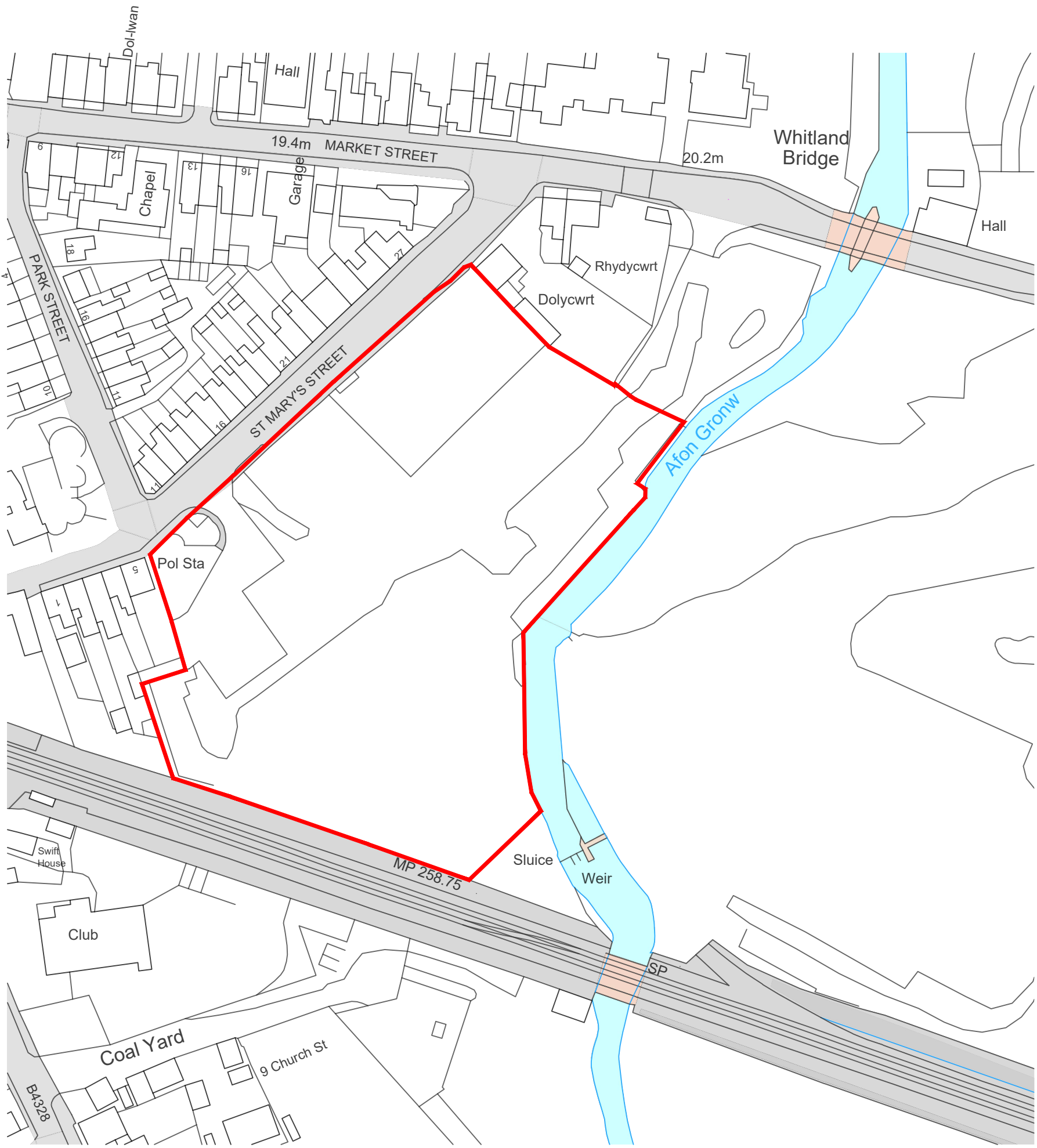

Site Boundary [1.52 Ha]



Ordnance Survey, (c) Crown Copyright 2021. All rights reserved. Licence number 100022432

REV.	DESCRIPTION	DATE

CLIENT  
Obsidian Developments

JOB TITLE  
St Mary's Street, Whitland.

DRAWING TITLE  
Site Location Plan

SCALE @ A3	DATE	DRAWN BY
1:1250	May '22	KE
JOB NO.	DRAWING NO.	REVISION
2200	SL-01	2



10 Gold Tops  
Newport NP20 4PH  
t. 01633 844970  
e. info@hammond-ltd.co.uk

[www.hammond-ltd.co.uk](http://www.hammond-ltd.co.uk)

© Hammond Architectural Limited 2021  
Figured dimensions must be taken in preference to scaled dimensions and any discrepancies are to be referred to Hammond Architectural Ltd. Contractors, subcontractors and suppliers must verify all dimensions on site before commencing any work or making any workshop drawings.

