

**FLAT 2**  
Meets WHQS 2 person standard for living and bedroom space

- WDQR:
- 16m<sup>2</sup> over area requirements.
  - Bathroom WDQR compliant
  - Sufficient Storage

M&E can be located in Entrance Hall storage area

**FLAT 1**  
Meets WHQS 2 person standard for living and bedroom space

- WDQR:
- 18m<sup>2</sup> over area requirements.
  - Bathroom not WDQR compliant
  - Entrance door and access to bathroom does not meet Lifetimes homes standards.
  - Over provision of Storage

M&E Likely to be located in "cell". Service runs difficult & heritage considerations.

**FLAT 3**  
Meets WHQS 2 person standard for living and bedroom space

- WDQR:
- 11m<sup>2</sup> over area requirements.
  - Bathroom WDQR compliant
  - Sufficient Storage

No dedicated area for M&E

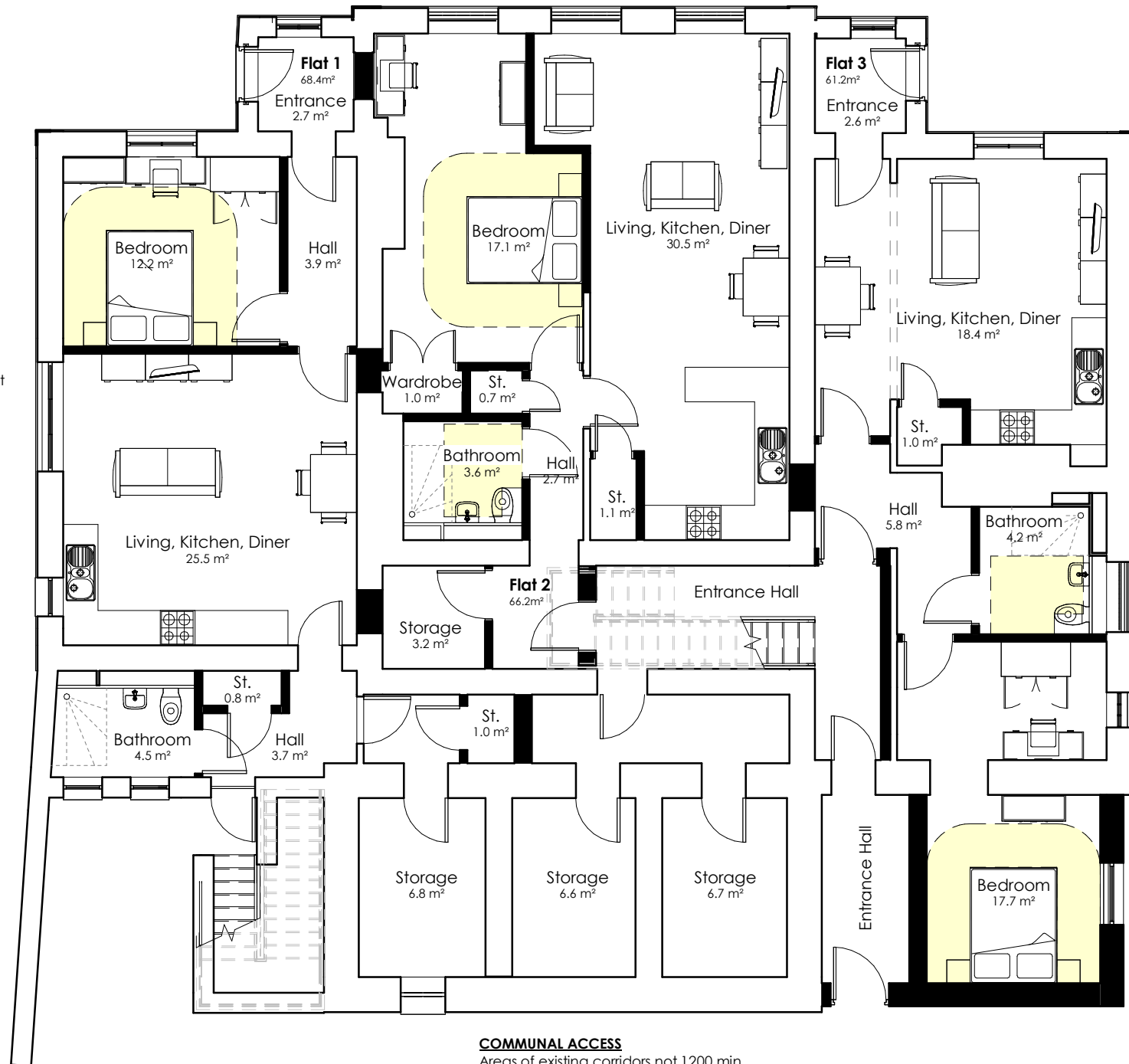

**COMMUNAL ACCESS**  
Areas of existing corridors not 1200 min width to Lifetimes homes standards.  
Existing staircase 800mm clear.

A3

Original sheet size

Note: This Drawing is copyright. Its use or reproduction is subject to permission from Spring Design Consultancy Limited. All rights are reserved until invoices are paid in full. Contact SDG regarding terms & conditions. Check printed scale, responsibility is not accepted for reproduction of digital media or measuring from this document. Only figured dimensions to be used for construction. No responsibility will be taken for any design used for construction prior to receipt of relevant approvals. Report doubts/discrepancies to project Architect.

Rev	Date	Details	By
A	16/11/23	Revised Layout	

Client Bluefield Land	Project Cowbridge Police Station	Drawing Title Proposed Ground Floor Plan
Drawing Status Concept	Date 10/20/23	Dw By   Check   Director   Scale CL CW CW 1 : 100@A3
Job No. 2728	Opt. (02)-120	Rev. A