

FLAT 4
Meets WHQS 2 person standard for living and bedroom space

- WDQR:
- Meets area requirements.
 - Bathroom WDQR compliant
 - Sufficient Storage

No dedicated area for M&E

FLAT 4
Meets WHQS 2 person standard for living and bedroom space

- WDQR:
- 1.2m² below area requirements. - but within 5% Bathroom WDQR compliant
 - Entrance door to bathroom may not meet min 750mm clear opening
 - insufficient Storage (0.6m²)
 - Bathroom too small to achieve Lifetime homes standard

No dedicated area for M&E

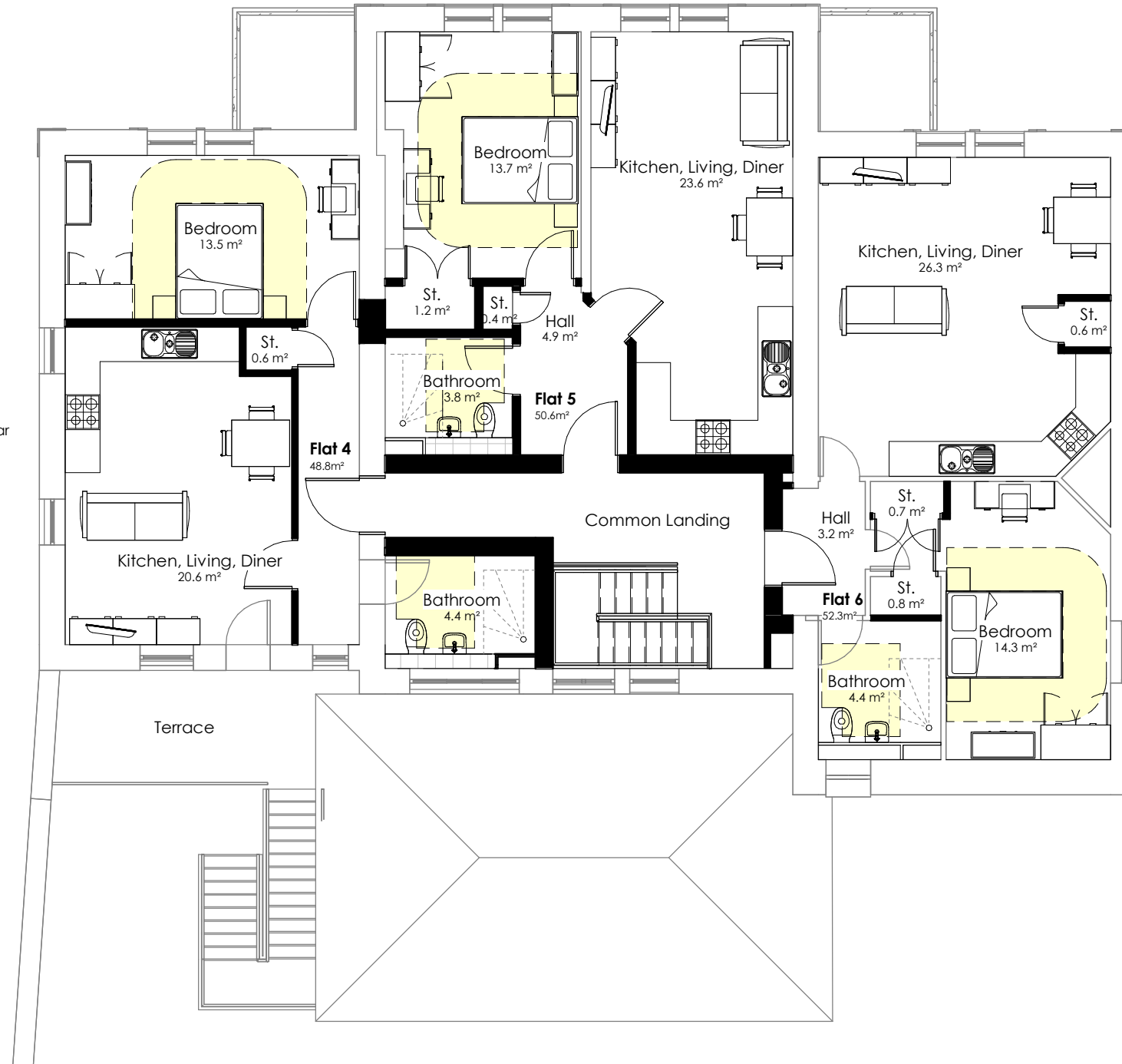

FLAT 6
Meets WHQS 2 person standard for living and bedroom space

- WDQR:
- 2.3m² over area requirements.
 - Bathroom WDQR compliant
 - Sufficient Storage
 - Existing doors do not meet 750 clear width requirement

Minimal area for M&E (0.6m²)

A3

Original sheet size

Note: This Drawing is copyright. Its use or reproduction is subject to permission from Spring Design Consultancy Limited. All rights are reserved until invoices are paid in full. Contact SDG regarding terms & conditions. Check printed scale, responsibility is not accepted for reproduction of digital media or measuring from this document. Only figured dimensions to be used for construction. No responsibility will be taken for any design used for construction prior to receipt of relevant approvals. Report doubts/discrepancies to project Architect.

Rev A Date 16/11/23 Details Revised Layout

By

Client Bluefield Land Project Cowbridge Police Station Drawing Title Proposed First Floor Plan

Drawing Status Concept Date 10/20/23 Dwg By/Check/Director/Scale CL CW CW 1:100@A3 Job No. 2728 OPT. Drawing No. (02)-121 Rev. A