

Ground Floor Plan 1:50

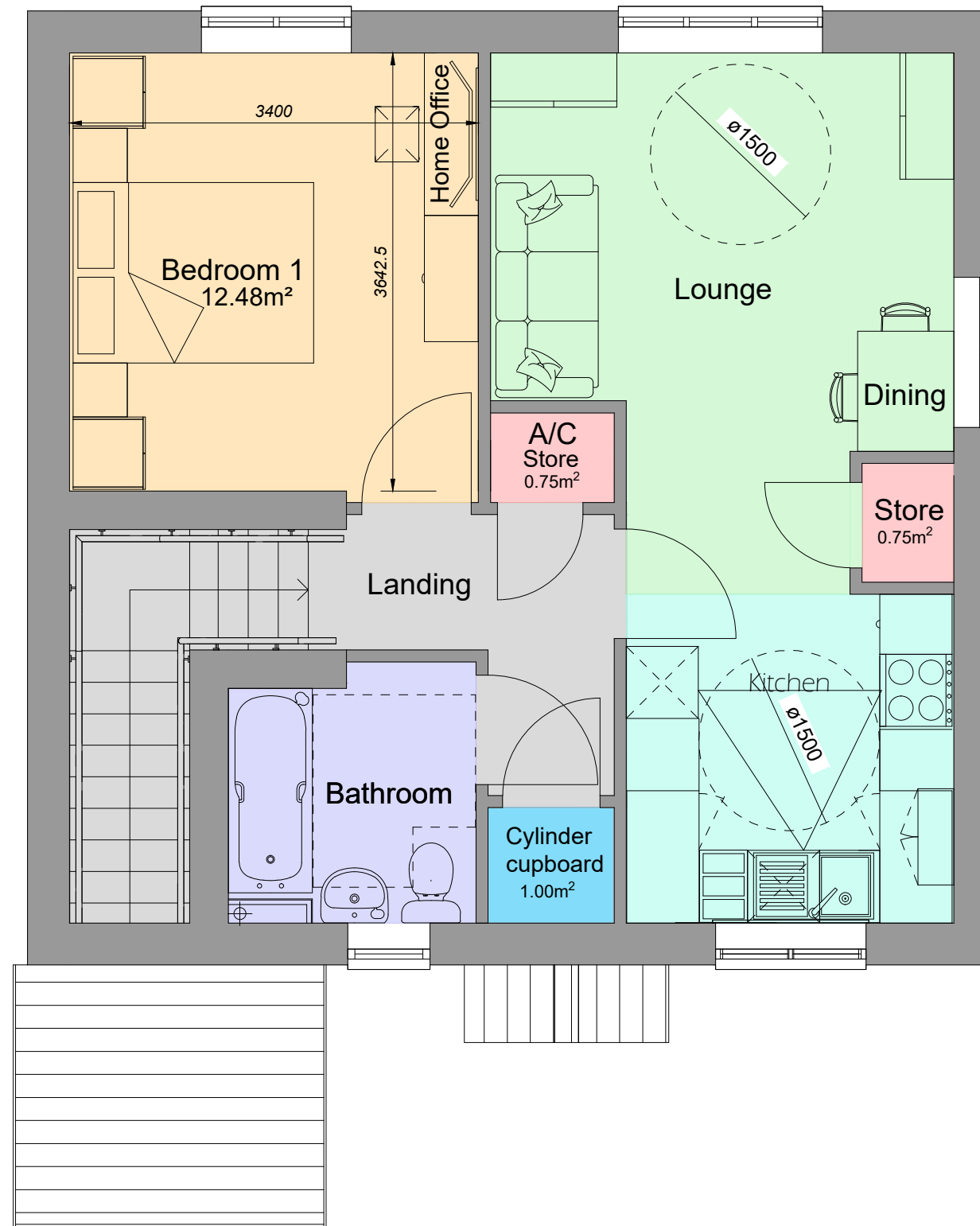

First Floor Plan 1:50

Plots	50, 51
-------	--------

GF AREA	
M² = 51	FT² = 549
Measured to finished plasterboard face	

FF AREA	
M² = 55.2	FT² = 594
Measured to finished plasterboard face	

REV.	DESCRIPTION	DATE
CLIENT Wales & West HA		
JOB TITLE New Mill Road		
DRAWING TITLE 1B-2P WDQR Flat Floor Plans & Elevations		
SCALE @ A2	DATE	DRAWN BY
1:100/1:50	May '23	Hal
JOB NO.	DRAWING NO.	REVISION
2316	1B2PF-WDQR-03	-



10 Gold Tops  
Newport  
NP20 4PH  
t. 01633 844970  
e. info@hammond-ltd.co.uk

[www.hammond-ltd.co.uk](http://www.hammond-ltd.co.uk)

© Hammond Architectural Limited 2023  
Figured dimensions must be taken in preference to scaled dimensions and any discrepancies are to be referred to Hammond Architectural Ltd. Contractors, subcontractors and suppliers must verify all dimensions on site before commencing any work or making any workshop drawings.