

Ground Floor Plan 1:50

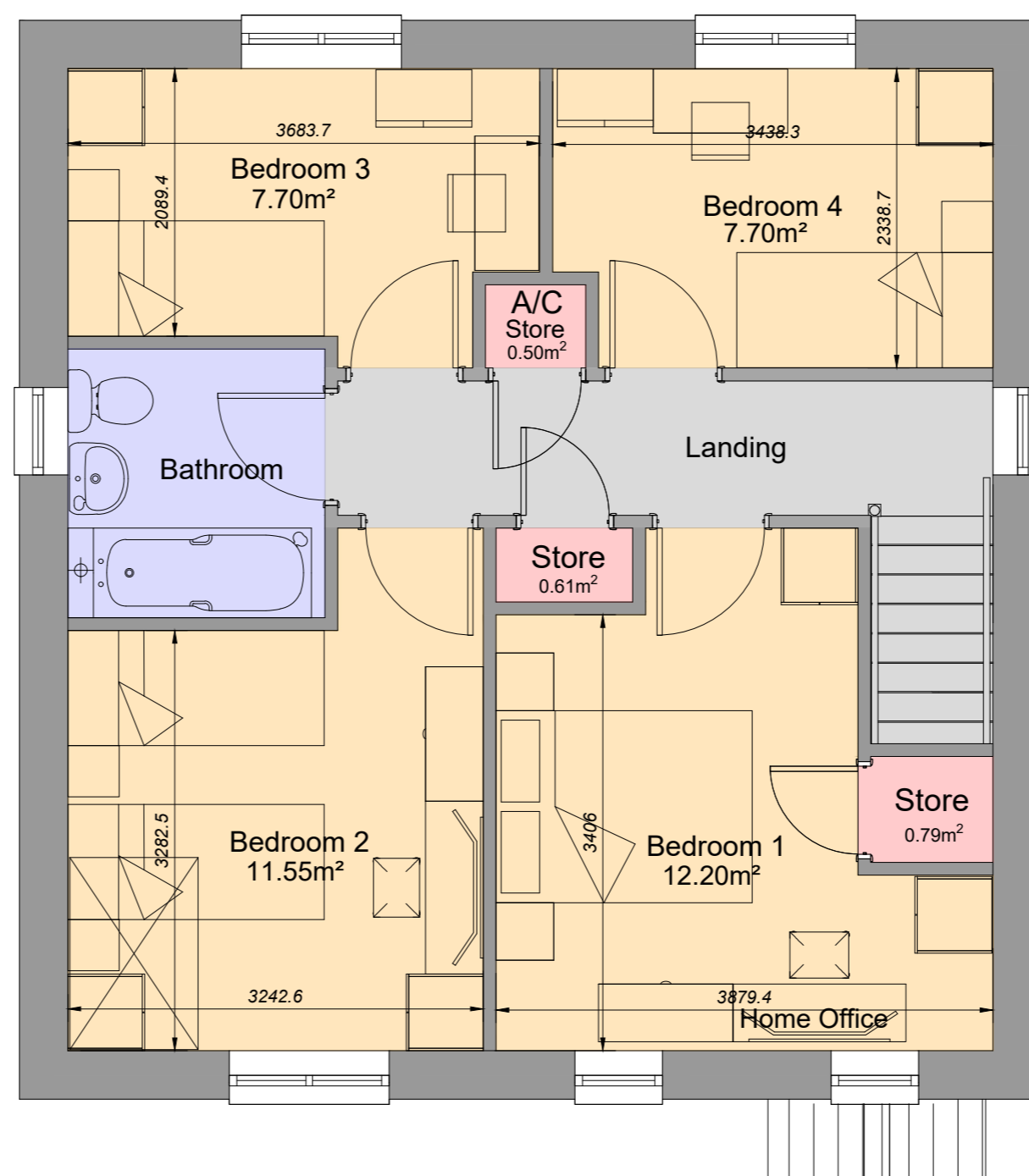

First Floor Plan 1:50

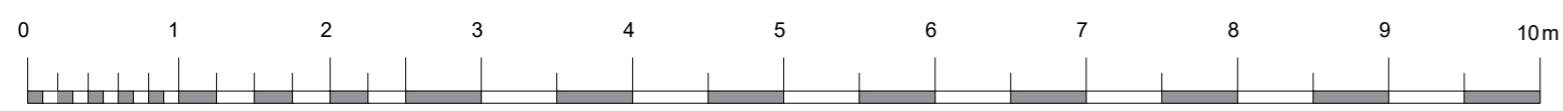

INTERNAL FLOOR AREA CRITERIA FINISH TO FINISH	
Bedroom 1	12.20m ²
Bedroom 2	11.55m ²
Bedroom 3	7.70m ²
Bedroom 4	7.70m ²
Built-in Storage	3.82m ²

Plot
19

HOUSE TYPE AREA
M² = 110 Ft² = 1184
Measured to finished
plasterboard face

REV.	DESCRIPTION	DATE
CLIENT Wales & West HA		
JOB TITLE New Mill Road		
DRAWING TITLE 4B-6P WDQR House Floor Plans Elevations		
SCALE @ A2 1:100/1:50	DATE May '23	DRAWN BY Hal
JOB NO. 2316	DRAWING NO. 4B6P-WDQR-02	REVISION -



10 Gold Tops
Newport
NP20 4PH
t. 01633 844970
e. info@hammond-ltd.co.uk

www.hammond-ltd.co.uk

© Hammond Architectural Limited 2023
Figured dimensions must be taken in preference to scaled dimensions and any discrepancies are to be referred to Hammond Architectural Ltd. Contractors, subcontractors and suppliers must verify all dimensions on site before commencing any work or making any workshop drawings.