

ELEVATION OF GATE

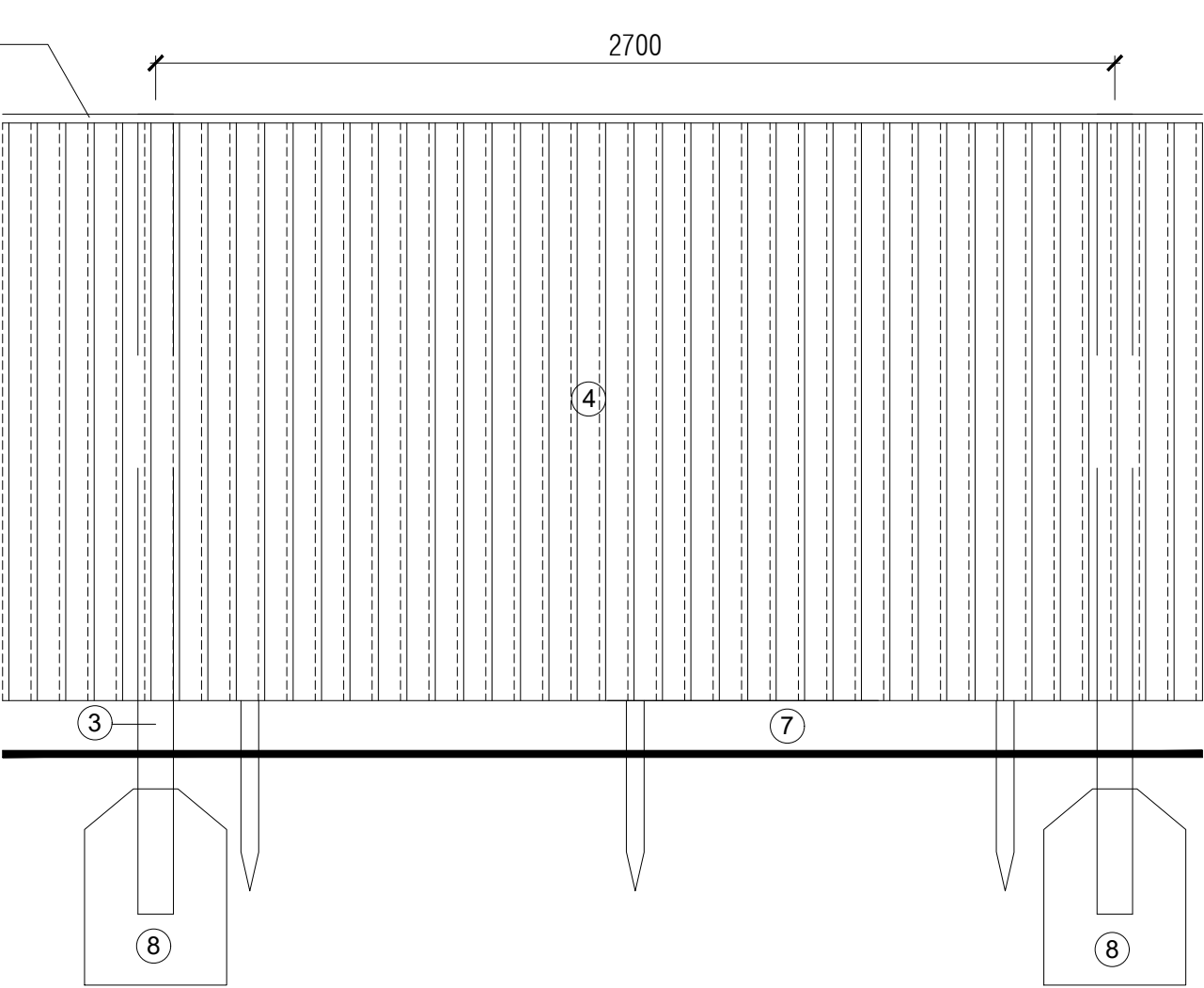

ELEVATION OF FENCE

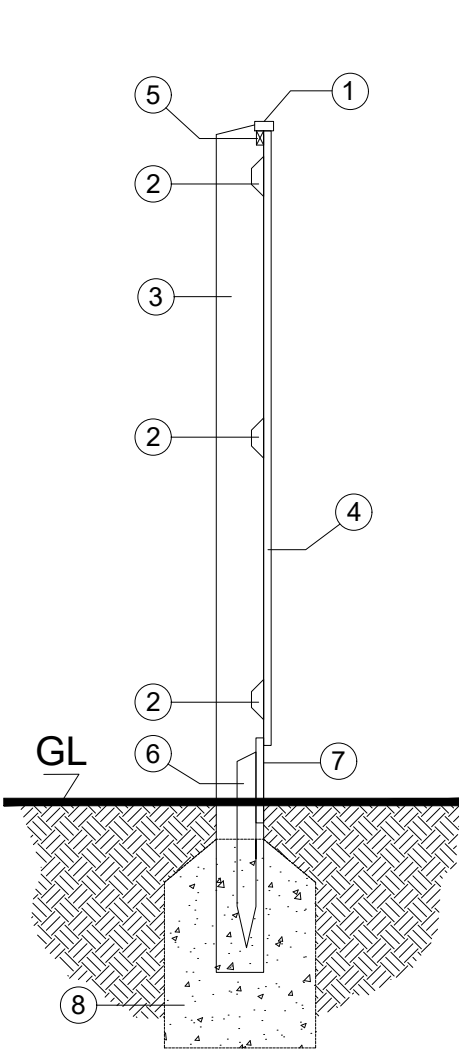

SECTION

- 1. Cap rail - ex.50x25mm weathered and treated.
- 2. 75 x75mm aris rail.
- 3. 125 x 100mm treated timber posts at max. 2700mm cts.
- 4. 100 x 22 - 8mm feathered edged board, lapped 20mm.
- 5. Ex.19 x 38mm s.w.rail supporting cap rail.
- 6. Ex. 50 x 50mm s.w.treated post to support gravel board.
- 7. Ex. 225 x 20mm s.w.treated plinth / gravel board.
- 8. Foundations to Engineer's detail.

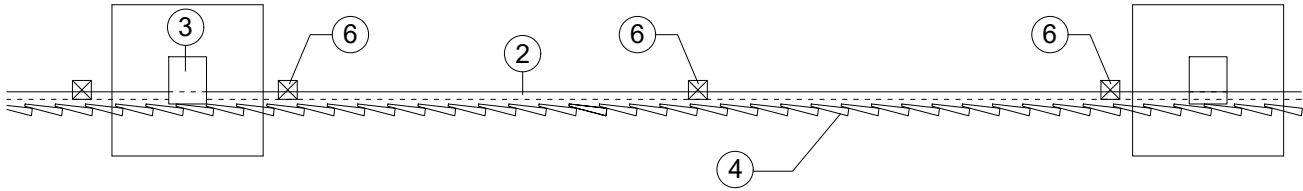

PLAN

GATE :

- A. Garden gate - 900mm wide s.w. treated framed, ledged and braced & cap rail. (Boarding to match fence).
- B. Pair of 450mm galvanised tee hinges.
- C. 44 x 69mm s.w. treated timber gate posts bolted to house or 125 x 100mm treated timber post.
- D. 200mm galvanised barrel bolt & suffolk latch.

BOUNDARY TYPE B

1.8m Close Boarded Fence & Gate

Ref. 24040 (05) 109 -
Boundary Treatments Layout

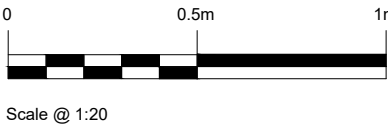

Figured dimensions and levels to be used.
Any inaccuracies must be notified to the architect.
Detail drawings and large scale drawings take precedence over smaller drawings.

Rev:

Rev:

Rev:

Rev:

PRELIMINARY	
PLANNING	✓
DESIGN	
TENDER	
CONSTRUCTION	

powelldobson
ARCHITECTS

Cardiff Office: Suite 1F, Building One, Eastern Business Park, Wern Fawr Lane, Old St Mellons, Cardiff CF3 5EA
Tel: +44 (0)33 33 201 001 Fax: +44 (0)29 2079 1212 email: cardiff@powelldobson.com

Contract: Cardiff Council
Wolf's Castle, Llanishen

Title: Boundary Treatment Detail - Type B

Drawing No. Rev.
24040 (05) 151 /

Scale: 1: 20 @ A3
Date: Dec 2025
Drawn: AJC
Checked: