

Mill Street, Tonyrefail

Phase 1 Arboricultural Impact Assessment

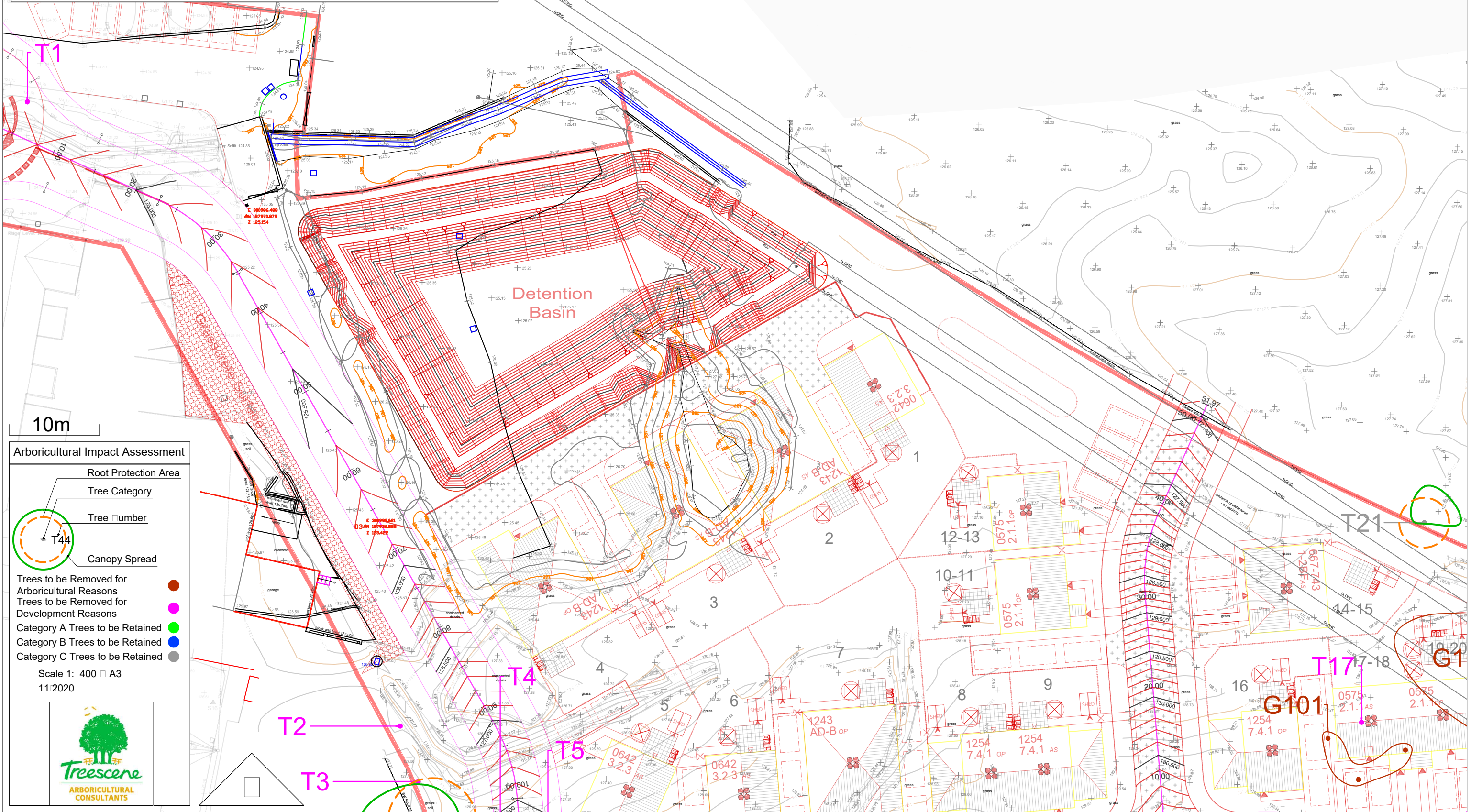

Arboricultural Impact Assessment

- Root Protection Area
- Tree Category
- Tree Number
- Canopy Spread
- Trees to be Removed for Arboricultural Reasons
- Trees to be Removed for Development Reasons
- Category A Trees to be Retained
- Category B Trees to be Retained
- Category C Trees to be Retained
- Scale 1: 400 A3
- 11/2020



Mill Street, Tonyrefail

Phase 1 Arboricultural Impact Assessment

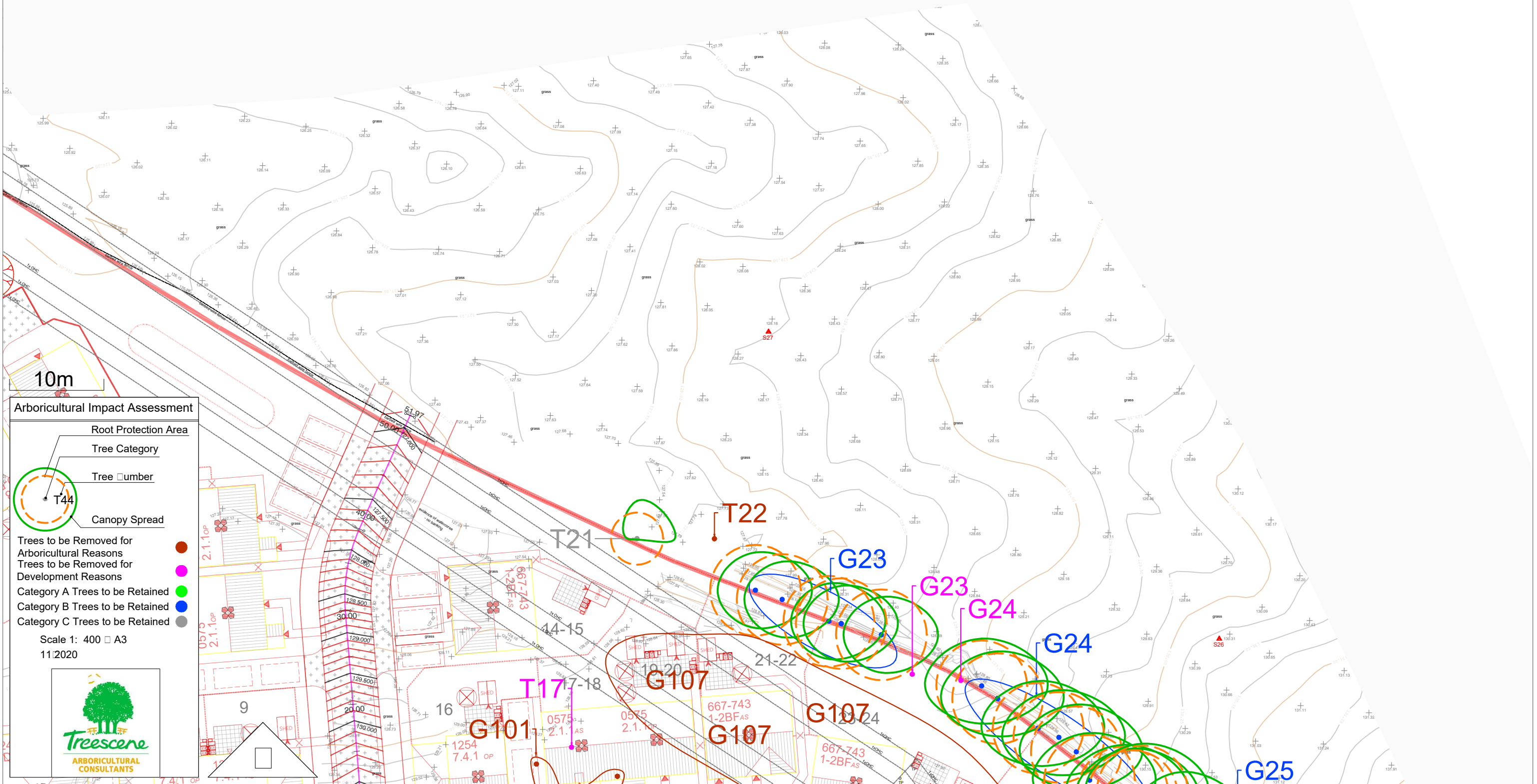

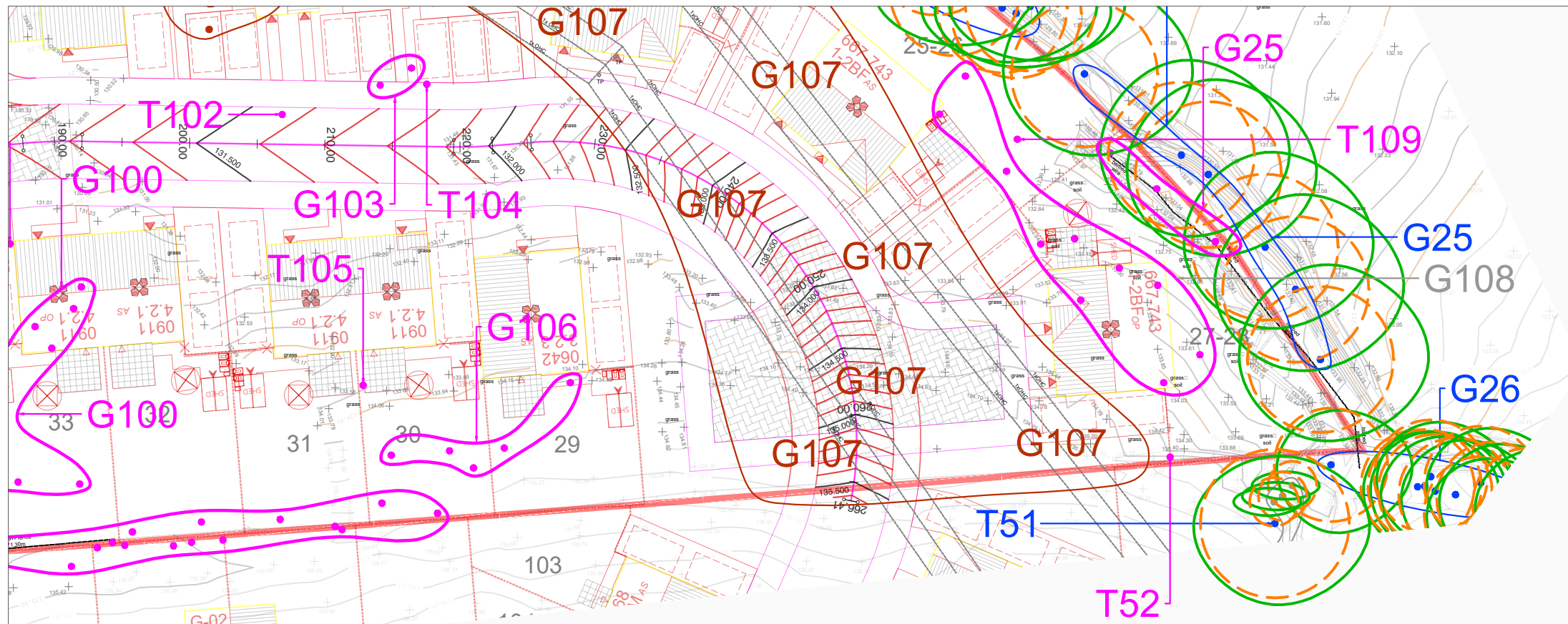

Mill Street, Tonyrefail

Phase 1 Arboricultural Impact Assessment

10m

Arboricultural Impact Assessment

- Root Protection Area
- Tree Category
- Tree Number
- Canopy Spread

Trees to be Removed for Arboricultural Reasons ●

Trees to be Removed for Development Reasons ●

Category A Trees to be Retained ●

Category B Trees to be Retained ●

Category C Trees to be Retained ●

Scale 1: 400 □ A3

11/2020

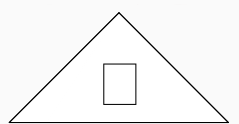

Mill Street, Tonyrefail

Phase 1 Arboricultural Impact Assessment

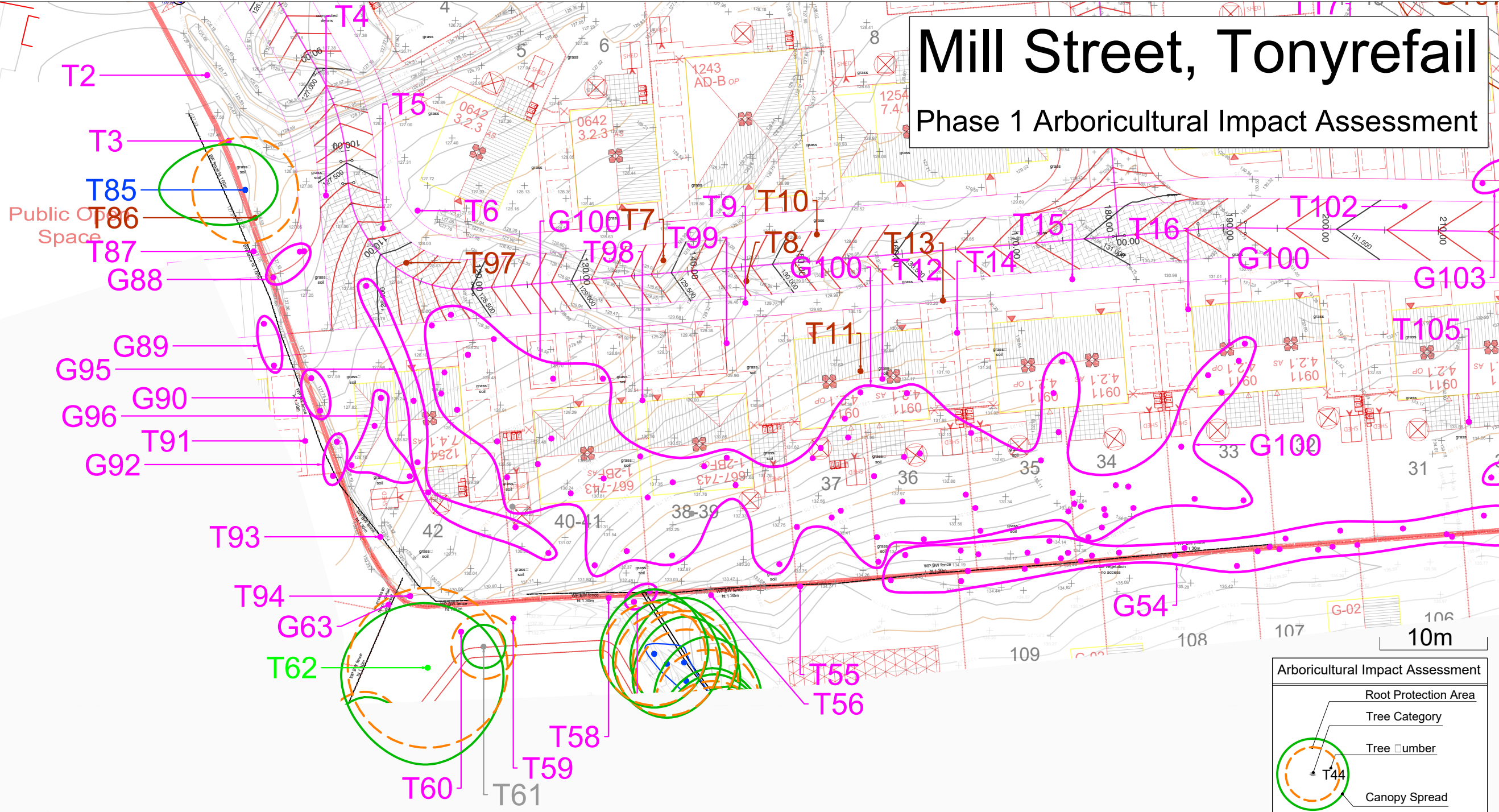

Arboricultural Impact Assessment

- Root Protection Area
- Tree Category
- Tree Number
- Canopy Spread

● Trees to be Removed for Arboricultural Reasons
● Trees to be Removed for Development Reasons
● Category A Trees to be Retained
● Category B Trees to be Retained
● Category C Trees to be Retained

Scale 1: 400 □ A3
11/2020

Plans

Plan EDP 1	Statutory Designations Plan (edp5669_d013 11 November 2020 MJC/EM)
Plan EDP 2	Non-statutory Designations Plan with Ancient Woodland Designations (edp5669_d014 11 November 2020 MJC/EM)
Plan EDP 3	Extended Phase 1 Habitat Plan (edp5669_d012a 11 November 2020 AG/LL)
Plan EDP 4a	Ground Level Bat Tree Assessment, August 2019 (edp5669_d006 11 November 2020 MC/LL)
Plan EDP 4b	Aerial Bat Tree Assessment (Undertaken September 2019, October 2019 & January 2020) (edp5669_d007 11 November 2020 AG/LL)
Plan EDP 5	Automatic Detector Locations and Transect Routes (edp5669_d008b 11 November 2020 AG/EMc)
Plan EDP 6	Dormouse Tube Locations (edp5669_d005 11 November 2020 AG/EMc)
Plan EDP 7	Reptile Survey Results 2019 (edp5669_d004 11 November 2020 AG/Emc)
Plan EDP 8	Marsh Fritillary Butterfly Survey Transects (edp5669_d017 11 November 2020 MJC/KH)
Plan EDP 9a	Bat Survey Results – August 2019 (edp5669_d009 11 November 2020 MJC/LL)
Plan EDP 9b	Bat Survey Results – September 2019 (edp5669_d010 06 November 2020 MJC/LL)
Plan EDP 9c	Bat Survey Results – October 2019 (edp5669_d011 11 November 2020 MJC/LL)
Plan EDP 9d	Bat Survey Results – April 2020 (edp5669_d015 11 November 2020 MJC/LL)
Plan EDP 9e	Bat Survey Results – May 2020 (edp5669_d016 11 November 2020 MJC/LL)

This page has been left blank intentionally

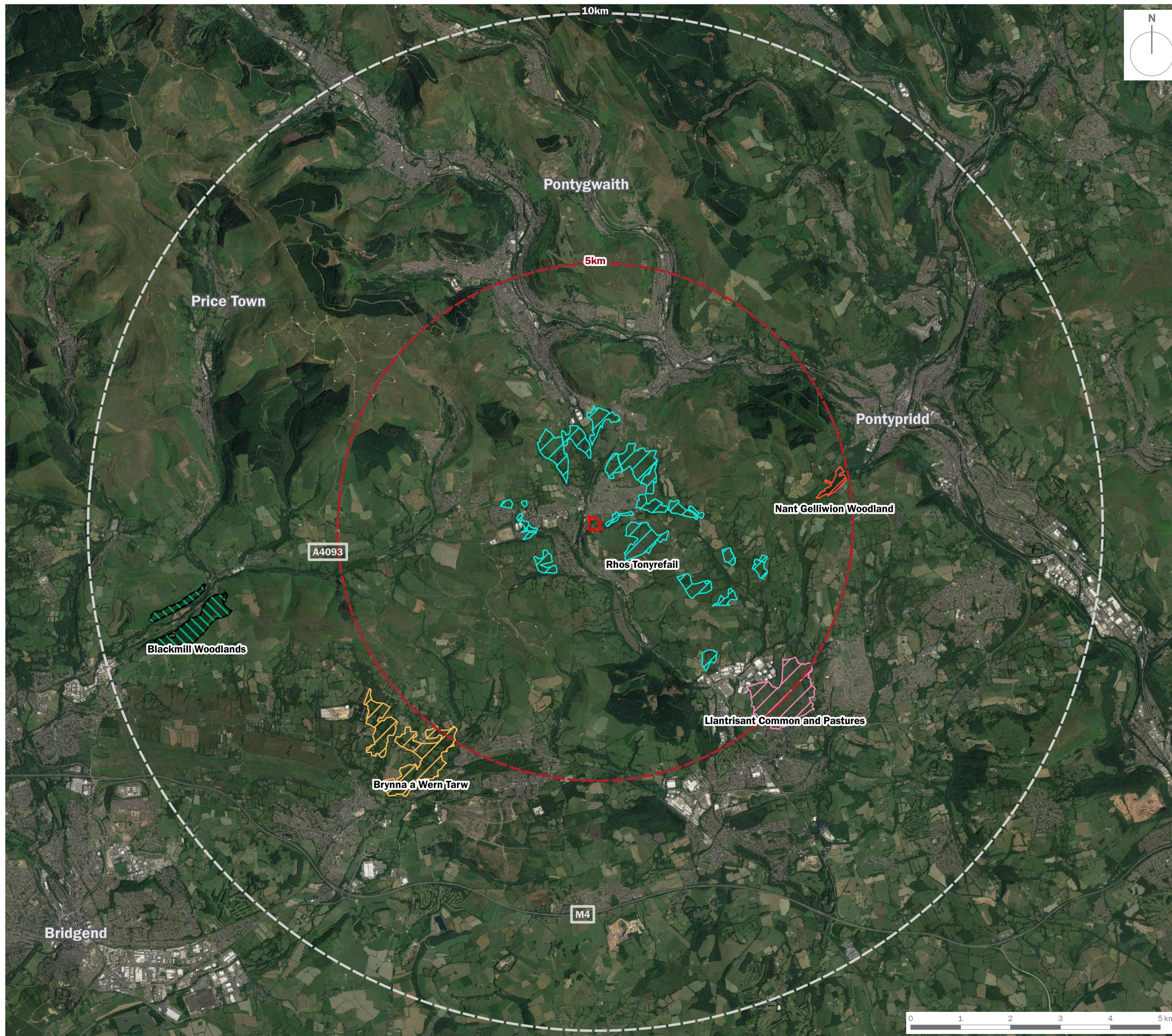

- Application Site Boundary
- 10km Study Area
- 5km Study Area
- Blackmill Woodlands (SAC)
- Brynna A Wern Tarw (SSSI)
- Llantrisant Common and Pastures (SSSI)
- Nant Gelliwion Woodland (SSSI)
- Rhos Tonyrefail (SSSI)

client

Lewis Homes Ltd

project title

Land at Mill Street, Tonyrefail

drawing title

Plan EDP 1: Statutory Designations Plan

date	11 NOVEMBER 2020	drawn by	MJC
drawing number	edp5669_d013	checked	EM
scale	1:75,000 @ A3	QA	RB



Registered office: 01285 740427 - www.edp-uk.co.uk - info@edp-uk.co.uk

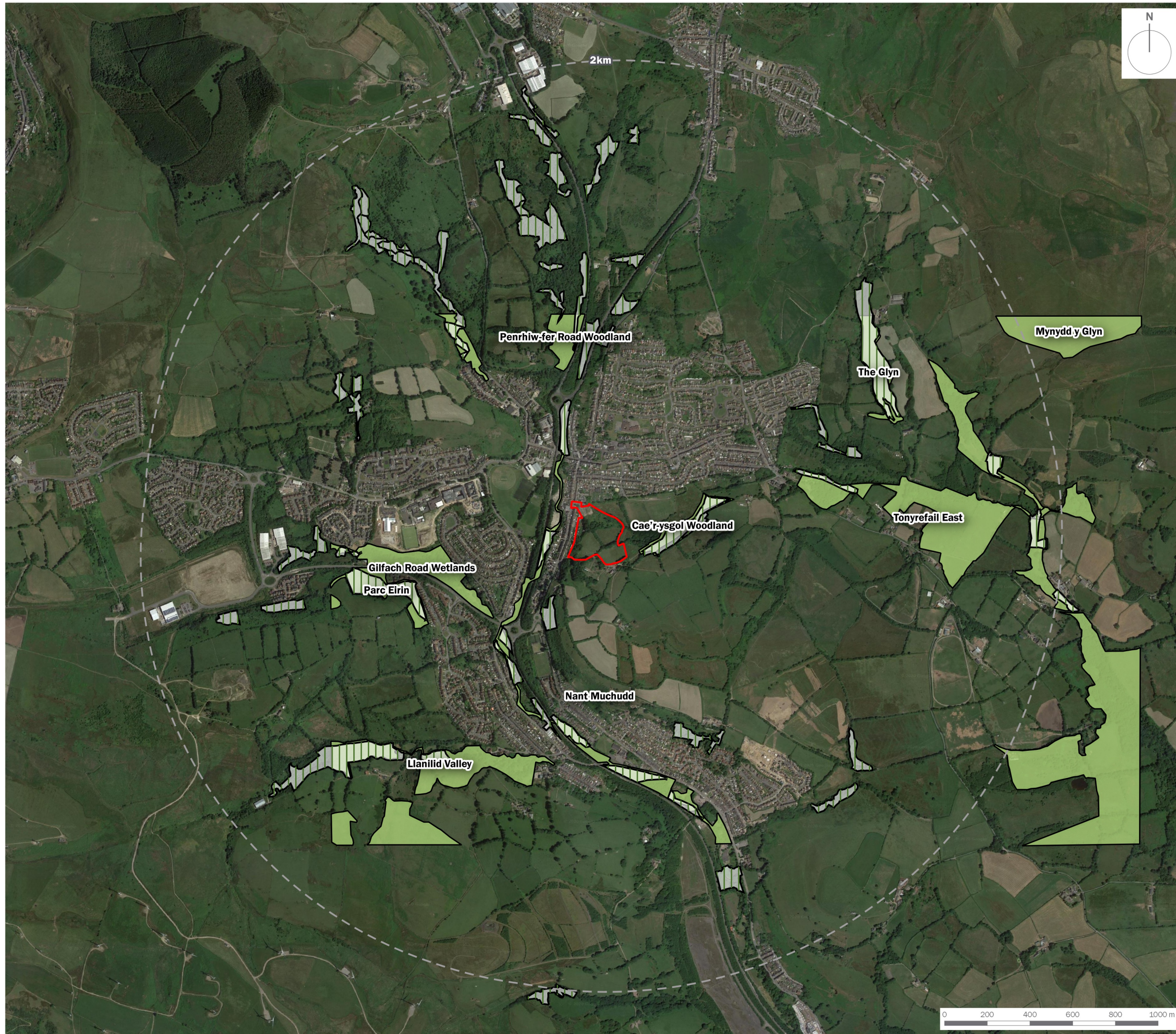

- Application Site Boundary
- 2km Study Area
- SINCs
- Ancient Semi-Natural Woodland

client
Lewis Homes Ltd

project title
Land at Mill Street, Tonyrefail

drawing title
Plan EDP 2: Non-statutory Designations Plan with Ancient Woodland Designations

date	11 NOVEMBER 2020	drawn by	MJC
drawing number	edp5669_d014	checked	EM
scale	1:17,500 @ A3	QA	RB



Registered office: 01285 740427 - www.edp-uk.co.uk - info@edp-uk.co.uk