

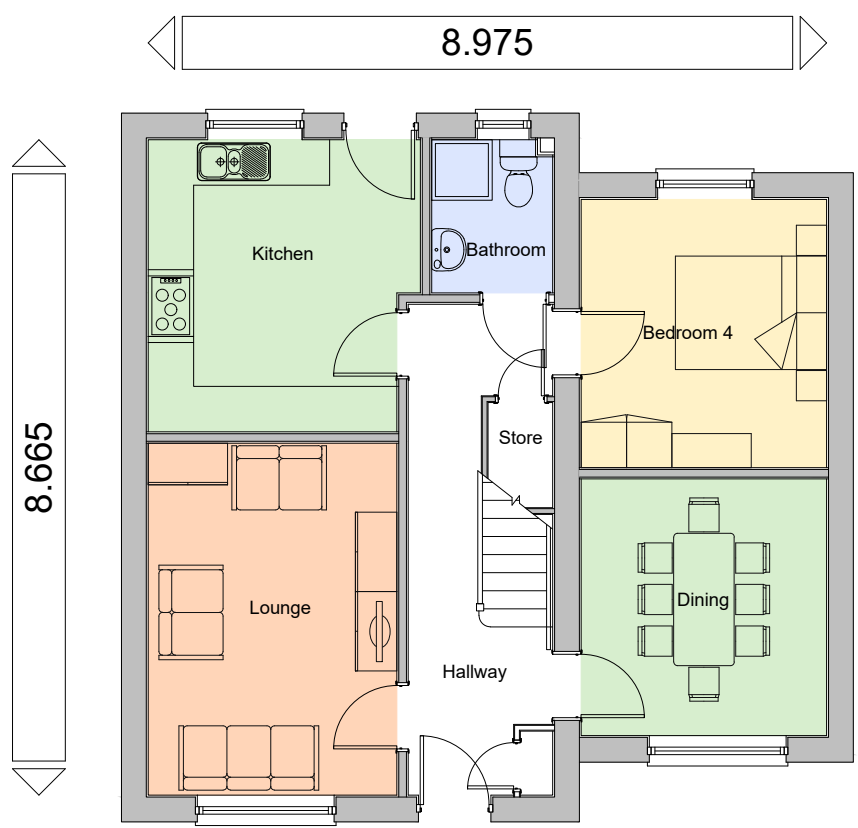

FRONT

REAR

SIDE



GROUND FLOOR PLAN

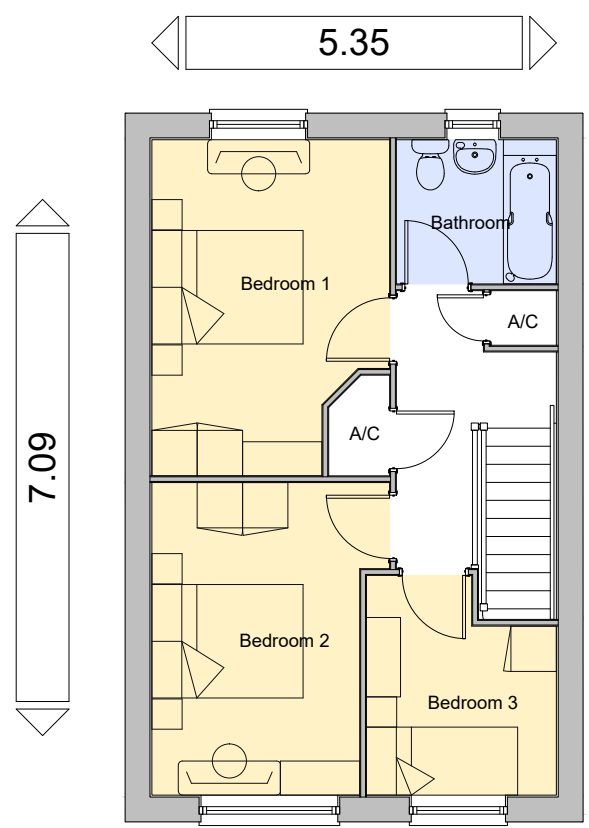

FIRST FLOOR PLAN

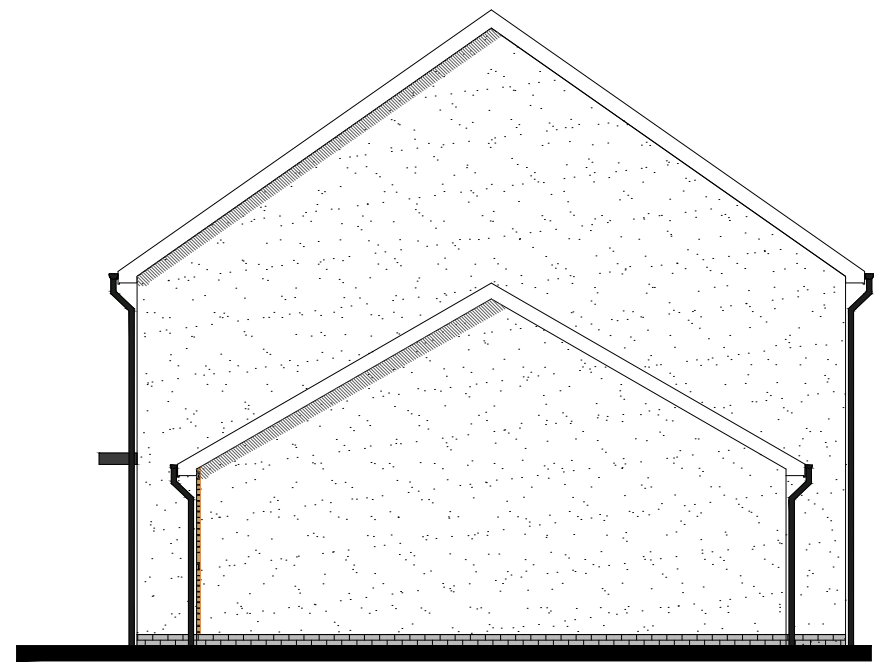

SIDE

Net Floor Area
116.5m² 1254ft²



CLIENT Lewis Homes	SCALE @ A3 1:100	DATE September '20	DRAWN BY SC	REV.	DESCRIPTION	DATE	AS Handing plots: 9, 42 OPP Handing plots: 8, 16
JOB TITLE Mill Street, Tonyrefail	JOB NO. 1892	DRAWING NO. 7.4.1-PL-01	REVISION -				
DRAWING TITLE 7.4.1 Affordable 4 Bed House Planning Drawings	© Hammond Architectural Limited 2020 Figured dimensions must be taken in preference to scaled dimensions and any discrepancies are to be referred to Hammond Architectural Ltd. Contractors, subcontractors and suppliers must verify all dimensions on site before commencing any work or making any workshop drawings.						

hammond
Architectural Ltd

10 Gold Tops
Newport
NP20 4PH

t. 01633 844970
e. info@hammond-ltd.co.uk

www.hammond-ltd.co.uk