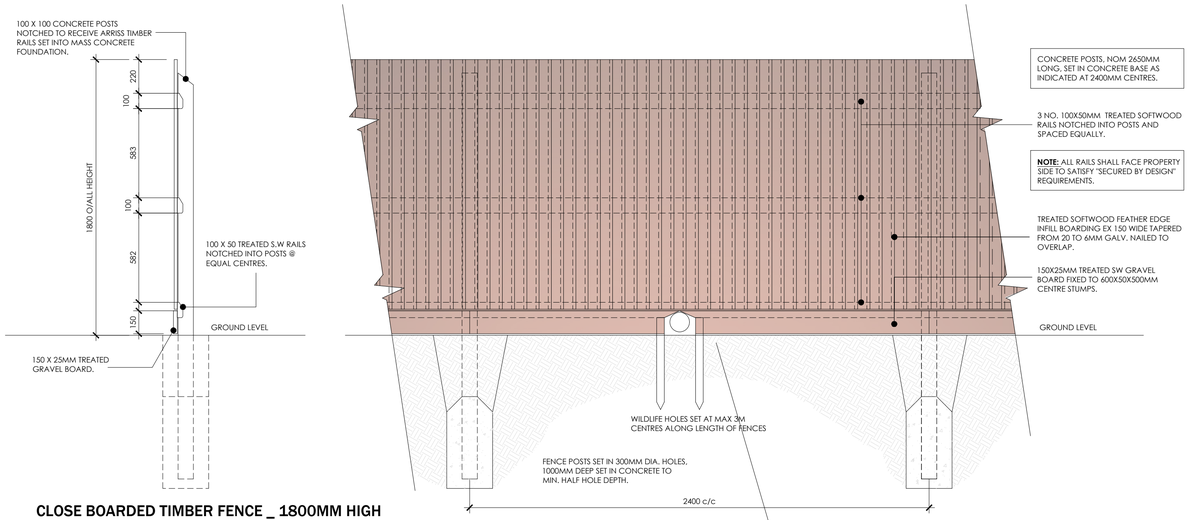

CLOSE BOARDED TIMBER FENCE _ 1800MM HIGH

PLAN KEY REFERENCE

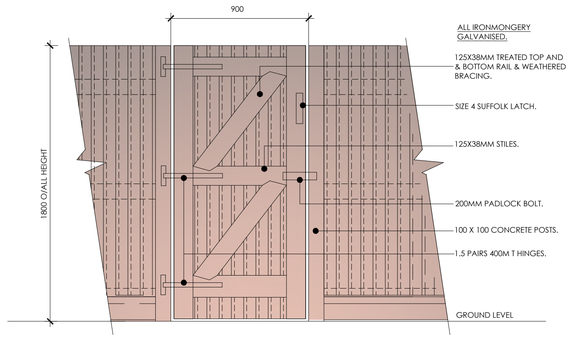

INSIDE ELEVATION

SINGLE GATE IN CLOSE BOARDED TIMBER FENCE

PLAN KEY REFERENCE

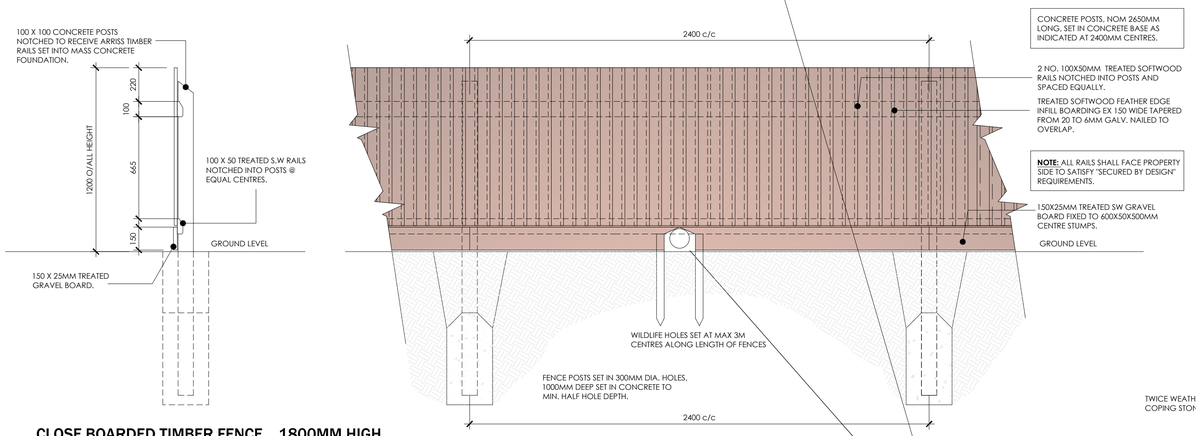

CLOSE BOARDED TIMBER FENCE _ 1800MM HIGH

PLAN KEY REFERENCE

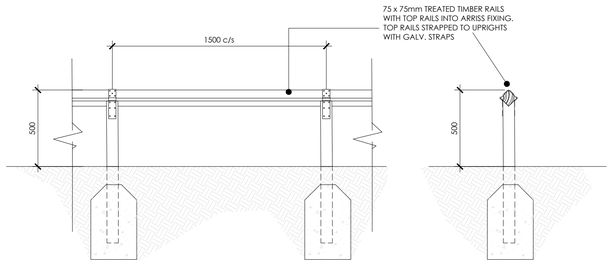

500mm TREATED TIMBER KNEE RAIL

PLAN KEY REFERENCE

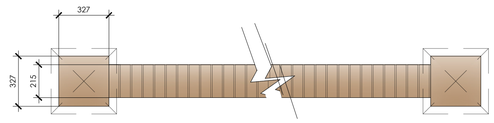

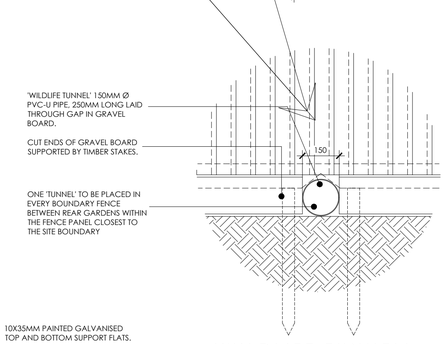

'WILDLIFE TUNNEL'

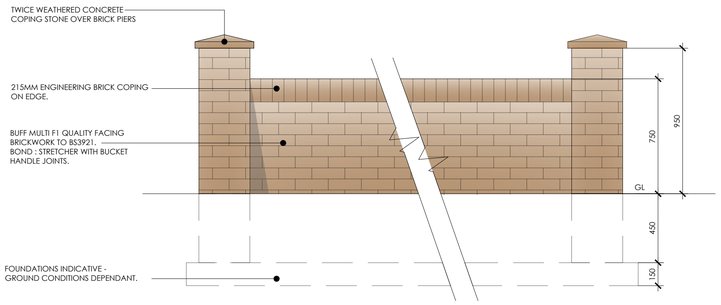

750MM HIGH FACING BRICK BOUNDARY WALL

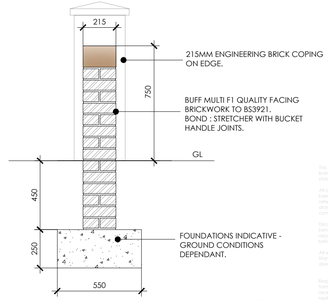

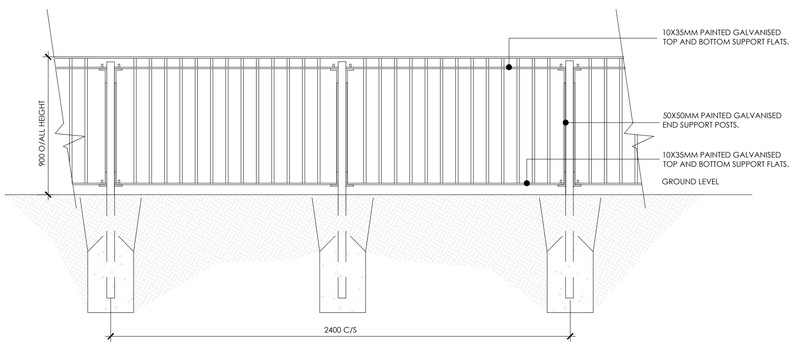

900mm STYLE RAILINGS

PLAN KEY REFERENCE

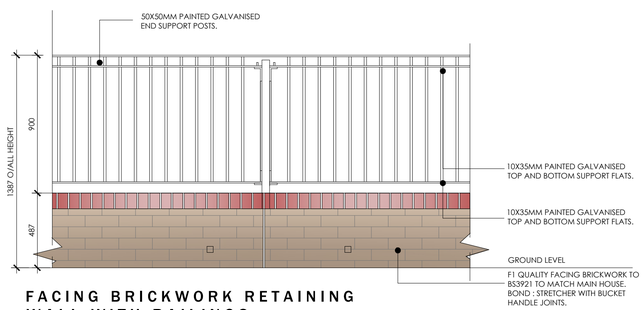

FACING BRICKWORK RETAINING WALL WITH RAILINGS

PLAN KEY REFERENCE

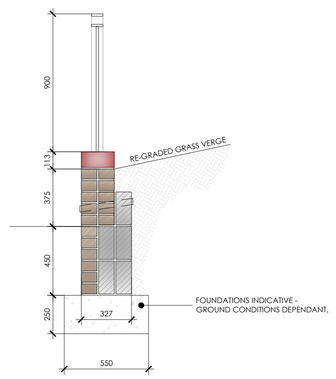

EXTERNAL BOUNDARY DETAILS

Scale 1:20

(This drawing to be read in conjunction with approved drawing LT2108.04.01 - Site Layout.)

Original Drawing Size A1

THE ROMPNEY CASTLE, CARDIFF

Rev	Date	Description	By	Check

SUNDER_ ARCHITECTS
Mob: 07763 102096 Web: www.sunderarchitects.co.uk

Client
Rompney Castle Estates Ltd

Project
Former Rompney Castle
Wentloog Road,
Cardiff.

Drawing title
Proposed External Boundary details

Project No		Issue Purpose	
LT2108		Planning	
Scale @ A1	Drawn	Checked	Date
1:20	KML	KML	June 21
Drawing No			Revision
LT2108.04.02			

DO NOT SCALE FROM DRAWING. ALL DIMS TO BE CHECKED ON SITE. REPORT OMISSIONS AND DISCREPANCIES TO ARCHITECT IMMEDIATELY.

www.sunderarchitects.co.uk