Original Drawing Size A1

approx north

FIRST FLOOR PLAN

BLOCK 1

PLOT SCHEDULE - BLOCK 1

2 PERSON 1 BEDROOM FLAT TYPE (DQR - circa 50M sq)	-	10
3 PERSON 2 BEDROOM FLAT TYPE (DQR) - 65m sq)	-	16
TOTAL	-	26

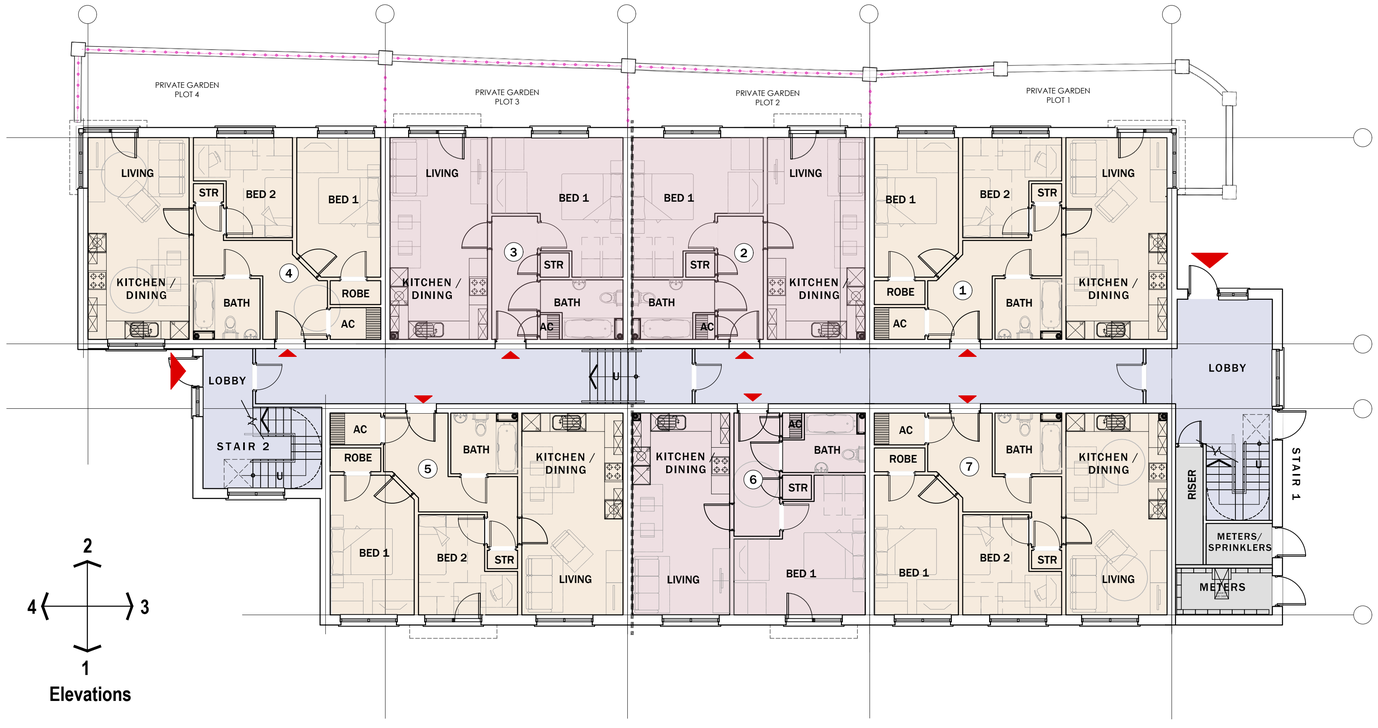

GROUND FLOOR PLAN

BLOCK 1

SCALE: 1.0cm = 10.0m

10.0 20.0 40.0 50.0 100.0 200.0

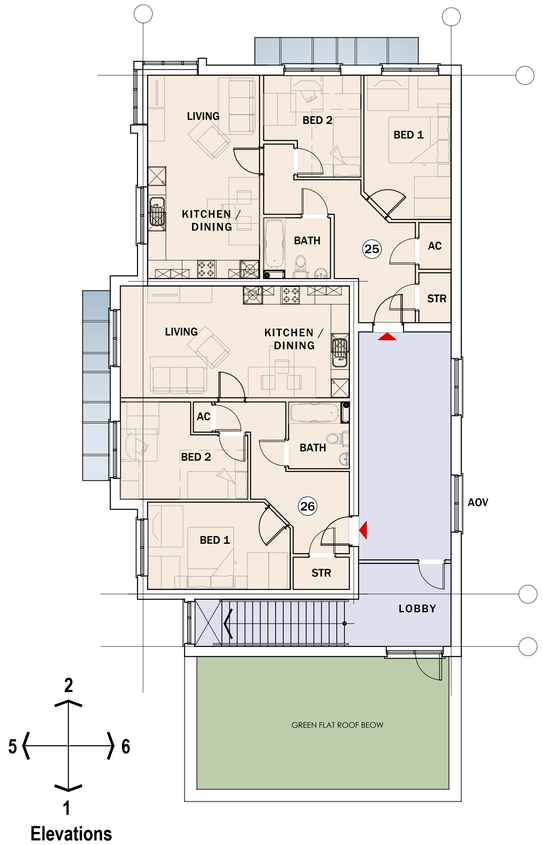

PLOT NO.	DWELLING TYPE	GIA (M²)	GIA (FT²)
GROUND FLOOR PLAN			
1	3P 2B FLAT TYPE	63	678
2	2P 1B FLAT TYPE	52	558
3	2P 1B FLAT TYPE	52	558
4	3P 2B FLAT TYPE	63	678
5	3P 2B FLAT TYPE	63	678
6	2P 1B FLAT TYPE	51	548
7	3P 2B FLAT TYPE	63	678
FIRST FLOOR PLAN			
8	3P 2B FLAT TYPE	63	678
9	2P 1B FLAT TYPE	52	558
10	2P 1B FLAT TYPE	52	558
11	3P 2B FLAT TYPE	63	678
12	3P 2B FLAT TYPE	63	678
13	2P 1B FLAT TYPE	51	548
14	3P 2B FLAT TYPE	63	678
SECOND FLOOR PLAN			
15	3P 2B FLAT TYPE	63	678
16	2P 1B FLAT TYPE	52	558
17	2P 1B FLAT TYPE	52	558
18	3P 2B FLAT TYPE	63	678
19	3P 2B FLAT TYPE	63	678
20	2P 1B FLAT TYPE	51	548
21	3P 2B FLAT TYPE	63	678
THIRD FLOOR PLAN			
22	2P 1B FLAT TYPE	52	558
23	3P 2B FLAT TYPE	63	678
24	3P 2B FLAT TYPE	63	678
BLOCK 2			
25	3P 2B FLAT TYPE	70	753
26	3P 2B FLAT TYPE	71	764

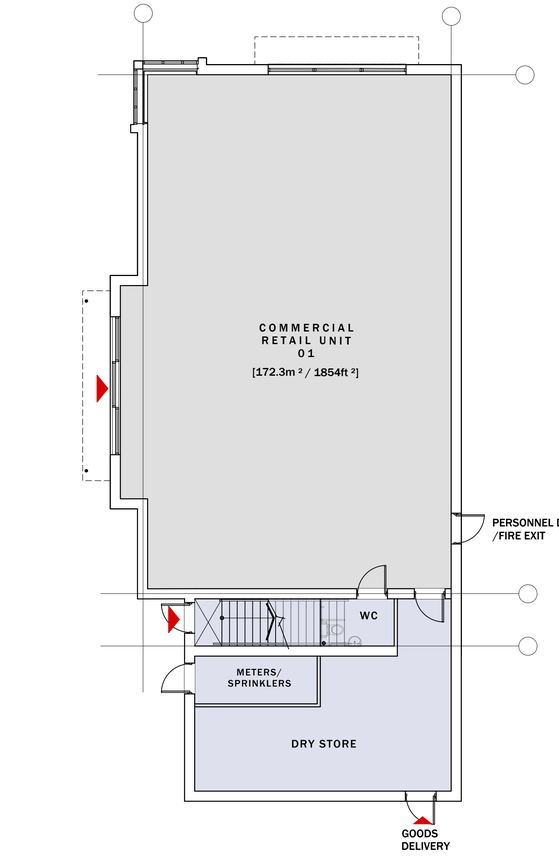

THE ROMPNEY CASTLE, CARDIFF

This drawing is copyright and owned by Sunder Architects Limited, and is for use for the site and check construction purposes only.

All other design team warranty, where indicated, have been obtained from the relevant parties, including any relevant or should be issued to the relevant consultants, and is held in trust with the client's legal representative.

Do not scale this drawing. Use only the dimensions specified. If any discrepancies or ambiguities arise, seek the clarification of the Architect or Engineer before proceeding.

All dimensions to be checked on site and report any discrepancies and errors of fact to the Architect immediately before proceeding.

Report errors in the drawing to the Architect by marking up a copy of the drawing and sending it electronically, by scan and email, or by post. Do not make any other changes to the drawing. Ensure that the drawing is correct when compared to the original issue or amendments issue. Consider implications of equipment on the drawing. Do not use the drawing for any purpose other than that for which it is issued. Do not use the drawing for any purpose other than for site construction information.

Rev	Date	Description	By	Check

SUNDER_ ARCHITECTS

Mob: 07763 102096 Web: www.sunderarchitects.co.uk

Client
Rompney Castle Estates Ltd

Project
Former Rompney Castle
Wentloog Road,
Cardiff.

Drawing Title
Proposed Floor Plans
Ground + First

Project No.	Issue Purpose		
LT2108	Planning		
Scale @ A1	Drawn	Checked	Date
1:100	KML	KML	June 21
Drawing No.			Revision
LT2108.04.101			A

DO NOT SCALE FROM DRAWING. ALL DIMS TO BE CHECKED ON SITE BEFORE CABSENCE AND DISCREPANCIES TO ARCHITECT IMMEDIATELY.

www.sunderarchitects.co.uk