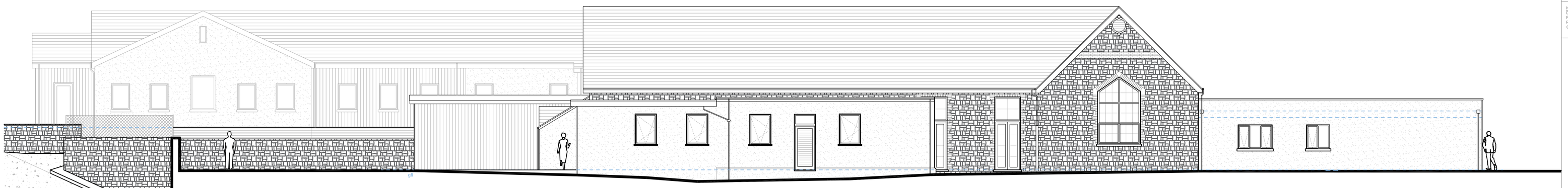

NORTH ELEVATION (School Building)

0m 1m 2m 3m 4m 5m

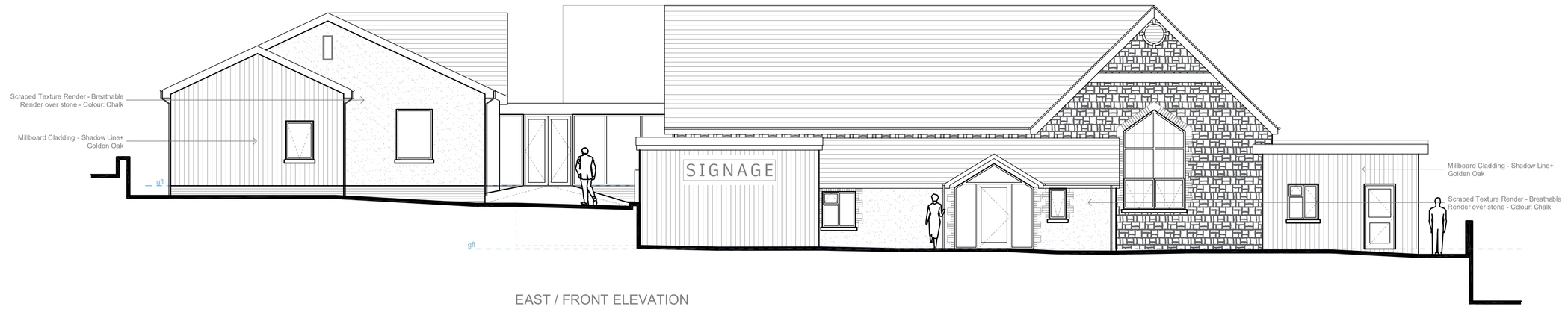

EAST / FRONT ELEVATION

0m 1m 2m 3m 4m 5m

SOUTH ELEVATION (school building)

0m 1m 2m 3m 4m 5m

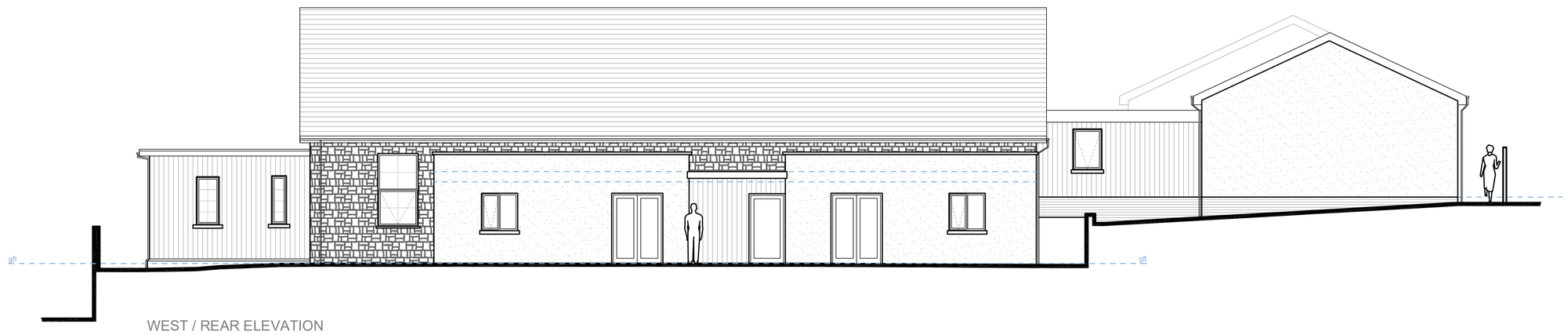

WEST / REAR ELEVATION

0m 1m 2m 3m 4m 5m

Drawing No R916-15B A1

NOTES:
THIS DRAWING IS COPYRIGHT.
DO NOT SCALE FROM THIS DRAWING.
WORK TO FIGURED DIMENSIONS ONLY.
CHECK ALL DIMENSIONS ON SITE.
ANY DISCREPANCIES TO BE NOTIFIED TO THE ARCHITECT.

NOTES:
DRAWINGS HAVE BEEN PRODUCED FOR PLANNING AND BUILDING REGULATIONS PURPOSES ONLY. THE CONSTRUCTION (DESIGN AND MANAGEMENT) REGULATIONS 2015 (CDM) IS THE RESPONSIBILITY OF THE CLIENT/ CONTRACTOR UNLESS OTHERWISE AGREED IN WRITING.

A	– NEW RAINWATER PIPES ADDED (BH)	01/26
–	–	–

REVISIONS

RICHARD ANDREWS ARCHITECTS
SUSTAINABLE · MODERN · CREATIVE

SUITE 2.3, THE ESTATES OFFICE, 25-26
GOLD TOPS, NEWPORT, NP20 4PG

PHONE: 01633 744144
EMAIL: admin@ra-architects.co.uk

Richard Andrews Architects Ltd.
Registered in England & Wales No.8274171.
Registered Office: Companies House, Crown Way, Cardiff, CF14 3UZ

www.ra-architects.co.uk

Job FORMER GOWERTON PRIMARY SCHOOL

Drawing PROPOSED ELEVATIONS

Number R916-15B A1

Scale	Date	Drawn	Checked
1:100	08/25	LS	

30/01/2026 14:32:58 L:\RA Architects\RAA Projects\R916 Former Gowerton Primary School, Mount Street, Gowerton\CAD\R916 – Proposed v4b.dwg – ISO41