

S-01 Building Section 1:100

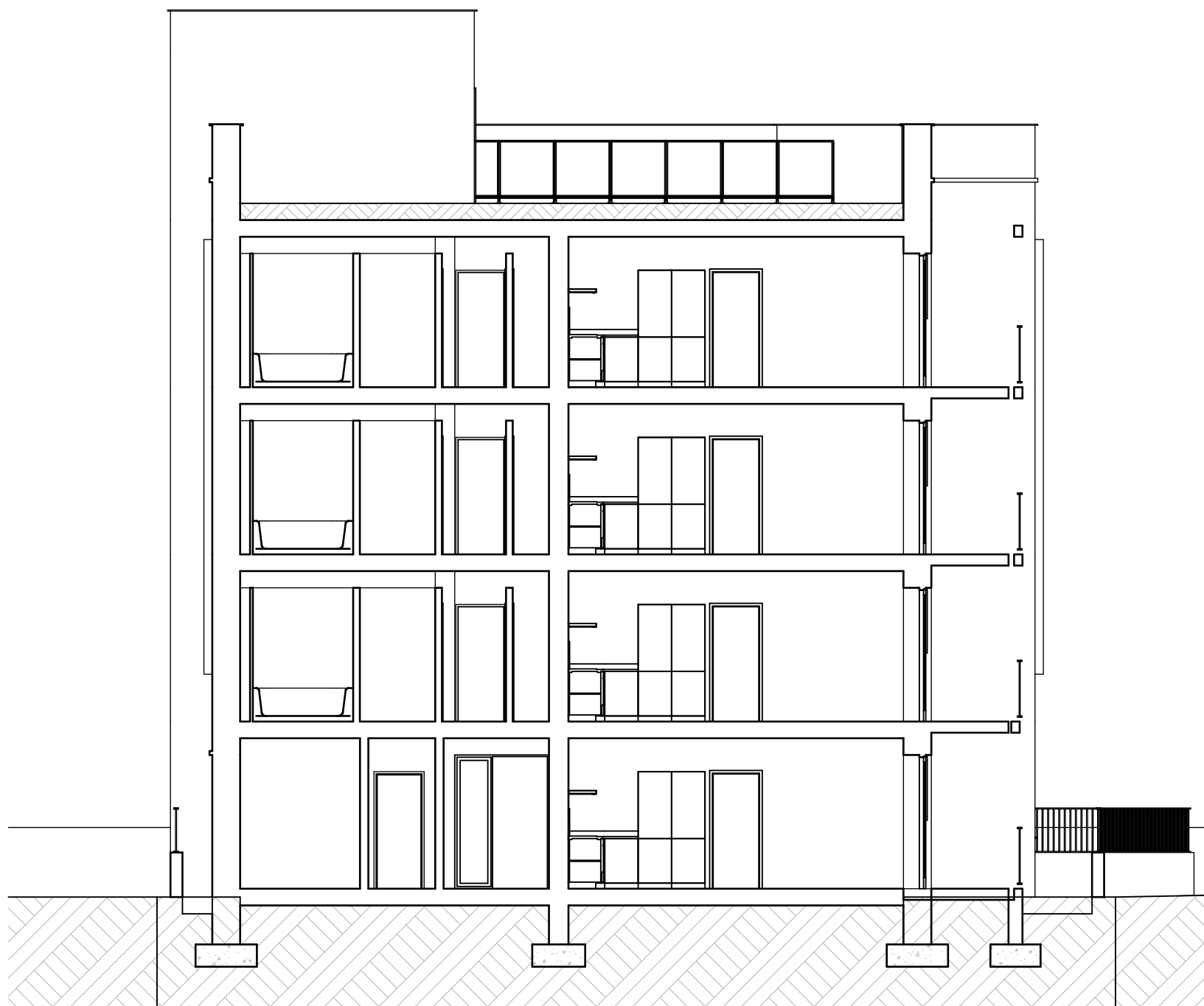

S-03 Building Section 1:100



S-02 Building Section 1:100

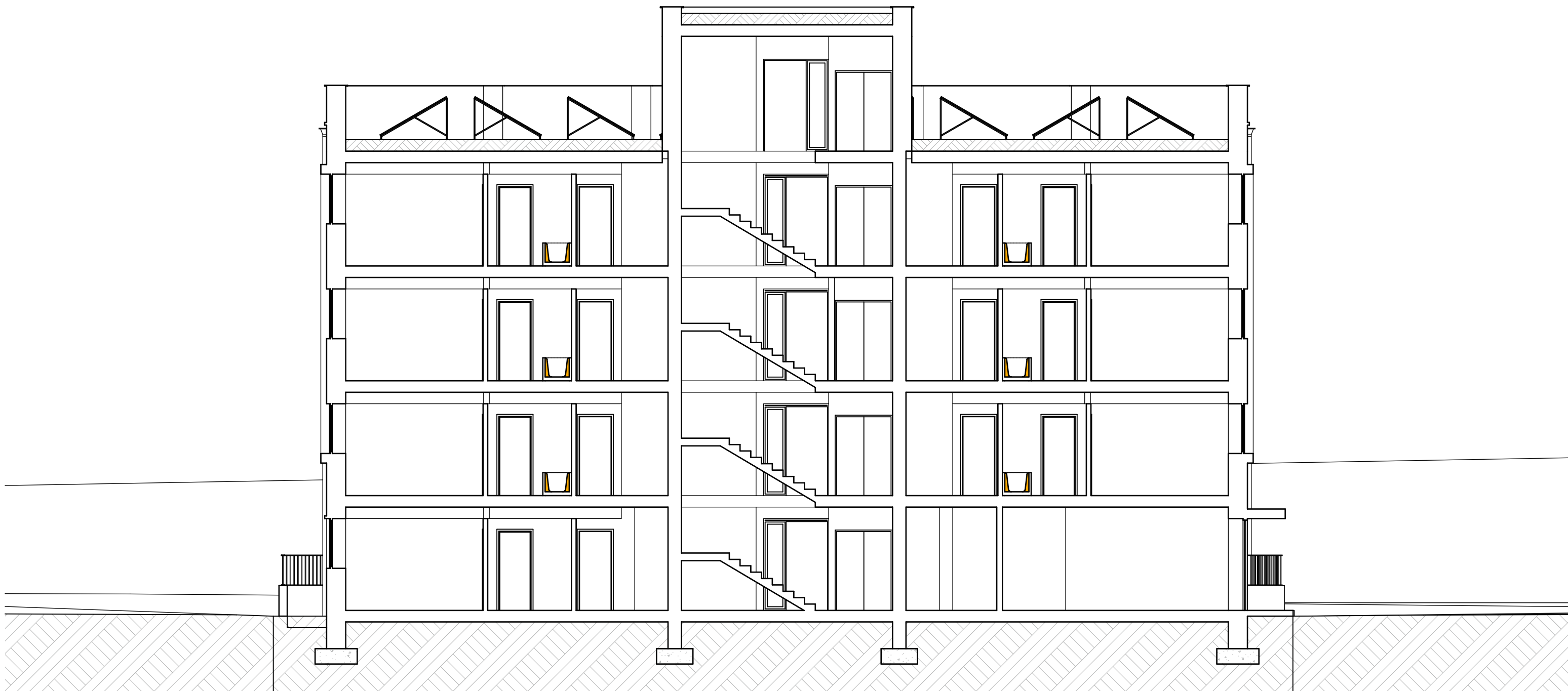

S-04 Building Section 1:100

0 1000 2000 3000 4000 5000mm

dennis hellyar Architects

t: +44 (0)1446 500720
e: info@dennishellyar-architects.com
w: www.dennishellyar-architects.com

This document and its design content is copyright ©. It shall be read in conjunction with all other associated project information including models, specifications, schedules and related consultants documents. Do not scale from documents. All dimensions to be checked on site. Immediately report any discrepancies, errors or omissions on this document to the Originator if in doubt ASK.

Project The New Fleurs Feasibility Study

Address 2 Portmann Moor Rd, Cardiff CF24 5FX

Client CCHA

Drawn JRM

File 367_CCHA - The New Fleurs.pln

Date 13/12/2024

Status WORK IN PROGRESS

Scale @ A1 1:100

Revision 01

Title Proposed Sections

No 367 - DHA - XX - 01 - DR - A - 0108